

Adams

COUNTY, INDIANA, 1903.

Assessor's Plat-Book for

French

Township, No. 26

NAMES OF OWNERS.	Number on Plat.	DESCRIPTION.	Section.	Township.	Range.	Acres.	Hundredths.	Value of Land.	Value of Improvements.	Value of Land and Improvements.
Beitler Lawrence	1	se ne	1	26	B	40		860	125	
Bollinger Wm H	2	sept se	1	"	"	80		1600	660	
Engle John D	3	n/2 ne	1	"	"	100		2070	550	
Marshand Edward	4	sw sw	"	"	"	40		885	150	
Robinson Henry E	5	se sw	"	"	"	40		885	75	
Rick Joseph	6	sw ne	"	"	"	40		810	150	
"	7	pt n/2 se	"	"	"	1		10		
Smith Wm G	8	n/2 se	00	08	00	79		1655	600	
" John	9	se ne sw	00	"	"	40		850		
" "	10	w/2 ne sw	"	"	"	40		775	600	
Wolf Washington S	11	sw	"	"	"	168		3530	450	



SECTION No. /

Congressional Township No. . R.

SCALE—Forty rods to an inch, or ten rods to a space, Congress Land, which is one mile square for a section.  
Number of acres in this Section, according to the United States Survey

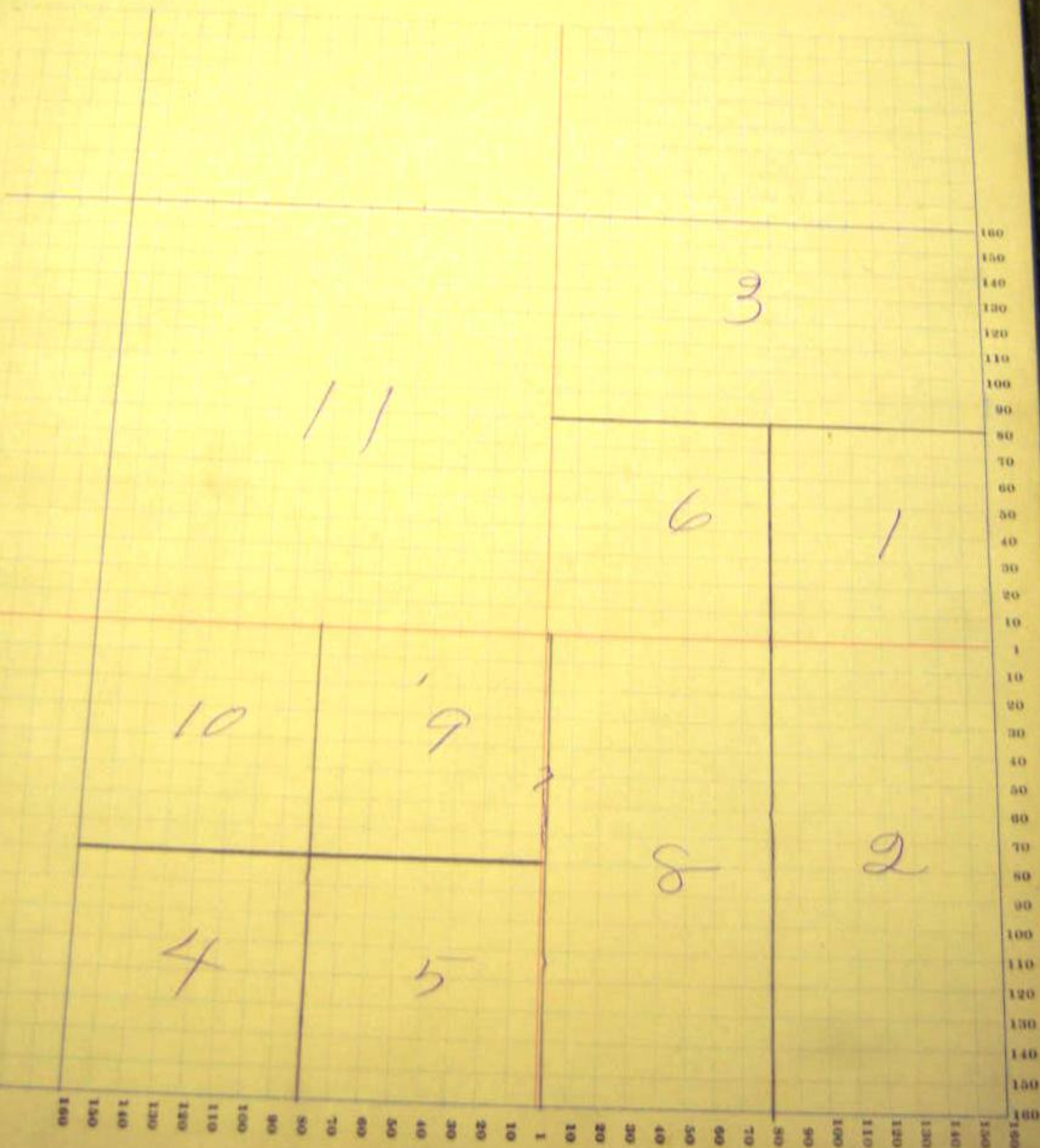



Adams

## COUNTY, INDIANA, 1903.

Assessor's Plat-Book for

Pine

Township, No. 32

NAME OF OWNER	Number on Plat	DESCRIPTION	Section	Township	Range	Acres	Market Value	Value of Land	Value of Improvements	Value of Land and Improvements
Adler Wm	1	sw ne	2	26	34	25	735			
Gshbacher Christ	2	sw sw	"	"	"	40	580			
Baumgartner Peter B	3	sw se	"	"	"	40	815	300		
" " "	4	ne sw	"	"	"	40	210	90		
" " "	5	pt n/2 sw	"	"	"	50	10			
Bowman Isaac J	6	sw se	"	"	"	40	900	750		
Huffman Elizabeth	7	e/2 ne	"	"	"	80	1375	155		
Hutner Fred	8	n/2 sw	"	"	"	80	1600			
Jack Ferdinand	9	sw ne	"	"	"	40	340	600		
" " "	10	pt sw	"	"	"	10	300			
" " "	11	pt sw ne	"	"	"	75	10			
" " "	12	pt sw ne	"	"	"	5	105			
Walter Albert	13	pt n/2 sw	"	"	"	79	1750	600		
Walter Chas H	14	se sw	"	"	"	40	870	500		
Smith Simon	15	se se	"	"	"	40	880	540		
" " "	16	ne se	"	"	"	40	885			



SECTION No. 2

Congressional Township No. . R.

SCALE—Forty rods to an inch, or ten rods to a space, Congress Land, which is one mile square for a section.  
Number of acres in this Section, according to the United States Survey



Adams COUNTY, INDIANA, 1903.

Assessor's Plat-Book for

Ranch

Township, No. 26

NAMES OF OWNERS.	Number of Pkts.	DESCRIPTION.	Section.	Township.	Range.	Acres.	Blindfolded.	Value of Lands.	Value of Improvements.	Value of Lands and Improvements.
Bentz Edward	1	opt n/2 sw	3	26	13	30 50	630	300		
" Rudolph	2	n/2 ne	"	"	"	80	1690	350		
Bowman Charles J	3	se se	"	"	"	39 75	830			
" Coline	4	ne se	"	"	"	40	900	340		
Bozeman Frank	5	pt ne sw	"	"	"	81	670	160		
Hocker Samuel	6	n/2 sw	"	"	"	80	1820	425		
Bresdorf Wm	7	n/2 se	"	"	"	80	1820	440		
William Abel	8	pt sw sw	"	"	"	39 30	1290	25		
" "	9	sw sw	"	"	"	40	900	1000		
Ranch Ed Fred	10	sw sw	"	"	"	40	920	820		
" "	11	se sw	"	"	"	40	880			
" "	12	opt sw sw	"	"	"	10	230			
Styler John	13	se ne	"	"	"	80	1785	530		



SECTION No. 3

Congressional Township No. . R.

SCALE—Forty rods to an inch, or ten rods to a space, Congress Land, which is one mile square for a section.  
Number of acres in this Section, according to the United States Survey.

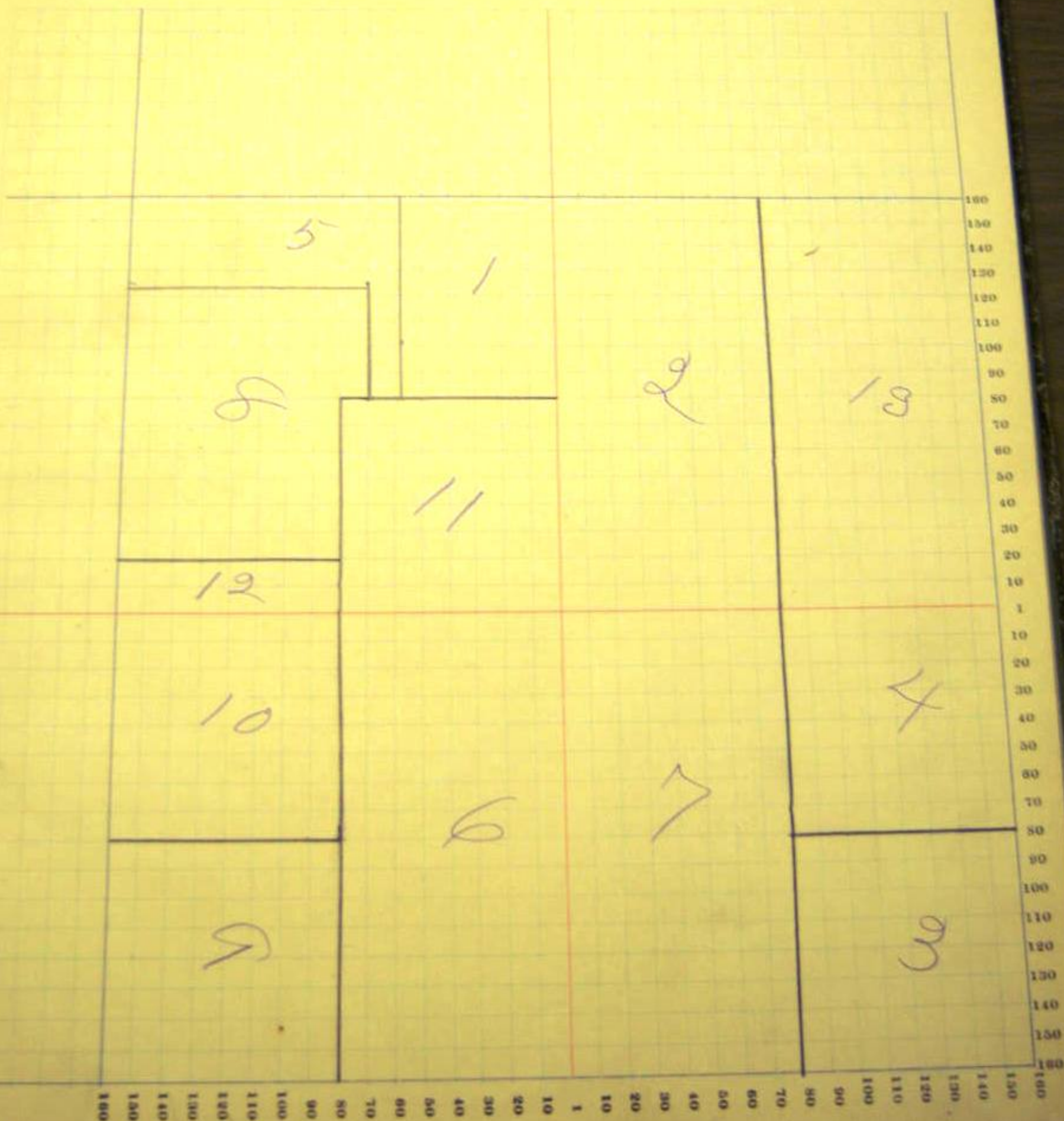

Adams

COUNTY, INDIANA, 1903.

Assessor's Plat-Book for

French

Township, No. 26

NAMES OF OWNERS.	Number on Plat.	DESCRIPTION.	Section.	Township.	Range.	Area.	Hundredths.	Value of Land.	Value of Improvements.	Value of Land and Improvements.
Wacker Mathias	1	pt ne	4	26	13	62		1400	225	
" "	2	se se	4	"	"	40		920	530	
" "	3	1/2 ne se	4	"	"	20		460		
" John M	4	1/2 ne se	4	"	"	20		435		
Winger Nicholas	5	1/4 pt 1/2 ne	4	"	"	54		1240	500	
" "	6	1/2 se nw	4	"	"	20		435		
Maller John	7	sw se	4	"	"	40		915		
" "	8	sw se	4	"	"	40		940	750	
Gerber Eideon	9	pt midpt ne	4	"	"	60	3/4	1320	500	
Steffen Peter S	10	1/2 se sw	4	"	"	98	13	2125	1050	
" Anock	11	1/2 se nw	4	"	"	20		435		
" "	12	1/2 sw nw	4	"	"	20		480		
" "	13	1/2 sw nw	4	"	"	20		450	280	
" Peter	14	sw	4	"	"	160		3900	800	



SECTION No. 4

Congressional Township No. \_\_\_\_\_, R. \_\_\_\_\_

SCALE—Forty rods to an inch, or ten rods to a space, Congress Land, which is one mile square for a section.  
Number of acres in this Section, according to the United States Survey \_\_\_\_\_

