

Adams

COUNTY, INDIANA, 1903.

Assessor's Plat-Book for

Marion

Township, No. 25

NAMES OF OWNERS.	Number on Plat.	DESCRIPTION.	Section.	Township.	Range.	Acres.	Headright.	Value of Land.	Value of Improvements.	Value of Land and Improvements.
Baumgartner Rosana	1	se se ne	33	26	13	40		875	375	
" "	2	ne ne se	33	"	"	40		875		
Fonty Peter Jr	3	pt ne	33	"	"	39	30	910	900	
Fonty Timothy	4	se sw	33	"	"	30		1835	350	
" "	5	pt ne	33	"	"	20		470		
" Chas	6	pt ne	33	"	"	7		160	200	
Grandlino Paul	7	se sw	33	"	"	40		920	215	
Houghton Cordia	8	pt se	33	"	"	58		1330	320	
Guilleret Louis E	9	sw sw	33	"	"	40		920	285	
Nickberger Bohu	10	pt se	33	"	"	62		1435	270	
Rumyon David	11	ept ne	33	"	"	45		1035	750	
Schaffter Chas	12	ne sw	33	"	"	79		1575	525	
Weiskopf Peter	13	ne sw	33	"	"	30		1880	325	

SECTION No. 33

Congressional Township No. R.

SCALE—Forty rods to an inch, or ten rods to a space, Congress Land, which is one mile square for a section.
Number of acres in this Section, according to the United States Survey

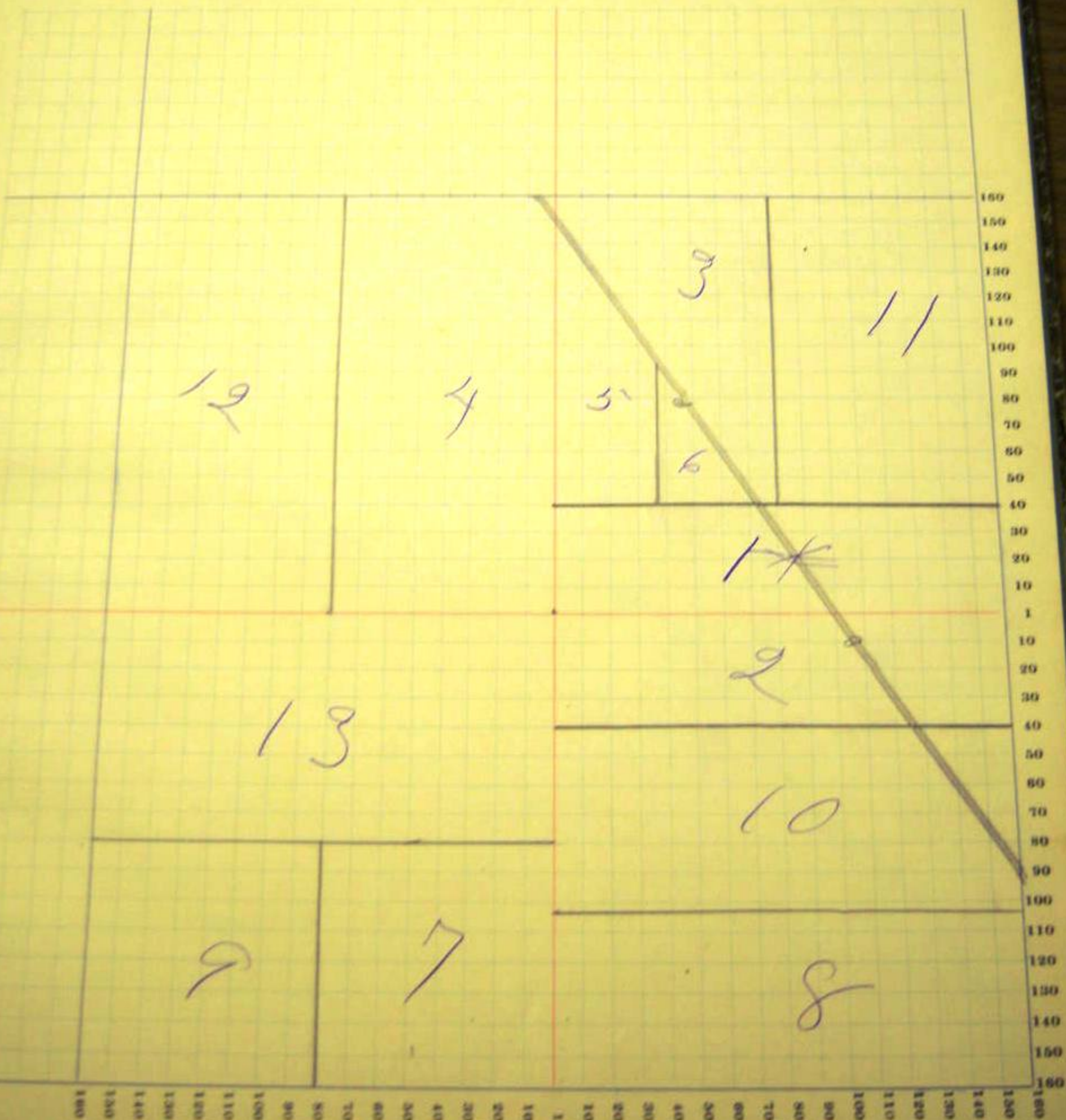

Colams

COUNTY, INDIANA, 1903.

Assessor's Plat-Book for

French

Township, No. 26

NAMES OF OWNERS.	Number in Plat.	DESCRIPTION.	Section.	Township.	Range.	Acres.	Homesteads.	Value of Lands.	Value of Improvements.	Value of Lands and Improvements.
Grabe Jacob R	1	epc ne	34	26	15	60		1850	950	
" "	2	npt se	34	"	"	12 49		295		
" "	3	pt nw	34	"	"	17 50		395		
Kindler Albert D	4	epc sw	34	"	"	80		1880		
" "	5	nw sw	34	"	"	40		950	475	
Meschberger Jacob	6	pt sw	34	"	"	18 50		410		
Morrow Henry T	7	sw sw	34	"	"	40		940	500	
Miller Levi D	8	sw pr se	34	"	"	78 26		1770	575	
Meschberger Peter	9	pt se	34	"	"	18 50		365		
Ryanon Colida	10	spt nyc nw	34	"	"	39		900	200	
Ryanon David	11	npt nw	34	"	"	80		1850		
Schindler David	12	npt ne	34	"	"	2		45		
" "	13	npt se	34	"	"	43 42		980	600	
" "	14	mid pt ne	34	"	"	22 47		505		
" "	15	epc nw	34	"	"	8		87	195	
Zimmerman John	16	spt spt	34	"	"	4 50		95		

SECTION No. 35

Congressional Township No. , R.

SCALE—Party rods to an inch, or ten rods to a space, Congress Land, which is one mile square for a section.
Number of acres in this Section, according to the United States Survey

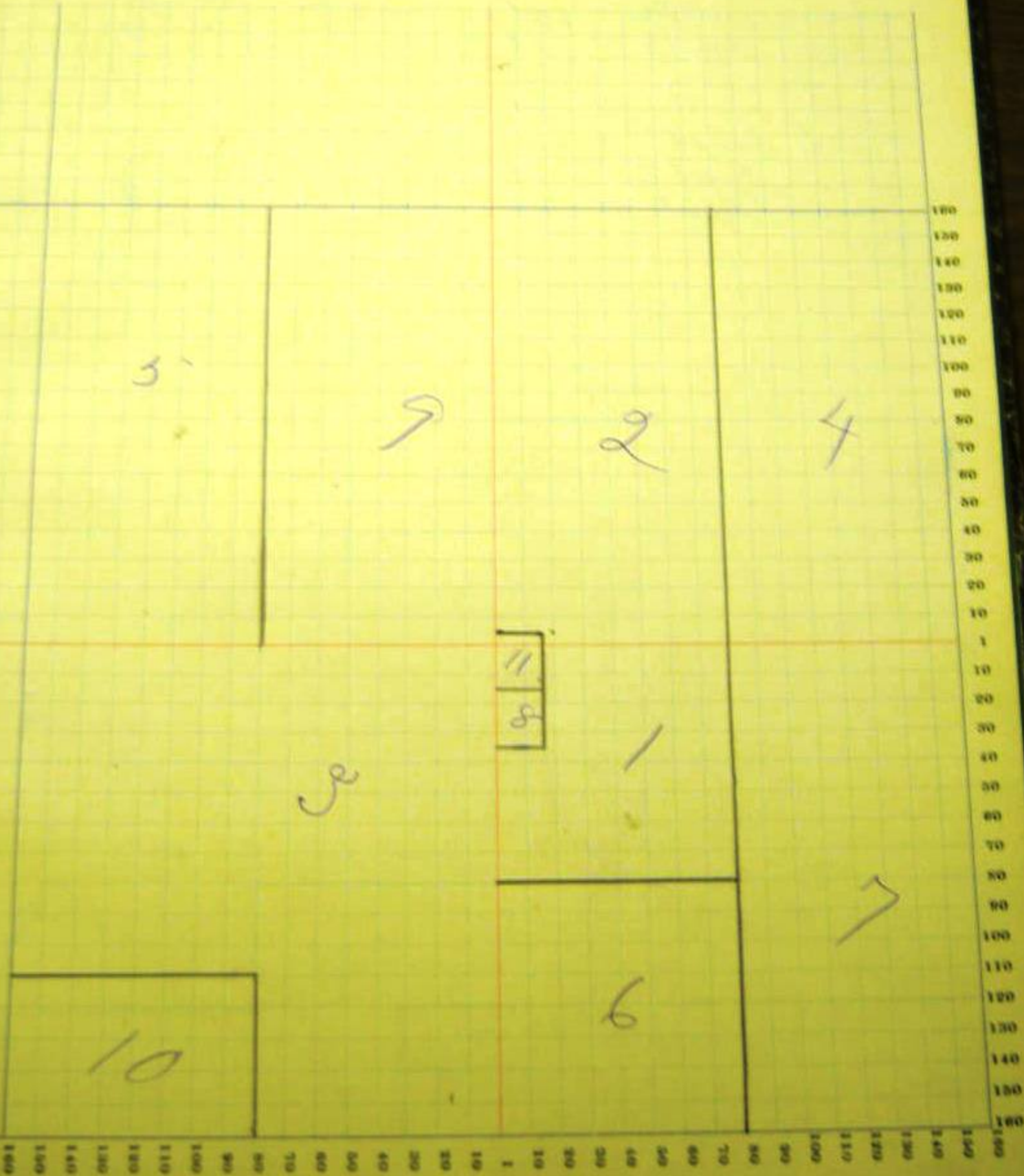

Adams

COUNTY, INDIANA, 1903.

Assessor's Plat-Book for

Greene

Township, No. 24

PLAT-BOOK FOR THE YEAR 1903

NAMES OF OWNERS.	Number of Plats.	DESCRIPTION.	Section.	Township.	Range.	Acres.	Hundredths.	Value of Land.	Value of Improvements.	Value of Land and Improvements.
Birkshire Co B	1	pt sw	36	26 N		100		1500	800	
" "	2	pt sw	36	" "		110		2190		
Hauer John	3	pt	36	" "		160		2640	900	
Luechy Jacob Jr	4	pt sw	36	" "		30		1155	450	
Proser John D	5	pt sw	36	" "		30		890		
Winger Wm	6	pt ac sw	36	" "		4		75	230	
" "	7	pt ac sw	36	" "		4		70		
Rick Joseph	8	ne cor ne	36	" "		2		45	250	
Stiner Jacob B	9	pt ne ne	36	" "		78		1815	550	
Yoder Christ	10	pt ne	36	" "		50		1875	750	

SECTION No. 36

Congressional Township No. . R.

SCALE—Forty rods to an inch, or ten rods to a space, Congress Land, which is one mile square for a section.
Number of acres in this Section, according to the United States Survey

