

Assessor's Plat-Book for

NAMES OF OWNERS.			Number of Plat.	DESCRIPTION.	Section.	Township.	Range.	Acres.	Homesteads.	Value of Land.	Value of Improvements.	Value of Land and Improvements.
1	Debling	Frank		1/2	ne	25	26	15	80	2340	570	2910
2	Buchs	John		1/4	ne	25			40	1200		1200
3	oo	oo		1/4	nw	25			80	2880	760	3640
4	oo	Brad		1/4	se	25			20	590		590
5	oo	oo		1/4	sw	25			60	1720	590	2310
6	Huser	John		1/4	sw	25			40	1080		1080
7	oo	oo		1/2	se	25			80	2340	680	3020
8	Moser	John S.		1/2	nw	35			40	1180		1180
9	oo	oo oo		1/2	ne	35			40	1180	660	1840
10	oo	oo oo		1/2	sw	35			80	2340		2340
11	Neuhauser	John		1/2	sw	35			40	1180	400	1580
12	oo	oo		1/2	nw	35			40	1180	400	1580

$$\begin{array}{r} 8 \ 2 \ 3 \ 2 \\ 1 \ 6 \\ \hline 7 \ 6 \\ 20 \\ \hline 8 \ 2 \ 3 \ 50 \\ 7 \ 5 \\ \hline 7 \ 6 \end{array}$$

$$\begin{array}{r} 8 \ 2 \ 3 \ 10 \\ 2 \ 6 \\ \hline 5 \ 6 \\ 100 \\ \hline 2 \ 9 \ 7 \ 5 \end{array}$$

$$\begin{array}{r} 6 \ 1 \ 7 \ 20 \\ 2 \ 8 \ 6 \ 6 \ 4 \end{array}$$

$$\begin{array}{r} 80 \ 2 \ 3 \ 10 \\ 1 \ 60 \\ \hline 7 \ 10 \\ 6 \ 40 \\ \hline 7 \ 00 \\ 6 \ 40 \\ \hline 6 \ 60 \end{array}$$

SECTION No. 25

Congressional Township No. 26, R. 13

SCALE—Forty rods to an inch, or ten rods to a space, Congress Land, which is one mile square for a section.
Number of acres in this section, according to the United States Survey, 640

Value of Improvements	Value of Land and Improvements
670	20.00
660	30.00
650	20.00

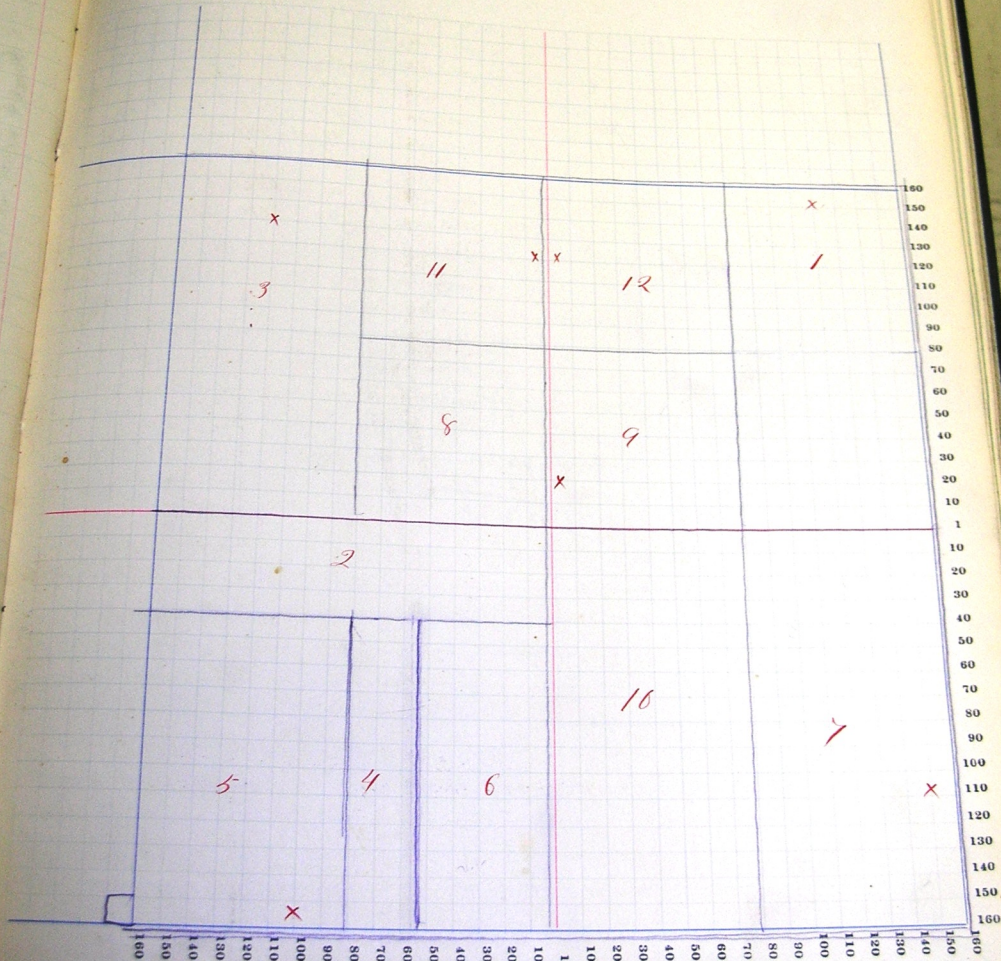

Assessor's Plat-Book for

Township, No.

	NAMES OF OWNERS.	Number on Plat.	DESCRIPTION.	Section.	Township.	Range.	Acres.	Value of Land.	Value of Improvements.	Value of Land and Improvements.
1	Adams Frank		pt $\frac{1}{2}$	ne	26	26 13	20 25	270		
2	Erhart Albert		pt $\frac{1}{2}$	nw	26		20	250		
3	do do		pt $\frac{1}{2}$	sw	26		20	260	200	
4	Woser Daniel + sisters			se	26		160	3550	550	
5	do John J.		pt $\frac{1}{2}$	se	26		80	1550	740	
6	do do do do		pt $\frac{1}{2}$	se	26		80	1620		
7	Roth John			ne	26		40	1140	1120	
8	do do		pt $\frac{1}{2}$	ne	26		40	550		
9	do do		pt	ne	26		19 75	340		
10	Slucky Nicholas		sw	ne	26		40	750	430	
11	Smith P. O.		pt $\frac{1}{2}$	sw	26		80	2200		
12	do do do		pt $\frac{1}{2}$	sw	26		40	650	30	

8 | 220
 27.50

2880

510

12 | 2370

SECTION No. 26

Congressional Township No. 26, R. 13

SCALE—Forty rods to an inch, or ten rods to a space, Congress Land, which is one mile square for a section.
Number of acres in this section, according to the United States Survey, 640

Value of
Improvements.

Value of
Land and
Improvements

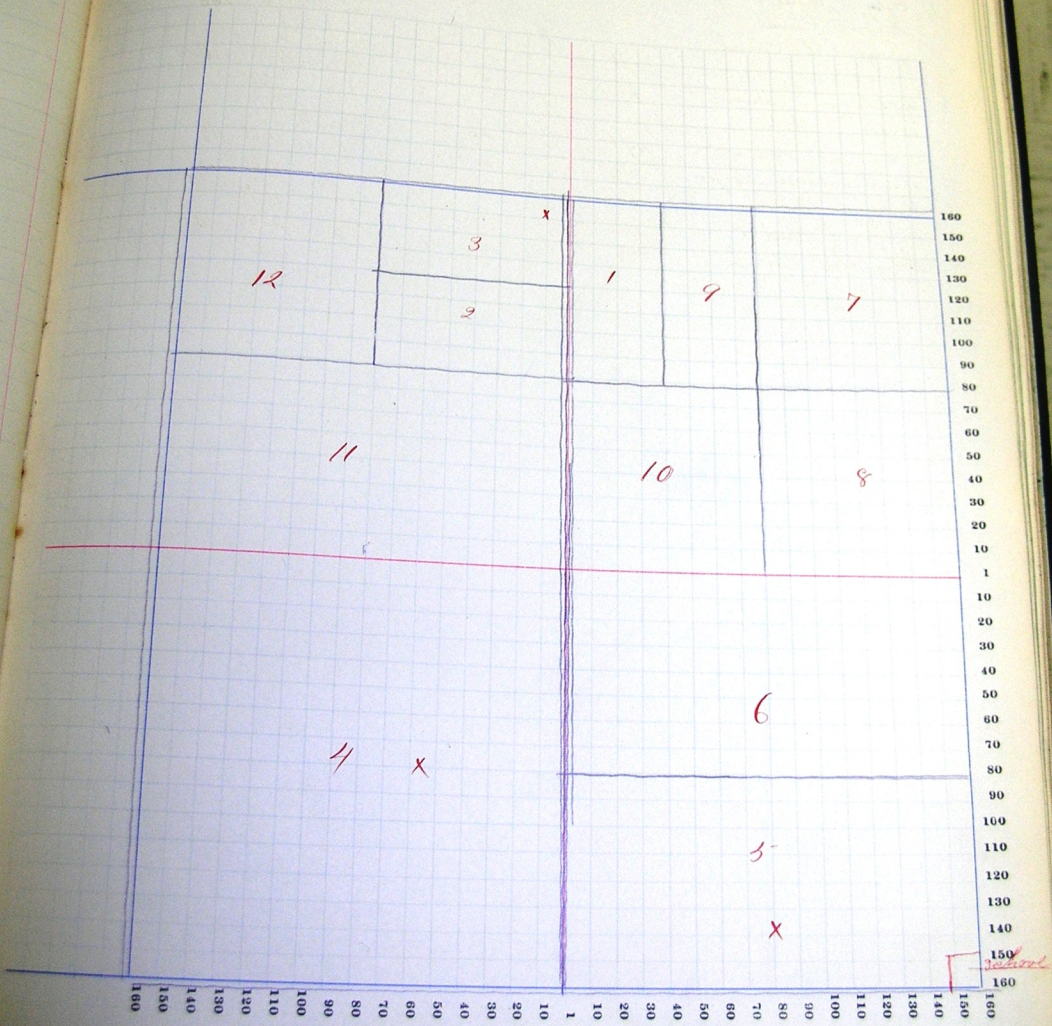

160
150
140
130
120
110
100
90
80
70
60
50
40
30
20
10
1
10
20
30
40
50
60
70
80
90
100
110
120
130
140
150
160

160
150
140
130
120
110
100
90
80
70
60
50
40
30
20
10
1

reserved

COUNTY, INDIANA, 1907.

Township, No. _____

Assessor's Plat-Book for _____

	NAMES OF OWNERS.	Number on Plat.	DESCRIPTION.	Section.	Township.	Range.	Acres.	Hundredths.	Value of Land.	Value of Improvements.	Value of Lease and Improvements.
1	Angsberger Barbara	1/2		se	27	24 13	74	50	2170	800	
2	Egley Emil	1/2		ne	27		75	50	2050	450	
3	Gerber Christ	1/2		ne	27		75		2180	920	
4	Luginbill Christ	se		nw	27		44.		1380	700	
5	oo oo	spt	ne	sw	27		6		180		
6	Lehman David	pt		sw	27		74		2790	780	
7	Moser Peter H	sw	fr	sw	27		5		90		
8	oo oo oo	spt		sw	27		38	50	1110	380	
9	Neunschwander Jonas	1/2		nw	27		80		2460	1170	
10	Rumyon David	pt		sw	27		10		260		
11	Raimard Fred C.	ne		nw	27		34.		1050		
12	Schindler Noah	1/2		se	27.		74.		2240	560	

SECTION No. 27

Congressional Township No. 26, R. 13

SCALE—Forty rods to an inch, or ten rods to a space, Congress Land, which is one mile square for a section.
Number of acres in this section, according to the United States Survey, 620.50

Value of improvements.
800
700
600
500
400
300
200
100
0

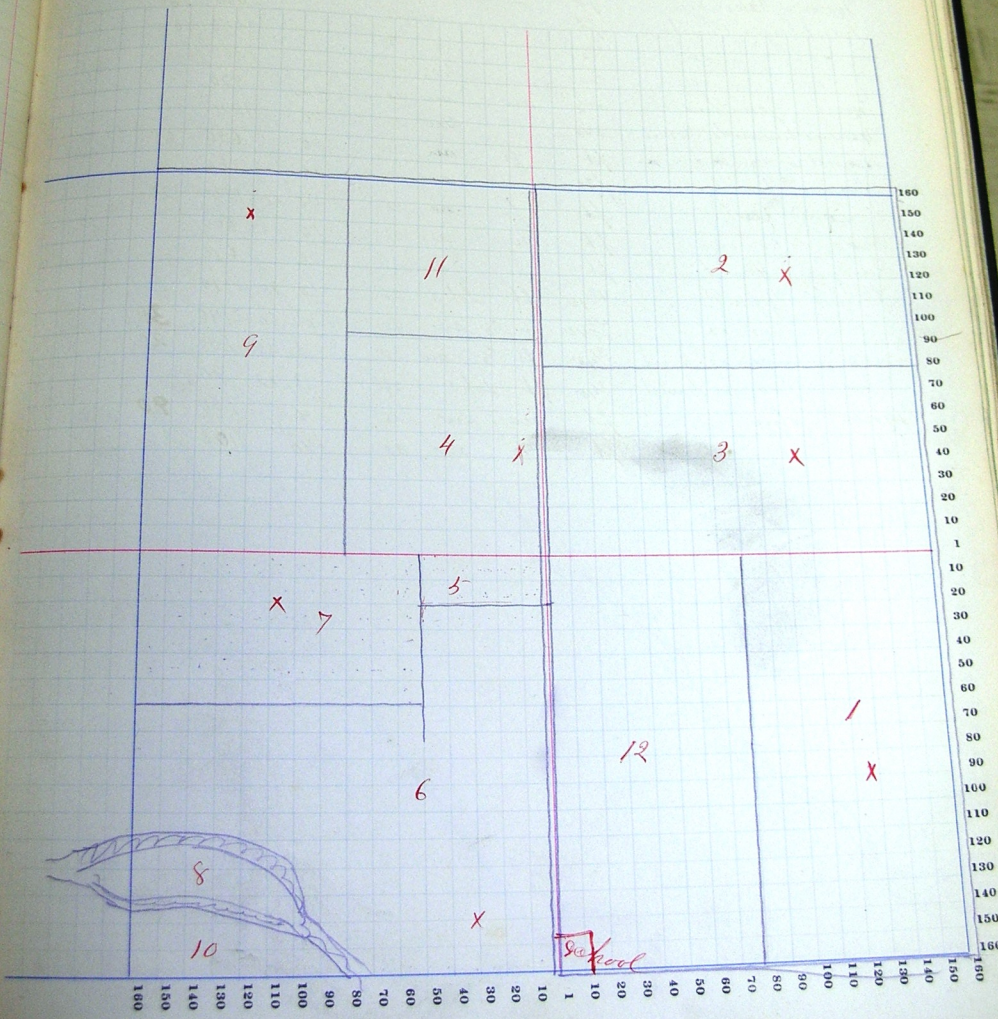

COUNTY, INDIANA, 1907.

Township, No.

Assessor's Plat-Book for

NAMES OF OWNERS.			DESCRIPTION.	Section.	Township.	Range.	Acres.	Hundredths.	Value of Lands.	Value of Improvements.	Value of Land of other persons.
Number on Plat.											
1	Baumgartner	Benj. B.	pt fr lot 1	28	26	13	4		110		
2	Lanning	Josiah	pt fr " 2	28			19	60	540		
3	Moser	Peter N.	pt se fr	28			50		1400		
4	Meschberger	Christ	pt nw	28			70		2000		40
5	oo	oo	w/2 ne	28			80		2540		1080
6	oo	oo	2/2 e/2	28			40		1200		
7	Moser	Jonathan	w/2 sw sw	28			20		570		
8	oo	oo	w/2 e/2	28			40		1220		
9	Hemenschwander	Jonas	w/2 se	28			23	33 1/2	620		60
10	Reynolds	J. St.	pt nw sw	28			5	35 1/2	150		
11	oo	A. J.	pt fr se	28			46	66 2/3	1240		120
12	oo	oo oo	pt nw sw	28			10	66 2/3	300		
13	Runyon	Harid	pt se	28			26.		670		
14	Steiner	John P.	4 3/4 5 pt lot 3	28			52	78	1370		
15	oo	oo oo	4 3/4 5 fr e/2 sw	28			74.	60	2140		310
14	oo	oo oo Guard	3 1/4 5 fr e/2 sw	28			5.	35	150		20
15	oo	oo oo Guard	3 1/4 5 pt lot 3	28			3.	62	90		
16	Moser	John	pt nw sw	28			4.		100		90
17	oo	oo	pt w/2 sw	28			40		1100		

SECTION No. 28

Congressional Township No. 26, R. 13

SCALE—Forty rods to an inch, or ten rods to a space, Congress Land, which is one mile square for a section.
Number of acres in this section, according to the United States Survey, 618.96

Value of
Improvements
Value of
Land and
Improvements

40
1080

0

0

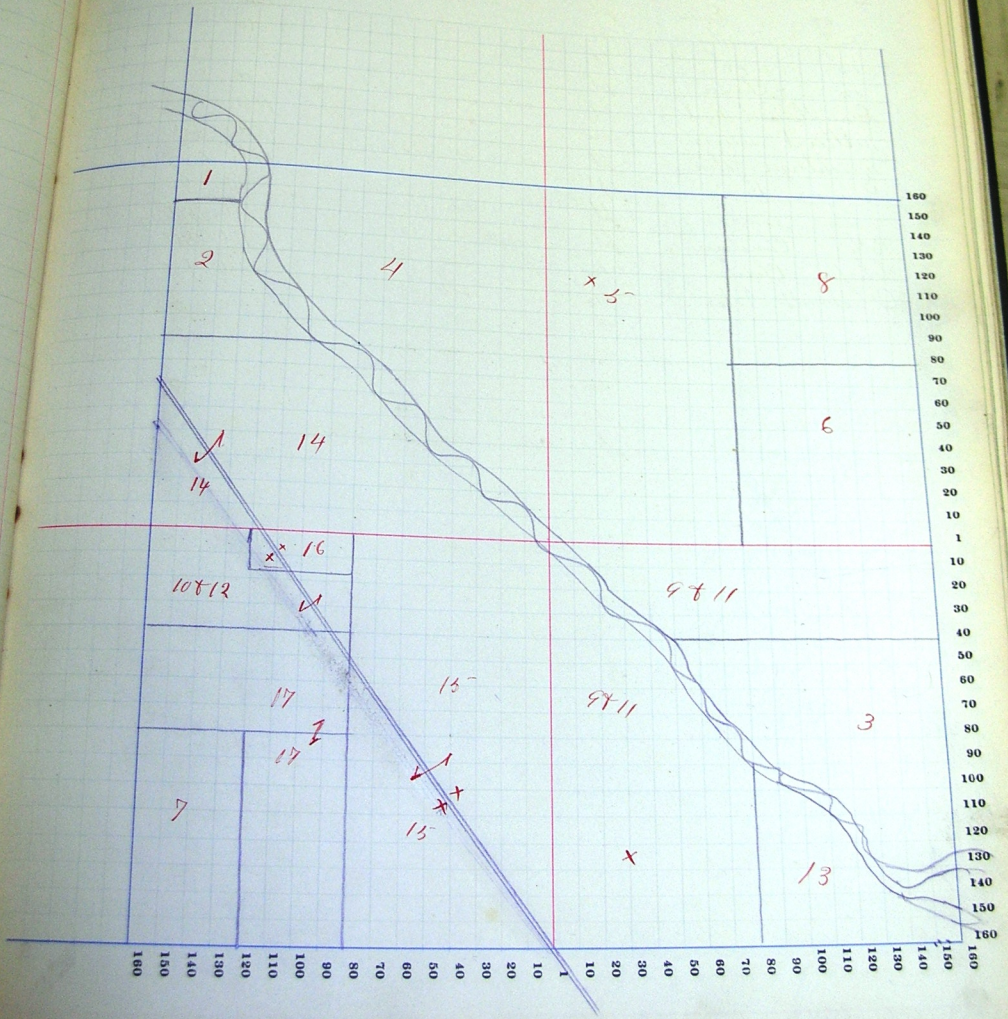

COUNTY, INDIANA, 1907.

Assessor's Plat-Book for

Township, No.

NAMES OF OWNERS.		Number on Plat.	DESCRIPTION.	Section.	Township.	Range.	Acres.	Value of Land.	Value of Improvements.	Value of Taxes on Improvements.
1	Baumgartner Rosanna		$\frac{3}{4}$	ne	33	26 13	40.	1150	280	
2	do do		$\frac{1}{4}$	se	33		40.	1150		
3	do Peter		ft	ne	33		37. 50	1120	710	
4	Foutz Timothy		$\frac{1}{2}$	sw	33		80.	2310	720	
5	do do		ft	ne	33		20.	500		
6	do Charles		ft	ne	33		7.	200	280	
7	Grandlinard Paul		se	sw	33		40	1180	180	
8	Guillerat Lewis		sw	sw	33		40	1160	340	
9	Tyreschberger John		ft	se	33		62	1810	580	
10	Runyon David		eft	ne	33		45	1260	680	
11	do do		ft	ne	33		50	20	90	
12	Roth Christian		ft	se	33		58.	1700	330	
13	Schaffter Charles		w $\frac{1}{2}$	sw	33		79	2170	500	
14	Otreibrodt Peter		w $\frac{1}{2}$	sw	33		80	2380	180	

SECTION No. 33

Congressional Township No. 26, R. 13

SCALE—Forty rods to an inch, or ten rods to a space, Congress Land, which is one mile square for a section.
 Number of acres in this section, according to the United States Survey, 631

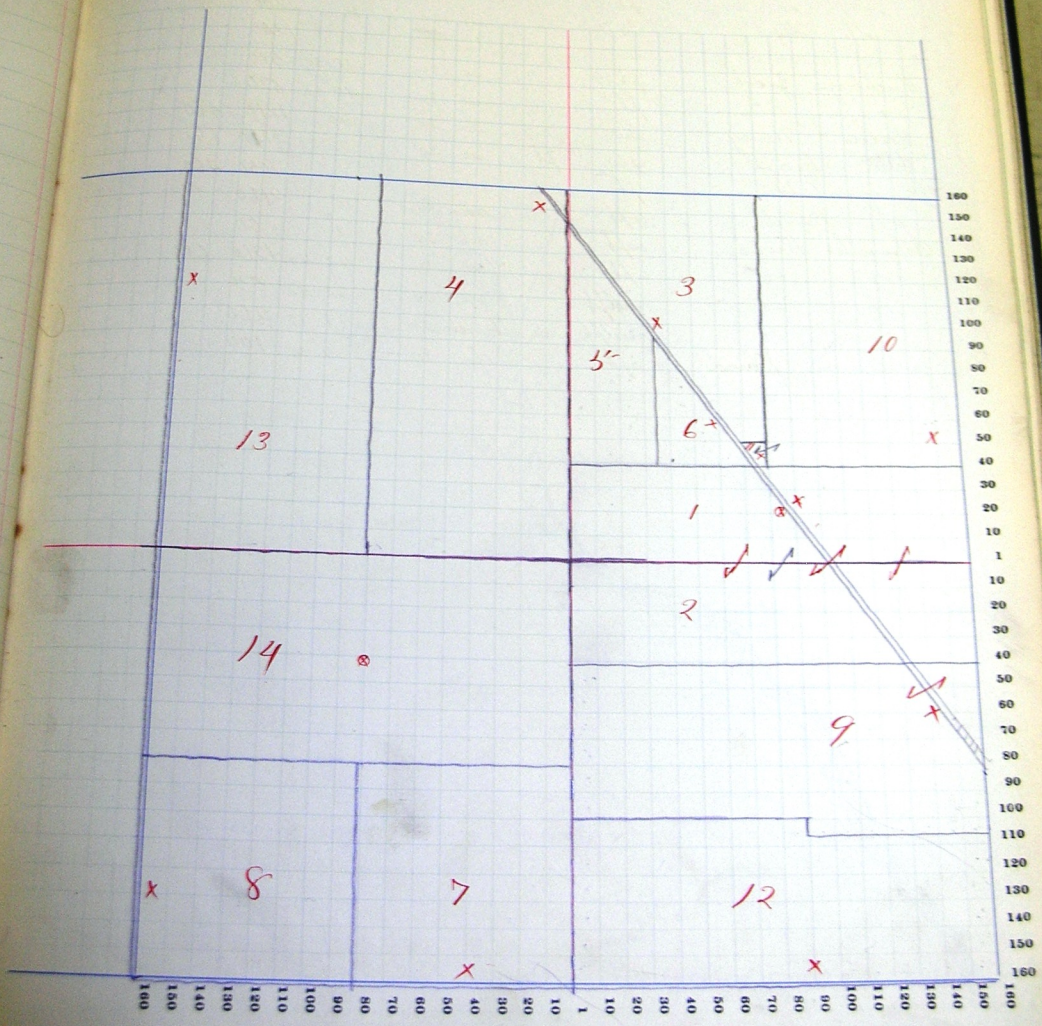

Assessor's Plat-Book for

Number on Plat.	NAMES OF OWNERS.	DESCRIPTION.	Section			Acres.	Hundredths.	Value of Land.	Value of Improvements.	Value of Land and Improvements.
			34	26	13					
1	Graber Jacob R	$\frac{1}{2}$	ne	34	26	13	50	2400	890	
2	do do do	npt	se	34			12 49	390		
3	do do do	pt	nw	34			17 30	390		
4	Kindle Albert	$\frac{1}{2}$	sw	34			50	2300	1090	
5	do do	nw	nw	34			40	1200		
6	Meschberger Jacob	pt	se	34			18 30	510		
7	do Peter	pt	se	34			18 30	510		
8	Morrow Henry	sw	sw	34			40	1210	560	
9	Miller Levi H	sw pt	se	34			78 26	2100	690	
10	Rinyon Addie	spt $\frac{1}{2}$	nw	34			39	1050	160	
11	do David	wpt	nw	34			50	2160		
12	Schindler David	wpt	ne	34			2	50		
13	do do	wpt	se	34			48 42	1260	610	
14	do do	midpt	ne	34			22 47	530		
15	do do	midpt	ne spt nw	34			8 57	260		
16	Zimmerman David	spt	spt	34			4 30	100		

SECTION No. 34

Congressional Township No. 26, R. 13

SCALE—Forty rods to an inch, or ten rods to a space, Congress Land, which is one mile square for a section.
Number of acres in this section, according to the United States Survey, 385.31

Value of Improvements.
Value of Land and Improvements.

890

090

0

0

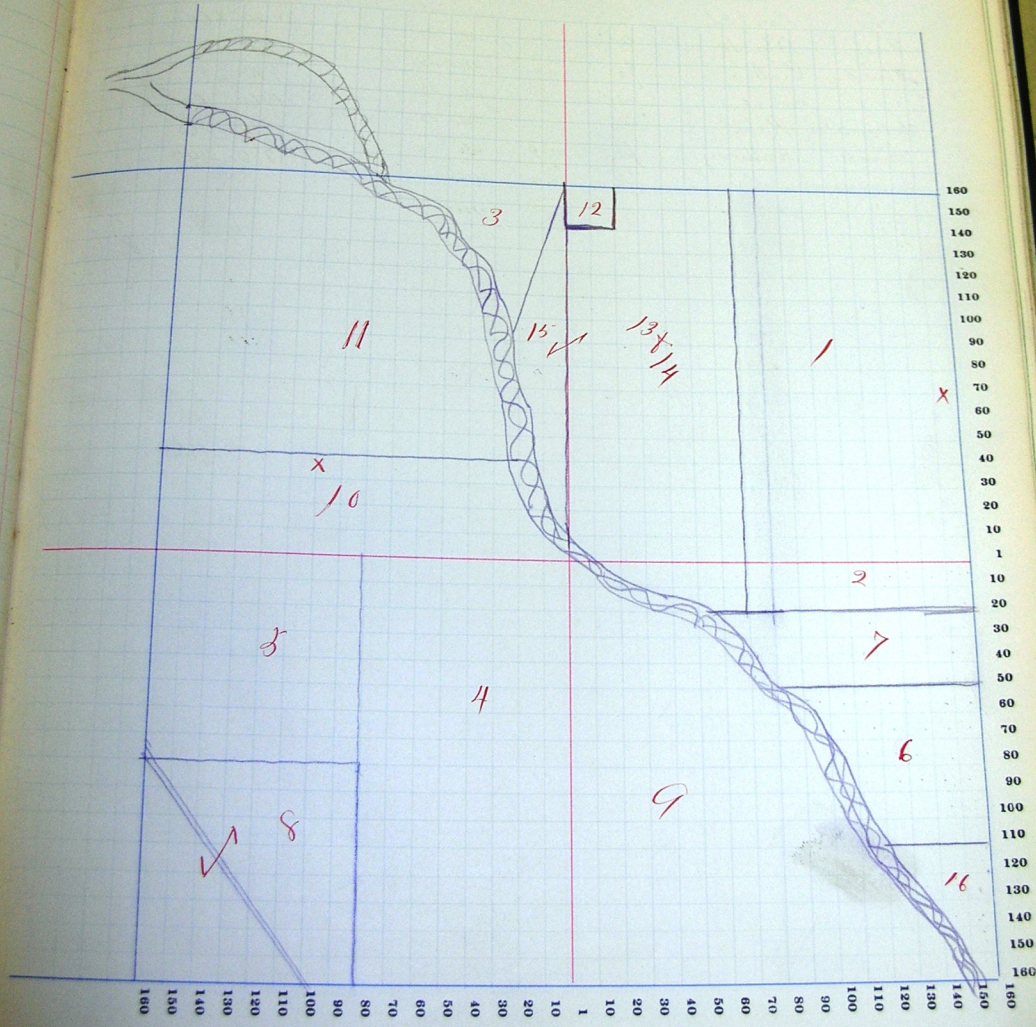

COUNTY, INDIANA, 1907.

Assessor's Plat-Book for _____

Township, No. _____

Number on Plat.	NAMES OF OWNERS.	DESCRIPTION.	Section.	Township.	Range.	Acres.	Hundredths.	Value of Lands.	Value of Improvements.	Value of Lands and Improvements.
1	Angsberger C. S.	nft w $\frac{1}{2}$	se	35	26 13	37		950	340	
2	Meshberger Jacob	ft	sw	35		137 50		3960	810	
3	oo Peter	w $\frac{1}{2}$	nw	35		80		2360	790	
4	oo Dan & Ed	e $\frac{1}{2}$	nw	35		80		1960	388	
5	Moser Peter. M.	e $\frac{1}{2}$	ne	35		80		2020	660	
6	Stucky C. A.	e $\frac{1}{2}$	se	35		77 71		1800	690	
7	oo oo oo	sw	se	35		89		970	670	
8	Schindler Katie	w $\frac{1}{2}$	ne	35		80		1760	620	
9	Simon Anthony	ft nw	se			1 50		30	260	
10	Zimmerman David	ft	sw			25 50		780	240	

SECTION No. 35

Congressional Township No. 26, R. 13

SCALE—Forty rods to an inch, or ten rods to a space, Congress Land, which is one mile square for a section.
Number of acres in this section, according to the United States Survey, 638.21

20 20
176.0
— 260

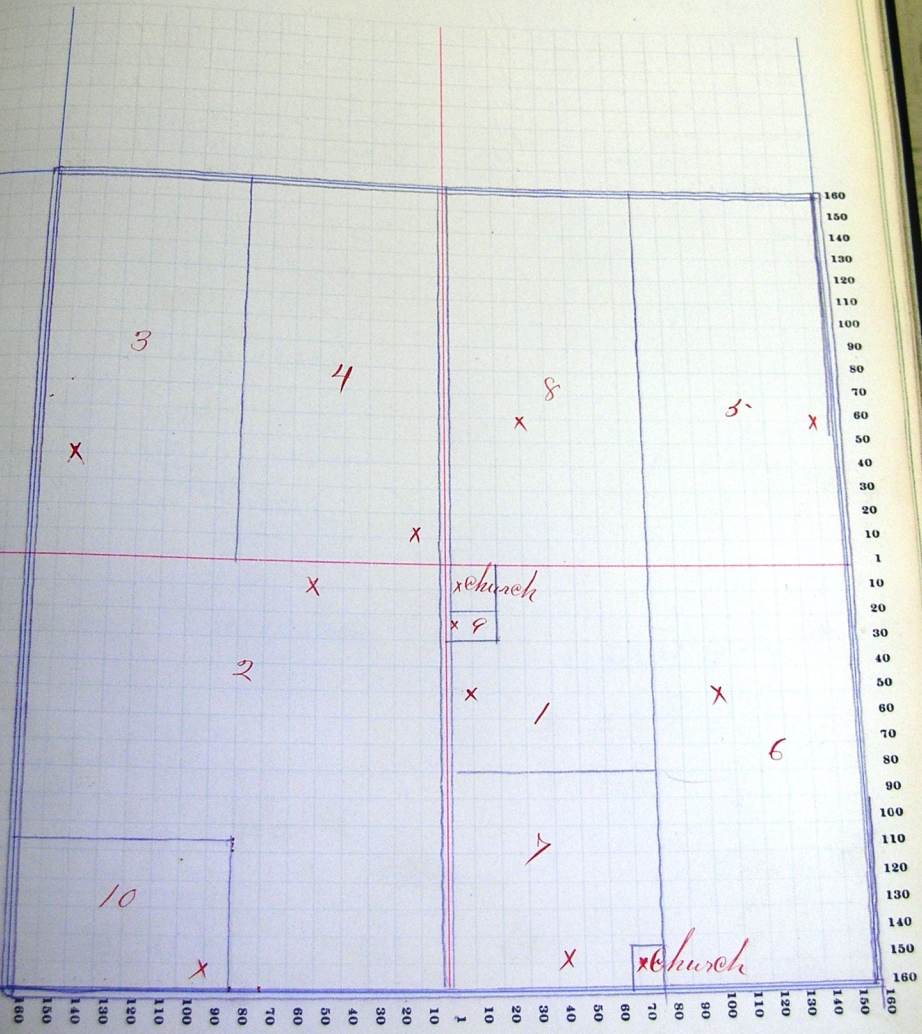

COUNTY, INDIANA, 1907.

Township, No.

Assessor's Plat-Book for

Number on Plat.	NAMES OF OWNERS.	DESCRIPTION.	Section.	Township.	Range.	Acres.	Handbills.	Value of Land.	Value of Improvements.	Value of Interest in Land.
1	Beiberstone Abraham B.	ft	sw	36	26	13	100	2270		780
2	" " " "	ft	nw	36			110	2800		
3	Huser John	2c		36		160		3260		820
4	Hinger Ohs	ft	se	ne	36		4	120		260
5	" " " "	ft	se	ne	36		4	110		
6	Rich Joseph J.	ft	sw	36		50		1270		
7	" " " "	ac	ne	36		2		80		260
8	Steiner Jacob B.	ft	n $\frac{1}{2}$	ne	36		78	2280		530
9	" " " "	ft	nw	36		50		1480		360
10	Agoder Christian	$\frac{3}{2}$	ne	36		80		2380		750

21) 5070 281.14
 42
 87
 84
 300
 21
 90

11) 280 25.45
 22
 60
 50
 60

SECTION No. 36

Congressional Township No. 26, R. 13

SCALE—Forty rods to an inch, or ten rods to a space, Congress Land, which is one mile square for a section.
Number of acres in this section, according to the United States Survey, 635

Total Acres in Township = 15278.50

X - Dwelling

