

COUNTY, INDIANA, 1911

Adams Co

Township, No.

Assessor's Plat-Book for

Hartford

TAX MAP FOR THE YEAR 1911

NAME OF OWNER.	Section	DESCRIPTION.	Acres	Township	Range	Acres	Bookhold	Value of Land.	Value of Improvements.	Value of Personal Property.
		SE	1	25	13	160		2800	450	
Berstein Adams	1	SE	1			80		1760	350	
Berstein Abraham	2	S 1/2	1			80		2200	750	
Fox Catharine	3	W 1/2	1			78	65	1760	350	
Moss J. D.	4	N 1/2	1			78		1800	500	
Leiby John J.	5	S 1/2	1			20		400		
Shirley Christ V.	6	W 1/2	1			56	70	1200	250	440
Wintersburg Kate	7	PT W 1/2	1			80		1520	150	
Yoder David	8	S 1/2	1							

SECTION No. 1

Congressional Township No. 15, R. 13

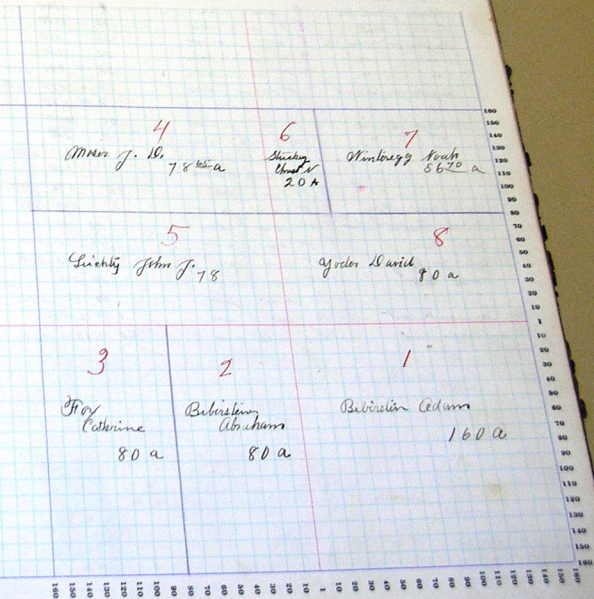
SCALE: Forty rods to an inch, or ten rods to a space, Congress Land, which is one ~~square~~ square for a section.
Number of acres in this section, according to the United States Survey, 633 ~~25~~

Adams

Township, No.

Assessor's Plat-Book for

Hartford

NAME OF OWNER.	Section or Plat	DESCRIPTION.	Acres	Value of Land.	Value of Improvements.	Value of Land and Improvements.
			2 25 13 / 60	5120	1100	
Hinsley Christ	1	m l		80	2720	500
Fox David	2	n l 2 s l		24	800	200
Fox Peter	3	pt s l s l		40	1360	
Bailey Fred W.	4	sw s l		51	1770	
Conley Helt	5	pt s l 2 sw		26	880	
Augsburger John Jr.	6	pt n w		32	750	
"	7	pt w l 2 n w		32 25	990	500
"	8	pt w l 2 s l 2		22	740	250
Augsburger David	9	pt n w n w		7 25	270	
"	10	pt w l 2 s l 2 m w		40	1400	
Washburne David	11	pt m l 2 sw		20	700	
"	12	m pt n l 2 sw		20	680	250
"	13	s pt m l 2 sw		5	170	
"	14	west side of river		16	540	500
"	15	pt s l s l		2	200	350
Kendrickson Mary	16	pt sw sw		13	60	240
Sturden Fred W. Pittet	17	pt sw sw		13	60	400
Garber Fred	18	pt sw sw		13	40	300
Washburne Henry	19	pt sw sw		60	20	
Smith S. W.	20	pt sw sw		69	80	230
"	21	pt s w sw		6 03	200	
Simison Robert	22	pt sw sw		40 40	1300	450
Augsburger Levi	23	s l 2 s l 2 n w				

SECTION No. 2

Congressional Township No. 15, R. 13

SCALE: Forty rods to an inch, or ten rods to a space, Congress Land, which is one mile square for a section.
 Number of acres in this section, according to the United States Survey, 615 $\frac{1}{10}$

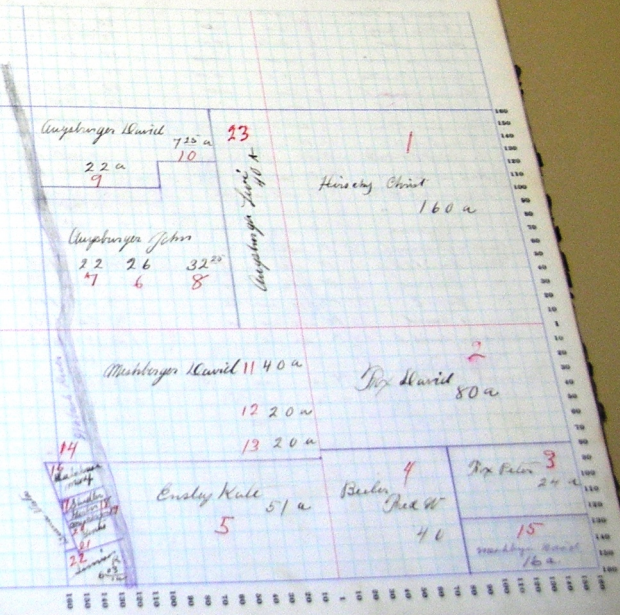

Adams

Township, No.

Hartford

Assessor's Plat-Book for

NAME OF OWNERS	Number of Acres	DESCRIPTION	Section	Township	Range	Acres	Market Value of Land	Value of Improvements	Value of Land and Improvements
						8 25 13	68 39 1990	70	
Washburn David & Pugh	1	N/2 NE				79 02 2370	500		
Lincoln Rachel C	2	S/2 NE				77 47 2600	900		
Washburn David	3	N/2 SE				80 2720	700		
Washburn Ben	4	N/2 SW				40 1170	200		
Wicks Benj	5	SE SW				79 07 2650	420		
Heller Geo	6	S/2 NW				38 1220	400		
Washburn Levi	7	NE NW				36 30 1160	200		
Switzer Cecelia	8	NE NW				40 1350	360		
Switzer Leander L.	9	SW SW				14 27 490			
Switzer Fred L.	10	NE/2 SW SE				18 67 710	350		
Hoffmann Peter	11	S/2 SW SE				13 50 180			
Walter Emma	12	SE/2 SW SE				13 50 160			
Harvey E C & Cath	13	SE/2 SW SE				50 50 180			
Hall W ^{rs}	14	SE/2 SW SE				50			
Schlagbaum W ^{rs}	15	SE/2 SW SE				13 40 170			
" "	16	" " " "				2 80			
" Anna	17	SE/2 SW SE				60 40 160			
Amstutz Hamil	18	SE/2 SW SE				2 50 40 150			
Eckardt Annie & Wife	19	SE/2 SW SE				2 80			
" Emma	20	SE/2 SW SE				25 20 110			
" Joseph E	21	SE/2 SW SE				23 20 100			
Runyon David	22	SE/2 SW SE				1 57 140 1320			
Stuebker David E	23	SE SE				15 10			
" "	24								
Smisson Robert	25	SE SE			3	9 08 550 410			
" "	26	SE SE				2 13 110			
" "	27	SE SE				49 90			

SECTION No. 3

Congressional Township No. 25, R. 13

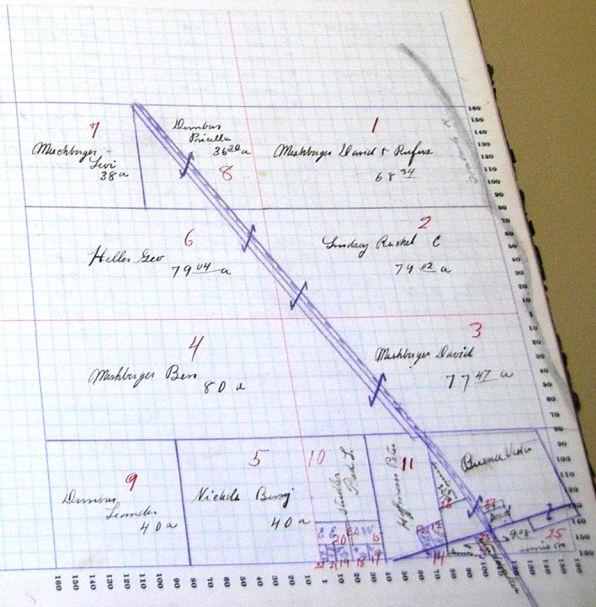
SCALE: Forty rods to an inch, or ten rods to a space, Congress Land, which is one mile square for a section
Number of acres in this section, according to the United States Survey. 591 7/8

Adams

Township, No.

Assessor's Plat-Book for

Hartford

NAME OF OWNER.	Number of Pcs.	DESCRIPTION.	Acres.	Value of Land.	Value of Improvements.	Value of Land and Improvements.
			125 ⁰⁰	42	1370	
Wickliffe Levi	1	ml ml	40	1300	180	
Smith Robert	2	se ml	40	1370	240	
Lobby Perkins	3	ml sl	10	300		
"	4	1/10A 1/2 ml	40	1400	330	
Cooms John W	5	se sl	38 ⁵⁰	1300		
Reynolds Lewis	6	sw sl	10	370		
"	7	whorls 2 se sw	10	300		
Jennison Robert	8	1/10A 1/2 ml	40	1840		
Heller Levi	9	ml ml	38	1260	50	
Wilder Paul	10	ml ml	28 ⁴⁴	920	970	
"	11	PT ml ml	5	170	30	
Wagon Co. - det	12	PT ml ml	40	1300	270	
J. L. J. K	13	2 sw ml	80	2700	400	
Kennyon Paul	14	1/2 ml	27			
Bunker Benj	15	PT ml ml	20			
"	16	ml 1/2 ml sl	13	1930	250	
"	17	PT ml sl	80	3000	120	
Snuffer Omer	18	1/2 sl	9	330	200	
Reynolds Chas	19	PT ml 1/2 se sw	10	370		
"	20	1/10A ml 1/2 se sw	1	40		
Waller David	21	PT ml 1/2 se sw	10	370		
Sears John	22	1/10A 1/2 se sw				

SECTION No. 4

Congressional Township No. 25 R. 13

SCALE: Forty rods to an inch, or ten rods to a space, Congress Land, which is one mile square for a section.
Number of acres in this section, according to the United States Survey. 631.475