

Adams

Assessor's Plat-Book for

Jefferson Township, No. 25-

NAME OF OWNER	SECTION	ACRES	Value of Land	Value of Improvements	Value of Land and Improvements
1. James C. Caper	1 1/2 SW NW 15	40	1420	300	
	2 1/2 SW NW	20	710		2130
Huffman Donath	3 1/2 SW NW	80	2750	50	2800
Huffman Fred	4 1/2 NE	40	1580	800	1780
Edgar James	5 NE	35	1300	500	1800
Kelley Richard	6 1/2 SW NE	50	1780	300	2080
Edwards John	8 1/2 SW	80	2770		2770
Crocker J. W.	9 1/2 SE 1/4	80	2540	200	2640
Huffman Jas F	10 1/2 SE 1/4	40	2790	550	3340
Edwards John W.	11 1/2 SE	50	1720	450	2170
Kelley Michael	12 NE	80	1630		1630
Faris Edward	13 NE	50			
Edwards John W.	14 SE	80			



620 21160 23700 23860

SECTION No. 15

Congressional Township No. 8, R. 15-

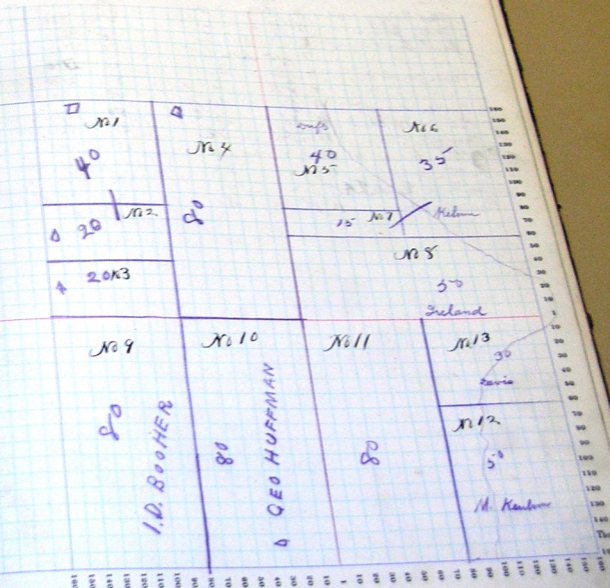
SCALE: Forty rods to an inch, or ten rods to a space. Congress Land, which is one mile square for a section.
Number of acres in this section, according to the United States Survey, 620

Adams

Township, No. 25

Assessor's Plat-Book for Jefferson

NAME OF OWNERS.	Number of Acres	DESCRIPTION.	Acres	Value of Land.	Value of Improvements.	Value of Total and Improvements.
William D. Adams	1	NW NW	90	2840	500	3340
A. F. Adams	2	S/2 NW	90	2860		
" "	3	N/2 SW	90	2870	800	6500
John Trippy	4	pt SW SW	136	390	100	490
Darley June	5	N/2 SW SW	20	670		
Simon Jonathan	6	S/2 SE SW	20	700	200	1570
" "	7	S/2 SW SE	20	2710		
Riana Jacob H.	8	SE SW	60	2130	400	3240
" "	9	N/2 SE	37	1280	400	1780
Booker Isaac D.	10	SE SE	40	1270	200	1470
Riana Thos. F.	11	SE SE	20	620	300	920
Brewster Philip	12	S/2 SW NE	20	710		710
Petters Alvina C.	13	N/2 SW NE	40	1440	200	1640
Petters John W.	14	NW NE	50	2850	550	3400
Berlona Lindath A.	15	E/2 NE	2	70	250	320
Brewster Anna	16	pt SE SE				

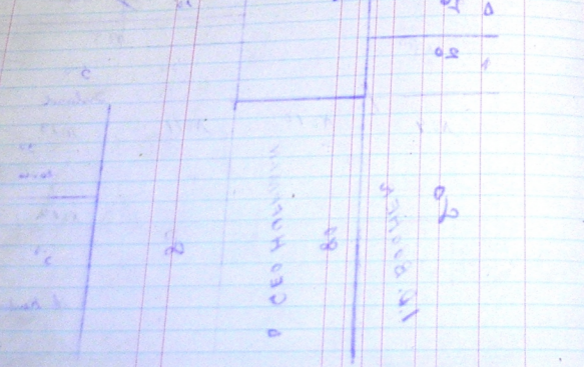

SECTION No. 16

Congressional Township No. 3, R. / 5

SCALE: Forty rods to an inch, or ten rods to a space, Congress Land, which is one mile square for a section
Number of acres in this section, according to the United States Survey. 639

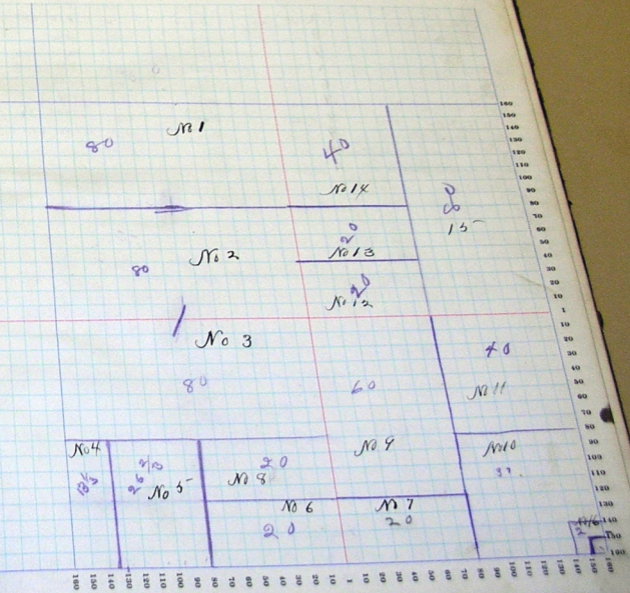

Adams

Assessor's Plat-Book for *Jefferson*

Township, No. 25

NAME OF OWNER.	Number of Acs.	DESCRIPTION.	Acres.	Value of Land.	Value of Improvements.	Value of Land and Improvements.
<i>Ameybaugh Frank</i>	1	<i>1/4 Sec. 17 26 15</i>	58	1740	100	
"		<i>1/4 Sec.</i>	1	30		
"		<i>1/4 Sec.</i>	10	300		2170
"		<i>1/4 Sec.</i>	5	170	100	270
<i>Dawley John</i>	2	<i>1/2 Sec.</i>	40	1290		
<i>Franklin Daniel</i>	3	<i>1/2 1/2 Sec.</i>	160	5360	400	7850
"	4	<i>1/2 Sec.</i>	40	1530	500	
<i>Franklin John H.</i>	5	<i>1/2 1/2 Sec.</i>	80	2964		
"	6	<i>1/2 Sec.</i>	80	2830	650	
"	7	<i>1/2 Sec.</i>	40	1390	350	10150
"	8	<i>1/2 Sec.</i>	80	2640	600	3240
<i>Ray Martin</i>	9	<i>1/2 Sec.</i>	40	1310	200	1510
<i>Samuel Nathaniel</i>	10	<i>1/2 Sec.</i>	5	160		160
<i>Champer Julia B.</i>	11	<i>1/4 1/2 Sec.</i>				

639 25 2195 2950 24850

SECTION No. 17

Congressional Township No. 8, R. 16

SCALE: Forty rods to an inch, or ten rods to a space, Congress Land, which is one mile square for a section
 Number of acres in this section, according to the United States Survey.

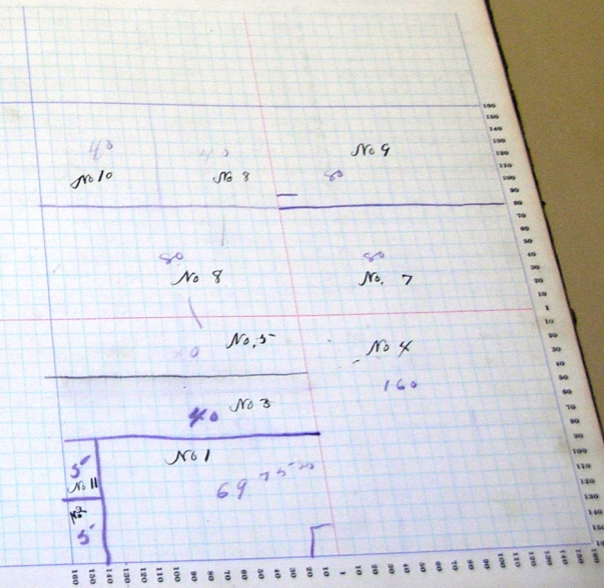

SECTION No. 18

Congressional Township No. 8, R. 16

SCALE: Forty rods to an inch, or ten rods to a space, Congress Land, which is one mile square for a section. Number of acres in this section, according to the United States Survey.

