

Adams

Township, No. 25

Assessor's Plat-Book for *Jefferson*

NAME OF OWNER.	Number of Acs.	DESCRIPTION	Acres.	Roadable	Value of Land.	Value of Improvements.	Value of Land and Improvements.
1 <i>Trinity John</i>	1	<i>Sec 27 25 28</i>	60		1300	200	1540
2 <i>Trinity Michael</i>	2	<i>Tr</i>	40		1550		1550
3 <i>Trinity Michael</i>	3	<i>Tr</i>	20		600	300	900
4 <i>Trinity Michael</i>	4	<i>Tr</i>	20		500		500
5 <i>Trinity Michael</i>	5	<i>Tr</i>	50		2070	20	2220
6 <i>Trinity Michael</i>	6	<i>Tr</i>	40	50	1200 1700	400	1500 2100
7 <i>Trinity Michael</i>	7	<i>Tr</i>	100		2860	400	3260
8 <i>Trinity Michael</i>	8	<i>Tr</i>	40		1340	50	1390
9 <i>Trinity Michael</i>	9	<i>Tr</i>	106	50	2960	300	3260
10 <i>Trinity Michael</i>	10	<i>Tr</i>	20		665	95	760
11 <i>Trinity Michael</i>	11	<i>Tr</i>	80		1200	50	1250
12 <i>Trinity Michael</i>	12	<i>Tr</i>	52	50	1650	200	1850

SECTION No. 29

Congressional Township No. 8, R. 13

SCALE: Forty rods to an inch, or ten rods to a space, Congress Land, which is one mile square for a section
 Number of acres in this section, according to the United States Survey.

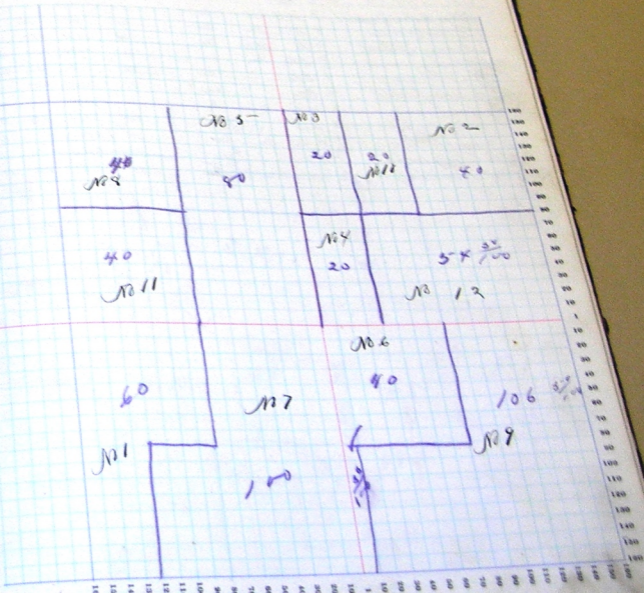

Adams

Township, No. 28

Assessor's Plat-Book for Jefferson

NAME OF OWNER	Number of Ac.	DESCRIPTION	Acres	Value of Land	Value of Improvements	Value of Land & Improvements
	1	Sec. 28 25 15	40	1090		1090
2 Buck Bentley	2	Sec. 28	40	1060	450	1510
(Buck Christina)	3	20 1/2 Sec. 28	20	640		640
3 Chas. Easton Thomas	4	20 1/2 Sec. 28	20	485	75	560
4 William C. Leha	5	20 1/2 Sec. 28	80	1530	400	2230
5 Annney Marshall	6	8 1/2 Sec. 28	80	2450	350	2800
6 William James	7	8 1/2 Sec. 28	80	2400	550	2950
7 Annney Peter	8	8 1/2 Sec. 28	10 1/2	270		
8	9	20 1/2 1/2 Sec. 28	80	2130	400	5400
9	10	20 1/2 1/2 Sec. 28	40	1060		1060
10	11	8 1/2 Sec. 28	40	820		820
11 Prudence Lewis	12	8 1/2 Sec. 28	40	1050	100	1150
12 Robert Joseph	13	8 1/2 Sec. 28				
13 Neil Mathaff						

Adams

Township, No. 2-5-

Assessor's Plat-Book for

Jefferson

NAME OF OWNER	Number of Plots	DESCRIPTION	Acres	Value of Land	Value of Improvements	Value of Land and Improvements
Arnold, Thomas	1	E 1/2 E 1/2 Sw	40	850		850
Babcock, J. P.	2	Sw	40	1310	200	1510
Baker, Christ	3	W 1/2 W 1/2 Sw	40	1200	200	1400
Baker, Chas.	4	Sw	40	1200	50	1250
Baker, Chas.	5	W 1/2 Sw	80	2110		2110
Baker, Chas.	6	W 1/2 Sw	80	2620	100	2720
Baker, Chas.	7	S 1/2 Sw	40	1180	150	1330
Baker, Chas.	8	Sw	40	1200	150	1350
Baker, Chas.	9	Sw	40	870	300	1170
Baker, Chas.	10	Sw	40	860	200	1060
Baker, Chas.	11	Sw	80	2110	300	2410
Baker, Chas.	12	E 1/2 Sw	40	1150	200	1350
Baker, Chas.	13	Sw				

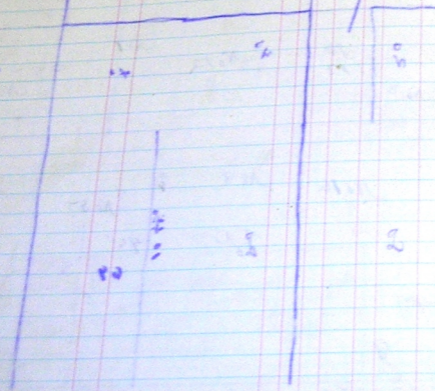

600 17760 1400 19660
 1000 15000

SECTION No. 29

Congressional Township No. 7, R. 16

SCALE: Forty rods to an inch, or ten rods to a cent. Congress Land, which is one mile square for a section
 Number of acres in this section, according to the United States Survey.

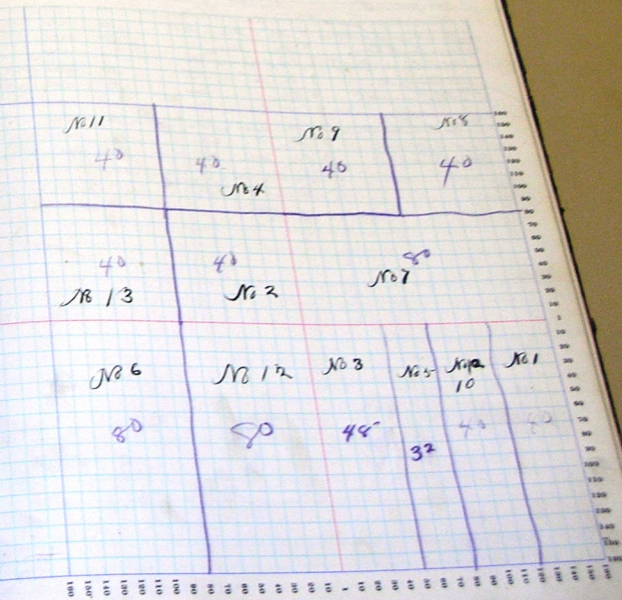

SECTION No. 30

Congressional Township No. 8, R. 15

SCALE: Forty rods to an inch, or ten rods to a space, Congress Land, which is one mile square for a section.
Number of acres in this section, according to the United States Survey.

