

*Adams*

# COUNTY, INDIANA, 189

Assessor's Plat-Book for

Township, No.

NAMES OF OWNERS.	Number on Plat.	DESCRIPTION.	Section.	Township.	Range.	Acres.	Hundredths.	Value of Lands.	Value of Improvements.	Value of Lands and Improvements.
<i>Fetter Elisabeth</i>		<i>W<math>\frac{1}{2}</math></i>	<i>NW</i>	<i>28</i>	<i>25</i>	<i>15</i>	<i>80</i>	<i>1200</i>	<i>200</i>	<i>1400</i>
<i>Kelley Jonathan</i>		<i>E<math>\frac{1}{2}</math></i>	<i>NW</i>	<i>28</i>	<i>"</i>	<i>"</i>	<i>80</i>	<i>1280</i>	<i>220</i>	<i>1500</i>
<i>Do</i>		<i>W<math>\frac{1}{2}</math></i>	<i>NE</i>	<i>28</i>	<i>"</i>	<i>"</i>	<i>80</i>	<i>1200</i>	<i>500</i>	<i>1700</i>
<i>Kinney M. D.</i>		<i>E<math>\frac{1}{2}</math></i>	<i>SE</i>	<i>28</i>	<i>"</i>	<i>"</i>	<i>80</i>	<i>1400</i>	<i>500</i>	<i>1900</i>
<i>Kinney Michael</i>		<i>pt W<math>\frac{1}{2}</math></i>	<i>SE</i>	<i>28</i>	<i>"</i>	<i>"</i>	<i>69</i>	<i>1230</i>	<i>500</i>	<i>1730</i>
<i>Kelley Isaac B.</i>		<i>W<math>\frac{1}{2}</math></i>	<i>SW</i>	<i>28</i>	<i>"</i>	<i>"</i>	<i>80</i>	<i>1260</i>	<i>200</i>	<i>1460</i>
<i>Kinney James</i>		<i>E<math>\frac{1}{2}</math></i>	<i>NW</i>	<i>28</i>	<i>"</i>	<i>"</i>	<i>80</i>	<i>1200</i>	<i>75</i>	<i>1275</i>
<i>Kinney Peter</i>		<i>E<math>\frac{1}{2}</math></i>	<i>SW</i>	<i>28</i>	<i>"</i>	<i>"</i>	<i>80</i>	<i>1260</i>		<i>1260</i>
<i>Do</i>		<i>W<math>\frac{1}{2}</math> pt</i>	<i>SE</i>	<i>28</i>	<i>"</i>	<i>"</i>	<i>10 75</i>	<i>170</i>		<i>170</i>

SECTION No. 28

Congressional Township No. , R.

Scale—Forty rods to an inch, or ten rods to a space, Congress Land, which is one mile square for a section.  
Number of acres in this section, according to the United States Survey,

Elizabeth Fretters  
80

Jonathan Kelly  
160

James Kinney  
80

D. B. Kelly  
60

Peter Kinney  
90

Michael Kinney  
69

M. S. Kinney  
80

160  
150  
140  
130  
120  
110  
100  
90  
80  
70  
60  
50  
40  
30  
20  
10  
1  
10  
20  
30  
40  
50  
60  
70  
80  
90  
100  
110  
120  
130  
140  
150  
160

Adams

## COUNTY, INDIANA, 189

Assessor's Plat-Book for

Township, No.

NAMES OF OWNERS.	Number on Plat.	DESCRIPTION.	Section.	Township.	Range.	Acres.	Hundredths.	Value of Lands.	Value of Improvements.	Value of Lands and Improvements.
Ames Swan		<del>Und 3/4</del> <del>SE</del> SE	29	25	15	<del>40</del> 80		545	30	575
Bobmeyer Amelia		SE NW	29	25	15	40		660	150	810
Buhler Christ		<del>Und 3/4</del> <del>W 1/2</del> SE	29	"	"	<del>40</del> 80		845	100	945
Beeler William		SW NW	29	"	"	40		640	300	940
Curmack & Bowell		SE NW	29	"	"	40		640	140	780
Fogle Henry		W 1/2 SW	29	"	"	80		1340		1340
Fahey Patrick		SE NE	29	"	"	80		1320		1320
Moran Nora		NE NE	29	"	"	40		600	160	760
Donnel John		NW NE	29	"	"	40		640		640
Rockwood George		E 1/2 SE	29	"	"	80		1405	375	1775
Snyder Mary A.		NW NW	29	"	"	40		640	175	815
Woodruff Ebenezer		E 1/2 SW	29	"	"	80		1400	275	1675

SECTION NO. 29

Congressional Township No. \_\_\_\_\_, R. \_\_\_\_\_

Scale—Forty rods to an inch, or ten rods to a space, Congress Land, which is one mile square for a section.  
Number of acres in this section, according to the United States Survey, \_\_\_\_\_

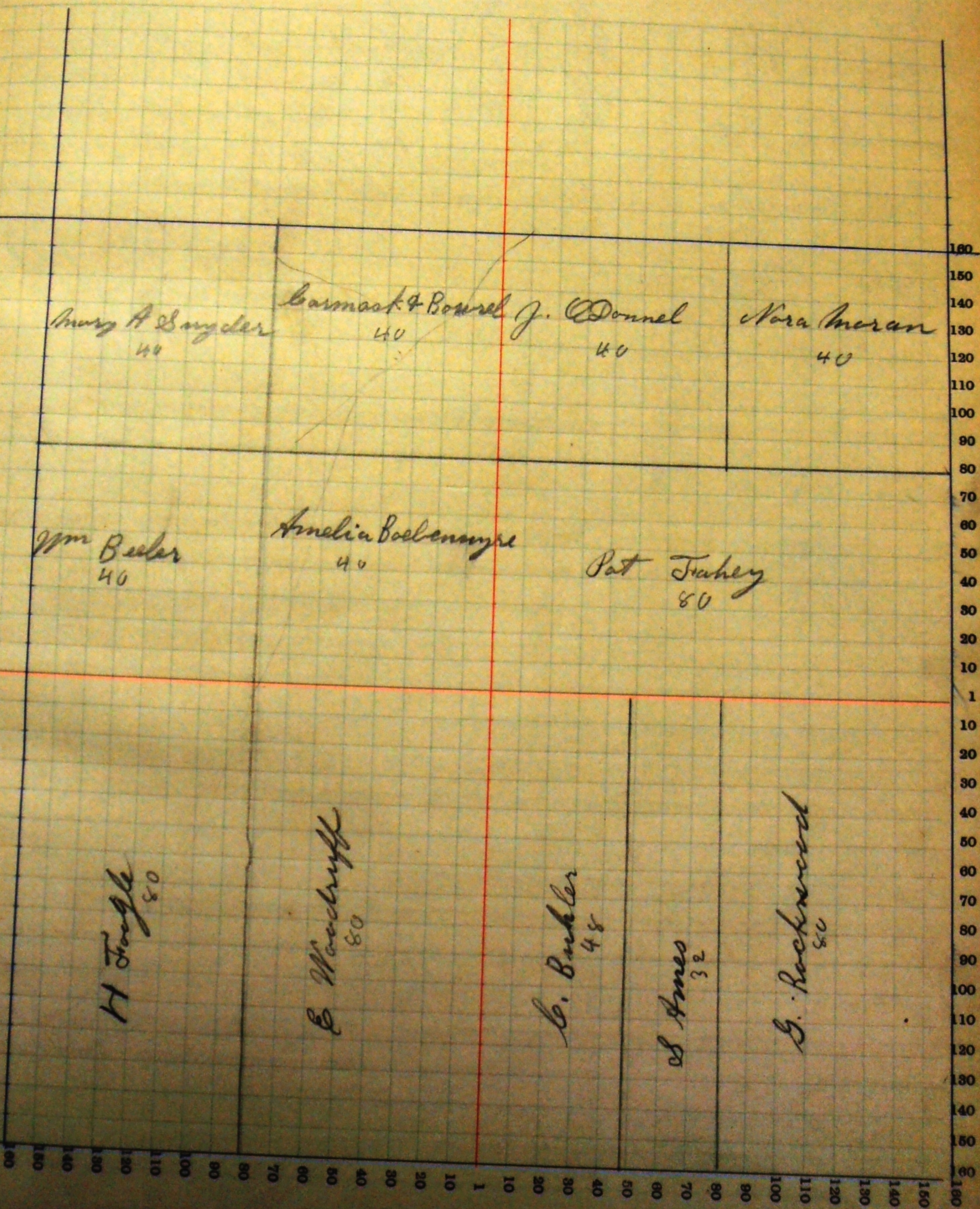

Adams

COUNTY, INDIANA, 189

Assessor's Plat-Book for

Township, No.

NAMES OF OWNERS.	Number on Plat.	DESCRIPTION.			Section.	Township.	Range.	Acres.	Hundredths.	Value of Lands.	Value of Improve-ments.	Value of Lands and Improve-ments.
Beeler Samuel		W $\frac{1}{2}$		SE	30	25	15	80		1400	300	1700
Hillery Nathan		E $\frac{1}{2}$		SW	30	25	15	80		1400	175	1575
Humberger Mary		E $\frac{1}{2}$		SE	30	"	"	80		1400	225	1625
Hill Catharine		pt	E $\frac{1}{2}$	NE	30	"	"	30		450	90	540
McCullum E.P.		E $\frac{1}{2}$	W $\frac{1}{2}$	NE	30			40		600	550	1190
Do		pt	E $\frac{1}{2}$	NE				50		800		800
McCullum Jesse		W $\frac{1}{2}$	W $\frac{1}{2}$	NE	30			40		640	400	1040
Do		E $\frac{1}{2}$		NW	30			80		1280		1280
Steele Washington		W $\frac{1}{2}$		SW	30	"	"	80		1400	280	1680
Teuple Isaac		W $\frac{1}{2}$		NW	30	"	"	80		1280	80	1360

Congressional Township No. \_\_\_\_\_ R. \_\_\_\_\_

Scale—Forty rods to an inch, or ten rods to a space, Congress Land, which is one mile square for a section.  
Number of acres in this section, according to the United States Survey, \_\_\_\_\_

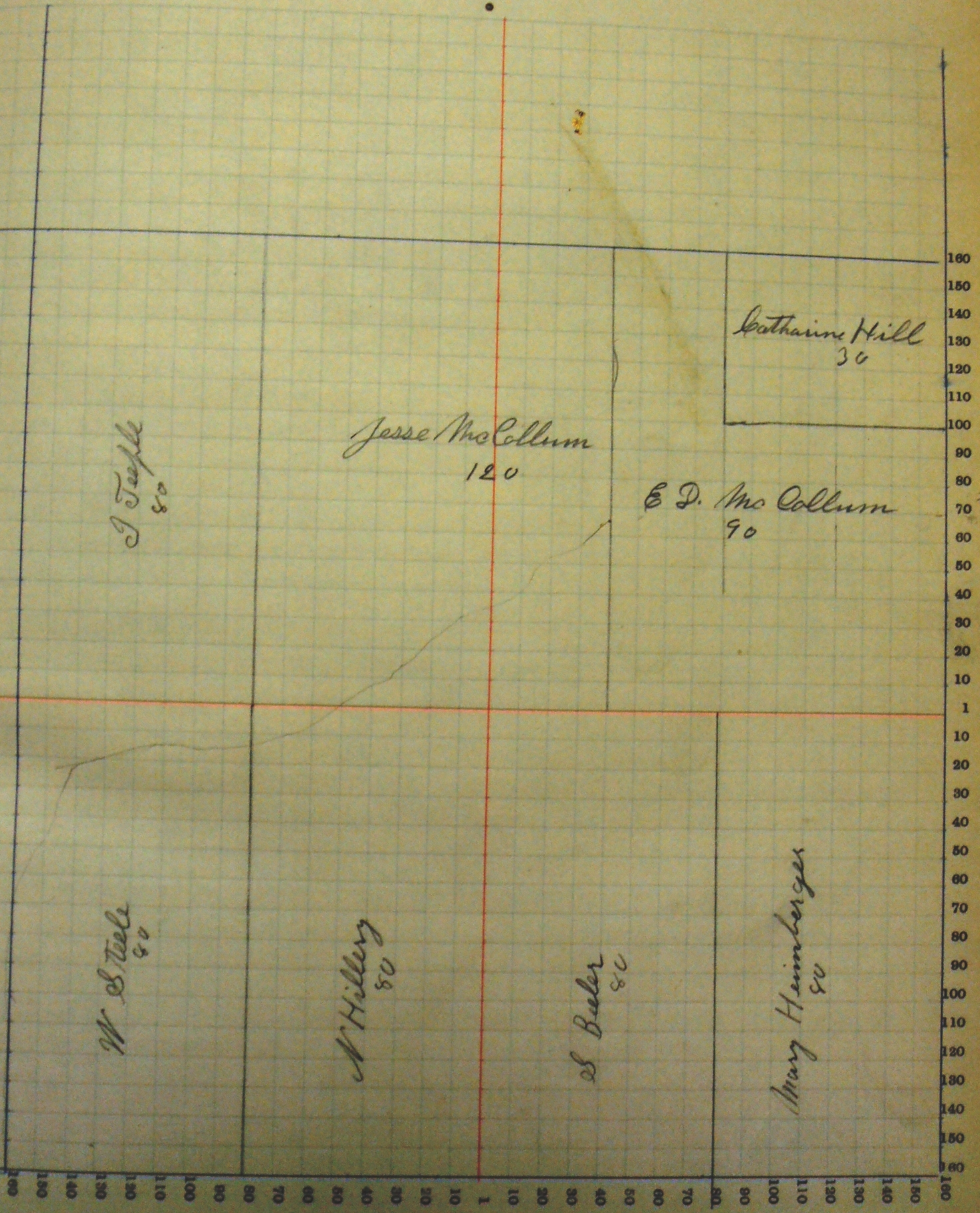

I Temple  
80

Jesse McCallum  
120

Catharine Hill  
30

E. D. McCallum  
90

W. Steele  
80

M. Hillery  
80

S. Buler  
80

Mary Heimberges  
80

160  
150  
140  
130  
120  
110  
100  
90  
80  
70  
60  
50  
40  
30  
20  
10  
1  
10  
20  
30  
40  
50  
60  
70  
80  
80  
100  
110  
120  
130  
140  
150  
160

Adams

COUNTY, INDIANA, 189

Assessor's Plat-Book for

Township, No.

NAMES OF OWNERS.	Number on Plat.	DESCRIPTION.	Section.	Township.	Range.	Acres.	Hundredths.	Value of Lands.	Value of Improve-ments.	Value of Lands and Improve-ments.
Burke Jonathan W.		SE 1/2	31	25	15	15	19	125		125
Heinberger Aaron		W 1/2	31	"	"	80		1440		1440
Do		E 1/2 E 1/2 E 1/2	31	"	"	22		360		360
Heinberger Andrew		W 1/2 W 1/2	31	"	"	40		720	200	920
Heinberger Jacob		Mid pt	31	"	"	100		1800	700	2500
Heinberger Sinda		E 1/2	31	"	"	80		1400		1400
Pyle G. W.		SW 1/4 pt	31	"	"	31		1200	50	1250
Ross C. K. D.		SE 1/4	31	"	"	128		1920	80	2000
Sandy J. F.		W 1/2 E 1/2	31	"	"	70		1050	100	1150
Heist John		pt	31	"	"	9		135		135
Pyle G. W.		pt S 1/2 SW				2	75			

SECTION NO. 31

Congressional Township No. \_\_\_\_\_ R. \_\_\_\_\_

Scale—Forty rods to an inch, or ten rods to a space, Congress Land, which is one mile square for a section.  
Number of acres in this section, according to the United States Survey, \_\_\_\_\_





Adams

COUNTY, INDIANA, 1891

Assessor's Plat-Book for

Jefferson

Township, No. 25

NAMES OF OWNERS.	Number on Plat.	DESCRIPTION.	Section.	Township.	Range.	Acres.	Hundredths.	Value of Lands.	Value of Improvements.	Value of Lands and Improvements.
Adams Wm		pt SW	37	25	14	29	85	1145		1145
Beeler Daniel, jr.		Undr Npt	32	"	"	37	50	625		625
Beeler Rachel G.		+++	32	"	"	37	50	625	500	1125
Boston. G. P.		SE	32	"	"	40	50	635		635
Fogle Henry		SE	32	"	"	40		680	100	780
Kramer A. G.		NW	32	"	"	80		1360	750	2110
Do		NW	32	"	"	80		1400	1000	2400
Knoelke E. H. Jr.		pt SW	32	"	"	80		1400		1400
Kinney Pat. K.		NE	32	"	"	27		460	125	585
Locker D. P.		E pt Spt	32	"	"	40		480	20	500
Loophorron Lillie C		NE pt	32	"	"	39		665	100	765
Snyder Franklin		Mid pt	32	"	"	27		460	200	660
Woodruff Margaret		SE pt	32	"	"	44		750	100	850
Woodruff Butler		NW pt	32	"	"	40		680	200	880
			32	"	"	40		680	20	700

SECTION No. 32

Congressional Township No. 25 R. 15

Scale—Forty rods to an inch, or ten rods to a space, Congress Land, which is one mile square for a section.  
Number of acres in this section, according to the United States Survey.

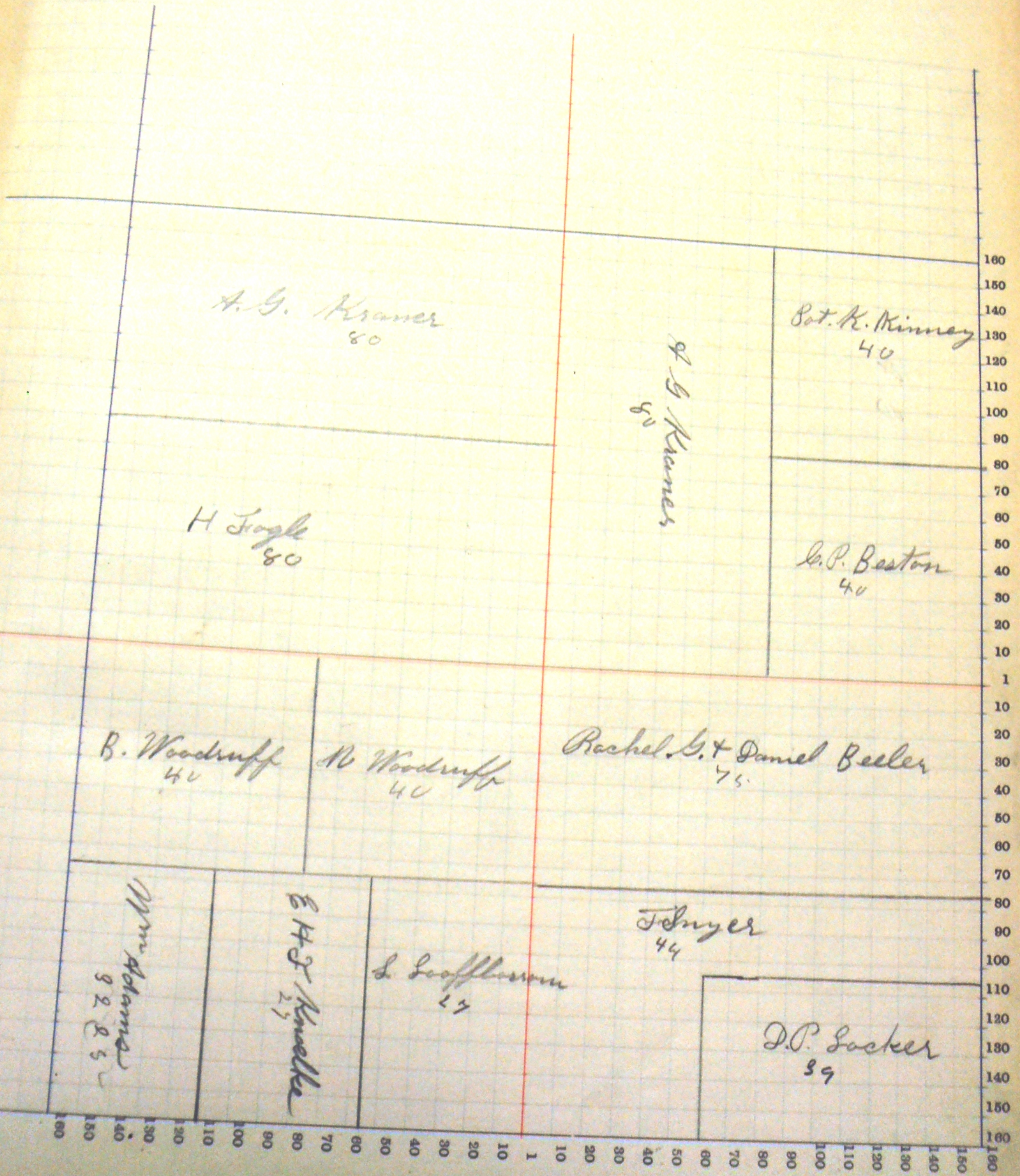

Adams

COUNTY, INDIANA, 1891

Assessor's Plat-Book for Jefferson

Township, No.

NAMES OF OWNERS.	Number on Plat.	DESCRIPTION.	Section.	Township.	Range.	Acres.	Hundredths.	Value of Lands.	Value of Improvements.	Value of Lands and Improvements.
Finety John		Lot 1	33	25	15	49		850		850
Hirshberger John		Lots 6 & 7	33	"	"	100		2720	500	3220
Houser Mary R		Und 2/3 Ept 1 Lots 9 & 12	33	"	"	53	34	875	60	935
Houser Amos		Und 2/3 Ept 1 Lots 9 & 12	33	"	"	26	67	400	60	460
Kinney M. D.		Lot 2	33			39		660		660
Kinney Michael		Lots 3, 4, 5 & 10	33			170		2550		2550
Michals Hugh D.		Lots 8 & 11	33			95		1500	300	1800
Patten Charles		Lot 11				40		600	200	800

SECTION No. 33

Congressional Township No. 26 R. 16

Scale—Forty rods to an inch, or ten rods to a space, Congress Land, which is one mile square for a section.  
Number of acres in this section, according to the United States Survey.

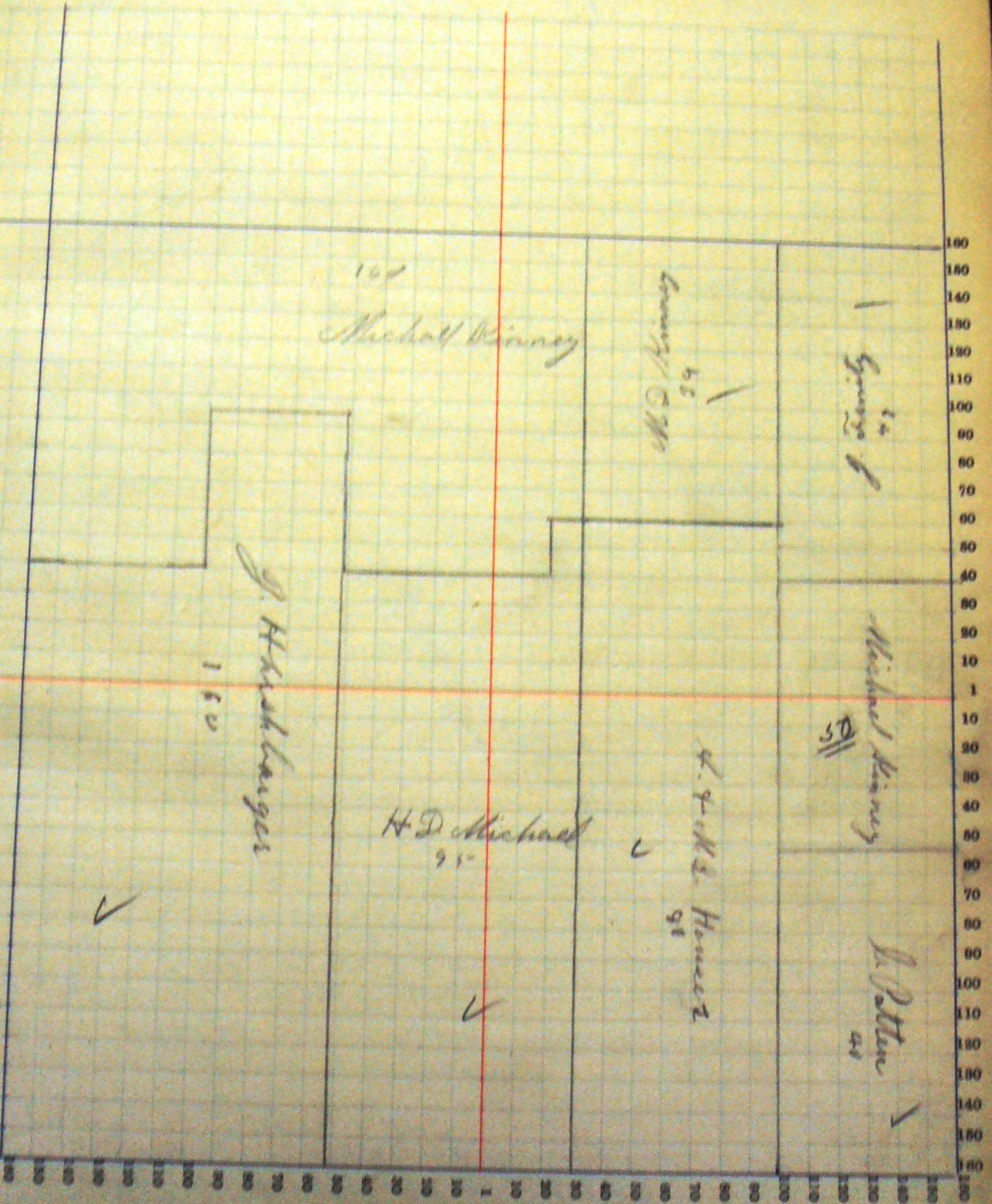

Adams

# COUNTY, INDIANA, 1891

Assessor's Plat-Book for Jefferson

Township, No. 25

NAMES OF OWNERS.	Number on Plat.	DESCRIPTION.	Section.	Township.	Range.	Acres.	Hundredths.	Value of Lands.	Value of Improvements.	Value of Lands and Improvements.
Guffigan Timothy		Spt	NE	34	25	15	115	1725	10	1735
Moran Thomas		Vpt	NE	34			30 48	510		510
Orians John		E/2	SE	34	"	"	80	1400	200	1600
Pershall Elias		W/2	SE	34	"	"	80	1280		1280
Do			W/2	34			320	4120	200	4320

SECTION No. 34

Congressional Township No. 25 R 16

Scale—Forty rods to an inch, or ten rods to a space. Congress Land, which is one mile square for a section.  
Number of acres in this section, according to the United States Survey.

J. Moarn  
30.50

Timothy Guffigan  
115

John Marshall  
40

John  
80

160 150 140 130 120 110 100 90 80 70 60 50 40 30 20 10 1 10 20 30 40 50 60 70 80 90 100 110 120 130 140 150 160