

COUNTY, INDIANA, 189

Assessor's Plat-Book for Highland

Township, No. _____

NAMES OF OWNERS.	Number on Plat.	DESCRIPTION.	Section.	Township.	Range.	Acres.	Handredths.	Value of Lands.	Value of Improve-ments.	Value of Lands and Improve-ments.
Brown Wm.	$\frac{1}{2}$	NE 13 27 13 160 NW 3 3 40						3200 800		44800
Mc Loulin Benz	$\frac{1}{2}$	E 8 4 80						1600 400		2000
Poling Abr.	$\frac{1}{2}$	SE 4 4 80						1600 2100		
Martin George	$\frac{1}{2}$	SW 4 4 80						1600 1950		2550
Limenstoll Reinhard	$\frac{1}{2}$	SW 4 9 80						1600 725		2325
Hoffman W.D.	SW	SW 4 4 80						800		
Beery Ruben	$\frac{1}{2}$	SW 13 27 13 79						1650 760		2410

SECTION No. 13.

Congressional Township No. 27, R. 13

Scale—Forty rods to an inch, or ten rods to a space, Congress Land, which is one mile square for a section.
Number of acres in this section, according to the United States Survey,

North

West

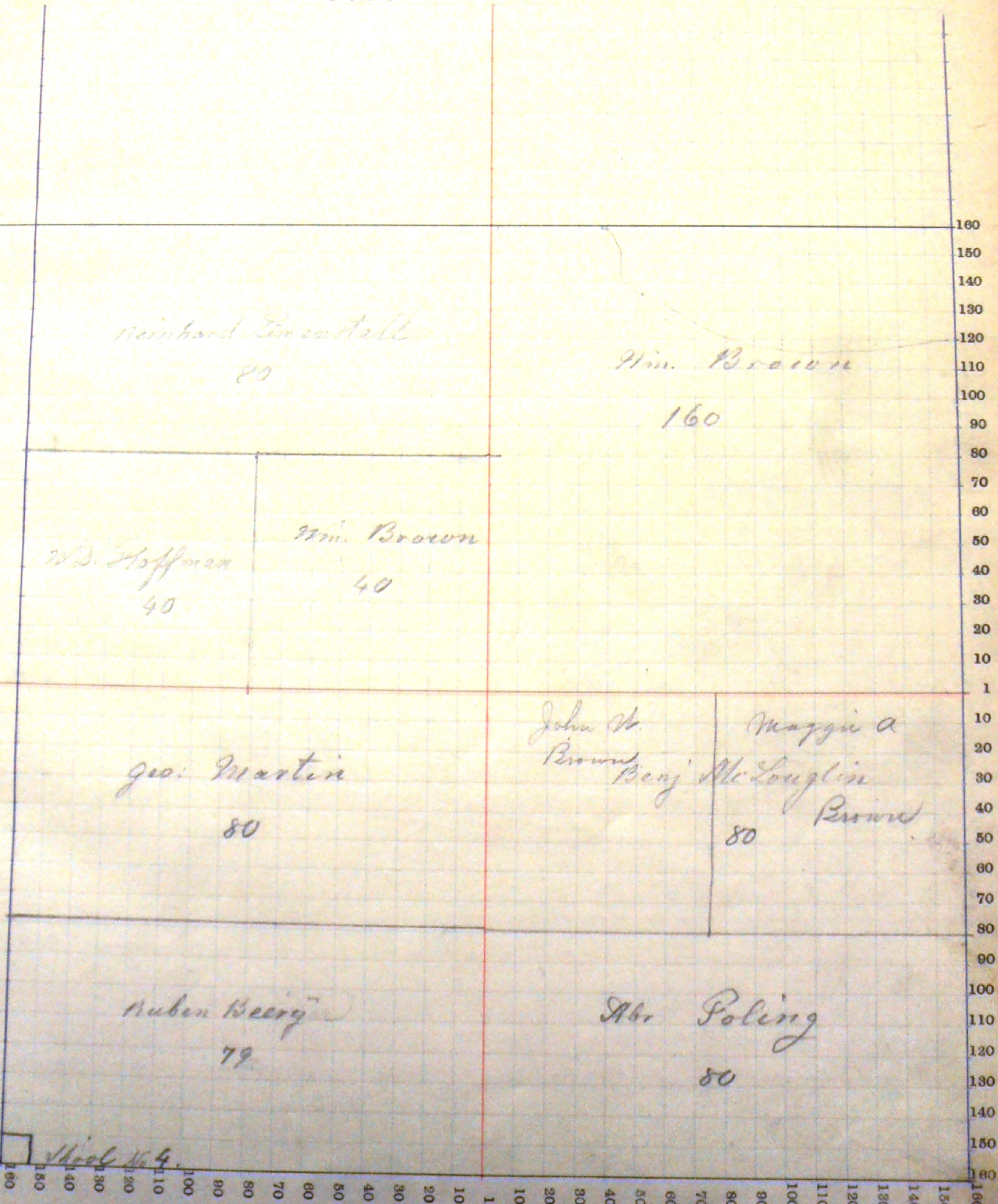

School No. 4.

South

COUNTY, INDIANA, 189

Assessor's Plat-Book for *Richland*

Township, No.

NAMES OF OWNERS.	Number on Plat.	DESCRIPTION.	Section.	Township.	Range.	Acres.	Hundredths.	Value of Lands.	Value of Improvements.	Value of Lands and Improvements.
Spade Jacob		SW				40		780	100	880
Zimmerman Peter		W $\frac{1}{2}$				80		1600	1100	2700
"		SE				80		800	200	1000
Shell Sam.		E $\frac{1}{2}$				80		1600	450	
"		SE				40		800	65	2915
Arnold Frank		NE				80		1600	250	1850
Cotter & Smith		W $\frac{1}{2}$				80		1600	300	1900
Breiner John		NE				160		3200	1300	4500
Hoffman W.D.		NE				40		980		

SECTION No. 14.

Congressional Township No. 27, R. 13

Scale—Forty rods to an inch, or ten rods to a space, Congress Land, which is one mile square for a section.
Number of acres in this section, according to the United States Survey,

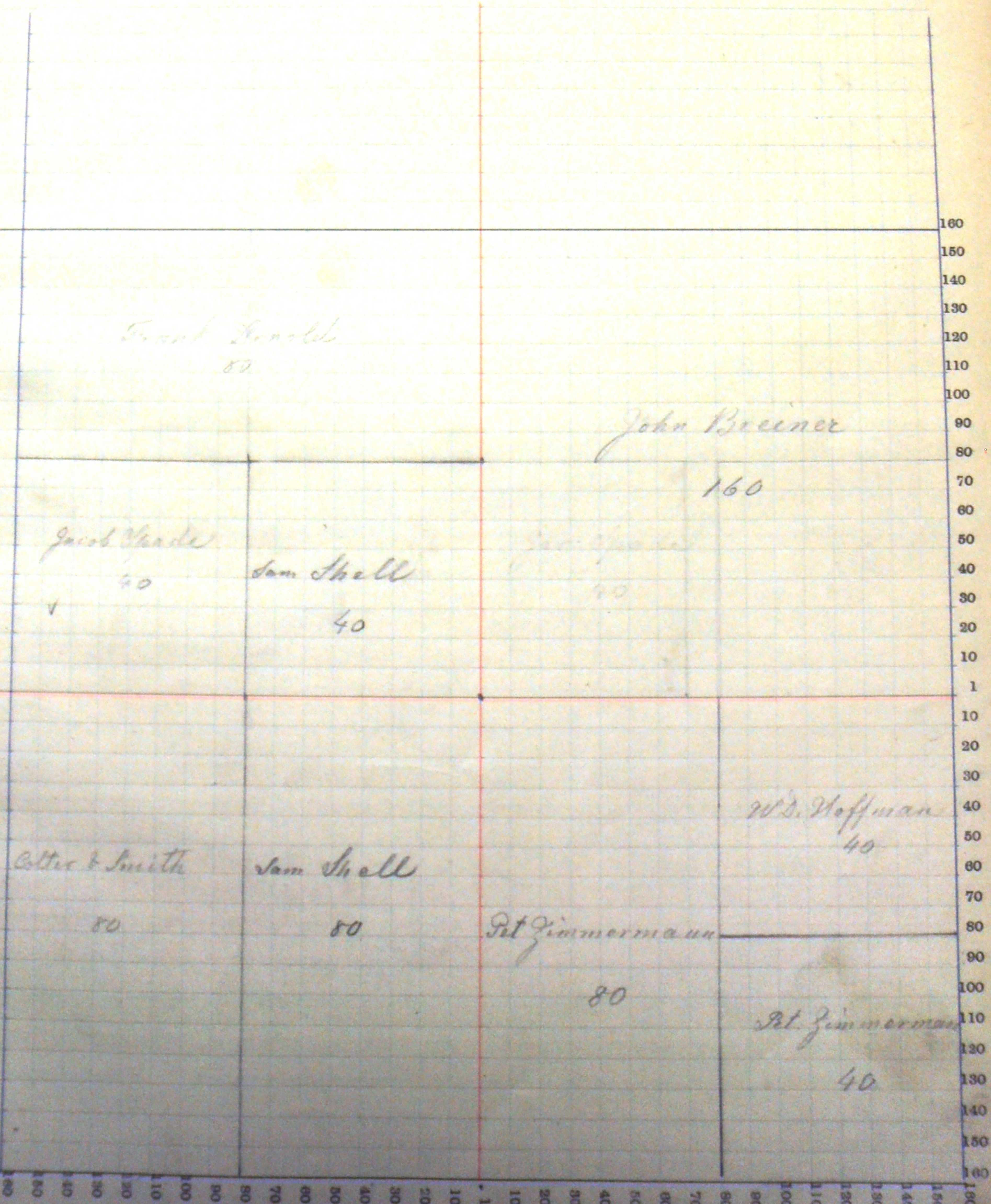

COUNTY, INDIANA, 189

Assessor's Plat-Book for Wirkland Township, No. _____

NAMES OF OWNERS.	Number on Plat.	DESCRIPTION.	Section.	Township.	Range.	Acres.	Hundredths.	Value of Lands.	Value of Improvements.	Value of Lands and Improvements.
Adams Frank	W $\frac{1}{2}$	NW	15	27	13	78		1450	50	1530
Stoneburner Jesse	E $\frac{1}{2}$	NW				77				
Brentlinger C. L.	SW	SW	-	-	-	80		1540	300	1840
Mlickman Ernst	W $\frac{1}{2}$ E $\frac{1}{2}$	SW				40		780	150	930
Lamert Wm.	E $\frac{1}{2}$ E $\frac{1}{2}$	SW				40		760	250	1010
Manchen Jacob	W $\frac{1}{2}$	SE				80		1600	750	2350
Braecht Albert	E $\frac{1}{2}$	NE				80		1600	800	2400
Colter & Smith	E $\frac{1}{2}$	SE				80		1600	350	1950
Schroeder Fr.	W $\frac{1}{2}$	NE				77		1540	170	1710

SECTION No. 15.

Congressional Township No. 21, R. 13

Scale—Forty rods to an inch, or ten rods to a space, Congress Land, which is one mile square for a section.
Number of acres in this section, according to the United States Survey,

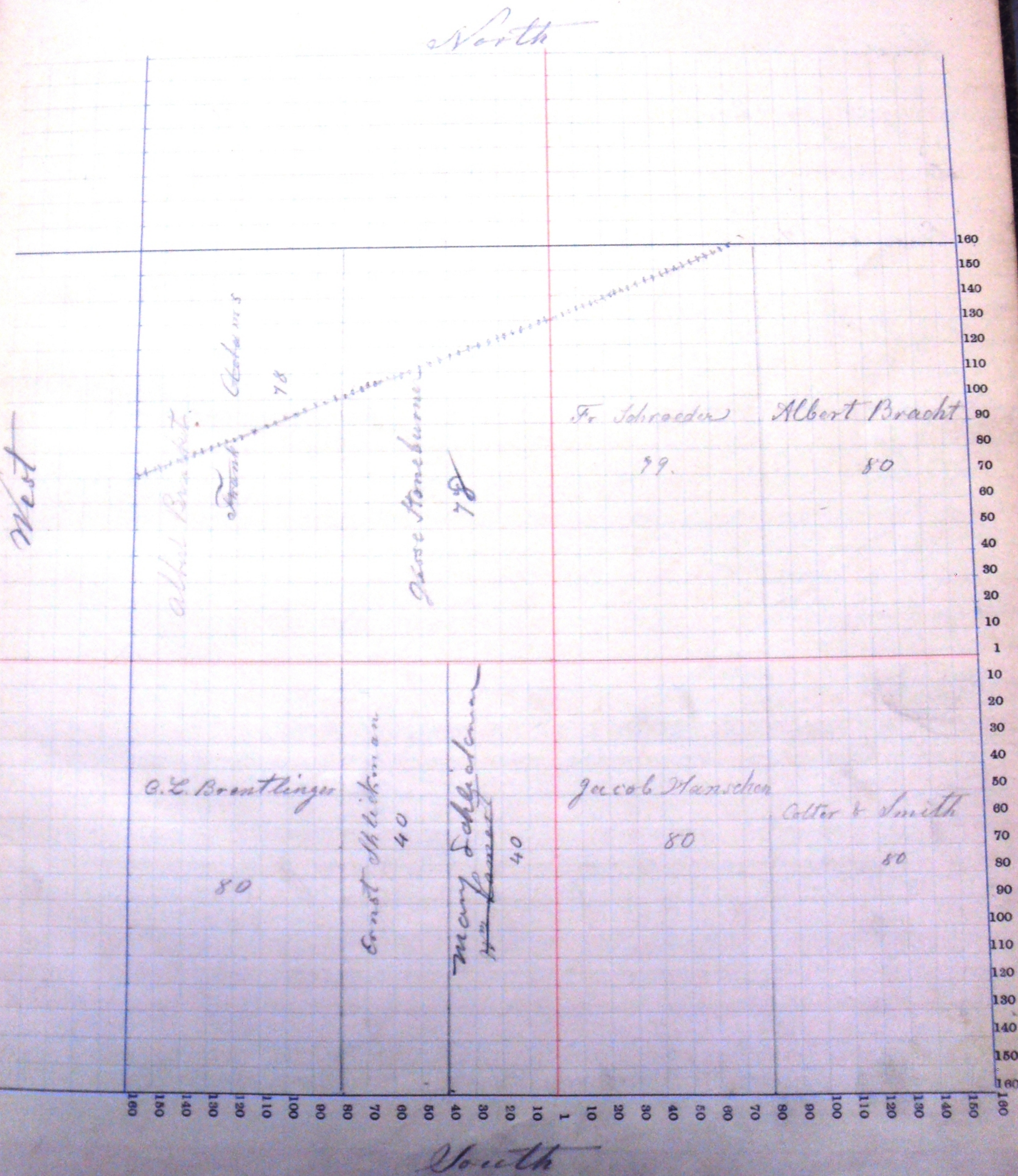

COUNTY, INDIANA, 189

Assessor's Plat-Book for Richland Township, No. _____

NAMES OF OWNERS.	Number on Plat.	DESCRIPTION.	Section.	Township.	Range.	Acres.	Hundredths.	Value of Lands.	Value of Improvements.	Value of Lands and Improvements.
1872 Borne Elisabeth		NE	NE	16	27	13	40	720	200	920
Mankey Christ:		NW	NE	"	"	40		760		760
Meyer J. Wm			NW	"	"	160		2860	550	
"			SW	"	"	78		1480	160	
"			SB	"	"	40		760		5810
Borne Henry			NB	"	"	76		1475	150	1625
Harte Ernst		SW	SB	"	"	40		720	150	870
Husson Nancy D.		SE	SW	"	"	37		720	150	930
Reber Eli			SE	"	"	80		1520	325	1845

SECTION No. 16.

Congressional Township No. 27, R. 13

Scale—Forty rods to an inch, or ten rods to a space, Congress Land, which is one mile square for a section.
Number of acres in this section, according to the United States Survey,

