

Adams

County, Indiana, 1880.

Assessor's Plat-Book for

Yonkers

Township, No. 21

NAMES OF OWNERS.	Number on Plat.	DESCRIPTION.		Section.	Township.	Range.	Acres.	Value of Lands.	Value of Improvements.	Value of Lands and Improvements.
Stricker Mathias	21	E/2	N6	21	26	11	80	700	140	840
Winer Daniel	"	W/2	N6	"	"	"	80	675	40	715
Clawson Peter	"	N/2	NW	"	"	"	80	720	280	1000
"	"	SW	NW	"	"	"	40	360	40	400
"	"	W/2	SE	"	"	"	28	140	10	150
Ingr. Fred	"	W/2	SW	"	"	"	80	720		720
Stewart Joseph	"	SE	SW	"	"	"	40			
Stewart Fred	"	SE	SW	"	"	"	4			
Stewart John	"	SW	SE	"	"	"	40			
Stricker Mathias	"	NW	SE	"	"	"	21-50	206		206
Hooker Hill Chris	"	SE	SE	"	"	"	40	320	40	360
Byell Fred	"	pt NW	SE	"	"	"	30	210	10	220
Stricker Mathias	"	pt NW	SE	"	"	"	10	80		80
Baughman Isaac	"	pt SE	NW	"	"	"	28	160	40	200
Ingr. Fred	"	N6	SW	"	"	"	40	360		360
Baughman Chris	"	NW	SE	"	"	"	20	180	20	200
Baughman John	"	pt SW	SE	"	"	"	17	50	120	170
Stewart	"	SE	SW	"	"	"	40	350	10	360
Stricker Joseph	"	SE	SW	"	"	"	40	350	10	360
Hanley, J. W.	"	pt NW	SE	21	"	"	7	75	72	72
							635	5343		

Adams

County, Indiana, 1880.

Assessor's Plat-Book for

Glenora

Township, No.

22

NAMES OF OWNERS.	Number on Plat.	DESCRIPTION.			Section.	Township.	Range.	Acres.	Hundredths.	Value of Lands.	Value of Improvements.	Value of Lands and Improvements.
Harris J. H.	22	1/4	N 1/2	N 6	22	26	4	70	680	60	690	
" M. C.	"	1/4	N 1/2	N 6	"	"	"	10	80	70	190	
" J. A.	"	1/2		N 1/2	"	"	"	80	720	200	920	
Stricker Andrew	"	1/2		N 1/2	"	"	"	80	720	100	820	
Kell. Isaac	"			S 1/2	"	"	"	160	1440		1440	
Ray S. W.	"	1/2		S 6	"	"	"	80	720	100	820	
Wynn. David	"	1/4		S 6	"	"	"	80	720	40	760	
Harris M. C.	"	1/4		N 6	"	"	"	40	340	70	410	
Burkett B. J.	"	S 6		N 6	"	"	"	40	360	225	585	
								640	5730			

X
Section No. 22

Congressional Township No. 26, N., R. 14 E.

SCALE:— Forty rods to an inch, or ten rods to a space, Congress Land, which is one mile square for a section.
Number of acres in this section according to the UNITED STATES SURVEY

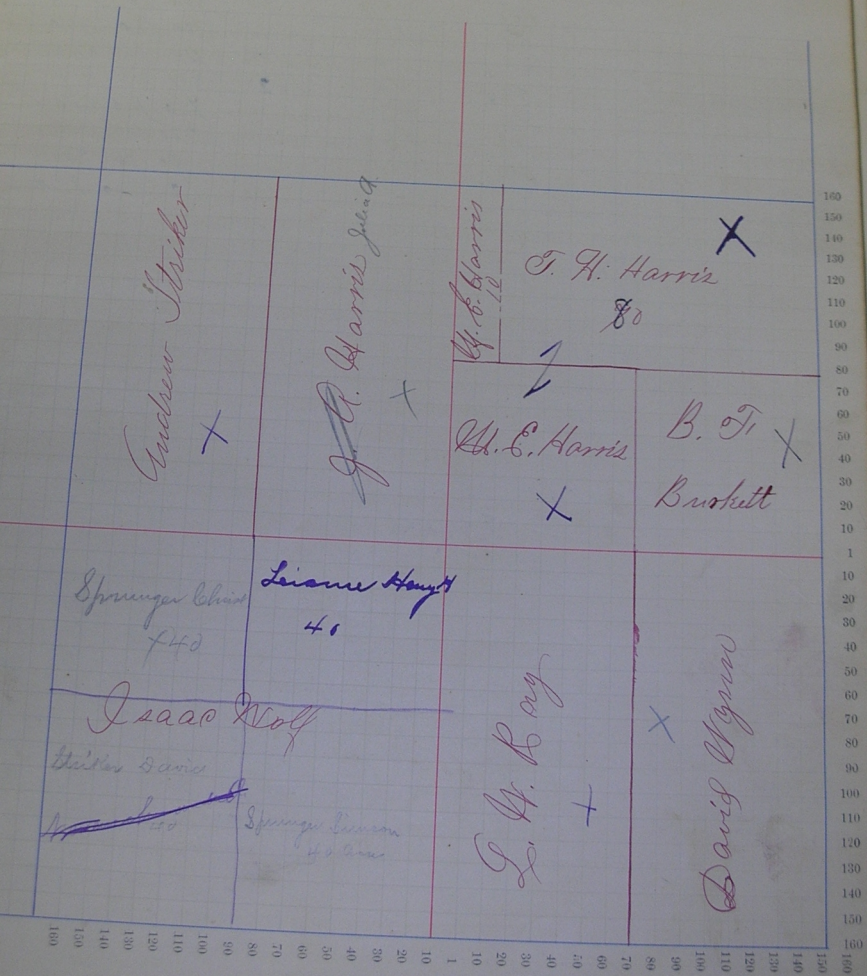

Adams

County, Indiana, 1880.

Assessor's Plat-Book for

Yonroe

Township, No. 28

NAMES OF OWNERS.	Number on Plat.	DESCRIPTION.	Section.	Township.	Range.	Acres.	Hundredths.	Value of Lands.	Value of Improve-ments.	Value of Lands and Improvements.
Yorncchlay Robt	23	No.	23	26	14	160	1440	60	1500	
Manay Charity	"	No. NW	"	"	"	80	680	50	730	
Worthill Anahell	"	S.E.	"	"	"	40	360	20	380	
"	"	No.	"	"	"	40	360	120	480	
Worrell J D	"	pt SW. NW	"	"	"	13	115	25	140	
Burkett B. Jr	"	pt SW NW	"	"	"	24	250	60	300	
Farris B. Jr	"	No. SW	"	"	"	80	720	120	840	
Worrell D. M.	"	S.E. SW	"	"	"	40	360	100	460	
"	"	S.E. SE	"	"	"	40	360	25	385	
Jones R. H	"	No. SE.	"	"	"	80	720	200	920	
Worrell Co heirs	"	No. SE	"	"	"	40	320	40	360	
						640	5685			

X
Section No. 23

Congressional Township No. 26, N., R. 14 E.

SCALE—Forty rods to an inch, or ten rods to a space, Congress Land, which is one mile square for a section.
Number of acres in this section according to the UNITED STATES Survey



Adams

County, Indiana, 1880.

Assessor's Plat-Book for

Horse

Township, No. 24

NAMES OF OWNERS.	Number on Plat.	DESCRIPTION.	Section.	Township.	Range.	Acres.	Hundredths.	Value of Lands.	Value of Improvements.	Value of Lands and Improvements.
Shroll J. J.	24	1/2 Sec NE	24	26	14	60		360	40	400
Adlington Sarah.	24	1/2 Sec SW	"	"	"	80		720	15	735
" "	"	1/2 Sec SE	"	"	"	80		720	170	890
" "	"	1/4 Sec NW	"	"	"	34		300	60	360
" G. B.	"	1/4 Sec NE	"	"	"	21		189	50	239
" Julia	"	1/4 Sec NE	"	"	"	29		261	126	386
" Isobell	"	1/4 Sec SE	"	"	"	26		300	20	320
Hackett Saml.	"	1/2 Sec NW	"	"	"	160		1280	150	1430
Smith J. B. & A. R.	"	1/4 Sec SW	"	"	"	60		540		540
Rawley Abe.	"	1/4 Sec SW	"	"	"	20		180	10	190
Sage James	"	1/2 Sec SE	"	"	"	20		180	100	280
Adlington Miss	"	1/4 Sec NE	"	"	"	50		450	30	480
						640		4930		

Section No. 24

Congressional Township No. 26, N., R. 14 E.

SCALE.—Forty rods to an inch, or ten rods to a space, Congress Land, which is one mile square for a section.
Number of acres in this section according to the UNITED STATES SURVEY

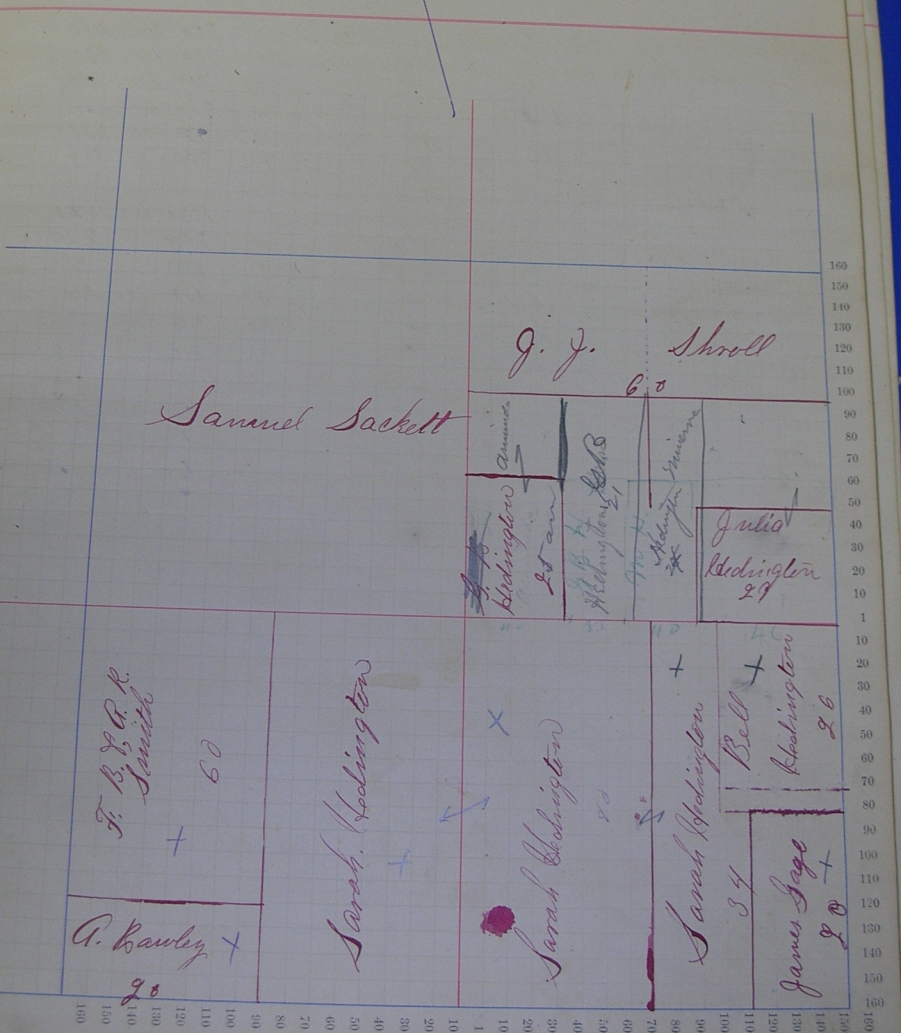

Samuel Sackett

G. J. Shroll

60

Amuse

Hodgkinton

20 an

Hodgkinton 21

Hodgkinton 21

Julia Hodgkinton 27

F. B. & G. R. Smith

60

Sarah Hodgkinton

Sarah Hodgkinton

Sarah Hodgkinton

Bell

Hodgkinton 26

A. Hawley

20

James Sage 20

160
150
140
130
120
110
100
90
80
70
60
50
40
30
20
10
1
10
20
30
40
50
60
70
80
90
100
110
120
130
140
150
160