

*Adams*

COUNTY, INDIANA, 1891

Assessor's Plat-Book for *Myer*

Township, No. \_\_\_\_\_

| NAMES OF OWNERS.      | Number on Plat. | DESCRIPTION.     | Section. | Township. | Range. | Acres. | Hundredths. | Value of Lands. | Value of Improvements. | Value of Lands and Improvements. |
|-----------------------|-----------------|------------------|----------|-----------|--------|--------|-------------|-----------------|------------------------|----------------------------------|
| <i>Sprunger Fred</i>  | 1               | <i>W/2 NE</i>    | 29       | 14        | 80     | 1500   | 400         | 1900            |                        |                                  |
| <i>Sprunger Fred</i>  | 2               | <i>E/2 NE</i>    | "        | "         | 80     | 1500   | 260         | 1760            |                        |                                  |
| <i>Hirsch J. J.</i>   | 3               | <i>E/2 SE</i>    | "        | "         | 80     | 2000   | 650         | 2650            |                        |                                  |
| <i>Baker Peter</i>    | 4               | <i>SW SE</i>     | "        | "         | 40     | 1000   | 350         | 1350            |                        |                                  |
| " "                   | "               | <i>1/4 NW SE</i> | "        | "         | 10     | 250    |             | 250             |                        |                                  |
| <i>Sprunger A. A.</i> | 5               | <i>SW SW</i>     | "        | "         | 160    | 4000   | 1000        | 5000            |                        |                                  |
| " " "                 | 6               | <i>N/4 NW SE</i> | "        | "         | 30     | 660    |             | 660             |                        |                                  |
| <i>Ward Peter C.</i>  | 7               | <i>E/2 SE NW</i> | "        | "         | 20     | 380    | 120         | 500             |                        |                                  |
| <i>Sprunger Jacob</i> | 8               | <i>SW NW</i>     | "        | "         | 40     | 920    | 280         | 1200            |                        |                                  |
| " "                   | 9               | <i>W/2 SE NW</i> | "        | "         | 20     | 440    | 40          | 480             |                        |                                  |
| " "                   | 10              | <i>NE NW</i>     | "        | "         | 40     | 800    |             | 800             |                        |                                  |
| <i>Wittmer John</i>   | 11              | <i>NW NW</i>     | "        | "         | 40     | 840    | 400         | 1240            |                        |                                  |

SECTION No. 28

Congressional Township No. 26 R. 14

Scale—Forty rods to an inch, or ten rods to a space, Congress Land, which is one mile square for a section.  
Number of acres in this section, according to the United States Survey.

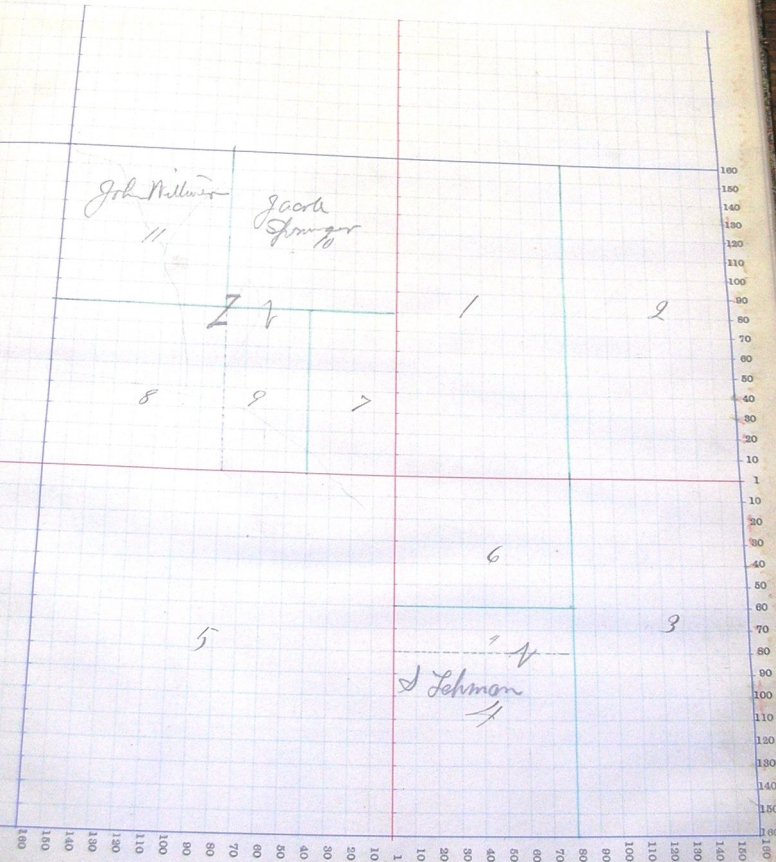

*Atlanta*

## COUNTY, INDIANA, 1891

Assessor's Plat-Book for

*Wayne*

Township No.

NAMES OF OWNERS.

Number on Plat.

DESCRIPTION.

Section.

Township.

Range.

Acres.

Headrights.

Value of Land.

Value of Improvements.

Value of Personal Property.

|                               |    |                    |                 |           |  |  |             |            |             |
|-------------------------------|----|--------------------|-----------------|-----------|--|--|-------------|------------|-------------|
| <i>Piff Samuel</i>            | 1  | <i>1/2 NW NE</i>   | <i>20 20 10</i> | <i>20</i> |  |  |             |            |             |
| <i>" "</i>                    | 2  | <i>NE NE</i>       | <i>" " "</i>    | <i>40</i> |  |  | <i>100</i>  | <i>20</i>  | <i>420</i>  |
| <i>Rear Christian</i>         | 3  | <i>SE NE</i>       | <i>" " "</i>    | <i>80</i> |  |  | <i>500</i>  | <i>160</i> | <i>960</i>  |
| <i>" "</i>                    | 4  | <i>1/2 NW NE</i>   | <i>" " "</i>    | <i>20</i> |  |  | <i>1260</i> | <i>330</i> | <i>2190</i> |
| <i>Slichty Christ J</i>       | 5  | <i>NE SE</i>       | <i>" " "</i>    | <i>40</i> |  |  | <i>1100</i> |            | <i>4100</i> |
| <i>" "</i>                    | 6  | <i>1/2 NW SE</i>   | <i>" " "</i>    | <i>20</i> |  |  | <i>885</i>  | <i>240</i> | <i>1125</i> |
| <i>Spring A A</i>             | 7  | <i>1/2 NW SE</i>   | <i>" " "</i>    | <i>20</i> |  |  | <i>440</i>  |            | <i>440</i>  |
| <i>Ellenburger Daniel</i>     | 8  | <i>SE SE</i>       | <i>" " "</i>    | <i>80</i> |  |  | <i>400</i>  | <i>40</i>  | <i>240</i>  |
| <i>Shuman Samuel</i>          | 9  | <i>Wood 1/2 SW</i> | <i>" " "</i>    | <i>80</i> |  |  | <i>1840</i> | <i>835</i> | <i>2675</i> |
| <i>Agnew Charles C. P. Jr</i> | 9  | <i>Wood 1/2 SW</i> | <i>" " "</i>    | <i>80</i> |  |  | <i>1260</i> | <i>450</i> | <i>2240</i> |
| <i>Solomon David</i>          | 10 | <i>1/2 NW NW</i>   | <i>" " "</i>    | <i>80</i> |  |  | <i>1260</i> | <i>450</i> | <i>2240</i> |
| <i>For Michael</i>            | 11 | <i>1/2 NW NW</i>   | <i>" " "</i>    | <i>80</i> |  |  | <i>1500</i> | <i>360</i> | <i>1860</i> |
|                               |    |                    |                 |           |  |  | <i>1375</i> | <i>300</i> | <i>1675</i> |

# SECTION No. 30

Congressional Township No. 26, R. 14

*Scale—Forty rods to an inch, or ten rods to a space, Congress Land, which is one mile square for a section.  
Number of acres in this section, according to the United States Survey.*

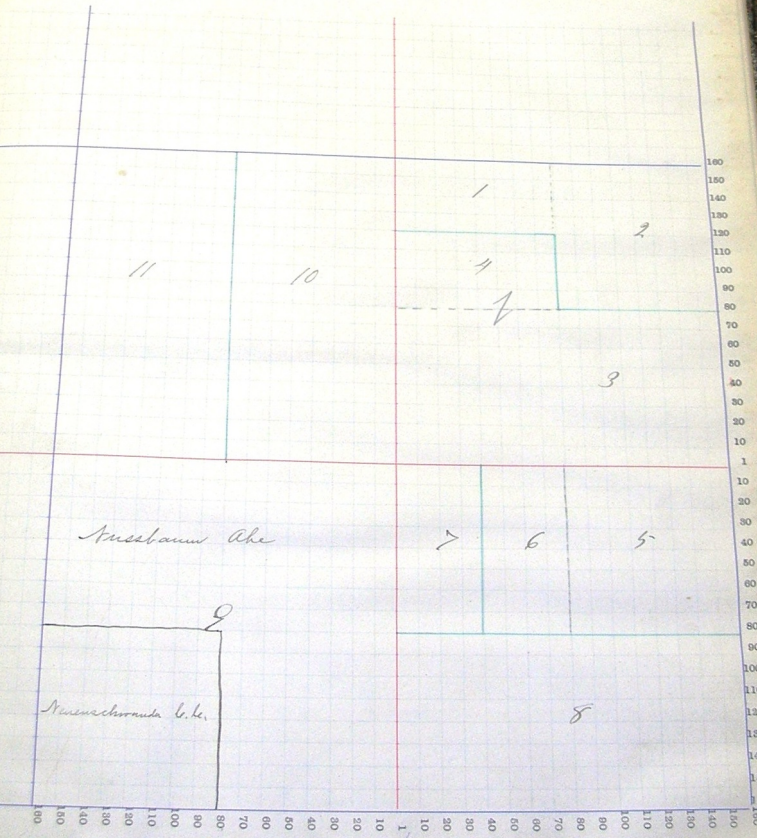

*Musbaum Ahe*

*Muenichhornuda G. He*

Schroeder

## COUNTY, INDIANA, 1891

Assessor's Plat-Book for *Marion*

Township, No.

| NAMES OF OWNERS.        | Number on Plat. | DESCRIPTION. | Section. | Township. | Range. | Acres. | Hundredths. | Value of Land. | Value of Improvements. | Value of Land and Improvements. |      |
|-------------------------|-----------------|--------------|----------|-----------|--------|--------|-------------|----------------|------------------------|---------------------------------|------|
|                         |                 |              |          |           |        |        |             |                |                        |                                 |      |
| Steiner Daniel          | 1               | E 1/2        | NE       | 34        | 26     | 14     | 78          | 1800           | 550                    | 2350                            |      |
| " "                     | 2               | SW 1/4       | NE       | "         | "      | "      | 40          | 950            | 50                     | 1000                            |      |
| Geber Jacob             | 3               |              | SE       | "         | "      | "      | 160         | 4160           | 80                     | 4240                            |      |
| " "                     | 4               | SW           | NE       | "         | "      | "      | 40          | 1000           |                        | 1000                            |      |
| Schindler Christ        | 5               | E 1/2        | S.W.     | "         | "      | "      | 80          | 1850           | 800                    | 2650                            |      |
| Leichty John Sr         | 6               | W 1/2        | S.W.     | "         | "      | "      | 80          | 1780           | 320                    | 2100                            |      |
| Steiner Peter D         | 7               | S 1/2        | SW       | "         | "      | "      | 83          | 28             | 1830                   | 420                             | 2250 |
| Kewenschwander C. G. S. |                 | N 1/2        | N.W.     | "         | "      | "      | 83          | 28             | 1830                   | 620                             | 2450 |



## SECTION No. 31

Congressional Township No. 26, R. 14

Scale—Forty rods to an inch, or ten rods to a space, Congress Land, which is one mile square for a section.  
 Number of acres in this section, according to the United States Survey,

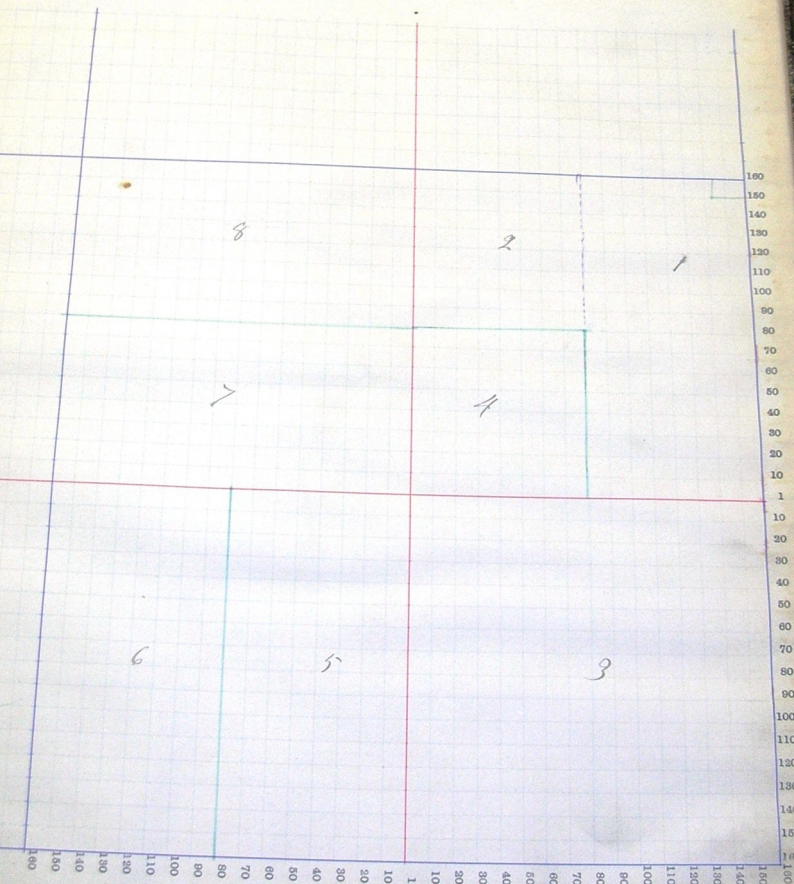

Adams

COUNTY, INDIANA, 1891

Assessor's Plat-Book for Adams

Township. No.

NAMES OF OWNERS.

Number on Plat.

DESCRIPTION.

Section.

Township.

Range.

Acres.

Hundredths.

Value of Land.

Value of Improvements.

Value of Land and Improvements.

Simon Samuel

1

NE

32

26

14

160

14640

1200

Leichty Emanuel

2

E 1/2

SE

"

"

"

80

2640

860

5840

Schwarz Peter

3

W 1/2

SE

"

"

"

80

2400

1000

3600

Hewenschwander C.K.

4

SW

"

"

"

160

4800

860

3400

Wiser A.M.

5

S 1/2

N.W.

"

"

"

80

2240

640

5760

" " "

6

NE

N.W.

"

"

"

40

1000

80

2880

Spunzer G.G.

7

N.W.

N.W.

"

"

"

40

860

160

1080

1120

SECTION No. 32

Congressional Township No. 26, R. 14

Scale—Forty rods to an inch, or ten rods to a space. Congress Land, which is one mile square for a section.  
Number of acres in this section, according to the United States Survey.

