

First Generation

1. **Simon KEY Jr**¹ was born in 1765. He died before 6 Nov 1815 at the age of 50 in Gibson Co., IN.

1762-1765 birth by Carlene Trouth, supported by Jessie's birth

1779 abt, Simon born KY IGI page 13,089

1790 TX, Simon Key Jr. paid taxes in Fayette Co, KY, source AIS

1790 Feb 26, Simon Key, Jr. paid taxes in Fayette Co, KY, First Census of KY 1790

1800 TX, Simon Key paid taxes in Scott Co, KY, source AIS

1800 Jan 23, Simon Key placed an ad in the Kentucky Gazette stating he had found horse in the Dry Creek region of Scott Co., KY

1802 Simon Key, Early Tax Lists of Warren Co., KY, Bays Fork, acquired from Wm Rice

1803 Simon Key, Early Tax Lists of Warren Co., KY, Bays Fork, acquired from William Price

1804 Simon Key, Early Tax Lists of Warren Co., KY, Bays Fork, acquired from Rice

1805 Bef. Simon Key sold tract at Bays Fork to William Oneal, Early Tax Lists of Warren Co., KY

1805 Simon Key, Early Tax Lists of Warren Co., KY, Bays Fork, acquired from S Key

1806 Simon Key, Early Tax Lists of Warren Co., KY, Bays Creek, acquired from Wm Rice/O Douson

1806 Aug 30, posted bond for Bennett in Fayette Co., KY

1807 Simon Key, Early Tax Lists of Warren Co., KY, Bays Fork, acquired from William Rice

1809 Mar 10, Simon named in sale of property from fathers estate, Warren Co., KY

1810 census, Warren, Kentucky

Simon Key 1111 21x1 page 267

1 Male 26-45 - Simon Key, Jr (45)

1 Female 26-45 - Polly

1 Male 16-25 - Jesse (20)

1 Male 10-15 - Thomas (10-15)

1 Female 10-15 - Elizabeth (12)

1 Male under 10 -

2 Females under 10 -

-

1810, Simon Key, paid taxes Warren Co, KY, source AIS

1813 Oct 6, Simon Key sold 100 acres, Warren Co, KY

1814 Jun 3, Simon Key sold 100 acres Polly Key relinq dower, Warren Co, KY

1814 Jun 10, Sold 156 acres as administrator of brother John's estate in Warren Co., KY

1815 Sep, Simon Key appointed superintendent of a road from Columbia (Patoka, IN) to the rapids on White River

1815 Nov Simon Probate, Gibson Co., IN

Vesta Lee called this one Simon, Jr.

WARREN COUNTY, KENTUCKY DEED BOOK F-6, 1812-1814

Page 311 6 Oct 1813 SIMON KEY to JOHN SEGRAVE, for \$670.00, 100 acres on west fork of Bays Creek, the place where Simon now lives, part of military survey containing 200 acres in name of WILLIAM B RICE. Wit: JOHN RAY, MANSFIELD HATFIELD.

Page 396 3 June 1814 SIMON KEY to MANSFIELD HATFIELD, for \$400.00, 100 acres on west fork of Bays Fork, being part of military tract of 200 acres in name of WILLIAM RICEW, the place where Key now lives and including where Hatfield now lives. Wit: JOHNSON ELLIS, JOHN RAY. Ack of POLLY KEY (relinq dower) before said Ellis and Ray, 2 JPs said county.

WARREN COUNTY, KENTUCKY DEED BOOK G-7, 1815-1817

Page 359 10 June 1814 ELIZABETH KEY, Adm, and SIMON KEY, Adm to the estate of JOHN KEY, Dec, to JOHN JONES, Adm to estate of WILLIAM HODGE (dec), that Elizabeth Key, adm of Warren Co, KY, and Simon Key, adm of Gibson Co, Indiana Territory, for \$400.00 paid them by William Hodge in his lifetime, deliver to said Jones of Logan Co,

Descendants of Simon Key Jr

11 March 2011

KY for benefit of heirs of Hodge, 156 acres of land on Bays Fork granted by Court of Commissioners in 1798 to said John Key, assee JOHN BROWN, assee of BENJAMIN POU, being 112 acres, the 2 containing 260 acres. Wit: JOHN RAY, JEREMIAH HINTON, DENTON L PORTER.

From Simon Probate files

Personally appeared before me the undersigned Subscriber one of the Justices to Keep the peace in Gibson County. Jesse Key and being duly Sworn Beforeth and Saith that the Note No. 13 herewith was given by himself and father to Joseph B____; that the s'd Jesse Key and his Father were in partnership and gave the Notice In I____ture that the amt of Each note was the same.. that the first note was paid by them both. Each paying half his note viz No. 13 was he second note due that the Estate was to pay all this note and that he the s'd Jesse Key payed all the last note and this ____ment further Saith the Receipt from Joseph _____ No. 2 was also paid by the Estate in the Estates part of the first note _____

I do hereby Certify the same above disposition to be true to the best of my knowledge

Jesse Key

I do certify that the above disposition was signed and duly Sworn to in my presence forever more my hand and seal this ____ March 1817

Simon KEY Jr and Polly CRESWELL ? were married. **Polly CRESWELL** ?² Polly relinquished dower in 3 Jun 1814 sale of property.

Simon KEY and Polly CRESWELL ? had the following children:

- +2 i. **Jesse KEY**, born 1790 or 1792, KY; married Sara (Sally) PREUTT\PREWITT, 30 Nov 1808, Mercer Co., KY.
- +3 ii. **Thomas KEY**, born bet 1795 and 1800; married Jane LEACH, 14 Aug 1817, Gibson Co., IN.
- +4 iii. **Elizabeth KEY**, born abt 1798, KY; married Isaac HUDSPETH, 7 May 1815, Gibson Co., IN; died 5 Jul 1862.

Second Generation

2. **Jesse KEY** (Simon-1) was born in 1790 or 1792 in KY.

1810 census, Warren Co., Kentucky, page 266

Jesse Key, Males 1x1 xx1

- 1 Male 16-25 - Jesse Key (18-20)
- 1 Female 16-25 - Salley Preutt (20)
- 1 Male 0-10 - Lloyd (1)

1811 Sep 16 - Nov 19, War 1812, pvt, 4th Regiment, Light Infantry, Indiana Regiment.

1813 Apr 9 - Aug 15, Knox Co., IN, Capt. Wm Hargroves Volunteer Mounted Rangers, Indiana Militia.

1817 Jul 25, Gibson Co., IN, sold 80 acres located SE quarter T1S-S14 to James Broding

1817 Oct 24, Gibson Co., IN, sold 80 acres located SE quarter R11W-T1S-S14 to Azamiah Ayres

1820 census, Mercer, Kentucky

Jesse Key x1xx1 4xx1 A page 100

- 1 Male 26-45 - Jesse Key (30)
- 1 Female 26-45 - Sally (30)
- 1 Male 10-16 - Lloyd (11)
- 4 Females to 10 - Mary (6)
- Nancy (3)
- Caroline (2)
-

1830 census, Mercer City, Mercer, Kentucky

Jesse Key x11x11 2113xx1 page 339

- 1 Female 40-50 - Sally (40)
- 1 Male 30-40 - Jesse Key (40)
- 1 Male 20-30 - Lloyd (21)
- 3 Females 15-20 - Mary (16)
- Nancy (13)
-
- 1 Male 10-15 -
- 1 Female 10-15 - Caroline (12)
- 1 Male 5-10 - Thomas (10)
- 1 Female 5-10 -
- 2 Female under 5 - Sarah Ellen(2)
- Harriett (1)

1840 census, Washington, Kentucky, page

Jesse Key x1xxxxx1 xx1213xx1

- 1 Male 50-60 - Jesse Key (50)
- 1 Female 50-60 - Sally (50)
- 3 Females 20-30 - Mary (26)
- Nancy (23)
- Caroline (22)
- 2 Females 15-20 -
-
- 1 Female 10-15 - Harriett (11)
- 1 Male 5-10 -

1850 census, Dist. 2, Mercer Co., Kentucky, 15 Sep 1850, page 323b

- 540,540 Jesse Key, 60, m, Farmer, 50, Ky, I
- Ann Key, 30, f, Ky, I, Idiot
- Eliza Key, 19, f, Ky

Descendants of Simon Key Jr

11 March 2011

and every persons whatsoever. Given under our hand and sealed with our seals the day and year above written

In names of Jesse Key (seal)
The word blotted in part * Sally Key (seal)

Be it remembered that on the thirteenth day of Oct in the year of our Lord 1817. personally appeared before the subscriber a Justice of the peace in Gibson County state of Indiana Jesse Key and Sally his wife (being the within named) and acknowledges the within need to the their act and the wife being examined separate and apart from her husband said that she made it freely

One of the Documents in the Simon Key Probate Court records

Personally appeared before me the undersigned Subscriber one of the Justices to Keep the peace in Gibson County. Jesse Key and being duly Sworn Beforeth and Saith that the Note No. 13 herewith was given by himself and father to Joseph B____: that the s'd Jesse Key and his Father were in partnership and gave the Notice In I____ture that the amt of Each note was the same.. that the first note was paid by them both. Each paying half his note viz No. 13 was he second note due that the Estate was to pay all this note and that he the s'd Jesse Key payed all the last note and this ____ment further Saith the Receipt from Joseph

____ No. 2 was also paid by the Estate in the Estates part of the first note ____ I do hereby Certify the same above disposition to be true to the best of my knowledge

Jesse Key

I do certify that the above disposition was signed and duly Sworn to in my presence forever more my hand and seal this ____ March 1817

Jesse KEY and Sara (Sally) PREUTT\PREWITT were married on 30 Nov 1808 in Mercer Co., KY. **Sara (Sally) PREUTT\PREWITT**, daughter of David PREWITT and Mary BRUMFIELD, was born in 1791 in Mercer Co., KY.

1850 census, Washington, Kentucky, 24 Aug 1850, page
306, 306, Sarah Key, 60, M, W, Farmer, 800, KY
Mary, 36, F, W, KY
Thomas, 27, M, W, KY
Ellen, 22, F, W, KY

Jesse KEY and Sara (Sally) PREUTT\PREWITT had the following children:

- +5 i. **Lloyd Pruett KEY**, born 6 Dec 1809, KY; married Juliann MARTIN, 14 Jun 1834, Washington Co., KY; died 1863, Washington Co., KY.
- 6 ii. **Mary KEY**² was born about 1814 in KY.
1850 census, age 36, (Washington, KY)
never married
- 7 iii. **Susie KEY**²
never married
- +8 iv. **Nancy P KEY**, born 5 Mar 1817, IN; married John Bottom SALLEE, 3 Apr 1838, Mercer Co., KY; died 23 Jan 1865, KY.
- +9 v. **Caroline KEY**, born abt 1818, IN; married Chesley LAWSON, 10 Oct 1843, Washington Co., KY.
- +10 vi. **Malinda KEY**, married Reuben SEARCY.
- +11 vii. **Thomas Prewitt KEY**, born 10 Oct 1820, Boyle Co., KY; married Nancy LAWSON, 1852, Washington Co., KY; died 29 Dec 1893, Perryville, Mercer Co., KY.
- +12 viii. **Sarah Ellen KEY**, born abt 1828, KY; married Roderick NOEL.
- +13 ix. **Harriett Williams KEY**, born 27 Jan 1829, KY; married Lewis Harvey LYNCH, 2 Oct 1849, Washington Co., KY; died 29 Dec 1914.

3. **Thomas KEY** (Simon-1) was born between 1795 and 1800.

1820 census, White River, Gibson, Indiana

Thomas Key xxx1 11 page 252

1 Male 18-25 - Thomas Key

1 Female 10-15 - ?

1 Female under 10 - Lizzie

1830 census, Gibson, Indiana

Thomas Key x1xxx1 xx1xx1 page 154

1 Male 30-40 - Thomas Key

1 Female 30-40 - Jane Leach

1 Female 10-15 - Lizzie

1 Male 5-10 - ?

1836 Jul 16, purchased NW NE S27 from government

1836 Oct 15, purchased NE NE S27 from government

1837 Mar 3, purchased T1S-R12W-S23 40 acres

1838 Jan 21, purchased T1S-R12W-S23 40 acres

1840 census, White River, Gibson, Indiana

Thomas Key xx1x1x1 xxxx1x1 page 48

1 Male 40-50 - Thomas Key

1 Female 40-50 - Jane Leach

1 Male 20-30 -

1 Female 20-30 - Lizzie

1 Male 10-15 - ?

Copied from BITS and PIECES about Rural Grade Schools of GIBSON COUNTY, INDIANA

White River Township

Antell School

The Antell schoolhouse, named for John Antell, who came to this area about 1850, was located approximately one mile west of Patoka on County Road 350 N. in the Patoka Bottoms.

Among the teachers reported as having taught there were Horace Witherspoon (1897), Jessie Hart (1903-1904), Anna Harriett Antell, Mary Milburn, Carl Witherspoon, Linett Cooper, Eva Cooper, and Fanny Antell.

Students attending there included Fanny and Ruth Antell; Ben, Jim, Marie, and Edgar Alvis; Orville Braselton; Ernie and Lona Bryant; Floyd Hull; Alice, Austin, Ethel, Hampton, Lawrence, and Sylvia Jones; Clyde, Lizzie, Lum, and Ury Key; Add, Ed, Ethel, Louis, and Ola Wise; and Maude Wither.

After Antell School was closed, it was sold to Charley Stevens and converted into a home. Another report stated that it burned about 1930.

Thomas KEY and Jane LEACH were married on 14 Aug 1817 in Gibson Co., IN. **Jane LEACH**³

Thomas KEY and Jane LEACH had the following children:

- 14 i. **Lizzie KEY** was born after 1817.
- 15 ii. **Clyde KEY** was born between 1820 and 1825.
- 16 iii. **Lum KEY**
- 17 iv. **Ury KEY**

4. **Elizabeth KEY** (Simon-1) was born about 1798 in KY. She died on 5 Jul 1862 at the age of 64.

See Elizabeth Key daughter of William for a discussion about placing this Elizabeth here.

Elizabeth KEY and Isaac HUDSPETH were married on 7 May 1815 in Gibson Co., IN.³ **Isaac HUDSPETH**⁴ was born on 20 Aug 1797 in SC.

1840 census, Patoka Twp, Gibson, Indiana, page 20

Isaac Hudspeth	1xx1xx1	111xxx1
1 Male 40-50	- Isaac Hudspeth (47)	
1 Female 40-50	- Elizabeth (42)	
1 Male 15-20	-	
1 Female 10-15	-	
1 Female 5-10	- Sarah (8)	
1 Male under 5	- Thomas (4)	
1 Female under 5	- Margaret (1)	

1850 census, Patoka, Gibson, Indiana, 21 Aug 1850, page 38

94, 495, Isaac Hedgpath, 57, m, Farmer, SC

* Elizabeth (Key), 52, f, Ky, I
 Thomas P, 14, m, Ia, S
 Margaret, 11, f, Ia, S

1860 census, Princeton, Gibson, Indiana, 23 Jun 1860, page 39

261, 261, Isaac Hudspeth, 68, M, W, Farmer, 544, 100, SC

Elizabeth, 62, F, W, Seamstress, KY, I

Thos, 24, M, W, IN

1870 census, age 77, living with daughter, Sarah, (Gibson, IN)

Isaac HUDSPETH and Elizabeth KEY had the following children:

- +18 i. **Amos HUDSPETH**, born 1820, Gibson Co., IN; married Zelpha A. WESHEREY, 18 Nov 1842, Gibson Co., IN; died 14 Dec 1882, White Co., IL.
- +19 ii. **Sarah A HUDSPETH**, born 7 Oct 1832, Gibson, Gibson Co., IN; married Amos China DILDAY, abt 1849; died 1 Mar 1917, Wichita, Sedgwick Co., KS.
- 20 iii. **Thomas HUDSPETH** was born about 1836 in IN.
 1850 census, age 14, (Gibson, IN)
 1860 census, age 24, (Gibson, IN)
- +21 iv. **Margaret HUDSPETH**, born abt 1839; married Alexander A MILLS, 12 Oct 1857, Gibson Co., IN.

Third Generation



5. **Lloyd Pruett KEY**² (Jesse-2, Simon-1) was born on 6 Dec 1809 in KY. He died in 1863 at the age of 54 in Washington Co., KY.

1840 census, Washington, Kentucky, page

Loyd Key 11xxx1 1xxx1
 1 Male 30-40 - Loyd Key (31)
 1 Female 20-30 - Juliann (28)
 1 Male 5-10 - John T (4)
 1 Male under 5 - Harvey (0)
 1 Female under 5 - Mary A (2)

1850 census, Washington, Kentucky, 11 Aug 1850, page

100, 100, Loyd Key, 41, M, W, Farmer, 800, KY
 Juliann, 38, F, W, KY
 John T, 14, M, W, KY
 Mary A, 12, F, W, KY
 Harvey A, 10, M, W, KY
 Eliza, 8, F, W, KY
 Clinton, 6, M, W, KY
 Peter M, 4, M, W, KY
 Benjamin P, 9/12, M, W, KY

1860 census, Dist 1, Washington, Kentucky, 29 Jun 1860, page 51

351, 351, Loid Key, 49, M, W, Farmer, 1500, 239, KY
 Julia A, 44, F, W, KY
 Mary J, 22, F, W, KY
 Eliza G, 18, F, W, KY
 Benjamin O, 11, M, W, KY, S
 Peter M, 7, M, W, KY, S
 Almarinda, 2, F, W, KY



Lloyd Pruett KEY and Juliann MARTIN were married on 14 Jun 1834 in Washington Co., KY. **Juliann MARTIN**², daughter of Peter MARTIN and Rachel YOUNG, was born in 1817 in Washington Co., KY.

1870 census, Pottsville, Washington, Kentucky, 4 Aug 1870, page 8

52, 52, Julia Key, 55, F, W, Keeping house, KY
 Eliza, 27, F, W, at Home, KY, I
 Benjamin, 21, M, W, farm laborer, KY
 Frank, 6, M, W, KY
 Dorinda, 12, F, W, at Home, KY, I

1880 census, Pottsville, Washington, Kentucky, page 345a

Julia A. KEY, Self, W, Female, W, 63, KY, Hose Keeping, VA, KY
 Sallie BRENNIN, GDau, S, Female, W, 16, KY, , KY, KY

Descendants of Simon Key Jr

11 March 2011

Benjamin KEY, Son, M, Male, W, 27, KY, Works On Farm, IN, KY
Mary KEY, DauL, M, Female, W, 27, KY, Lives With Mother In Law, KY, KY
Julia A. KEY, GDau, S, Female, W, 2, KY, , KY, KY

1900 census, age 84, living with daughter, Eliza, (Washington, KY)

Lloyd Pruett KEY and Juliann MARTIN had the following children:

- +22 i. **John Thomas KEY**, born 11 Sep 1834, Washington Co., KY; married America Ann LAWRENCE, 25 Nov 1858; died 26 Apr 1920, Washington Co., KY.
- +23 ii. **Mary Jane KEY**, born 1838, Washington Co., KY; married James BRANNON, 16 Dec 1862, Washington Co., KY.
- +24 iii. **Harvey A KEY**, born abt 1840, Washington Co., KY; married Lucy Ann MARTIN, 29 Dec 1859, Washington Co., KY; married Sarah J , abt 1883; died 1914.
- +25 iv. **Eliza G KEY**, born Apr 1842; married Elisha EVANS, 24 Aug 1863, Washington Co., KY; married James H COX, 7 Oct 1872, Washington Co., KY; married WHITEHOUSE.
- +26 v. **James Clinton "Kelley" KEY**, born 14 Jul 1844, Washington Co., KY; married Nancy Jane WHITE; died 6 Nov 1915, Stilesville, Hendricks Co., IN.
- 27 vi. **Peter M KEY**⁵ was born about 1846 in Washington Co., KY. He died on 20 May 1854 at the age of 8 in Washington Co., KY.
1850 census, age 4, (Washington, KY)

There is an inconsistency in the name of Peter Martin Key. The KY death records, Ancestry, indicate Peter M Key, son of Lloyd, age 8, Male, died 20 May 1854 as the result of Cholera. The 1850 census supports this information. Yet the 1860 census lists Peter living in Lloyds household. The name Todd appears in the 1930 census and the initial T appears in the 1880 census. There is some evidence of name change over the years.

- +28 vii. **Benjamin KEY**, born Dec 1849, Washington Co., KY; married Mary F WEBB, abt 1876, KY.
- +29 viii. **Dorina KEY**, born 1852, Washington Co., KY; married Robert LOGAN, 1 Apr 1872, Washington Co., KY.
- +30 ix. **Peter Martin KEY**, born Apr 1852, KY; married Cattha 'Caley' BOTTOM, Feb 1878; married America Hundley EWING, 26 Aug 1897, Washington Co., KY; died 29 Sep 1930, Washington Co., KY.

8. **Nancy P KEY**⁶ (Jesse-2, Simon-1) was born on 5 Mar 1817 in IN.⁷ She died on 23 Jan 1865 at the age of 47 in KY. Birth place is from her son Jesse's death certificate, information supplied by my cousin Richard L. Lester. The Indiana birth came from the 1850 Kentucky census.

Nancy P KEY and John Bottom SALLEE were married on 3 Apr 1838 in Mercer Co., KY. **John Bottom SALLEE**⁶, son of William Johnson SALLEE and Mary Fryth BOTTOM, was born on 31 Jan 1800 in Somerset, Pulaski Co., KY. He died on 15 Nov 1873 at the age of 73 in KY.

1850 census, Dist 2, Mercer, Kentucky, 11 Oct 1850, page 1079, 1079, John Sallee, 50, M, W, Farmer, 1300, KY

Nancy, 33, F, W, IN
Jessee, 10, M, W, KY, S
Cynthia, 8, F, W, KY, S
Joele, 6, M, W, KY, S
Sarah, 5, F, W, KY
Nancy, 1, F, W, KY

1860 census, Dist 2, Mercer, Kentucky, 26 Jun 1860, page 36

255, 256, John B Sallee, 60, M, W, Farmer, 2230, 810, KY
Nancy P, 43, F, W, IN
Jessey R, 19, M, W, KY
Scynthia H, 18, F, W, KY

Descendants of Simon Key Jr

11 March 2011

Joel J, 16, M, W, KY
Sarah E, 12, F, W, KY
George T, 9, M, W, KY

John had several marriages.

1st wife was Nancy Bottom Claunch m 17 Apr 1820, Mercer Co., KY

children Mary b1820
Elan J b1821
John Claunch b1825
Lucinda b1826

2nd wife was Jane Claunch m 18 Jul 1833, Mercer Co., KY

4th wife was Catherine Ann Durr m 7 Apr 1967, Washington Co., KY
child Jesse R

John Bottom SALLEE and Nancy P KEY had the following children:

- +31 i. **Jesse R. SALLEE**, born 24 Dec 1840, Mercer Co., KY; married Mary Ann COCANOUGH, 3 Sep 1865, Washington Co., KY; died 5 Sep 1917, Terre Haute, Vigo Co., IN.
- +32 ii. **Cynthia Harriet SALLEE**, born 5 May 1842, Mercer Co., KY; married Jesse Martin LESTER, 20 Jul 1865, Mercer Co., KY; died 31 Aug 1930, Macomb, McDonough Co., IL.
- +33 iii. **Joel M. SALLEE**, born 10 Mar 1844, Mercer Co., KY; married Eliza Frances CULL, 14 Jan 1866, Washington Co., KY; died 17 Apr 1915, Butler, Bates Co., MO.
- +34 iv. **Joseph W. SALLEE**, born Mar 1845, KY; married Pauline P. OWENS, 15 Jun 1882, Lincoln Co., KY; died aft 1910, KY.
- +35 v. **Sarah Elizabeth SALLEE**, born Feb 1848, KY; married Leonsford CRAWFORD, 22 Feb 1869, Mercer Co., KY; died 26 Nov 1924, Foster, Bates Co., MO.
- 36 vi. **Nancy SALLEE**⁶ was born about 1849 in KY. She died between 1850 and 1860 at the age of 1 in KY. 1850 census, age 1, (Mercer, KY)
- +37 vii. **George Thompkins SALLEE**, born Feb 1852, KY; married Martha A. RUSSELL, 5 Sep 1872, Mercer Co., KY; died 1904, maybe Coles Co., IL.

9. **Caroline KEY**² (Jesse-2, Simon-1) was born about 1818 in IN.

1870 census, North, Washington, Kentucky, 11 Jun 1870, page 26

190, 190, Caroline Key, 50, F, W, Farmer, 100, KY, I (married name Lawson)
Amanda, 17, F, W, at Home, KY, I
Sarah C, 14, F, W, at Home, KY, I
Richard, 13, M, W, at Home, KY, I
Jessee, 79, M, W, retired farmer, KY, I

Caroline KEY and Chesley LAWSON were married on 10 Oct 1843 in Washington Co., KY. **Chesley LAWSON**² was born in 1788 in VA.

1850 census, Washington, Kentucky, 14 Aug 1850, page

159, 159, Chesley Lawson, 62, M, W, Farmer, 502, VA
Caroline, 33, F, W, IN
Francis M, 5, M, W, KY
Alexander C, 2, M, W, KY

1860 census, Dist 1, Washington, Kentucky, 29 Jun 1860, page 51

447, 447, Chesle Lawson, 70, M, W, Farmer, 120, 220, VA
Caroline, 42, F, W, IN
Francis M, 15, M, W, KY
Alexander D, 12, M, W, KY

Descendants of Simon Key Jr

11 March 2011

Sarah C, 5, F, W, KY, M
Arminda, 7, F, W, KY, M
Richard W, 3, M, W, KY

Chesley LAWSON and Caroline KEY had the following children:

- 38 i. **Francis M LAWSON**⁸ was born about 1845 in KY.
1850 census, age 5, (Washington, KY)
1860 census, age 15, (Washington, KY)
- +39 ii. **Alexander C LAWSON**, born abt 1848, KY; married Martha SHANKS, 1 Sep 1868, Washington Co., KY.
- 40 iii. **Arminda LAWSON**⁹ was born about 1853 in KY.
1860 census, age 7, (Washington, KY)
1870 census, age 17, (Washington, KY)
- +41 iv. **Sarah Catherine 'Kate' LAWSON**, born 20 Aug 1855, Washington Co., KY; married Sam C 'Colonel' WEBB, 5 Jan 1875, Marion Co., KY; died 26 Nov 1939, Marion Co., KY.
- +42 v. **Richard Wayne LAWSON**, born 23 Mar 1856, Marion Co., KY; married Lydia Agnes 'Annie' LANHAM, 17bjul 1875, Washington Co., KY; died 3 Feb 1924, St. Rose Pike @ home in Lebanon, KY.

10. **Malinda KEY**² (Jesse-2, Simon-1)

Malinda KEY and Reuben SEARCY were married. **Reuben SEARCY**



11. **Thomas Prewitt KEY**² (Jesse-2, Simon-1) was born on 10 Oct 1820 in Boyle Co., KY. He died on 29 Dec 1893 at the age of 73 in Perryville, Mercer Co., KY.

1850 census, age 27, (Washington, KY)
1860 census, Dist 1, Washington, Kentucky, 20 Jun 1860, page 35
237, 237, Thomas Key, 39, M, W, Farmer, 825, 291, KY
Nancy, 32, F, W, KY
David O, 6, M, W, KY
Carrol C, 4, M, W, KY
Thomas L, 2, M, W, KY
Mary A, 5/12, F, W, KY
1870 census, Mackville, Washington, Kentucky, 21 Jul 1870, page 42
293, 293, Thomas Key, 49, M, W, Farmer, 850, 250, KY
Nancy, 42, F, W, keeping house, KY
David, 16, M, W, KY
Carroll, 14, M, W, KY
Thomas, 12, M, W, KY
Mary, 10, F, W, KY
Nancy, 8, F, W, KY
William, 5, M, W, KY
1880 census, Mackville, Washington, Kentucky, page 371b

Descendants of Simon Key Jr

11 March 2011

Thomas P. KEY, Self, M, Male, W, 59, KY, Farmer, KY, KY
Nancy KEY, Wife, M, Female, W, 52, KY, Keeping House, VA, KY
Carroll C. KEY, Son, S, Male, W, 23, KY, Farm Laborer, KY, KY
Thomas L. KEY, Son, S, Male, W, 21, KY, Farm Laborer, KY, KY
Nancy KEY, Dau, S, Female, W, 18, KY, At Home, KY, KY
William H. KEY, Son, S, Male, W, 15, KY, Farm Laborer, KY, KY



Thomas Prewitt KEY and Nancy LAWSON were married in 1852 in Washington Co., KY. **Nancy LAWSON**⁹ was born on 21 Jan 1827 in KY. She died on 28 Aug 1896 at the age of 69 in Perryville, Mercer Co., KY.

Thomas Prewitt KEY and Nancy LAWSON had the following children:

- +43 i. **David Prewitt KEY**, born 23 Mar 1854, Washington Co., KY; married Mary Ellen BOTTOM, 17 May 1877, Mercer Co., KY; married Margaret Jane SEMONIS, 7 Sep 1911, Harrodsburg, Mercer Co., KY; died 5 Feb 1930, Lexington, Fayette Co., KY.
- +44 ii. **Carrol Clinton KEY**, born 30 Nov 1855, Mackville, Washington Co., KY; married Mary James COYLE, 30 Jan 1885, Washington Co., KY; died 15 Feb 1939, Eaton, Preble Co., OH.
- 45 iii. **Thomas L KEY**⁹ was born on 4 Dec 1857 in Washington Co., KY.¹⁰
1860 census, age 2, (Washington, KY)
1870 census, age 12, (Washington, KY)
1880 census, age 21, (Washington, KY)
1900 census, Dist 126, Mackville, Washington, Kentucky, 7 Jun 1900, sheet 5b
26, 29, Nancy Garvey, Head, W, F, Dec 1829, 71, wd, 4, 4, KY, KY, KY, Farmer
* Thomas L Key, servant, W, M, Dec 1857, 42, s, KY, KY, KY, Farm Laborer
1910 census, age 56, living with niece, Ella Key Wheat, (Preble, OH)
- 46 iv. **Mary A KEY**⁹ was born in Jan 1860 in KY.
1860 census, age 5/12, (Washington, KY)
1870 census, age 10, (Washington, KY)
- 47 v. **Nancy KEY**¹¹ was born about 1862 in KY.
1870 census, age 8, (Washington, KY)
1880 census, age 18, (Washington, KY)
- +48 vi. **William Hayes KEY**, born Jan 1864, KY; married Maggie C , abt 1890.

12. **Sarah Ellen KEY**² (Jesse-2, Simon-1) was born about 1828 in KY.
1850 census, age 22, (Washington, KY)

Sarah Ellen KEY and Roderick NOEL were married. **Roderick NOEL**

Descendants of Simon Key Jr

11 March 2011



13. **Harriett Williams KEY** (Jesse-2, Simon-1) was born on 27 Jan 1829 in KY. She died on 29 Dec 1914 at the age of 85.

1900 census, age 71, living with son, Henry, (Grayson, KY)

1910 census, age 81, living with son, Henry, (Grayson, KY)

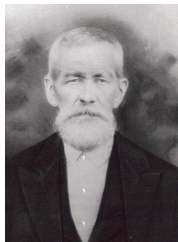

Harriett Williams KEY and Lewis Harvey LYNCH were married on 2 Oct 1849 in Washington Co., KY.

Lewis Harvey LYNCH, son of Meredith LYNCH and Mary HARVEY, was born on 4 Jul 1824 in Grayson Co., KY. He died on 29 Dec 1914 at the age of 90.

1860 census, Grayson, Kentucky, 16 Aug 1860, page 53

404, 404, Lewis H Lynch, 35, M, W, Farmer, 500, 1100, KY

Harriet, 30, F, W, Housekeeper, KY

John N, 10, M, W, KY

Sarah E, 9, F, W, KY

Mary D, 5, F, W, KY

William C, 3, M, W, KY

Martha J, 2/12, F, W, KY

Benjamin Curhall, 16, M, W, Farm Laborer, KY

1870 census, Litchfield, Grayson, Kentucky, 7 Jun 1870, page 19

134, 134, L H Lynch, 45, M, W, Farmer, 800, 400, KY

H(arriett) W, 40, F, W, Keeping House, KY

J(ohn) N, 20, M, W, F Laborer, KY

S(srah) E, 18, F, W, KY

M(ary) B, 16, F, W, KY

W(illiam) C, 13, M, W, KY

M(artha) J, 11, F, W, KY

J(ames) M, 8, M, W, KY

Thomas R, 6, M, W, KY

R(obert) L, 3, M, W, KY

I(saac) B, 11/12, M, W, KY

1880 census, Leitchfield, Grayson, Kentucky, page 418a

L. H. LYNCH, Self, M, Male, W, 55, KY, Farmer, VA, VA

Harriet W. LYNCH, Wife, M, Female, W, 50, KY, Keeping House, VA, VA

Mary B. LYNCH, Dau, S, Female, W, 22, KY, At Home, KY, KY

Martha J. LYNCH, Dau, S, Female, W, 20, KY, At Home, KY, KY

James M. LYNCH, Son, S, Male, W, 17, KY, At Home, KY, KY

Haden T. LYNCH, Son, S, Male, W, 16, KY, At Home, KY, KY

Robert L. LYNCH, Son, S, Male, W, 14, KY, At Home, KY, KY

Isaac L. LYNCH, Son, S, Male, W, 12, KY, At Home, KY, KY

1900 census, age 75, living with son, Henry, (Grayson, KY)

Lewis Harvey LYNCH and Harriett Williams KEY had the following children:

- +49 i. **John Nelson LYNCH**, born 5 Sep 1850, Washington County, Kentucky; married Rosanna Frances DENNISON, 25 Jul 1871; died 6 Jun 1917, Leitchfield, KY.
- +50 ii. **Sarah Ellen LYNCH**, born 22 Mar 1852, Washington County, Kentucky; married Henry M CARNEY, 26 Jan 1871, Washington Co., KY; died 25 Aug 1884, Nelson Co., KY.
- +51 iii. **Mary Belle LYNCH**, born 16 Nov 1855, Washington Co., KY; died 4 Feb 1937, Grayson Co., KY.
- +52 iv. **William Corn LYNCH**, born 18 Nov 1857, Washington Co., KY; married Julia Bell DAVENPORT, 11

Descendants of Simon Key Jr

11 March 2011

- Nov 1879; died 3 Dec 1884, Warren County, Kentucky.
- +53 v. **Martha 'Mattie' Jane LYNCH**, born 25 Apr 1860, Grayson Co., KY; married Andrew J MERCER; married Henry M CARNEY, 12 Dec 1882; married John P LEE; married John Henry RASHER, KS; died 13 Jun 1934, Abilene, KS.
 - +54 vi. **James 'Jim' Madison LYNCH**, born 1 Jul 1862, Grayson, KY; married Angie BARNES; married Sophia KLEIN, 14 Dec 1893, Henderson, KY.
 - +55 vii. **Arden Thomas Key LYNCH**, born 22 Feb 1864, Grayson Co., KY; married Angelina M. BARNES, 22 Dec 1887, Grayson Co., KY; married Sarah (Sallie) Jane WILSON, 30 Aug 1896, Short Creek, Grayson Co., KY; died 22 Nov 1909, Grayson Co., KY.
 - +56 viii. **Robert Lee LYNCH**, born 1 Sep 1866, Washington Co., KY; married Charlotte Elizabeth (Bettie) EVANS, 3 Feb 1903, Bells, Texas; died 20 Jul 1952, Grayson Co., TX.
 - +57 ix. **Isaac L LYNCH**, born 16 Jul 1869, Grayson Co., KY; married Mary MCCABE, 29 Nov 1896, Short Creek, Grayson Co., KY; died 27 Jun 1905, McQuady, Breckinridge Co., KY.
 - +58 x. **Henry M LYNCH**, born 19 Aug 1871, Grayson Co., KY; married Lois S CROSS, 21 Dec 1899, Grayson Co., KY; died 12 Jun 1925.

18. **Amos HUDSPETH**⁴ (Elizabeth Key-2, Simon-1) was born in 1820 in Gibson Co., IN. He died on 14 Dec 1882 at the age of 62 in White Co., IL.

1840 census, Patoka Twp, Gibson, Indiana, page 28

Amos Hudspeth xxxx1 xxxx1
1 Male 20-30 - Amos Hudspeth (20)
1 Female 20-30 - Zilpa (18)

1850 census, Patoka Twp, Gibson, Indiana, 9 Aug 1850, page 27b

354, 355, Amos Hedgepath, 31, m, Ia
Zilpa (Wesherey), 28, f, NC, I
Emily, 9, f, Ia
Rhoda, 6, f, Ia
Stuart, 4, m, Ia
Nancy, 2, f, Ia

1860 census, White River Twp., Gibson Co., Indiana, 17 Jul 1860, page 870

759,762, Ames Hedgepeth, m, 40, Shingle Maker, Ia
Zelphia (Wesherey), 39, f, NC
Roda, 16, f, Ia
Stuart, 15, m, Ia
Nancy, 14, f, Ia
Jessie, 12, m, Ia
Andrew, 9, m, Ia
Warren, 4, m, Ia

1880 census, Grayville, White, Illinois, page 279c

James L. CONNER, Self, M, Male, W, 51, PA, Butcher, PA, PA
Rebecca CONNER, Wife, M, Female, W, 47, IL, Keeping House, TN, TN
Oliver J. AUSTIN, Other, S, Male, W, 30, IL, Butcher, ENGLAND, KY
John HORST, Other, M, Male, W, 49, SWITZERLAND, Butcher, SWITZERLAND, SWITZERLAND
Mary STONE, Other, S, Female, W, 18, AR, School Teacher, IL, IL
* Amos HUDSPETH, Other, M, Male, W, 60, VA, Farmer, VA, VA
Virgil BROCK, Other, M, Male, W, 30, IN, Works In Stave Factory, IN, IN

Amos HUDSPETH and Zelpha A. WESHEREY were married on 18 Nov 1842 in Gibson Co., IN. **Zelpha A. WESHEREY**⁴, daughter of Jesse WESHEREY and Elizabeth, was born in 1821 in NC.

Amos HUDSPETH and Zelpha A. WESHEREY had the following children:

- +59 i. **Emily HUDSPETH**, born abt 1841; married Benjamin S. BROWN, 21 Jan 1857, Gibson Co., IN.

Descendants of Simon Key Jr

11 March 2011

- 60 ii. **Rhoda HUDSPETH**⁸ was born about 1844 in IN.
1850 census, age 6, (Gibson, IN)
1860 census, age 16, (Gibson, IN)
- 61 iii. **Nancy HUDSPETH**⁸ was born about 1846 in IN.
1850 census, age 2, (Gibson, IN)
1860 census, age 14, (Gibson, IN)
- +62 iv. **Stuart HUDSPETH**, born Oct 1847, IN; married Catherine Ine SEALS, 8 Dec 1870, Gibson Co., IN; died 20 Oct 1923, Bridgeport, Lawrence Co., IL.
- 63 v. **Jessie HUDSPETH**¹² was born about 1848 in IN.
1860 census, age 12, (Gibson, IN)
- 64 vi. **Andrew HUDSPETH**¹² was born about 1851 in IN.
1860 census, age 9, (Gibson, IN)
- 65 vii. **Warren HUDSPETH**¹² was born about 1856 in IN.
1860 census, age 4, (Gibson, IN)
- +66 viii. **Amos Clinton HUDSPETH**, born 6 Oct 1863, Wayne Co., IL; married Louisa MAYER, 2 Aug 1882, Mt. Carmel, Wabash Co., IL; died 4 Feb 1940, Mt. Carmel, Wabash Co., IL.

19. **Sarah A HUDSPETH**¹¹ (Elizabeth Key-2, Simon-1) was born on 7 Oct 1832 in Gibson, Gibson Co., IN. She died on 1 Mar 1917 at the age of 84 in Wichita, Sedgwick Co., KS.

1910 census, Dist 139, Gray, White, Illinois, 10 May 1910, sheet 18b
264, 275, Sara A Dildy, Head, F, W, 77, wd, IN, PA, IN

Sarah A HUDSPETH and Amos China DILDAY were married about 1849. **Amos China DILDAY**¹¹, son of Seth DILDAY and Agnes Burga GENTRY, was born about 1824 in GA. He died on 8 Jul 1894 at the age of 70 in Mill Shoals, White Co., IL.

1850 census, Patoka, Gibson, Indiana, 15 Aug 1850, page 35
447, 448, Eamus Dildy, 26, M, W, Farmer, 560, GA
Sarah, 17, F, W, NC

1860 census, Patoka, Gibson, Indiana, 18 Jun 1860, page 21
135, 135, Amas Dildy, 36, M, W, Farmer, 2400, 1000, GA
Sarah A, 27, F, W, IN
Alonzo C, 9, M, W, IN
Alem I, 7, M, W, IN
Laura I, 6, F, W, IN
Amelia, 4, F, W, IN
George W, 3, M, W, IN
Parkel B, 1, M, W, IN

1870 census, Patoka, Gibson, Indiana, 16 Jun 1870, page 89
661, 673, Amos Dilday, 46, F, W, Farmer, 3700, GA
Sarah A, 37, F, W, Keeping House, IN
Alonza, 19, M, W, Attending School, IN
Allen, 18, M, W, Farm Laborer, IN
Lora J, 16, F, W, At Home, IN
Amelia A, 14, F, W, At Home, IN
George W, 13, M, W, At Home, IN
Pasal, 11, M, W, At Home, IN
John N, 9, M, W, At Home, IN
Elizabeth, 7, F, W, At Home, IN
Emma, 5, F, W, At Home, IN
Isaac Hudspeth, 77, F, W, At Home, KY

1880 census, Coffee, Wabash, Illinois, page 65c
Amos C. DILDY, Self, M, Male, W, 55, TN, Farmer, TN, TN

Descendants of Simon Key Jr

11 March 2011

Sarah A. DILDY, Wife, M, Female, W, 48, IN, Keeps House, KY, ---
Aurelia DILDY, Dau, S, Female, W, 24, IN, At Home, IN, TN
John N. DILDY, Son, S, Male, W, 20, IN, Works On Farm, IN, TN
Elizabeth B. DILDY, Dau, S, Female, W, 16, IN, At Home, IN, TN
Emma E. DILDY, Dau, S, Female, W, 14, IN, At Home, IN, TN
Lonedra DILDY, Dau, S, Female, W, 10, IN, At Home, IN, TN

Amos China DILDAY and Sarah A HUDSPETH had the following children:

- +67 i. **Alonza Commodore DILDAY**, born 18 Feb 1851, Gibson, Indiana; married Etta Elmira HUSSEY, 25 Sep 1873, Gibson Co., IN; died 10 Jul 1915, Princeton, Patoka Twp., Gibson Co., IN.
- +68 ii. **Allen Lang DILDAY**, born 30 Oct 1852, Gibson Co., IN; married Harriet WHIKER, 12 Oct 1871; married Amanda E PARKS, 24 Mar 1895, White Co., IL; died 7 Jan 1931.
- +69 iii. **Laura Jennie DILDAY**, born Oct 1849, IL; married Benjamin MALONE, 13 Oct 1870, Gibson Co., IN.
- +70 iv. **Amelia Alice DILDAY**, born 1 Dec 1855, Gibson Co., IN; married Homer C HIGGINSON, 5 Oct 1880, Wabash Co., IL; died 25 Dec 1919.
- 71 v. **George Washington DILDAY**¹¹ was born on 5 Apr 1857 in Gibson Co., IN. He died on 21 Mar 1873 at the age of 15.
1860 census, age 3, (Gibson, IN)
1870 census, age 13, (Gibson, IN)
- +72 vi. **Pasal Burr DILDAY**, born 21 Mar 1859, Princeton, Bureau, IL; married Mary Ann ALDRIDGE, 16 Nov 1887; married Mary Estelle MAGNER, 30 Oct 1907; died 11 Nov 1932, Long Beach, Los Angeles Co., CA.
- +73 vii. **John Noble DILDAY**, born 9 Dec 1861, Gibson Co., IN; married Elizabeth WITTON, 1 Mar 1885; died 8 Mar 1944.
- +74 viii. **Elizabeth Belle DILDAY**, born 25 Oct 1863, Union City, Illinois; married Gravis MARRIOTT, 29 Sep 1880, Wabash Co., IL; died 12 Sep 1923, St. Paul, Minnesota.
- +75 ix. **Emma Etta DILDAY**, born 29 Sep 1865, IN; married George BUTLER, 30 Jun 1885; married John S CHAPMAN, 12 Nov 1893, White Co., IL; died abt 1955.
- 76 x. **Rachael Lucy DILDAY**¹³ was born on 1 Mar 1867 in Gibson Co., IN. She died on 24 Oct 1869 at the age of 2 in Gibson Co., IN.
- +77 xi. **Lonedra DILDAY**, born 27 Aug 1870, IN; married Harry , 7 Sep 1887; died 17 Aug 1955, AR.

21. **Margaret HUDSPETH** (Elizabeth Key-2, Simon-1) was born about 1839.

1850 census, age 11, (Gibson, IN)

1860 census, age 21, living in the Delight Mills household, (Gibson, IN)

1880 census, Princeton, Gibson, Indiana, page 367b

Margret MILLS, Self, W, Female, W, 45, IN, House Keeper, ME, ME

Della MILLS, Dau, S, Female, W, 28, IN, At Home, IN, IN

Acy MILLS, Son, S, Male, W, 15, IN, Laborer, IN, IN

Fanny MILLS, Dau, S, Female, W, 14, IN, At Home, IN, IN

Girtrud MILLS, Dau, S, Female, W, 11, IN, At Home, IN, IN

William MILLS, Son, S, Male, W, 7, IN, , IN, IN

1900 census, Dist 999, Chicago, Cook, Illinois, 1 Jun 1910, sheet 2b

21, 43, Mrs M Mills, Head, W, F, Oct 1838, 61, wd, 8, 6, IN, NC, TN, Farmer

Asa, son, W, M, Nov 1864, 35, s, IN, IN, IN, Foundryman

Florence, dau, W, F, Nov 1870, 29, s, IN, IN, IN

Margaret HUDSPETH and Alexander A MILLS were married on 12 Oct 1857 in Gibson Co., IN. **Alexander A MILLS**¹⁴, son of Asa C MILLS and Delight VENDUSEN, was born about 1831 in IN.

Descendants of Simon Key Jr

11 March 2011

1860 census, Princeton, Patoka Twp., Gibson Co., Indiana, 7 Jul 1860, page 67 (1065)

470,470, Delight Mills, 53, F, W, \$500, NY
Charles C, 31, M, W, Laborer, Ia
* Alexander, 29, M, W, Carpenter, Ia
Margaret, 21, F, W, Ia (nee Hudspeth)
Susan, 1, F, W, Ia

1870 census, Patoka, Gibson, Indiana, 16 Jun 1870, page 28

200, 206, Alexander Mills, 40, M, W, Carpenter, 200, IN
Margaret, 31, F, W, Keeping House, IN
Susan, 12, F, W, At Home, IN
Delia, 8, F, W, At Home, IN
Asa, 5, M, W, At Home, IN
Francis, 3, F, W, At Home, IN
Delight, 60, F, W, No Occupation, 1000, IN

Alexander A MILLS and Margaret HUDSPETH had the following children:

- 78 i. **Susan A MILLS**¹² was born about 1859 in IN.
1860 census, age 1, living with grand mother, Delight Mills, (Gibson, IN)
1870 census, age 12, (Gibson, IN)
- 79 ii. **Delia MILLS**¹¹ was born about 1862 in IN.
1870 census, age 8, (Gibson, IN)
1880 census, age 18, (Gibson, IN)
- 80 iii. **Asa MILLS**¹¹ was born about 1865 in IN.
1870 census, age 5, (Gibson, IN)
1880 census, age 15, (Gibson, IN)
1900 census, age 35, (Cook, IL)
- 81 iv. **Francis MILLS**¹¹ was born about 1867 in IN.
1870 census, age 3, (Gibson, IN)
1880 census, age 14, (Gibson, IN)
- 82 v. **Girtrud Florence MILLS**¹⁵ was born about 1869 in IN.
1880 census, age 11, (Gibson, IN)
1900 census, age 29, (Cook, IL)
- 83 vi. **William MILLS**¹⁵ was born about 1873 in IN.
1880 census, age 7, (Gibson, IN)

Fourth Generation



22. **John Thomas KEY²** (Lloyd Pruett-3, Jesse-2, Simon-1) was born on 11 Sep 1834 in Washington Co., KY. He died on 26 Apr 1920 at the age of 85 in Washington Co., KY.

1850 census, age 14, (Washington, KY)

1860 census, Dist 1, Washington, Kentucky, 29 Jun 1860, page 51

353, 353, John T Key, 24, M, W, Farmer, 85, KY, M

America A, 19, F, W, KY, M

1870 census, Pottsville, Washington, Kentucky, 30 Jul 1870, page 2

8, 8, John Key, 35, M, W, Farmer, 240, 122, KY, I

America, 30, F, W, keeping house, KY

Sally, 9, F, W, KY

Mary, 7, F, W, KY

Frank, 5, M, W, KY

Lucy, 3, F, W, KY

Christopher, 1, M, W, KY

1880 census, Pottsville, Washington, Kentucky, page 346c

John T. KEY, Self, M, Male, W, 44, KY, Plasterer, VA, KY

America A. KEY, Wife, M, Female, W, 39, KY, House Keeping, VA, VA

Mary K. KEY, Dau, S, Female, W, 17, KY, , VA, KY

Frank W. KEY, Son, S, Male, W, 14, KY, Works On Farm, VA, KY

Lucy F. KEY, Dau, S, Female, W, 13, KY, , VA, KY

Chris C. KEY, Son, S, Male, W, 11, KY, Works On Farm, VA, KY

Henry L. KEY, Son, S, Male, W, 9, KY, , VA, KY

Julia A. KEY, Dau, S, Female, W, 5, KY, , VA, KY

Ben T. KEY, Son, S, Male, W, 3, KY, , VA, KY

1900 census, 129, Pottsville, Washington, Kentucky, 18 Jun 1910, sheet 13a

177, 178, Jno T Key, Head, W, M, Sep 1834, 65, m42, KY, KY, KY, Farmer

America, wife, W, F, Jun 1860, 39, m42, 12, 6, KY, KY, VA

Brook A, son, W, M, Oct 1880, 19, s, KY, KY, KY

David L, son, W, M, Jan 1882, 17, s, KY, KY, KY

Ellen M, dil, W, F, Jun 1875, 25, wd, KY, KY, KY wife of Chris

Rettie, gson, W, M, Sep 1896, 3, s, KY, KY, KY

Allie D, gdau, W, F, Jan 1898, 2, s, KY, KY, KY

1910 census, Dist 148, Dist 4, Washington, Kentucky, 4 May 1910, sheet 12a

226, 227, John T Key, Head, M, W, 69, wd, KY, KY, KY, Farmer, General Farm

David L, son, M, W, 28, m1-3, KY, KY, KY, Laborer, Home Farm

Laura, dil, F, W, 26, m1-3, 1, 1, KY, KY, KY

Charles B, gson, M, W, 2, s, KY, KY, KY

Brooks, son, M, W, 29, s, KY, KY, KY, Laborer, Home Farm

Mary A Camsen, boarder, F, W, 69, wd, 8, 6, KY, KY, KY, Own Income

Descendants of Simon Key Jr

11 March 2011



John Thomas KEY and America Ann LAWRENCE were married on 25 Nov 1858. **America Ann LAWRENCE**², daughter of David LAWRENCE and Frances SETTLES, was born in 1840 in KY. She died in 1900 at the age of 60 in Washington Co., KY.

John Thomas KEY and America Ann LAWRENCE had the following children:

- +84 i. **Sarah Lincoln 'Sallie' KEY**, born 30 Jul 1861; married John M YANKEY Sr, 5 Sep 1877, Washington Co., KY; died 20 Apr 1938, Boyle Co., KY.
- +85 ii. **Mary Katherine KEY**, born 26 Mar 1863, KY; married John YANKEE.
- +86 iii. **Frank Wolford KEY**, born 11 Mar 1864, Washington Co., KY; married Georgett Pond 'Jetta' WATKINS, 31 Dec 1889; died 21 Aug 1942, Boyle Co., KY.
- +87 iv. **Lucy Frances KEY**, born 23 Feb 1867, Washington Co., KY; married George Alfred CANNON, 29 Nov 1887, Washington Co., KY; died 26 Nov 1932, Washington Co., KY.
- +88 v. **Chris Columbus KEY**, born 30 Jul 1869, KY; married Margaret Ellen WATKINS; married Isa 'Izzie' LEE; died 16 Oct 1889.
- 89 vi. **Henry Lee KEY**² was born on 27 Oct 1871 in KY. He died on 15 Apr 1888 at the age of 16. 1880 census, age 9, (Washington, KY)
- +90 vii. **Julia Ann KEY**, born 2 Jun 1874, Washington Co., KY; married James Dee COFFEY; died 7 Feb 1896, KY.
- 91 viii. **William C KEY**² was born on 20 Nov 1878 in Washington Co., KY. He died on 7 May 1881 at the age of 2.
- 92 ix. **Ben T KEY**² was born on 27 Oct 1877 in Washington Co., KY.¹⁰ He died on 6 Nov 1898 at the age of 21. 1880 census, age 3, (Washington, KY)
- 93 x. **Samuel Tilden KEY**² was born on 27 Oct 1877. He died in 1938 at the age of 61.
- 94 xi. **Adam Brook KEY**² was born on 2 Dec 1881. He died on 24 Jan 1940 at the age of 58 in Washington Co., KY.⁵ 1910 census, age 29, (Washington, KY) 1930 census, age 49, living with sister, Lucy, (Washington, KY)
- +95 xii. **David Lloyd KEY**, born 11 Jan 1883; married Laura CAMDEN, abt 1907; died 5 Jun 1973.

23. **Mary Jane KEY**² (Lloyd Pruett-3, Jesse-2, Simon-1) was born in 1838 in Washington Co., KY.

1850 census, age 12, (Washington, KY)

1860 census, age 22, (Washington, KY)

Mary Jane KEY and James BRANNON were married on 16 Dec 1862 in Washington Co., KY.¹⁶ **James BRANNON**²

other spellings Brannin, Brenninn

James BRANNON and Mary Jane KEY had the following child:

- 96 i. **Sarah 'Sallie' BRANNON**² was born in 1864 in KY. 1880 census, age 16, living with grandmother, Juliann, (Washington, KY)

Descendants of Simon Key Jr

11 March 2011

24. **Harvey A KEY**² (Lloyd Pruett-3, Jesse-2, Simon-1) was born about 1840 in Washington Co., KY. He died in 1914 at the age of 74.

1850 census, age 10, (Washington, KY)

1860 census, Dist 1, Washington, Kentucky, 29 Jun 1860, page 51

352, 352, Harvey A Key, 20, M, W, Farmer, 267, KY, M

Lucy A, 18, F, W, KY, M

1870 census, Pottsville, Washington, Kentucky, 30 Jul 1870, page 2

10, 10, Harvy Key, 30, M, W, Farmer, 1080, 420, KY, I

Lucy, 30, F, W, keeping house, KY

William, 10, M, W, KY

John, 8, M, W, KY

Catherine, 5, F, W, KY

George, 2, M, W, KY

1880 census, Pottsville, Washington, Kentucky, page 348c

Harvey A. KEY, Self, M, Male, W, 40, KY, Farmer, KY, KY

Lucy A. KEY, Wife, M, Female, W, 40, KY, House Keeping, KY, KY

William C. KEY, Son, S, Male, W, 19, KY, Works On Farm, KY, KY

John M. KEY, Son, S, Male, W, 17, KY, Works On Farm, KY, KY

Catherine C. KEY, Dau, S, Female, W, 14, KY, Lives With Parents, KY, KY

George W. KEY, Son, S, Male, W, 11, KY, Works On Farm, KY, KY

Claud P. KEY, Son, S, Male, W, 9, KY, , KY, KY

Goldman H. KEY, Son, S, Male, W, 7, KY, , KY, KY

Osborn H. KEY, Son, S, Male, W, 4, KY, , KY, KY

1900 census, Dist 129, Pottsville, Washington, Kentucky, 6 Jun 1900, sheet 5a

6, 67, Harry A Key, Head, W, M, Nov 1839, 60, m30/17, x, 6, KY, KY, KY, Farmer

J Sarah, wife, W, F, Apr 1864, 36, m17, KY, KY, KY

H Osburn, son, W, M, Mar 1876, 24, s, KY, KY, KY, Farmer

1910 census, Dist 148, Dist 4, Washington, Kentucky, 27 Apr 1910, sheet 8a

135, 135, Henrey J Key, Head, M, W, 69, m2-26, KY, KY, KY, Own Income

Sarah J, wife, F, W, 42, m1-26, x, x0, KY, KY, KY

Tabitha Gray, servant, F, W, 52, s, KY, KY, KY, Cook, Working out

Military Service: Farrier in the 6th Cavalry (KY/Union) Oct 1861 Camp Irvine, Louisville, Ky

Harvey A KEY and Lucy Ann MARTIN were married on 29 Dec 1859 in Washington Co., KY.¹⁶ **Lucy Ann MARTIN**² was born in 1837 in KY.

Harvey A KEY and Lucy Ann MARTIN had the following children:

- 97 i. **William C KEY**² was born in 1861 in Washington Co., KY.
1870 census, age 10, (Washington, KY)
1880 census, age 19, (Washington, KY)
- 98 ii. **John McClellan KEY**² was born on 20 Oct 1863 in Washington Co., KY.⁵ He died on 13 Aug 1939 at the age of 75 in Washington Co., KY. He was buried on 14 Aug 1939 in Beech Grove, McLean Co., KY.
John was a Minister.
1870 census, age 8, (Washington, KY)
1880 census, age 17, (Washington, KY)
1910 census, age 47, living with brother, Claud, (Washington, KY)
1930 census, age 65, living with brother, Claud, (Mercer, KY)
- +99 iii. **Catherine C KEY**, born 1866, Washington Co., KY; married Thomas YANKEE, 16 Nov 1882, Washington Co., KY.
- +100 iv. **George W KEY**, born 1869, KY; married L Flora RUSSELL, 21 Oct 1897, Washington Co., KY.
- +101 v. **Claud Pierce KEY**, born 10 Oct 1871, Mackville, Washington Co., KY; married Editha Frances BOTTOM, 4 Aug 1891, Mackville, Washington Co., KY; died 30 Mar 1959, Danville, Boyle Co., KY.
- +102 vi. **Thomas Golden KEY**, born 2 Feb 1871, Washington Co., KY; married Sallie PRESTON, 4 Sep 1897,

- 103 vii. Washington Co., KY; married Eva , abt 1902; died 2 Feb 1932.
Osborn H KEY² was born in Mar 1876 in Washington Co., KY.
 1880 census, age 4, (Washington, KY)
 1900 census, age 24, (Washington, KY)

Harvey A KEY and Sarah J were married about 1883. **Sarah J**¹⁷ was born in Apr 1864 in KY.

1920 census, Dist 159, Pottsville, Washington, Kentucky, 12 Jan 1920, page 5a
 4, 4, Sara Jane Key, Head, F, W, 53, wd, KY, KY, KY, Farmer, General Farm

25. **Eliza G KEY**² (Lloyd Pruett-3, Jesse-2, Simon-1) was born in Apr 1842.

1850 census, age 8, (Washington, KY)
 1860 census, age 18, (Washington, KY)
 1900 census, Dist 129, Pottsville, Washington, Kentucky, 11 Jun 1900, sheet 9a
 123, 124, Eliza G Cox, Head, W, F, Apr 1844, 56, wd30, 5, 2, KY, KY, KY
 Lichy, son, W, M, May 1879, 21, s, KY, KY, KY, Farm Hand
 July A Key, mother, W, F, Dec 1815, 84, wd, 10, 7, KY, KY, KY

Eliza G KEY and Elisha EVANS were married on 24 Aug 1863 in Washington Co., KY. **Elisha EVANS**¹⁶

Eliza G KEY and James H COX were married on 7 Oct 1872 in Washington Co., KY.¹⁶ **James H COX**²

James H COX and Eliza G KEY had the following child:

- 104 i. **Lichy COX**¹⁷ was born in May 1879 in KY.
 1900 census, age, 21, (Washington, KY)

Eliza G KEY and WHITEHOUSE were married. **WHITEHOUSE**² was born in 1853.

26. **James Clinton "Kelley" KEY**² (Lloyd Pruett-3, Jesse-2, Simon-1) was born on 14 Jul 1844 in Washington Co., KY. He died on 6 Nov 1915 at the age of 71 in Stilesville, Hendricks Co., IN.

1850 census, age 6, (Washington, KY)
 1880 census, Marion, Hendricks, Indiana, page494a
 Kelley KEY, Self, M, Male, W, 36, KY, Farm Laborer, KY, KY
 Nancy J. KEY, Wife, M, Female, W, 37, KY, Keeping House, KY, KY
 Mary F. KEY, Dau, S, Female, W, 14, KY, At Home, KY, KY
 John M. KEY, Son, S, Male, W, 12, KY, Farm Laborer, KY, KY
 Jerry KEY, Son, S, Male, W, 9, IN, , KY, KY
 Rebeca M. KEY, Dau, S, Female, W, 5, IN, , KY, KY
 1900 census, Dist 79, Jefferson, Putnam, Indiana, 8 Jun 1900, sheet 7a
 153, 154, James C Key, Head, W, M, Jul 1844, 55, m35, KY, KY, KY, Farmer
 Nancy, wife, W, F, Aug 1845, 54, m35, 7, 4, KY, KY, KY
 Rebecca M, dau, W, F, Apr 1874, 25, s, IN, KY, KY
 Clara, dau, W, F, Jul 1881, 18, d, IN, KY, KY
 1910 census, Dist 42, Liberty, Hendricks, Indiana, 28 Apr 1910, sheet 7a
 162, 162, Jerry C Key, Head, M, W, 65, m1-45, KY, KY, KY, Laborer, Farm

Descendants of Simon Key Jr

11 March 2011

Nancy, wife, F, W, 66, m1-45, 7, 4, KY, KY, KY

James Clinton "Kelley" KEY and Nancy Jane WHITE were married. **Nancy Jane WHITE** was born on 16 Aug 1843 in Boyle Co., KY. She died on 1 Apr 1925 at the age of 81 in IN.

James Clinton KEY and Nancy Jane WHITE had the following children:

- 105 i. **Mary F KEY**¹⁵ was born about 1866 in KY.
1880 census, age 14, (Hendricks, IN)
- 106 ii. **John M KEY**¹⁵ was born about 1868 in KY.
1880 census, age 12, (Hendricks, IN)
- +107 iii. **Jerry Reed KEY**, born 1874; married Effie MONDAY, abt 1909, IN; died 1945, Indianapolis, Marion Co., IN.
- 108 iv. **Rebecca M KEY**¹⁷ was born in Apr 1874 in IN.
1880 census, age 5, (Hendricks, IN)
1900 census, age 25, (Putnam, IN)
- 109 v. **Clara KEY**¹⁷ was born in Jul 1881 in IN.
1900 census, age 18, (Putnam, IN)

28. **Benjamin KEY** (Lloyd Pruett-3, Jesse-2, Simon-1) was born in Dec 1849 in Washington Co., KY.

1850 census, age 9/12, (Washington, KY)

1860 census, age 11, (Washington, KY)

1870 census, age 21, (Washington, KY)

1880 census, age 27, (Washington, KY)

1900 census, Dist 129, Pottsville, Washington, Kentucky, 11 Jun 1900, sheet 9a

124, 125, Ben T Key, Head, W, M, Apr 1850, 50, m24, KY, KY, KY, Farm Hand

Mary F, wife, W, F, Jun 1851, 48, m24, 9, 6, KY, KY, KY, Farm Hand

Jno B, son, W, M, May 1883, 17, s, KY, KY, KY, Farm Hand

Mark L, son, W, M, Sep 1884, 15, s, KY, KY, KY

Andy T, son, W, M, Jan 1888, 12, s, KY, KY, KY

Minnie J, dau, W, F, Aug 1893, 7, s, KY, KY, KY

1910 census, Dist 148, Dist 4, Washington, Kentucky, 3 May 1910, sheet 11a

188, 188, Benjamin W Key, Head, M, W, 60, m1-30, KY, KY, KY, Farmer, General Farm

Mary, wife, F, W, 58, m1-30, 9, 5 KY, KY, KY

Minnie, dau, F, W, 17, s, KY, KY, KY

Lillie Hubbard, gdau, F, W, 6, s, KY, KY, KY

Ella, gdau, F, W, 4, s, KY, KY, KY

Benjamin KEY and Mary F WEBB were married about 1876 in KY. **Mary F WEBB**² was born in 1853 in KY. She died on 2 Jan 1956 at the age of 103.

1880 census, age 27, living in household with mother-in-law, Julia, (Washington, KY)

Benjamin KEY and Mary F WEBB had the following children:

- 110 i. **Julia A KEY**² was born on 12 Mar 1877 in KY. She died on 12 Feb 1912 at the age of 34.
1880 census, age 2, living with grandmother, Julia, (Washington, KY)
- 111 ii. **Lucy KEY**² was born in 1878.
- 112 iii. **Mark L KEY**² was born on 16 Sep 1882 in KY. He died on 2 Jan 1956 at the age of 73 in Boyle Co., KY.
1900 census, age 15, (Washington, KY)
- +113 iv. **John B KEY**, born May 1883, KY; married Lula .

Descendants of Simon Key Jr

11 March 2011

- 114 v. **Andrew Thompson KEY**² was born in Jan 1888 in KY. He died on 3 Jan 1914 at the age of 26 in Washington Co., KY. He was buried on 4 Jan 1914 in Mackville, Washington Co., KY.
1900 census, age 12, (Washington, KY)
- 115 vi. **Minnie KEY**² was born in Aug 1893 in KY.
1900 census, age 7, (Washington, KY)
1910 census, age 17, (Washington, KY)

29. **Dorina KEY**² (Lloyd Pruett-3, Jesse-2, Simon-1) was born in 1852 in Washington Co., KY.

1860 census, age 2, (Washington, KY)
1870 census, age 12, (Washington, KY)

Dorina KEY and Robert LOGAN were married on 1 Apr 1872 in Washington Co., KY.¹⁶ **Robert LOGAN**

30. **Peter Martin KEY**² (Lloyd Pruett-3, Jesse-2, Simon-1) was born in Apr 1852 in KY. He died on 29 Sep 1930 at the age of 78 in Washington Co., KY.

1860 census, age 7, (Washington, KY)
1880 census, Pottsville, Washington, Kentucky, page 346d
Peter T. KEY, Self, M, Male, W, 26, KY, Farm Laborer, KY, VA
Cattha KEY, Wife, M, Female, W, 17, KY, Housekeeping, KY, VA
Sherridon KEY, Son, S, Male, W, 1, KY, , KY, VA
1900 census, Dist 71, Haysville, Marion, Kentucky, 13 Jun 1900, sheet 11b
214, 214, Peter M Key, Head, W, M, apr 1852, 48, m3, KY, KY, KY
America, wife, W, F, Sep 1861, 38, m3, 2, 2, KY, KY, KY
Clay, son, W, M, Apr 1890, 10, s, KY, KY, KY
1910 census, Dist 85, Hayesville, Marion, Kentucky, 15 Apr 1910, sheet 1a
5, 6, Peter M Kee, Head, M, W, 57, m1-22, KY, KY, KY, Farmer, Rented Farm
Marica, wife, F, W, 49, m2-12, 2, 2, KY, KY, KY
1920 census, Dist 159, Pottsville, Washington, Kentucky, 12 Jan 1920, page 4b
14, 14, P M Keay, Head, M, W, 67, m, KY, KY, KY, Farmer, General Farm
America, wife, F, W, 59, m, KY, KY, KY
1930 census, Dist 9, Dist 4, Washington, Kentucky, 9 Apr 1930, page 3b
134, 136, Todd M Key, Head, M, W, 77, m22, KY, KY, KY, None
America, wife, F, W, 68, m18, KY, KY, KY

There is an inconsistency in the name of Peter Martin Key. The KY death records, Ancestry, indicate Peter M Key, son of Lloyd, age 8, Male, died 20 May 1854 as the result of Cholera. The 1850 census supports this information. The 1860 census lists Peter living in Lloyd's household at age. Therefore, it is not possible for this Peter to be the one in the 1850 census. The 1880 census lists the name as Peter T Key and the 1930 census lists the name as Todd M Key. All of the census above are unquestionably the same person. Therefore, there is question about his real given name, Todd or Peter.

Peter Martin KEY and Cattha 'Caley' BOTTOM were married in Feb 1878. **Cattha 'Caley' BOTTOM**¹⁵ was born about 1863 in KY.

Peter Martin KEY and Cattha 'Caley' BOTTOM had the following children:

- 116 i. **Sherridon KEY**¹⁵ was born about 1879 in KY.
1880 census, age 1, (Washington, KY)
- +117 ii. **Clay KEY**, born 11 Apr 1890, Springfield, Washington Co., KY; married Annie Myrtle 'Mertie' ALFORD, abt 1908; died 6 Feb 1950, Breckinridge, KY.
- +118 iii. **Rosa KEY**, born 21 Aug 1881, Washington Co., KY; married William L THURMAN; died 27 Mar

Descendants of Simon Key Jr

11 March 2011

1955, Danville, Boyle Co., KY.

Peter Martin KEY and America Hundley EWING were married on 26 Aug 1897 in Washington Co., KY.¹⁶ **America Hundley EWING**¹⁶ was born in Sep 1861 in KY. She died on 14 Nov 1940 at the age of 79. She was buried in Beech Grove Baptist Cem., Washington Co., KY.

31. **Jesse R. SALLEE**⁶ (Nancy P Key-3, Jesse-2, Simon-1) was born on 24 Dec 1840 in Mercer Co., KY. He died on 5 Sep 1917 at the age of 76 in Terre Haute, Vigo Co., IN. He was buried in Grandview Cem.

1850 census, age 10, (Mercer, KY)

1860 census, age 19, (Mercer, KY)

1870 census, Pottsville, Washington, Kentucky, 9 Aug 1870, page 16

52, 52, Jesse Sallee, 28, M, W, Farmer, 800, 500, KY

Ann, 22, F, W, keeping house, KY

Lucinda, 3, F, W, KY

Bell, 10/12, F, W, KY

1880 census, Hunter, Edgar, Illinois, page 108a

Jesse R. SALLER, Self, M, Male, W, 39, KY, Farmer, KY, KY

Mary A. SALLER, Wife, M, Female, W, 32, KY, Keeping House, KY, KY

Lucy SALLER, Dau, S, Female, W, 13, KY, At School, KY, KY

Belle SALLER, Dau, S, Female, W, 10, KY, At Home, KY, KY

Thomas SALLER, Son, S, Male, W, 8, KY, , KY, KY

Cora SALLER, Dau, S, Female, W, 5, IL, , KY, KY

Fannie SALLER, Dau, S, Female, W, 3, IL, , KY, KY

Addie SALLER, Dau, S, Female, W, 6M, IL, , KY, KY

1900 census, Dist 66, Grandview, Edgar, Illinois, 21 Jun 1910, sheet 12a

255, 257 Jesse R Sallee, Head, W, M, Dec 1839, 61, m34, KY, KY, KY, Farmer

Mary A, wife, W, F, Jul 1847, 52, m34, 8, 7, KY, KY, KY, Farm Laborer

Ada F, dau, W, F, Nov 1899, 20, s, KY, KY, KY

Jessie, dau, W, F, Dec 1883, 16, s, KY, KY, KY, at School

1910 census, Dist 131, Harrison, Vigo, Indiana, 28 Apr 1910, sheet 10b

237, 238, Jesse R Sallee, Head, M, W, 69, m1-44, KY, KY, KY, Farmer, General Farm

Mary A, wife, F, W, 63, m1-44, 9, 7, KY, KY, KY

Bell Stoops, dau, F, W, 37, wd, 0, 0, KY, KY, KY

Jesse R. SALLEE and Mary Ann COCANOUGH were married on 3 Sep 1865 in Washington Co., KY. **Mary Ann COCANOUGH**⁶, daughter of Christopher COCANOUGH and Lucinda ELIOTT, was born about 1840. She died on 11 Feb 1917 at the age of 77 in Virgo Co., IN.

Jesse R. SALLEE and Mary Ann COCANOUGH had the following children:

- +119 i. **Lucinda 'Lucy' B SALLEE**, born 28 Dec 1866; married Henry KORTE, 25 Dec 1889, Edgar Co., IL; died 28 Dec 1898.
- +120 ii. **Isabelle SALLEE**, born 20 Aug 1869, Mercer Co., KY; married Nasman STOOPS, 25 Dec 1892; died aft 1910.
- +121 iii. **Thomas R. SALLEE**, born 18 Mar 1872, Mercer Co., KY; married Elizabeth B. CASSADAY, 26 Nov 1897; died bet 1920 and 1930, probably in Vigo Co., IN.
- +122 iv. **Cora May SALLEE**, born 24 Jul 1874, Edgar Co., IL; married William Alexander MCILVOY, 31 Aug 1893, IL.
- +123 v. **Fannie Boone SALLEE**, born 18 Jan 1877, Edgar Co., IL; married George Prentis WALKER, 11 Sep 1895, Edgar Co., IL; died 21 Jul 1959, Los Angeles, CA.
- +124 vi. **Ada F SALLEE**, born 24 Nov 1879, Edgar Co., IL; married Dossa J MARRS, 11 Aug 1900, Edgar Co.,

Descendants of Simon Key Jr

11 March 2011

- IL; died Aug 1962.
- +125 vii. **Jessie O. SALLEE**, born 5 Dec 1883, Edgar Co., IL; married James Merrill GOSSOM, 14 Dec 1901.
- 126 viii. **Clara E. SALLEE**⁶ was born on 28 Aug 1886 in Edgar Co., IL. She died on 27 Jan 1888 at the age of 1 in Edgar, IL.



32. **Cynthia Harriet SALLEE**⁶ (Nancy P Key-3, Jesse-2, Simon-1) was born on 5 May 1842 in Mercer Co., KY. She died on 31 Aug 1930 at the age of 88 in Macomb, McDonough Co., IL.

1850 census, age 8, (Mercer, KY)

1860 census, age 18, (Mercer, KY)

1920 census, Dist 66, Walnut Grove, McDonough, Illinois, 5 Jan 1920, page 9b
17, 17, C H Lester, Head, F, W, 77, wd, KY, KY, KY

1930 census, 916 East Murray, Macomb, Dist 19, Macomb, McDonough, Illinois, 4 Apr 1930, page 5b
115, 116, Cintha H Lester, Head, F, W, 87, wd, KY, KY, KY



Cynthia Harriet SALLEE and Jesse Martin LESTER were married on 20 Jul 1865 in Mercer Co., KY. **Jesse Martin LESTER**⁶, son of Obadiah LESTER and Nancy YOUNG, was born on 25 Dec 1836 in Mercer Co., KY. He died on 13 Sep 1913 at the age of 76 in Good Hope, McDonough Co., IL. [NEED TO DEFINE SENTENCE:Obit Source] He was buried in Good Hope Cem. Good Hope, McDonough Co, IL. Jesse served in the military between 1862 and 1863 in Kentucky 7th Calvery UNION.

1850 census, Dist 2, Mercer, Kentucky, 4 Oct 1850, page 352

946, 946, Obadiah Lester, 43, M, W, Farmer, 3000, KY

Nancy, 40, F, W, KY

Erasmus, 19, M, W, KY, S

John, 17, M, W, KY, S

Julian, 16, F, W, KY, S

* Jesse, 13, M, W, KY, S

Rachel, 10, F, W, KY, S

Elizabeth, 8, F, W, KY, S

Amanda, 6, F, W, KY, S

Martha, 4, F, W, KY

Thomas, 2, M, W, KY

1860 census, Dist 2, Mercer, Kentucky, 26 Jun 1860, page 37

259, 260, Obediah Luster, 53, M, W, Farmer, 3000, 904, KY

Nancy, 51, F, W, KY

* Jesse M, 25, M, W, KY

Amanda, 15, F, W, KY, S

Martha J, 13, F, W, KY, S

Thomas M, 10, M, W, KY, S

Obediah W, 7, M, W, KY, S

1870 census, Pct 8, Mercer, Kentucky, 23 Aug 1870, page 7

49, 49, Jesse M Lester, 33, M, W, Farmer, 342, 1080, KY

Cintha H, 27, F, W, Keeping House, KY

Nancy J, 3, F, W, At Home, KY

O S, 2, M, W, At Home, KY

Jno P, 5/12, M, W, At Home, KY

1880 census, Dixville, Mercer, Kentucky, page 9b

Jesse M. LESTER, Self, M, Male, W, 43, KY, Farmer, KY, KY

Synthia H. LESTER, Wife, M, Female, W, 38, KY, Keeping House, KY, KY

Descendants of Simon Key Jr

11 March 2011

Nancy J. LESTER, Dau, S, Female, W, 13, KY, At Home, KY, KY
Obediah S. LESTER, Son, S, Male, W, 12, KY, Works On Farm, KY, KY
John P. LESTER, Son, S, Male, W, 10, KY, Works On Farm, KY, KY
Cora LESTER, Dau, S, Female, W, 7, KY, At Home, KY, KY
Catie LESTER, Dau, S, Female, W, 4, IL, , KY, KY

1900 census, Good Hope Village, Dist 51, Walnut Grove, McDonough, Illinois, 1 Jun 1900, sheet 1b
16, 16 Jesse Lester, Head, W, M, Dec 1836, 63, m30, KY, KY, KY, Farm, Farm Laborer
Cynthia H, wife, W, F, May 1842, 58, m30, 5, 5, KY, KY, KY
Cora, dau, W, F, Oct 1872, 27, s, KY, KY, KY
1910 census, Dist 64, Walnut Grove, McDonough, Illinois, 15 Apr 1910, sheet 1b
26, 27, Jesse M Lester, Head, M, W, 73, m1-44, KY, KY, KY
Cynthia H, wife, F, W, 67, m1-44, 5, 5, IL, OH, IL, Weaver, Carpet
John W Campbell, gson, M, W, 15, s, IL, KY, IL

Jesse Martin LESTER and Cynthia Harriet SALLEE had the following children:

- +127 i. **Nancy Jane LESTER**, born 13 Sep 1866, Mercer Co., KY; married Walter CAMPBELL, 30 Oct 1888, Mercer Co., KY; married John MONNINGER, 2 Jan 1899, McDonough Co., IL; married Milton GRIFFIN, bet 1907 and 1909; married Leroy E. FINCH, abt 1919; died 11 Mar 1953, Birmingham, Schuyler, IL.
- +128 ii. **Obadiah Sherman LESTER**, born 16 Jan 1868, Bestonia, Mercer Co., KY; married Eva Lena UPP, 23 Oct 1893, McDonough Co., IL; died 27 Dec 1953, Macomb Twp., McDonough Co., IL.
- +129 iii. **John Porter LESTER**, born 24 Jan 1870, Mercer Co., KY; married Laura V. BEACUM, 6 Sep 1899, McDonough Co., IL; died 13 Jun 1956, Good Hope, IL.
- +130 iv. **Cora Ella LESTER**, born 20 Oct 1872; married Morris Nelson ELLIOTT, 15 Jul 1900, McDonough Co., IL; died 27 Mar 1928, Decatur, IL.
- +131 v. **Katie Elizabeth LESTER**, born 20 Nov 1875, Paris, Edgar Co., IL; married Ezra Bushnell WOODS, 11 Oct 1898, Macomb, McDonough Co., IL; died 30 May 1963, Macomb, McDonough Co., IL.

33. **Joel M. SALLEE**⁶ (Nancy P Key-3, Jesse-2, Simon-1) was born on 10 Mar 1844 in Mercer Co., KY. He died on 17 Apr 1915 at the age of 71 in Butler, Bates Co., MO.

1850 census, age 6, (Mercer, KY)

1860 census, age 16, (Mercer, KY)

1870 census, Clinton, Vermillion, Indiana, 6 Sep 1870, page 56

390, 399, Joel Sallee, 26, M, W, Farm Hand, 100, KY

Frances, 21, F, W, Keeping House, KY

Eliza B, 2, F, W, At Home, KY

1880 census, Summit, Bates, Missouri, page 154a

Jonell SALLEE, Self, M, Male, W, 37, KY, Farmer, KY, KY

Eliza F. SALLEE, Wife, M, Female, W, 30, KY, Keeping House, KY, KY

Sarah B. SALLEE, Dau, S, Female, W, 12, KY, At School, KY, KY

Sallie SMITH, Other, S, Female, W, 19, IL, Servant, IL, IL

1900 census, Dist 12, Butler, Bates, Missouri, 7 Jun 1900, sheet 8b

175, 177, Joel M Sallee, Head, W, M, Mar 1844, 56, m34, KY, KY, KY, Junk Dealer

Eliza F, wife, W, F, Dec 1849, 50, m34, 4, 1, KY, KY, VA

Charles M Barkley, sil, W, M, Jul 1860, 39, m3, IL, IN, VA, School Teacher

Bell C, dau, W, F, Jul 1868, 31, m3, KY, KY, KY

1910 census, Dist 12, Mt Pleasant, Bates, Missouri, 21 Apr 1910, sheet 7a

159, 159, Joel M Sallee, Head, M, W, 65, m1-44, KY, KY, KY, Junk Dealer, Own Shop

Eliza F, wife, F, W, 60, m1-44, 4, 1, KY, KY, VA

Bell Barkley, dau, F, W, 40, m1-12, 1, 0, KY, KY, KY

Descendants of Simon Key Jr

11 March 2011

Charles M, sil, M, W, 49, m1-12, IL, IL, VA, Deputy Circuit Clerk, Circuit Clerk

Joel M. SALLEE and Eliza Frances CULL were married on 14 Jan 1866 in Washington Co., KY. **Eliza Frances CULL**⁶ was born in Dec 1849 in Washington Co., KY. She died on 26 Jul 1918 at the age of 68 in Butler, Bates Co., MO.

Joel M. SALLEE and Eliza Frances CULL had the following children:

- +132 i. **Sarah Belle SALLEE**, born 2 Jul 1866, KY; married Charles M BARKLEY, abt 1898; died 27 Sep 1953.
- 133 ii. **Eliza B. SALLEE**⁶ was born in 1868 in KY.
1870 census, age 2, (Vermillion, IN)

34. **Joseph W. SALLEE**⁶ (Nancy P Key-3, Jesse-2, Simon-1) was born in Mar 1845 in KY. He died after 1910 at the age of 65 in KY.

1880 census, Monticello, Wayne, Kentucky, page 493c

Ezekiel F. FEWSTON, Self, M, Male, W, 66, VA, Hotel Keeper, VA, VA
Sarah M. FEWSTON, Wife, M, Female, W, 55, KY, Keeping House, NC, NC
Isaac N. SHEPPERD, Other, S, Male, W, 58, KY, Circuit & County Co. Clerk, VA, KY
Charles BACK, Other, S, Male, W, 26, KY, Clerk In Store, KY, KY
* Joseph W. SALLEE, Other, S, Male, W, 30, KY, Merchant, KY, KY

1900 census, Dist 63, Harrodsburg, Mercer, Kentucky, 25 Jun 1900, sheet 25b

616, 616 Joseph W Sallee, Head, W, M, May 1850, 50, m18, KY, TN, KY, Merch, groceries
Pauline F, wife, W, F, Jul 1859, 40, m18, 8, 7, KY, KY, KY
Mary K, dau, W, F, Jun 1883, 16, s, KY, KY, KY, at School
Nat N, son, W, M, Oct 1885, 14, s, KY, KY, KY, at School
Julius O, son, W, M, Oct 1887, 12, s, KY, KY, KY, at School
Marie B, dau, W, F, Apr 1889, 11, s, KY, KY, KY, at School
Pauline M, dau, W, F, Mar 1893, 7, s, KY, KY, KY
Lelia N, dau, W, F, Dec 1895, 4, s, KY, KY, KY
John L, son, W, M, Mar 1897, 3, s, KY, KY, KY

1910 census, Dist 96, Harrodsburg, Mercer, Kentucky, 4 May 1910, sheet 10a

436, 692, Joseph W Sallee, Head, M, W, 60, m1-27, KY, KY, KY, Bookkeeper, Bank
Pauline, wife, F, W, 50, m1-27, 9, 8, KY, KY, KY
Mtay, dau, F, W, 26, s, KY, KY, KY, Teacher
Marlee, dau, F, W, 21, s, KY, KY, KY, Clerk, Dry Goods
Pauline, dau, F, W, 16, s, KY, KY, KY
Lelia C, dau, F, W, 14, s, KY, KY, KY
John x, son, M, W, 13, s, KY, KY, KY
Walker E, son, M, W, 8, s, KY, KY, KY

1920 census, Dist 126, Harrodsburg, Mercer, Kentucky, 9 Jan 1920, page 1b

252, 105, Joseph Saelee, Head, M, W, 70, m, KY, KY, KY
Lina, F, W, 60, m, KY, KY, KY
Pauline, dau, F, W, 25, s, KY, KY, KY
Lilia Cook, dau, F, W, 23, s, KY, KY, KY

Joseph W. SALLEE and Pauline P. OWENS were married on 15 Jun 1882 in Lincoln Co., KY. **Pauline P. OWENS**⁶ was born on 21 Jul 1857 in Mill Spring, Wayne Co., KY.

Joseph W. SALLEE and Pauline P. OWENS had the following children:

- 134 i. **Mary K. SALLEE**⁶ was born in Jun 1883 in KY.
1900 census, age 16, (Mercer, KY)
1910 census, age 26, (Mercer, KY)

Descendants of Simon Key Jr

11 March 2011

- 135 ii. **fem SALLEE**⁶ was born about 1884 in KY.
- 136 iii. **Nat N. SALLEE**⁶ was born in Oct 1885 in KY.
1900 census, age 14, (Mercer, KY)
- 137 iv. **Julius O. SALLEE**⁶ was born in Oct 1887 in KY.
1900 census, age 12, (Mercer, KY)
- 138 v. **Hester SALLEE**⁶ was born in Apr 1889 in KY.
1900 census, age 11, (Mercer, KY)
1910 census, age 21, (Mercer, KY)
Proper name may be Marie B. Sallee
- 139 vi. **Pauline M. SALLEE**⁶ was born in Mar 1893 in KY.
1900 census, age 7, (Mercer, KY)
1910 census, age 16, (Mercer, KY)
1920 census, age 25, (Mercer, KY)
- +140 vii. **Levia C. SALLEE**, born Dec 1895, KY; married COOK.
- 141 viii. **John L. SALLEE**⁶ was born in Mar 1897 in KY.
1900 census, age 3, (Mercer, KY)
1910 census, age 13, (Mercer, KY)
1920 census, Dist 337, Chicago Ward 6, Cook (Chicago), Illinois, 9 Jan 1920, page 11b
several pages
Walter Sallee, Lodger, M, W, 18, s, KY, KY, KY
* John L, Lodger, M, W, 21, s, KY, KY, KY, Mechanic, Automobile
several pages
- 142 ix. **Walker E. SALLEE**⁶ was born about 1902 in KY.
1910 census, age 8, (Mercer, KY)
1920 census, Dist 337, Chicago Ward 6, Cook (Chicago), Illinois, 9 Jan 1920, page 11b
several pages
* Walter Sallee, Lodger, M, W, 18, s, KY, KY, KY
John L, Lodger, M, W, 21, s, KY, KY, KY, Mechanic, Automobile
several pages

Name may actually be Walter E. Sallee

35. **Sarah Elizabeth SALLEE**⁶ (Nancy P Key-3, Jesse-2, Simon-1) was born in Feb 1848 in KY. She died on 26 Nov 1924 at the age of 76 in Foster, Bates Co., MO.

1850 census, age 5, (Mercer, KY)

1860 census, age 12, (Mercer, KY)

Sarah Elizabeth SALLEE and Leonsford CRAWFORD were married on 22 Feb 1869 in Mercer Co., KY.¹⁶ **Leonsford CRAWFORD**⁶ was born in Feb 1840. He died on 5 Jul 1922 at the age of 82.

1880 census, Summit, Bates, Missouri, page 154a

Lumford CRAWFORD, Self, M, Male, W, 40, KY, Farmer, VA, VA

Sarah E. CRAWFORD, Wife, M, Female, W, 32, KY, Keeping House, KY, KY

John H. CRAWFORD, Son, S, Male, W, 10, KY, At School, KY, KY

Gracie B. CRAWFORD, Dau, S, Female, W, 7, IL, , KY, KY

Thomas E. CRAWFORD, Son, S, Male, W, 5, IL, , KY, KY

1900 census, Dist 24, Walnut, Bates, Missouri, 21 Jun 1900, sheet 11b

213, 219, Lansford Crawford, Head, W, M, Feb 1840, 60, m31, KY, VA, VA, Farmer

Sarah E, wife, W, F, Feb 1848, 52, m31, 3, 3, KY, KY, KY

Edward T, son, W, M, Apr 1875, 25, s, KY, KY, KY, Farm Laborer

1910 census, Dist 24, Walnut, Bates, Missouri, 28 Apr 1910, sheet 12a

264, 264, L Crawford, Head, M, W, 70, m1-41, KY, VA, VA, Farmer, Gen Farm

Sarah E, wife, F, W, 62, m1-41, 3, 3, KY, KY, KY

Descendants of Simon Key Jr

11 March 2011

1920 census, Walnut, Bates, Missouri, 11 Feb 1920, page 1a

- .2, 2 Lamford Crawford, Head, M, W, 79, m, KY, VA, VA, Truant Officer, City
- Sarah, wife, F, W, 71, m, KY, KY, KY
- Edward L, son, M, W, 44, s, IL, KY, KY, Farmer, General Farm

Leonsford CRAWFORD and Sarah Elizabeth SALLEE had the following children:

- 143 i. **Tyler CRAWFORD**⁶ was born in Feb 1870 in KY.
- +144 ii. **John Hezekiah CRAWFORD**, born abt 1871, KY; married Lilly Josephine HANNA; died 19 Jan 1961, Salem, OR.
- +145 iii. **Grace Adell CRAWFORD**, born 10 Aug 1873, IL; married James T STEELE, 13 Jan 1896, Foster, Bates Co., MO.
- 146 iv. **Edward Thomas CRAWFORD**⁶ was born on 3 Apr 1875 in Carmi, White Co., IL. He died after 1930 at the age of 55 in Walnut, Bates Co., MO.



- 1880 census, age 5, (Bates, MO)
- 1900 census, age 25, (Bates, MO)
- 1920 census, age 44, (Bates, MO)
- 1930 census, Dist 35, Walnut, Bates, Missouri, 2 Apr 1930, page 1a
1, 1, Edward T Crawford, Head, M, W, 53, s, IL, KY, KY, Farmer, General Farm
- 147 v. **Robert Lunsford CRAWFORD**⁶ was born about 1881.

37. **George Thompkins SALLEE**⁶ (Nancy P Key-3, Jesse-2, Simon-1) was born in Feb 1852 in KY. He died in 1904 at the age of 52 in maybe Coles Co., IL.

1860 census, age 9, (Mercer, KY)

1900 census, Dist 19, Ashmore, Coles, Illinois, 13 Jun 1910, sheet 12b

- 252, 257 George T Sallee, Head, W, M, Feb 1852, 48, m28, KY, KY, KY, Farmer
- Martha A, wife, W, F, Dec 1853, 46, m28, 2, 2, KY, KY, KY
- Lemmie E, son, W, M, Aug 1877, 22, s, KY, KY, KY, Farm Laborer

aka George Thomas Sallee

George Thompkins SALLEE and Martha A. RUSSELL were married on 5 Sep 1872 in Mercer Co., KY.¹⁶ **Martha A. RUSSELL**⁶ was born in Dec 1853 in KY.

1910 census, age 56, living with son, Lemmie, (Coles, IL)

1920 census, age 66, living with son, Lemmie, (Coles, IL)

1930 census, age 76, living with son, Lemmie, (Coles, IL)

George Thompkins SALLEE and Martha A. RUSSELL had the following children:

- +148 i. **Clinton Winfield SALLEE**, born 12 Jul 1875, KY; married Inez , abt 1896, probably in Coles Co., IL; died aft 1930.
- +149 ii. **Lemmie Edgar SALLEE**, born 6 Aug 1877, KY; married Agnes A. , abt 1903, probably in Coles Co., IL; died 18 Aug 1933, Ashmore Twp., Coles Co., IL.

Descendants of Simon Key Jr

11 March 2011

39. **Alexander C LAWSON**⁸ (Caroline Key-3, Jesse-2, Simon-1) was born about 1848 in KY.

1850 census, age 2, (Washington, KY)

1860 census, age 12, (Washington, KY)

1900 census, Dist 73, North Lebanon, Marion, Kentucky, 29 Jun 1900, sheet 15b

264, 269, Alexander Lawson, Head, W, M, May 1847, 53, m31, KY, VA, KY, Farm Laborer

Martha, wife, W, F, Nov 1851, 48, m31, 11, 6, KY, KY, KY

Charley L, son, W, M, Dec 1884, 15, s, KY, KY, KY, Farm Laborer

Chesly G, son, W, M, Nov 1886, 13, s, KY, KY, KY, Farm Laborer

Clida P, son, W, F, Jun 1889, 10, s, KY, KY, KY, at School

Mary R, son, W, F, Oct 1891, 8, s, KY, KY, KY, at School

Alexander C LAWSON and Martha SHANKS were married on 1 Sep 1868 in Washington Co., KY. **Martha SHANKS**¹⁶ was born in Nov 1851 in KY.

Alexander C LAWSON and Martha SHANKS had the following children:

- 150 i. **Charley L LAWSON**¹⁷ was born in Dec 1884 in KY.
1900 census, age 15, (Marion, KY)
- 151 ii. **Chesley G LAWSON**¹⁷ was born in Nov 1886 in KY.
1900 census, age 13, (Marion, KY)
- 152 iii. **Clida P LAWSON**¹⁷ was born in Jun 1889 in KY.
1900 census, age 10, (Marion, KY)
- 153 iv. **Mary R LAWSON**¹⁷ was born in Oct 1891 in KY.
1900 census, age 8, (Marion, KY)

41. **Sarah Catherine 'Kate' LAWSON**² (Caroline Key-3, Jesse-2, Simon-1) was born on 20 Aug 1855 in Washington Co., KY.¹⁰ She died on 26 Nov 1939 at the age of 84 in Marion Co., KY. She was buried in Pleasant Hill Baptist Cem., Near Gravel Switch, Marion Co., KY.

1860 census, age 5, (Washington, KY)

1870 census, age 14, (Washington, KY)

Sarah Catherine 'Kate' LAWSON and Sam C 'Colonel' WEBB were married on 5 Jan 1875 in Marion Co., KY. **Sam C 'Colonel' WEBB**², son of Issac WEBB and Lucy ARNOLD, was born on 7 Mar 1853 in Boyle Co., KY. He died on 29 Oct 1935 at the age of 82.

Sam C 'Colonel' WEBB and Sarah Catherine 'Kate' LAWSON had the following children:

- 154 i. **Mary WEBB**²
- +155 ii. **William 'Bill' Oscar WEBB**, born 16 Feb 1875, Marion Co., KY; married Martha Allen CRAWFORD; died 13 Dec 1947, Boyle Co., KY.
- 156 iii. **Robert H WEBB**¹⁸ was born in 1878 in Boyle Co., KY. He died on 14 Jul 1955 at the age of 77 in Boyle Co., KY.
- +157 iv. **Richard WEBB**, born abt 1879; married Vera .
- 158 v. **Cora WEBB**¹⁸ was born after 1880. She died about 1904 at the age of 24.
- 159 vi. **John L WEBB**¹⁸ was born on 15 Jan 1885. He died on 3 Sep 1958 at the age of 73.
- +160 vii. **Isaac Thurman WEBB**, born abt 1890; married Zora C HALL.
- +161 viii. **James Huston WEBB**, born abt 1894; married Faye J .
- +162 ix. **Minnie Lee WEBB**, born 19 Sep 1895; married Mose SMOTHERS, 1910; died 14 Nov 1984, Marion Co., KY.

42. **Richard Wayne LAWSON**⁹ (Caroline Key-3, Jesse-2, Simon-1) was born on 23 Mar 1856 in Marion Co., KY. He died

Descendants of Simon Key Jr

11 March 2011

on 3 Feb 1924 at the age of 67 in St. Rose Pike @ home in Lebanon, KY. He was buried in Ryder Cem. - Lebanon, KY.

1860 census, age 3, (Washington, KY)

1870 census, age 13, (Washington, KY)

Richard Wayne LAWSON and Lydia Agnes 'Annie' LANHAM were married 17 Jul 1875 in Washington Co., KY. **Lydia Agnes 'Annie' LANHAM**¹⁸ was born on 21 Aug 1853 in Washington Co., KY. She died on 3 Sep 1930 at the age of 77.

Richard Wayne LAWSON and Lydia Agnes 'Annie' LANHAM had the following children:

- +163 i. **Otha S LAWSON**, born 15 Oct 1877, Marion Co., KY; married Lulu J RILEY, abt 1895; married Susie E MILLS, abt 1947; died 4 Apr 1957, Marion Co., KY.
- +164 ii. **Perry Richard LAWSON**, born 20 Sep 1883, Marion Co., KY; married Mattie Florence THOMPSON, abt 1905; married Ann Louise WISE, aft 1919; died 17 Jun 1969, Marion Co., KY.
- +165 iii. **Sarah Mattie LAWSON**, born abt 1886; married Charlie RILEY, abt 1907; married Tom MATTINGLY, abt 1911; died 10 Jun 1951, Marion Co., KY.
- +166 iv. **George D LAWSON**, born 12 Jun 1888, Marion Co., KY; married Ida Pearl HAYES, 22 Dec 1910; died 17 Nov 1978, Marion Co., KY.
- +167 v. **Chestley Lee LAWSON**, born 13 Jun 1888, Marion Co., KY; married Clara Mae MARPLE; died 10 Oct 1963, Marion Co., KY.
- +168 vi. **Lula Belle LAWSON**, born 1898, Marion Co., KY; married Charles W HARMON, 24 Dec 1913; died 3 Feb 1977, Mary Immaculate Hospital - Lebanon, KY.

43. **David Prewitt KEY**⁹ (Thomas Prewitt-3, Jesse-2, Simon-1) was born on 23 Mar 1854 in Washington Co., KY.¹⁰ He died on 5 Feb 1930 at the age of 75 in Lexington, Fayette Co., KY.

1860 census, age 6, (Washington, KY)

1870 census, age 16, (Washington, KY)

1880 census, Mackville, Washington, Kentucky, page 374c

David KEY, Self, M, Male, W, 26, KY, Farm Laborer, KY, KY

Mary KEY, Wife, M, Female, W, 24, MO, Keeping House, KY, KY

Laura B. KEY, Dau, S, Female, W, 2, KY, , KY, MO

Lemuel H. KEY, Son, S, Male, W, 6M, KY, , KY, MO

1900 census, Dist 9, Magisterial District 2, Boyle, Kentucky, 8 Jun 1900, sheet 6b

110, 111, Dave Key, Head, W, M, Mar 1854, 46, wd, KY, KY, KY, Farmer

Sam, son, W, M, Nov 1881, 18, s, KY, KY, KY, Farm Laborer

Albert, son, W, M, Jan 1884, 16, s, KY, KY, KY, Farm Laborer

Elen C, dau, W, F, Feb 1886, 14, s, KY, KY, KY

Irwin, son, W, M, Jan 1888, 12, s, KY, KY, KY

Virginia, dau, W, F, May 1890, 10, s, KY, KY, KY

Maggie, dau, W, F, Oct 1892, 7, s, KY, KY, KY

Paul, son, W, M, Jul 1897, 2, s, KY, KY, KY

David Prewitt KEY and Mary Ellen BOTTOM were married on 17 May 1877 in Mercer Co., KY. **Mary Ellen BOTTOM**¹⁵ was born about 1856 in Boone Co., MO.

David Prewitt KEY and Mary Ellen BOTTOM had the following children:

- +169 i. **Laura Belle KEY**, born 17 Apr 1878, KY; married James Francis POWELL; died 12 Feb 1914.
- 170 ii. **Lemuel Hartford KEY**¹⁵ was born about 1879 in KY. He died on 21 Dec 1917 at the age of 38 in Boyle Co., KY.
 - 1880 census, age 6mo, (Washington, KY)
 - 1910 census, Dist 15, Dist 1, Boyle, Kentucky, 25 Apr 1910, sheet 6b
 - 136, 140, Lemuel Key, Head, M, W, 30, m1-9, KY, KY, KY, Trader, Livestock
- +171 iii. **Samuel Edwin KEY**, born 11 Nov 1881; married Lillian J WILSON, 1912, Mercer Co., KY; died 3 Apr

Descendants of Simon Key Jr

11 March 2011

- 172 iv. 1962, Louisville, Jefferson Co., KY.
 iv. **Albert KEY**¹⁹ was born in Jan 1884 in KY.
 1900 census, age 16, (Boyle, KY)
- +173 v. **Ella Kate KEY**, born 25 Feb 1886, KY; married Alexander P WHEAT; died 3 Dec 1917, Boyle Co., KY.
- +174 vi. **Irvin H KEY**, born Jan 1888, KY; married Agnes L SCHOENBERGER.
- +175 vii. **Virginia Nancy KEY**, born 7 May 1890, Boyle Co., KY; married THOMAS; died 14 Jun 1919, Boyle Co., KY.
- 176 viii. **Nancy KEY**¹⁹
- 177 ix. **Maggie E KEY**¹⁹ was born in Oct 1892 in KY.
 1900 census, age 7, (Boyle, KY)
- 178 x. **Nellie D KEY**¹⁹
- 179 xi. **Paulon Wallace KEY**¹⁹ was born in Jul 1897 in KY.
 1900 census, age 2, (Boyle, KY)

David Prewitt KEY and Margaret Jane SEMONIS were married on 7 Sep 1911 in Harrodsburg, Mercer Co., KY. **Margaret Jane SEMONIS**¹⁹



44. **Carrol Clinton KEY**⁹ (Thomas Prewitt-3, Jesse-2, Simon-1) was born on 30 Nov 1855 in Mackville, Washington Co., KY. He died on 15 Feb 1939 at the age of 83 in Eaton, Preble Co., OH.

1860 census, age 4, (Washington, KY)
1870 census, age 14, (Washington, KY)

1880 census, age 23, (Washington, KY)

1910 census, Dist 85, Hayesville, Marion, Kentucky, 18 May 1910, sheet 25a
262, 265, Carrol Key, Head, M, W, 54, m1-25, KY, KY, KY, Farmer, Home Farm
Mary J, wife, F, W, 47, m1-25, 4, 3, KY, KY, KY
Maggie, dau, F, W, 17, s, KY, KY, KY
Annie, dau, F, W, 8, s, KY, KY, KY

Carrol Clinton KEY and Mary James COYLE were married on 30 Jan 1885 in Washington Co., KY.²⁰ **Mary James COYLE**²¹, daughter of James Thomas COYLE and Mary Jane RUSSELL, was born on 22 Apr 1863 in Perryville, Boyle Co., KY. She died on 2 Nov 1951 at the age of 88 in Meade, Meade Co., KS.

Carrol Clinton KEY and Mary James COYLE had the following children:

- 180 i. **William Henry KEY**²¹ was born in 1885. He died in 1980 at the age of 95.



- 181 ii. **Katie Belle KEY**²¹ was born on 15 Apr 1890 in Springfield, Washington Co., KY. She died on 5 Jun 1894 at the age of 4 in Springfield, Washington Co., KY.
- +182 iii. **Ella Maggie KEY**, born 11 Apr 1893, Springfield, Washington Co., KY; married John Cornell LLOYD, 28 Aug 1919, Kansas City, Jackson Co., MO; died Aug 1987, Fowler, Meade Co., KS.

Descendants of Simon Key Jr

11 March 2011

- 183 iv. **Annie Lee KEY**²¹ was born on 11 Nov 1901 in Springfield, Washington Co., KY. She died on 25 Aug 1917 at the age of 15.
1910 census, age 8, (Marion, KY)
died of Typhoid fever



48. **William Hayes KEY**¹¹ (Thomas Prewitt-3, Jesse-2, Simon-1) was born in Jan 1864 in KY.
1870 census, age 5, (Washington, KY)
1880 census, age 15, (Washington, KY)
1900 census, Dist 2, Lawrenceburg, Anderson, Kentucky, 7 Jun 1900, sheet 7b
138, 134, William H Key, Head, W, M, Jan 1864, 36, m10, KY, KY, KY, Farm Laborer
Maggie, wife, W, F, Sep 1866, 33, m10, 6, 5, KY, KY, KY
Olive, dau, W, F, Feb 1890, 10, s, KY, KY, KY
Robert, son, W, M, Nov 1893, 6, s, KY, KY, KY
Emma, dau, W, F, Mar 1896, 4, s, KY, KY, KY
Lillian, dau, W, F, Feb 1898, 2, s, KY, KY, KY
Gracia, dau, W, F, Dec 1899, 5/12, s, KY, KY, KY
1910 census, Dist 33, Vinita Ward 2, Craig, Oklahoma, 25 Apr 1910, sheet 11a
219, 230, William H Key, Head, M, W, 44, m1-20, KY, KY, KY, Teaming, Work in town
Maggie C, wife, F, W, 42, m1-20, 7, 6, KY, KY, KY
Robert E, son, M, W, 16, s, KY, KY, KY, Laborer, odd jobs
Emma, dau, F, W, 14, s, KY, KY, KY
Lillian, dau, F, W, 12, s, KY, KY, KY
Grace M, dau, F, W, 10, s, KY, KY, KY
Nannie, dau, F, W, 7, s, KY, KY, KY
1920 census, Dist 20, Lawrenceburg, Anderson, Kentucky, 2 Jan 1920, page 1b
11, 11, William H Key, Head, M, W, 54, m, KY, KY, KY, Laborer, Distillery
Maggie C, wife, F, W, 52, m, KY, KY, KY
Nannie, dau, F, W, 17, s, KY, KY, KY
Mary, dau, F, W, 9, s, OK, KY, KY

William Hayes KEY and Maggie C were married about 1890. **Maggie C**¹⁷ was born in Sep 1866 in KY.

William Hayes KEY and Maggie C had the following children:

- 184 i. **Olive KEY**¹⁷ was born in Feb 1890 in KY.
1900 census, age 10, (Anderson, KY)
- +185 ii. **Robert E KEY**, born Nov 1893, KY; married Laura B, abt 1912.
- 186 iii. **Emma KEY**¹⁷ was born in Mar 1896 in KY.
1900 census, age 4, (Anderson, KY)
1910 census, age 14, (Craig, OK)
- 187 iv. **Lillian KEY**¹⁷ was born in Feb 1898 in KY.
1900 census, age 2, (Anderson, KY)
1910 census, age 12, (Craig, OK)
- 188 v. **Grace M KEY**¹⁷ was born in Dec 1899 in KY.
1900 census, age 5/12, (Anderson, KY)

- 189 vi. 1910 census, age 10, (Craig, OK)
Nannie KEY²² was born about 1903 in KY.
 1910 census, age 7, (Craig, OK)
 1920 census, age 17, (Anderson, KY)
- 190 vii. **Mary KEY**²³ was born about 1911 in OK.
 1920 census, age 9, (Anderson, KY)

49. **John Nelson LYNCH**^{9,24} (Harriett Williams Key-3, Jesse-2, Simon-1) was born on 5 Sep 1850 in Washington County, Kentucky. He died on 6 Jun 1917 at the age of 66 in Leitchfield, KY. He was buried in Hanging Rock Cem., Grayson Co., KY. John was a Minister.

1860 census, age 10, (Grayson, KY)

1870 census, age 20, (Grayson, KY)

1900 census, Dist 20, Leitchfield, Grayson, Kentucky, 5 Jun 1900, sheet 3b

47, 47 John Lynch, Head, W, M, Sep 1850, 49, m28, KY, KY, KY, Farmer
 Rosanna, wife, W, F, Feb 1857, 43, m28 12, 10, KY, KY, KY
 John L, son, W, M, Apr 1884, 16, s, KY, KY, KY, Farm Laborer
 Dora E, dau, W, F, Nov 1886, 13, s, KY, KY, KY, at School
 Iva M, dau, W, F, Dec 1888, 11, s, KY, KY, KY, at School
 Maud L, dau, W, F, Feb 1891, 9, s, KY, KY, KY
 Arthur B, son, W, M, Feb 1893, 7, s, KY, KY, KY
 Clarence E, son, W, M, Dec 1895, 4, s, KY, KY, KY
 Lillie L, dau, W, F, Feb 1898, 2, s, KY, KY, KY

1910 census, Dist 138, Leitchfield, Grayson, Kentucky, 15 Apr 1910, sheet 1b

15, 15, John N Lynch, Head, M, W, 58, m-40, KY, KY, KY, Farmer, General Farm
 Rosa, wife, F, W, 53, m-40, 12, 8, KY, KY, KY
 William H, son, M, W, 38, s, KY, KY, KY, Laborer, Farm
 John R, son, M, W, 25, s, KY, KY, KY, Laborer, Farm
 Arthur B, son, M, W, 16, s, KY, KY, KY
 Clarence E, son, M, W, 14, s, KY, KY, KY
 Lily L, dau, F, W, 12, s, KY, KY, KY

At about the age of eight or nine John moved with his parents from Washington County to Grayson County, Kentucky where he lived in the vicinity of Leitchfield for the remainder of his life. During his life, he was a farmer, schoolteacher and Baptist minister.

According to his death certificate, Rev. Lynch died of typhoid fever on June 5, 1917. His gravestone bears the date, June 6, and that is the date given for his death in all other records that have been seen. (Our Lynch Line)

A story about Rev. Lynch told to Cecil Calvert Pryor goes:

In Grayson County, Kentucky, where Rev. Lynch lived and labored, smallpox was not at all uncommon. It was a disease greatly feared and it frequently resulted in death. Vaccination against smallpox was known at the time but evidently it was not practiced to any great extent by the physicians in that area. It may be that people did not accept vaccination as a preventive measure. At any rate, it seems that it was a rather common practice to isolate smallpox victims from their families and from everyone else. On occasion, when a person contracted smallpox the victim would be taken to an isolated cabin or building and left to live or die without any human care at all. Food and water would be left outside the door of the isolated building. Rev. John Nelson Lynch, on numerous occasions, was known to visit victims of smallpox in their isolated shelters where their family had placed them. He fed them, cared for their physical needs and undoubtedly spoke to them of spiritual things. Sometimes the patient recovered; sometimes the patient died. John Nelson Lynch never contracted smallpox.

Cecil had four letters written by Rev. Lynch to his brother, Robert Lee Lynch of Denison, Texas.

The first:

Lilac, KY., 12-8-1903 6:20 pm

Good even, Bob and Bettie, Denison, Texas

"We are well but I am tired; have been killing hogs today. We will have meat for breakfast. Rose and children are in kitchen grinding sausage. We have had about 3 weeks cold, clear weather. Have just closed a meeting at Hanging Rock Church. 3 additions. No profession. Henry and Lois, (John's youngest brother and his wife) have joined- - - may be baptized 4th Sunday in Dec. Dr Ike Lynch (another brother) has joined the Baptist Church at Corinth, KY. Mary (wife of Dr. Ike Lynch) has professed faith in Christ. Pap and Mother promise to come to see us in a day or two. Relatives well as usual.

"I was called as pastor at Pilgrim Church last Sat. My time expires at Little Clifty next Sat. at Hanging Rock Sat. and at Providence in Feb. We are living at the Wm. H. Denison farm. Lilac is our P.O.,-- -about 1 mile toward Rough Creek on Hardinsburg Road. Corn good in Grayson, tobacco fair, wheat and oats were light. Grayson Co. went Republican in Nov. but KY was square as you know. I have presented your cause to the church at H.R. They cheerfully restored you and gave you a letter. You had been dropped because we could not find you. Nothing important to write. Hoping to hear from you soon, I remain your brother,
John

The second letter:

Lilac, KY. 1-28-06

Mr. R.L. Lynch, Denison, Texas

"Good morning, Bob & Bettie & Babe. This gloomy Sunday morning I will sit down for a short social chat. Rose is preparing turnips for dinner. Lillie is reading the W. Recorder. Brown and Ernest have gone to H.R. to church. Dora and Maud are writing letters. John Luther (his son) is at work for U.S. in Philippines. We have not had a line from him since he left San Francisco, Nov. 4, 1905. Cordelia (his daughter) is in Illinois. William Harvey (his son) lives near neighbor to Henry (son) We are having a mild January. I was at Henry's night b4 last. Mother is getting along well. Father is feeble, I doubt his living till spring. Mary M. Lynch (Dr. Ike's widow) lives at McQuady, KY. She has good property at that place and somewhere above \$2000.00. Tom is at Short Creek- - owns a farm and has a fine practice. Emmett and Everett are with him. He has no babies by his last wife.

"I am trying to farm a little while I rest from preaching. I am pastor of 4 churches- -Providence, Pilgrim, L. Clifty and Vertrees (Walkers Upper Mile). I am expecting to go to the Southern B.C. in May to meet at Chattanooga, Tenn. Well Bob, I could write you much if I knew what you did not know. I have been in 4 good meetings this fall and winter. May hold one more at Pilgrim.

The first and last pages of the following letter were missing:

"Belle and Elam live at the old Morrison home. Rose and I are keeping house with only three children- - -Brown, Ernest and Lilly. Will lives near Holly, KY. Cord, Dora and Maud live in or near Williamsville, Ill. John L. has been in service since July 1905- -has been in P.I. since Dec., 1905- -is supposed to be in 5 or 10 days run of the U.S. as his regiment was to sail for the states Nov 15. He is a member of Co.E, 15 Inf.

"Political- -Grayson is Republican; KY seems to be, by the vote for Wilson. Probably we may do better in 12 months- -so mout it be!

"I have been pastor of 3 churches the past year. Was recalled to Pilgrim last Sat.; time up at Little Clifty next Sat., time up at Providence in March so I cannot tell you much of the coming year..."

The last letter written July 22, 1911

"Dear Bro.:

"Received your letter this afternoon. Glad to hear from you. As you probably know, I am the only boy of the family in KY. I am the oldest Lynch of Grandfather's family living. We are well as usual. Mother is quite feeble. Belle is reasonably well. Our three oldest girls live in Williamsville, Ill. 2 boys, Will and John, live in Grayson Co. Brown, our second youngest boy, is in Ill. the youngest boy and girl are at home. That makes the family- -4 of us. Corn crop looks well though we need rain. We received your pictures some time ago and appreciated them much. You inquired about Charlie Conklin. I have not heard from him for a long time- -would not be surprised at almost anything. Charlie was doing poorly before he left here.

Descendants of Simon Key Jr

11 March 2011

The children are going to school. I am preaching to 4 churches. Was at Hanging Rock today. I promised to present my resignation to them at the Aug. meeting. They are too indifferent to suit me. The people generally seem to be religiously dead. God will certainly call these things to remembrance. Jim (the brother who was a criminal) was here in the spring of 1910. I heard of his visit to you. I have not heard of him since he left home. Poor Jim, the world never will be better because of his life. Well, Bob, W.C., ATK, and I.L., Sarah E. have all gone over the river. We hope to meet them in the sweet by & by. Jim, Henry, you and I remain of the boys. Mat and Belle are still in the walks of life. Soon others will pass over. Bob, if I never get to you to talk over this matter face to face- -when someone writes you John N. has gone, I want you to believe I am at rest for Jesus sake saved by grace. Bob, I would be so glad to see you and talk of the past and the future, but it seems I am always too busy to visit. Wishing your sober people success. I must say I cannot see how Christian men can encourage the making, selling and drinking whiskey in this age of the world. I know of nothing that would interest you that I now call to mind. May God bless and keep you and yours.

Your broth, John

John Nelson LYNCH and Rosanna Frances DENNISON were married on 25 Jul 1871. **Rosanna Frances DENNISON**²⁴ was born on 28 Feb 1857 in Grayson Co., KY. She died on 1 May 1928 at the age of 71 in Leitchfield, KY. She was buried in Hanging Rock Cem., Grayson Co., KY.

1920 census, age 62, living with daughter, Lillian, (Grayson, KY)

John Nelson LYNCH and Rosanna Frances DENNISON had the following children:

- +191 i. **William Harvey LYNCH**, born 4 Jul 1872, Grayson Co., KY; married Nancy "Nannie" Barnes BEATTY, 15 Dec 1892, Grayson Co., KY; died 26 Mar 1927, Grayson Co., KY.
- 192 ii. **Nora Ellen LYNCH**²⁴ was born on 12 Jun 1874 in Grayson Co., KY. She died on 12 Sep 1876 at the age of 2 in Grayson Co., KY. She was buried in Hanging Rock Church Cem., Grayson Co., KY.
- +193 iii. **George Wesley LYNCH**, born 24 Nov 1876, Grayson Co., KY; married Mary (Mollie) Alice BLANSETT, 24 Dec 1899, Grayson Co., KY; died 18 Oct 1900, Grayson Co., KY.
- +194 iv. **Cordelia Ann LYNCH**, born 13 May 1879, Grayson Co., KY; married Joseph Wesley RICHARDSON, 17 Nov 1897, near Leitchfield, KY; died 29 May 1964, Springfield, IL.
- 195 v. **Amos Mack LYNCH**²⁴ was born on 23 Oct 1881 in Grayson Co., KY. He died on 30 Nov 1894 at the age of 13 in Grayson Co., KY. He was buried in Hanging Rock Church Cem., Grayson Co., KY.
- +196 vi. **John Luther LYNCH**, born 5 Apr 1884, Grayson Co., KY; married Dora J. HACK, 21 Dec 1910, Grayson Co., KY; married Sadie M. DENNISON, 11 May 1915, Louisville, KY; died 28 Mar 1965, Springfield, IL.
- +197 vii. **Dora Ethel LYNCH**, born 29 Nov 1886, Grayson Co., KY; married Leslie Raymond PRYOR, 14 Feb 1906, near Leitchfield, KY; married Elza Wilson OGLESBY, 19 Feb 1955, Springfield, IL; died 9 Apr 1973, Springfield, IL.
- 198 viii. **Ivy Myrtle LYNCH**²⁴ was born on 29 Dec 1888 in Grayson Co., KY. She died on 12 Jun 1903 at the age of 14 in Grayson Co., KY. She was buried in Hanging Rock Church Cem., Grayson Co., KY.
1900 census, age 11, (Grayson, KY)
- +199 ix. **Maude Lee LYNCH**, born 23 Feb 1891, Grayson Co., KY; married Edward Judson MORRISON, 16 Jan 1907, Grayson Co., KY; died 4 Feb 1973, Denver, CO.
- +200 x. **Arthur Brown LYNCH**, born 26 Apr 1893; married Ruby Jewel MATTINGLY, 24 Jan 1915, Leitchfield, KY; died 11 Jul 1929, near Sherman, Illinois.
- +201 xi. **Clarence Ernest LYNCH**, born 18 Dec 1895, Grayson Co., KY; married Lorena Beatrice HANCOCK, 1 Jul 1920, Springfield, IL.
- +202 xii. **Lillian Lila LYNCH**, born 12 Feb 1898, Grayson Co., KY; married Wortham Royal LILE, 29 Aug 1917, Leitchfield, KY; died 13 Nov 1957, Newport, Kentucky.

50. **Sarah Ellen LYNCH**^{9,24} (Harriett Williams Key-3, Jesse-2, Simon-1) was born on 22 Mar 1852 in Washington County, Kentucky. She died on 25 Aug 1884 at the age of 32 in Nelson Co., KY. She was buried in Bardstown Cemetery, Nelson

Descendants of Simon Key Jr

11 March 2011

Co., KY.

1860 census, age 9, (Grayson, KY)

1870 census, age 18, (Grayson, KY)

Sarah Ellen LYNCH and Henry M CARNEY were married on 26 Jan 1871 in Washington Co., KY. **Henry M CARNEY**²⁴⁻²⁵, son of Samuel CARNEY and Martha JANES, was born on 20 May 1845 in KY. He died on 10 Mar 1885 at the age of 39. He died on 25 Mar 1885 at the age of 39. Henry was buried in Bardstown Cemetery, Nelson Co., KY.

1880 census, Bardstown, Nelson, Kentucky, 3 Jun 1880, page 188d

139, 157, Henry M. CARNEY, Self, M, Male, W, 33, KY, Carriage Maker, OH, KY
Sarah E. CARNEY, Wife, M, Female, W, 23, KY, Keeps House, KY, KY
Thos. J. CARNEY, Son, S, Male, W, 9, KY, At School, KY, KY
Perlie CARNEY, Dau, S, Female, W, 5, KY, At Home, KY, KY
Martha B. CARNEY, Dau, S, Female, W, 4, KY, , KY, KY
Wm. M. CARNEY, Son, S, Male, W, 3, KY, , KY, KY
Viola M. CARNEY, Dau, S, Female, W, 1, KY, , KY, KY

From: deb lowe <dalowe_1@yahoo.com>

To: pabst04@comcast.net

Subject: Key, Lynch & Carney

Date: Monday, December 17, 2007 21:36:10

Hello from KY. I have been able to connect some dots on the Key, Lynch & Carney lines. I have found out that Henry Carney's father was Daniel not Samuel. Daniel is my brother-in-law's John G. Carney's line and I have checked on death certificates & census records to prove Daniel.

Henry M CARNEY and Sarah Ellen LYNCH had the following children:

- +203 i. **John Thomas CARNEY**, born Oct 1872, Washington County, Kentucky; married Clora SANDS, 25 Dec 1898.
- +204 ii. **Cara 'Pearlie' CARNEY**, born 28 Jun 1874, Washington County, Kentucky; married Edward Albert SMOTHERS, 17 Mar 1896, Washington Co., KY; died 1937.
- +205 iii. **Martha Belle CARNEY**, born abt 1876, KY; married Commodore L BRITTON, 21 Apr 1903, Dickinson, KS.
- 206 iv. **William Mulligan CARNEY**²⁴⁻²⁵ was born on 11 Apr 1877 in Washington County, Kentucky. He died on 9 Dec 1904 at the age of 27 in Neave, Bracken Co., KY. He was buried in Hanging Rock Cem., Grayson Co., KY. William was a doctor.
1880 census, age 3, (Nelson, KY)
William was murdered by Dr. Edward Courtney.
- +207 v. **Violet May CARNEY**, born 12 Mar 1879, Washington County, Kentucky; married John Milton SALES, 11 May 1898; died 12 Dec 1963, Washington County, Kentucky.

51. **Mary Belle LYNCH**^{9,24} (Harriett Williams Key-3, Jesse-2, Simon-1) was born on 16 Nov 1855 in Washington Co., KY. She died on 4 Feb 1937 at the age of 81 in Grayson Co., KY. She was buried in Hanging Rock Cem., Grayson Co., KY.

1860 census, age 5, (Grayson, KY)

1870 census, age 16, (Grayson, KY)

1880 census, age 22, (Grayson, KY)

Elam Warren MORRISON²⁴ was born on 7 Mar 1857 in Grayson Co., KY. He died on 12 Mar 1928 at the age of 71 in Grayson Co., KY. He was buried in Hanging Rock Cem., Grayson Co., KY.

1910 census, Dist 23, Leitchfield, Grayson, Kentucky, 14 May 1910, sheet 21b

410, 423, Elem W Morrison, Head, M, W, 53, m1-28, KY, KY, KY, Farmer, General Farm

Descendants of Simon Key Jr

11 March 2011

Mary B, wife, F, W, 53, m1-28, 5, 4, KY, KY, KY
John B, son, M, W, 20, s, KY, KY, KY, Teacher, Public School
Phoebe, mother, F, W, 83, wd, 12, 10, KY, VA, KY

Elam Warren MORRISON and Mary Belle LYNCH had the following children:

- +208 i. **Lewis Hickman MORRISON**, born 20 Oct 1882, Grayson Co., KY; married Jewel WILSON, 20 Jun 1908, Clayton, NM; died 23 Aug 1962, Tucumcari, New Mexico.
- +209 ii. **Henry Aden MORRISON**, born 26 Sep 1884, Grayson Co., KY; married Valona Nancy BISHOP, 6 Aug 1908, Grayson Co., KY; died 5 Sep 1949, Clayton, NM.
- +210 iii. **Edward Judson MORRISON**, born 9 Apr 1887, KY; married Maude Lee LYNCH, 16 Jan 1907, Grayson Co., KY; married Edna A. ORR, 16 Mar 1958; married Bertha MILLS, 18 Sep 1973.
- +211 iv. **John Basil MORRISON**, born 16 Dec 1889, KY; married Laura MATTINGLY, 24 May 1924, Grayson Co., KY; died 24 Jun 1972, Leitchfield, KY.
- 212 v. **Eva Mabel MORRISON**²⁴ was born on 29 Mar 1895. She died on 30 Apr 1895 at the age of 0 in Grayson Co., KY. She was buried in Hanging Rock Cem., Grayson Co., KY. Rev. John Nelson Lynch, in his Lynch family record, gave Eva's birth date as March 30, 1895. On her gravestone the date is March 29, 1895

52. **William Corn LYNCH**^{9,24} (Harriett Williams Key-3, Jesse-2, Simon-1) was born on 11 Nov 1857 in Washington County, Kentucky. He was born on 18 Nov 1857 in Washington Co., KY. He died on 3 Dec 1884 at the age of 27 in Warren County, Kentucky. William was buried in Oak Forest Union Church Cemetery, Riverside, Warren County, Kentucky. He was a Baptist Minister and a schoolteacher.

1860 census, age 3, (Grayson, KY)

1870 census, age 13, (Grayson, KY)

1880 census, Leitchfield, Grayson, Kentucky, page 418a

Wm. C. LYNCH, Self, M, Male, W, 22, KY, Farmer, KY, KY

Julia B. LYNCH, Wife, M, Female, W, 17, KY, Keeping House, KY, KY

William Corn LYNCH and Julia Bell DAVENPORT were married on 11 Nov 1879. **Julia Bell DAVENPORT**²⁴⁻²⁵ was born about 1863 in KY. She died in 1937 at the age of 74.

1900 census, Dist 93, Green Castle, Warren, Kentucky, 20 Jun 1900, sheet 12a

Julia Lynch, head, W, F, Jan 1862, 38, wd, 2, 2, KY, KY, KY, Farmer

Clarence M, son, W, M, Dec 1882, 17, s, KY, KY, KY, Farm Laborer

Willie C, dau, W, F, Dec 1884, 15, s, KY, KY, KY

1910 census, age 47, living with son, Clarence, (Warren, KY)

1920 census, age 57, living with son, Clarence, (Warren, KY)

1930 census, age 68, living with son, Clarence, (Warren, KY)

William Corn LYNCH and Julia Bell DAVENPORT had the following children:

- +213 i. **Alice (Allie) LYNCH**, born 2 Sep 1880, KY; married Michael Peter ELKINS, Nov 1897; died 10 Jun 1952.
- +214 ii. **Clarence McElroy LYNCH**, born 28 Dec 1882, KY; married Bessie Rea HUDNELL, 26 May 1909, Riverside, KY; died 12 Mar 1949.
- 215 iii. **Willie LYNCH**²⁴ was born on 6 Dec 1884. She died in 1901 at the age of 17 in Warren County, Kentucky. She was buried in Oak Forest Union Church Cemetery, Riverside, Warren County, Kentucky. 1900 census, age 15, (Warren, KY)
Willie was born three days after the death of her father.

53. **Martha 'Mattie' Jane LYNCH**^{9,24} (Harriett Williams Key-3, Jesse-2, Simon-1) was born on 25 Apr 1860 in Grayson Co., KY. She died on 13 Jun 1934 at the age of 74 in Abilene, KS.

1860 census, age 2/12, (Grayson, KY)

1870 census, age 11, (Grayson, KY)

1880 census, age 20, (Grayson, KY)

Mattie was married four times. Her first husband was Andrew J. Mercer who died three months and sixteen days after their marriage. Effie, their child was born five months and twenty days after the death of her father.

Mattie then married Henry M. Carney who had been the husband of her deceased sister, Sarah Ellen Lynch, who had borne his five children. Carney died after being married to Mattie only two months and seven days. Five months and twenty-eight days after Carney's death, their son Claude M. was born. The two, Effie and Claude were Mattie's only children. However, when Henry M. Carney died, Mattie was left with the five children of Sarah Ellen in addition to her own two children. Carney's family came to the rescue and took two of Sarah Ellen's children to rear while Mattie kept the other three plus, of course, her own. Her daughter Effie died when only 14 years old.

Mattie and her third husband, John P. Lee, resided in Kansas where he died some eighteen years after their marriage. Her fourth husband was John Henry Rasher. He and Mattie were married in Kansas and lived there the remainder of their lives. We have been told that Mattie outlived her fourth husband.

It is interesting to note that each of Mattie's two children was born after the death of the father. In those days, according to Cecil's mother, people who were born after the death of their father were thought by many to have certain powers out of the ordinary. It is reported that many mothers brought their children who had sores or a rash on their mouth or face, to Effie or Claude who would kiss the mouth of the afflicted child with the expectation that the sores or rash would immediately disappear.

According to Thomas Lynch, of Short Creek, Kentucky, his Aunt Mattie, for a time, was the cook for a harvesting crew which followed the wheat harvest northward through Kansas, Nebraska and the Dakotas in much the same way that combine crews follow the harvest from south to north in the plains states today. It is reported that Mattie enjoyed the work. We do not know whether she engaged in that work for a relatively short time or for several seasons.

Martha 'Mattie' Jane LYNCH and Andrew J MERCER were married. **Andrew J MERCER**²⁵

Andrew J MERCER and Martha 'Mattie' Jane LYNCH had the following child:

216 i. **Effie MERCER**

Martha 'Mattie' Jane LYNCH and Henry M CARNEY were married on 12 Dec 1882. **Henry M CARNEY**²⁴⁻²⁵, son of Samuel CARNEY and Martha JANES, was born on 20 May 1845 in KY. He died on 10 Mar 1885 at the age of 39. He died on 25 Mar 1885 at the age of 39. Henry was buried in Bardstown Cemetery, Nelson Co., KY.

1880 census, Bardstown, Nelson, Kentucky, 3 Jun 1880, page 188d

139, 157, Henry M. CARNEY, Self, M, Male, W, 33, KY, Carriage Maker, OH, KY

Sarah E. CARNEY, Wife, M, Female, W, 23, KY, Keeps House, KY, KY

Thos. J. CARNEY, Son, S, Male, W, 9, KY, At School, KY, KY

Perlie CARNEY, Dau, S, Female, W, 5, KY, At Home, KY, KY

Martha B. CARNEY, Dau, S, Female, W, 4, KY, , KY, KY

Wm. M. CARNEY, Son, S, Male, W, 3, KY, , KY, KY

Viola M. CARNEY, Dau, S, Female, W, 1, KY, , KY, KY

From: deb lowe <dalowe_1@yahoo.com>

To: pabst04@comcast.net

Subject: Key, Lynch & Carney

Date: Monday, December 17, 2007 21:36:10

Descendants of Simon Key Jr

11 March 2011

Hello from KY. I have been able to connect some dots on the Key, Lynch & Carney lines. I have found out that Henry Carney's father was Daniel not Samuel. Daniel is my brother-in-law's John G. Carney's line and I have checked on death certificates & census records to prove Daniel.

Henry M CARNEY and Martha 'Mattie' Jane LYNCH had the following child:

- 217 i. **Claude M CARNEY**²⁵ was born on 23 Sep 1885.

Martha 'Mattie' Jane LYNCH and John P LEE were married. **John P LEE**²⁵

Martha 'Mattie' Jane LYNCH and John Henry RASHER were married in KS. **John Henry RASHER**²⁵

54. **James 'Jim' Madison LYNCH**¹¹ (Harriett Williams Key-3, Jesse-2, Simon-1) was born on 1 Jul 1862 in Grayson, KY.

1870 census, age 8, (Grayson, KY)

1880 census, age 17, (Grayson, KY)

James 'Jim' Madison LYNCH and Angie BARNES were married. **Angie BARNES**²⁵

James 'Jim' Madison LYNCH and Sophia KLEIN were married on 14 Dec 1893 in Henderson, KY. **Sophia KLEIN**²⁵

55. **Arden Thomas Key LYNCH**^{11,24} (Harriett Williams Key-3, Jesse-2, Simon-1) was born on 22 Feb 1864 in Grayson Co., KY. He died on 22 Nov 1909 at the age of 45 in Grayson Co., KY. He was buried in Pilgrim Church Cem., Grayson Co., KY.

1870 census, age 6, (Grayson, KY)

1880 census, age 16, (Grayson, KY)

1900 census, Dist 27, Short Creek, Grayson, Kentucky, 9 Jun 1900, sheet 5b

91, 91 Aden T Lynch, Head, W, M, Feb 1864, 36, m3, KY, KY, KY, Physician

Sara W, wife, W, F, Apr 1872, 28, m3, 0, 0, KY, KY, KY

Everett B, son, W, M, Dec 1888, 11, s, IN, IN, IN, at School

Emmet D, son, W, M, Apr 1890, 10, s, IN, IN, IN, at School

Mary E Whobery, boarder, W, F, Oct 1877, 22, s, KY, VA, KY, School Teacher

ATK attended the Bardstown Seminary and the Kentucky School of Medicine, Louisville. He graduated in June 1893, and began the practice of medicine at Short Creek where he continued as a physician for the remainder of his life.

Arden Thomas Key LYNCH and Angelina M. BARNES were married on 22 Dec 1887 in Grayson Co., KY. **Angelina M. BARNES**²⁴ was born on 30 Jul 1866 in Grayson Co., KY. She died on 10 Oct 1892 at the age of 26 in Grayson Co., KY. She was buried in Hanging Rock Cem., Grayson Co., KY.

Arden Thomas Key LYNCH and Angelina M. BARNES had the following children:

- +218 i. **Everett Beecher LYNCH**, born 16 Dec 1888, Grayson Co., KY; married Ethel Ella PURCELL, 20 Oct 1910, Grayson Co., KY; died 12 Dec 1918, Salina, KS.
- +219 ii. **Emmett Dowden LYNCH**, born 8 Apr 1890, Grayson Co., KY; married Winifred Belle MAYNARD,

Descendants of Simon Key Jr

11 March 2011

10 Oct 1915, Kansas City, KS; died 11 Nov 1973, Kansas City, KS.

Arden Thomas Key LYNCH and Sarah (Sallie) Jane WILSON were married on 30 Aug 1896 in Short Creek, Grayson Co., KY. **Sarah (Sallie) Jane WILSON**²⁴ was born on 29 Apr 1872. She died on 30 Jun 1962 at the age of 90. She was buried in Pilgrim Church Cem., Grayson Co., KY.

1910 census, Dist 29, Short Creek, Grayson, Kentucky, 27 Apr 1910, sheet 6a
109, 109, Sarah W Lynch, Head, F, W, 37, wd, 1, 1, KY, KY, KY, Farmer, General Farming
Everett B, sson, M, W, 21, s, KY, KY, KY, Farm Laborer, at Home
Emmette D, sson, M, W, 20, s, KY, KY, KY, at School
Arden T, son, M, W, 12/12, s, KY, KY, KY
Ethel E, boarder, F, W, 22, s, KY, KY, KY, Teacher County Pay School
1920 census, Dist 32, Short Creek, Grayson, Kentucky, 23 Jan 1920, page 6b
135, 140, Sarah W Lynch, Head, F, W, 47, wd, KY, KY, KY, Farmer, General Farm
Aden T H, son, M, W, 10, s, KY, KY, KY

Arden Thomas Key LYNCH and Sarah (Sallie) Jane WILSON had the following child:

+220 i. **Aden Thomas Key LYNCH Jr**, born 5 Apr 1909, Short Creek, Grayson Co., KY; married Juanita DAY, 20 Oct 1937, Leitchfield, KY.

56. **Robert Lee LYNCH**^{11,24} (Harriett Williams Key-3, Jesse-2, Simon-1) was born on 1 Sep 1866 in Washington Co., KY. He was born on 1 Sep 1866 in Grayson Co., KY. He died on 20 Jul 1952 at the age of 85 in Grayson Co., TX. Robert was buried in Cherry Mound Cemetery, Denison, TX. He was in Schoolteacher.

1870 census, age 3, (Grayson, KY)
1880 census, age 14, (Grayson, KY)
1900 census, Dist 92, Justice Pct 2, Grayson, Texas, 4 Jun 1900, sheet 3b
53, 53, Robert Lynch, Head, W, M, Sep 1866, 33, s, KY, KY, KY, Farmer
1910 census, Dist 75, Justice Pct 2, Grayson, Texas, 15 Apr 1910, sheet
3, 3, Robert L Lynch, Head, M, W, 43, m1-16, KY, KY, KY, Farmer
Betty, wife, F, W, 32, m1-6, 4, 4, TX, WI, WI
Ruth, dau, F, W, 5, s, TX, KY, TX
Alton, son, M, W, 3, s, TX, KY, TX
Edyth, dau, F, W, 2, s, TX, KY, TX
Walden, son, M, W, 11/12, s, TX, KY, TX
1920 census, Dist 80, Denison, Grayson, Texas, 28 Jan 1920, page 10a
172, Robert L Lynch, Head, M, W, 53, m, KY, KY, KY, Farmer, General
Bettie, wife, F, W, 41, m, TX, WI, MD
Ruth, dau, F, W, 15, s, TX, KY, TX
Alton, son, M, W, 13, s, TX, KY, TX
Edith, dau, F, W, 12, s, TX, KY, TX
Weldon, son, M, W, 10, s, TX, KY, TX
Fay, dau, F, W, 8, s, TX, KY, TX
Frances, dau, F, W, 6, s, TX, KY, TX
Rena, dau, F, W, 5, s, TX, KY, TX
Grace, dau, F, W, 3, s, TX, KY, TX
1930 census, Dist 30, Pct 2, Grayson, Texas, 2 May 1930, page 8b
183, 187, Robert L Lynch, Head, M, W, 63, m36, KY, KY, KY, Farmer, Farmer
Charlotte E, wife, F, W, 52, m24, TX, MD, WI
Waldon J, son, M, W, 20, s, KY, TX, KY, Laborer, Farm
Lois F, dau, F, W, 18, s, KY, TX, KY

Descendants of Simon Key Jr

11 March 2011

Grace E, dau, F, W, 13, s, KY, TX, KY

Around the turn of the century Robert went to Texas and remained there permanently. It is reported that he never returned to Kentucky to visit members of his family though he kept in touch through correspondence so long as his parents and any of his brothers and sisters remained alive. He outlived all of them, passing away at the age of 85.

Cecil Pryor included several excerpts from letters written to Robert from his brother Dr. ATK and his wife Sarah during the period from July, 1904 to January 1909. The letters reveal much about happenings to members of the Lynch family, including the death of Dr. Ike (Isaac) and the murder of Dr. Carney (Robert's sister Sarah's son).

In a letter written by Sarah on July 12, 1904, she reports that Dr. ATK is very sick with flux. She states also that I.L. (Dr. Ike) is much worse.

In the letter of July 25, 1904, Sarah states that Dr. ATK...."is up but not strong. R. L. Mercer, a young graduate, is here doing his work. Dr. came very nearly dying...was down 18 days. I.L. is at present a little better. He has consumption. He was able to come over while Dr. was so bad. He still makes an occasional visit in the village where he lives. Dr. says he can't live long."

In a letter written December 26, 1904, ATK tells Robert about Dr. Edward Courtney murdering Dr. William Mulligan Carney who was the son of ATK's deceased sister, Sarah Ellen (Lynch) Carney. ATK writes as follows:

"Under separate cover I send you a copy of Bracken County Review referring to the examining trial of Dr. Edward Courtney for the murder of Dr. William D. Carney on Friday, December 9, 1904, at Neave, Kentucky, Bracken County.

"I had deferred writing you till I could get some intelligence from the examining trial.

"J.T. Carney (brother of the murdered William Carney) was at Brooksville, the county seat of Bracken County, at the examining trial and said the sentiment was very strong against Courtney, but the county judge gave him bond at \$3,000.00.

"J.T. Carney said the commonwealth made a strong case of willful murder and that nearly all who heard it so expressed themselves.

"Dr. Courtney and Dr. Carney had not gotten on well for nearly a year, not having spoken to each other in many months.

"Courtney shot Carney with a .32 caliber Colts magazine pistol--steel balls shooting eight times according to Courtney's own statement, six balls taking effect.

"Carney was shot in the bowels, chest, thigh, right arm and in the knee.

"Carney lived only one hour and his dying statements were that as he passed by Courtney's premises walking, Courtney said, "I am going to kill you". There was no person in sight but three persons heard Willie beg for his life.

"Courtney said under oath at the examining trial that he was returning home when he heard Carney clear up his throat at a distance of 20 or 30 feet behind him and on looking back he saw Carney drawing his pistol and then he, Courtney, drew his and fired at random.

"These statements were not taken very creditably by those who heard the examining trial.

"Carney did have a pistol but it was never fired.

The next letter in the series was written by Dr. ATK on April 10, 1905. He wrote:

"Brother John's Dora (18 years old) has tuberculosis of the lungs. She is able to be up most all of the time but has very poor appetite and coughs pretty hard with occasional attacks of night sweats. (Note: Dora survived the illness which was not consumption but probably the grip of an influenza-like malady. She died in 1973 at the ripe old age of 86.) Had a letter from Dr. William T. Brown, Romero, New Mexico, where Brother Isaac is now in a sanatorium, in which Dr. Brown says that Isaac has improved quite a good deal in 10 days. However, I know full well that Isaac will never make any permanent improvement.

"Mary (Isaac's wife) has returned from New Mexico and is at home at McQuady, Breckinridge County, but I have not seen her since her return. I do not know what Brother Isaac's intentions are in regard to coming home. He did not intend to come

Descendants of Simon Key Jr

11 March 2011

home in May at the time he left home. Mr. McCabe came home two or three months ago and seemed to be most encouraged as to Isaac's condition.

The Bracken County grand jury in March returned an indictment against Dr. Courtney for the willful murder of Dr. Carney. The trial will be held in July.

"J.T. Carney employed additional counsel in the person of J. Stanley Webster, of Cynthiana, Kentucky, to assist the commonwealth attorney and the county attorney, in the prosecution of the case.

"The president of the United States visited Kentucky as well as Texas in his recent trip.

A few days (possibly two weeks or more) after ATK's letter of April 10, 1905, Sarah wrote an undated letter. From what she said it is evident that Dr. Ike had returned home from New Mexico. She wrote:

"I.L. is very low. Dr. thinks can only last few weeks at most but would not be at all surprised at his dying at any time.

"Brother Lynch's Dora has consumption.

ATK wrote on May 8, 1905:

"Bro. Isaac is very feeble, not able to sit up much and has only a tolerable appetite.

"The rest are all well except John's daughter, Dora, is in failing health. She doubtless has lung trouble.

"Regards to Miss Bettie (Robert's wife) and a kiss for Baby Ruth.

Sarah wrote again on June 29, 1905:

"I.L. died June 27 and 8 A.M. Your brother Tom was with him when the end came. He said it was the easiest passing away he ever witnessed. After standing to be washed and dressed, he told them he was dying and never spoke again although Dr. thinks he was conscious the remaining hour and ten minutes.

"He was buried near his home yesterday at 2 P.M. Pastor of church preached his funeral and Masons buried him.

"Mother, Elam, John Carney, Ed Morrison and I were present of his family. Two of Mary's sisters and one brother. People of the village have been very kind to them.

"Mary will remain at home. He carried \$3000.00 life insurance. He told Mary the day before he died to write you to come.

"He had often spoke calmly of dying and said his only regret was leaving Mary alone. She is very much torn up as any of us would be.

"Courtney's trial is expected to come off July 5.

"John's Dora is thought to be better.

The next letter was written by Sarah on February 21, 1906:

"Father (Lewis Harvey) Lynch is dead. Died February 19, 7:21 P.M. Was buried at Hanging Rock on the following day about 3 o'clock; funeral at 2 o'clock by Rev. Jo Duggins; grave beside John's children. Mother seemed to stand it very well but expressed a desire to go, too. He died very easy and had told them that he did not care to live longer. He was not sick, just worn out--had been failing all winter. Had often expressed a desire to see all the children. Only Tom and Henry present when he died though John and Belle had been with him during the day. Mind clear to the last...

"John's Dora married last week. John Luther is in Phillipine Islands. I.L.'s widow is still at home where he died. One of her sisters lives with her. We do not hear from James M.

The last letter in the series was written by ATK January 14, 1909:

"Mother is quite supple for an octogenarian. She will be, as you, of course know, 80 the 27th of this month.

Elam Morrison is in the lunatic asylum, this being the second time he has been there.

Descendants of Simon Key Jr

11 March 2011

Hick and Aden Morrison are both married and live in Clayton, New Mexico

Robert Lee LYNCH and Charlotte Elizabeth (Bettie) EVANS were married on 3 Feb 1903 in Bells, Texas. **Charlotte Elizabeth (Bettie) EVANS**²⁴ was born in 1878 in Bells, Texas. She died on 5 Mar 1972 at the age of 94 in Grayson Co., TX. She was buried in Cherry Mound Cemetery, Denison, TX.

Robert Lee LYNCH and Charlotte Elizabeth (Bettie) EVANS had the following children:

- +221 i. **Charlotte Ruth LYNCH**, born 6 Aug 1904, Grayson Co., TX; married Albert J. WHITLOCK.
- +222 ii. **Alton B. LYNCH**, born 21 Jun 1906, Grayson Co., TX; married Mary Katherine SMITH, 21 Jun 1934.
- +223 iii. **Edith Larili LYNCH**, born 30 Sep 1907, Grayson Co., TX; married Henry Lynn MILBURN, 23 Jun 1932.
- 224 iv. **J. Weldon LYNCH**²⁴ was born on 18 Jun 1909.
1910 census, age 11/12, (Grayson, TX)
1920 census, age 10, (Grayson, TX)
1930 census, age 20, (Grayson, TX)
- +225 v. **Lois Faye LYNCH**, born 7 Aug 1911, Grayson Co., TX; married Donald John KOONS, 24 Dec 1939.
- +226 vi. **Frances Mildred LYNCH**, born 28 Jun 1913, Grayson Co., TX; married John Albert HARROD, 18 Dec 1931.
- +227 vii. **Rena Evelyn LYNCH**, born 11 Jan 1915, Grayson Co., TX; married Oliver J. FORD, 3 Jul 1937.
- +228 viii. **Grace Elizabeth LYNCH**, born 15 Sep 1916, Grayson Co., TX; married Thomas Earl RENICK, 14 Jul 1941.

57. **Isaac L LYNCH**^{11,24-25} (Harriett Williams Key-3, Jesse-2, Simon-1) was born on 16 Jul 1869 in Grayson Co., KY. He died on 27 Jun 1905 at the age of 35 in McQuady, Breckinridge Co., KY. He was buried in Old Corinth Baptist Church Cem., McQuady, KY.

1870 census, age 11/12, (Grayson, KY)

1880 census, age 12, (Grayson, KY)

1900 census, Dist 107, Horse Branch, Ohio, Kentucky, 22 Jun 1900, sheet 12b

231, 232 Isaac L Lynch, Head, W, M, Jul 1869, 30, m3, KY, KY, KY, Dr, Md
Mary, wife, W, F, Dec 1874, 25, m3, 0, 0, KY, Ire, Ire

Isaac was a physician and surgeon at McQuady, and was known as "Dr. Ike" by family and friends. For a time when he was a young man he was a schoolteacher. (Our Lynch Line)

Isaac L LYNCH and Mary MCCABE were married on 29 Nov 1896 in Short Creek, Grayson Co., KY. **Mary MCCABE**²⁵ was born in 1874 in Ohio Co., KY.

58. **Henry M LYNCH**²⁵ (Harriett Williams Key-3, Jesse-2, Simon-1) was born on 19 Aug 1871 in Grayson Co., KY. He died on 12 Jun 1925 at the age of 53.

1880 census, age 9, (Grayson, KY)

1900 census, Dist 20, Leitchfield, Grayson, Kentucky, 9 Jun 1900, sheet 5a

82, 82 Henry M Lynch, Head, W, M, Aug 1871, 28, m0, KY, KY, KY, Farmer
Lois H, wife, W, F, Mar 1882, 17, m0, 0, 0, KY, VA, VA
Louis H, father, W, M, Jul 1824, 75, m50, KY, VA, VA
Harrett W, mother, W, F, Jan 1829, 71, m50, KY, IN, KY

1910 census, Dist 23, Leitchfield, Grayson, Kentucky, 6 May 1910, sheet 16b

311, 323, Henry M Lynch, Head, M, W, 38, m1-11, KY, KY, KY, Farmer, General Farm
Lois S, wife, F, W, 27, m1-11, 4, 4, KY, KY, KY
Vera M, dau, F, W, 9, s, KY, KY, KY

Descendants of Simon Key Jr

11 March 2011

Dudley W, son, M, W, 7, s, KY, KY, KY
Raymond L, son, M, W, 5, s, KY, KY, KY
Clara M, dau, F, W, 3, s, KY, KY, KY
Harriet W, mother, F, W, 81, wd, 10, 6, KY, Ire, Ire
Wavy Cave, hired man, M, W, 18, s, KY, KY, KY
Ida M Douglas, mil, F, W, 65, wd, 7, 5, KY, VA, VA

1920 census, State Hospital for Epileptics, Dist 157, Parsons Ward 4, Labette, Kansas, 13 Jan 1920, page 6a
several pages

Henry M Lynch, Patient, M, W, 48, m, KY, VA, KY, Laborer, Power house
several pages

Henry M LYNCH and Lois S CROSS were married on 21 Dec 1899 in Grayson Co., KY. **Lois S CROSS**²⁴⁻²⁵ was born in 1882 in Hardin Co., KY.

1920 census, Dist 44, Lincoln, Dickinson, Kansas, 13 Jan 1920, page 11a

277, 277, Lois Lynch, Head, F, W, 37, m, KY, VA, VA, Laborer, Day Work
Vera, dau, F, W, 18, s, KY, KY, KY
Dudley, son, M, W, 17, s, KY, KY, KY
Raymond, son, M, W, 15, s, KY, KY, KY
Clara, dau, F, W, 13, s, KY, KY, KY
Ina, dau, F, W, 8, s, KS, KY, KY

Henry M LYNCH and Lois S CROSS had the following children:

- 229 i. **Vera M LYNCH**²² was born about 1901 in KY.
1910 census, age 9, (Grayson, KY)
1920 census, age 18, (Dickinson, KS)
- +230 ii. **Dudley W LYNCH**, born abt 1903, KY; married Christine .
- 231 iii. **Raymond LYNCH** was born about 1905 in KY.
1910 census, age 5, (Grayson, KY)
1920 census, age 15, (Dickinson, KS)
- 232 iv. **Clara M LYNCH**²² was born about 1907 in KY.
1910 census, age 3, (Grayson, KY)
1920 census, age 13, (Dickinson, KS)
- 233 v. **Ina LYNCH**²³ was born about 1912 in KS.
1920 census, age 8, (Dickinson, KS)

59. **Emily HUDSPETH**⁸ (Amos-3, Elizabeth Key-2, Simon-1) was born about 1841.

1850 census, age 9, (Gibson, IN)

Emily HUDSPETH and Benjamin S. BROWN were married on 21 Jan 1857 in Gibson Co., IN. **Benjamin S. BROWN**¹⁴

62. **Stuart HUDSPETH**⁸ (Amos-3, Elizabeth Key-2, Simon-1) was born in Oct 1847 in IN. He died on 20 Oct 1923 at the age of 76 in Bridgeport, Lawrence Co., IL.

1850 census, age 4, (Gibson, IN)

1860 census, age 15, (Gibson, IN)

1880 census, Mill Shoals, White, Illinois, page 248a

Stewart HUDSPETH, Self, M, Male, W, 34, IL, Blacksmith, IN, IN

Catha Ine HUDSPETH, Wife, M, Female, W, 28, IN, Keeping House, IN, WI

Descendants of Simon Key Jr

11 March 2011

- Alie HUDSPETH, Dau, S, Female, W, 2, IL, IL, IN
Wilbur HUDSPETH, Son, S, Male, W, 3M, IL, IL, IN
- 1900 census, Dist 115, Lukin, Lawrence, Illinois, 8 Jun 1900, sheet 5a
91, 91 Seward Hudspeth, Head, W, M, Oct 1849, 55, m29, IN, IN, NC, Farmer
Catherine, wife, W, F, Sep 1836, 53, m29, 7, 6, IN, IN, IN
Wilber, son, W, M, Mar 1880, 20, s, IL, IN, IN, at School
Clarence, son, W, M, Oct 1883, 16, s, IL, IN, IN, at School
Oscar S, son, W, M, Jan 1886, 14, s, IL, IN, IN, at School
Ida, dau, W, F, Mar 1889, 11, s, IL, IN, IN, at School
Robert L, son, W, M, Feb 1894, 6, s, IL, IN, IN
- 1910 census, Dist 121, Bridgeport Ward 1, Lawrence, Illinois, 15 Apr 1910, sheet 1a
2, 2, Stewart Hudspeth, Head, M, W, 65, m1-41, IL, US, US, Farmer
Katherine, wife, F, W, 56, m1-41, 7, 6, IN, US, US
Clarence, son, M, W, 26, s, IL, IL, IL, Gardner, Green House
Oscar, son, M, W, 24, s, IL, IL, IL, Salesman, Grocery store
Leo, son, M, W, 17, s, IL, IL, IL
- 1920 census, Dist 148, Bridgeport, Lawrence, Illinois, 1920, page 1a
6, 7, Stewart Hudspeth, Head, M, W, 75, wd, IN, IN, IN, Salesman, Retail Grocery Store
Oscar, son, M, W, 35, s, IL, IN, In, Partner, Retail Grocery Store
Leo, son, M, W, 25, s, IL, IN, In, Partner, Retail Grocery Store
Florence Couch, servant, F, W, 35, s, IL, IL, IL, Servant, Private Family

I wonder if Stewart may be a son of Ames & Zephia HEDGPETH on the 1860 census for Gibson Co., Indiana. I think so; he seemed to have a little difficulty remembering where he was born and when.

Is he the Stewart HUDSPETH who, along with Amos HUDSPETH, was a private in 5 IL US Cavalry?
They both were from Wayne County. Also serving in the Civil War was T. M. HUDSPETH from Macoupin County, who was in 133 IL Infantry. Stewart and T. M. are listed in the 1929 Illinois Roll of Honor.

Son Clarence's death record says that his mother was a SEALS.

I assume that Robert and Leo are the same person

1920

Next door was the household of their sister Ida and her husband, Homer LAKE. With them is Clifford HUDSPETH (age 8), a nephew. I assume that he is a son of Wilbur, whose wife had died.

Apparently, between 1910 and 1920, son Clarence had married and had moved to California, South Dakota, then Kansas.

Stuart HUDSPETH and Catherine Ine SEALS were married on 8 Dec 1870 in Gibson Co., IN. **Catherine Ine SEALS**¹⁴ was born about 1852 in IN.

Stuart HUDSPETH and Catherine Ine SEALS had the following children:

- 234 i. **Alie HUDSPETH**¹⁵ was born about 1878 in IL.
- +235 ii. **Wilbur HUDSPETH**, born Mar 1880, IL; married Nettie, abt 1903.
- +236 iii. **Clarence HUDSPETH**, born 2 Oct 1883, IL; married Ida R WEISENBERGER; died 15 Dec 1947, San Bernardino, CA.
- 237 iv. **Oscar S HUDSPETH**²⁶ was born in 1886 in IN.
1910 census, age 24, (Lawrence, IL)
1920 census, age 35, (Lawrence, IL)
- +238 v. **Ida HUDSPETH**, born Mar 1889, IN; married Homer Smith LAKE, abt 1906.
- 239 vi. **Robert Leo HUDSPETH**²⁶ was born in Feb 1894 in IN.
1910 census, age 17, (Lawrence, IL)
1920 census, age 25, (Lawrence, IL)
- 240 vii. **infant HUDSPETH**²⁶ was born before 1900 in IL. He/she died before 1900 at the age of 0 in IL.

66. **Amos Clinton HUDSPETH**⁴ (Amos-3, Elizabeth Key-2, Simon-1) was born on 6 Oct 1863 in Wayne Co., IL. He died on 4 Feb 1940 at the age of 76 in Mt. Carmel, Wabash Co., IL.

1910 census, Dist 9, Montgomery, Gibson, Indiana, 4 May 1910, sheet 10b
 179, 189, Clinton Hudspeth, Head, M, W, 51, m1-27, IL, IN, IN, Farmer, Gen Farm
 Louisa, wife, F, W, 48, m1-27, 9, 5, IN, IN, IN
 Thomas, son, M, W, 13, s, IN, IL, IN, Laborer, Home Farm
 Bessie, dau, F, W, 8, s, IN, IL, IN
 Blanche, dau, F, W, 6, s, IN, IL, IN

1930 census, River Front, Dist 10, Mount Carmel, Wabash, Illinois, 24 Apr 1930, page 13b
 360, 363, Clint Hudspeth, Head, M, W, 66, wd, IL, IN, IN, Fisherman, River
 John A, son, M, W, 47, m22, IN, IL, IN, Laborer, Odd Jobs

Amos Clinton HUDSPETH and Louisa MAYER were married on 2 Aug 1882 in Mt. Carmel, Wabash Co., IL. **Louisa MAYER**⁴, daughter of Henry MAYER and Matilda OVERTON, was born on 4 Dec 1864 in Gibson Co., IN. She died on 14 Jan 1916 at the age of 51 in Mt. Carmel, Wabash Co., IL. She was buried in Mt. Carmel, Wabash Co., IL.

Amos Clinton HUDSPETH and Louisa MAYER had the following children:

- +241 i. **John Andrew HUDSPETH**, born 14 Nov 1883, IN; married Tillie SHOEMAKER, 19 Jul 1910; died 5 Sep 1953.
- 242 ii. **William Arthur HUDSPETH**⁴ was born on 26 Jan 1887. He died on 30 May 1887 at the age of 0.
- +243 iii. **Delilah HUDSPETH**, born 28 Jul 1888; married Charles GARDNER, 13 Sep 1905; died 16 Nov 1956.
- 244 iv. **Frank HUDSPETH**⁴ was born on 12 Oct 1894. He died on 1 Dec 1894 at the age of 0.
- +245 v. **Thomas HUDSPETH**, born 3 Apr 1897, Gibson Co., IN; married Bernice Gertrude OSKINS, 2 Sep 1919, Evansville, Vanderburgh Co., IN; died 9 Jun 1970, Princeton, Patoka Twp., Gibson Co., IN.
- +246 vi. **Bessie HUDSPETH**, born 7 Sep 1900, IN; married Charles FULLER, 15 Jan 1917.
- +247 vii. **Blanche HUDSPETH**, born 25 Sep 1902; married Charles F. ABEL, 2 Nov 1918.

67. **Alonza Commodore DILDAY**¹¹ (Sarah A Hudspeth-3, Elizabeth Key-2, Simon-1) was born on 18 Feb 1851 in Gibson, Indiana. He died on 10 Jul 1915 at the age of 64 in Princeton, Patoka Twp., Gibson Co., IN.

1860 census, age 9, (Gibson, IN)

1870 census, age 19, (Gibson, IN)

1880 census, Coffee, Wabash, Illinois, page 65c

Alonzo DILDY, Self, M, Male, W, 30, IN, Farmer, IN, IN
 Almira DILDY, Wife, M, Female, W, 24, IN, Keeps House, IN, IN
 Franklin DILDY, Son, S, Male, W, 6, IN, , IN, IN
 Herbeyt DILDY, Son, S, Male, W, 5, IN, , IN, IN
 Ethel DILDY, Dau, S, Female, W, 3, IN, , IN, IN
 Lida DILDY, Dau, S, Female, W, 5M, IN, , IN, IN

1900 census, Oakland City, Dist 5, Columbia, Gibson, Indiana, 8 Jun 1900, sheet 9b

220, 223, Alonzo W Dilda, Head, W, M, Feb 1851, 49, m28, IN, un, IN, Corner tial traveler
 Ettie A, wife, W, F, Apr 1845, 45, m28, 6, 5, IN, ME, PA
 Charles H, son, W, M, Feb 1875, 25, s, IN, IN, IN, Salesman, Hardware
 Elisa E, dau, W, F, Aug 1879, 20, s, IN, IN, IN
 Clida M, dau, W, F, Jan 1880, 20, s, IL, IN, IN
 Richard L, son, W, M, Jan 1882, 18, s, IN, IN, IN, at School
 Ella O, dau, W, F, Sep 1888, 11, s, IN, IN, IN, at School
 Sarah M Hussey, niece, W, F, Jun 1885, 14, s, IN, IN, IN

1910 census, Dist 15, Princeton, Gibson, Indiana, 3 May 1910, sheet 13a

309, 335, Alonzo C Dilday, Head, M, W, 59, m1-38 IN, IN, SC, Tras ___ Salesman, Mas __ Co
 Etta H, wife, F, W, 55, m1-38, IN, PA, ME

Descendants of Simon Key Jr

11 March 2011

Lyda M, dau, F, W, 30, s, IL, IN, IN

Alonza Commodore DILDAY and Etta Elmira HUSSEY were married on 25 Sep 1873 in Gibson Co., IN. **Etta Elmira HUSSEY**¹⁵, daughter of James Madison HUSSEY and Sarah PATTERSON, was born on 10 Apr 1855 in Gibson Co., IN.

1920 census, age 64, living with daughter, Ella, (Gibson, IN)

1930 census, age 74, living with daughter, Ella, (Gibson, IN)

Alonza Commodore DILDAY and Etta Elmira HUSSEY had the following children:

- 248 i. **Franklin DILDAY**¹⁵ was born about 1874 in Gibson Co., IN.
1880 census, age 6, (Wabash, IL)
- +249 ii. **Charles Herbert DILDAY**, born Feb 1875, IN; married Nora D , abt 1907.
- 250 iii. **Ethel DILDAY**¹⁵ was born in Aug 1879 in IN.
1880 census, age 3, (Wabash, IL)
1900 census, age 20, (Gibson, IN)
- 251 iv. **Lida DILDAY**¹⁵ was born in Jan 1880 in Wabash Co., IL.
1880 census, age 5mo, (Wabash, IL)
1900 census, age 20, (Gibson, IN)
1910 census, age 30, (Gibson, IN)
- 252 v. **Richard L DILDAY**¹⁷ was born in Jan 1882 in IN.
1900 census, age 18, (Gibson, IN)
- +253 vi. **Ella O DILDAY**, born Sep 1888, IN; married Jesse E GARDNER, abt 1909.

68. **Allen Lang DILDAY**¹¹ (Sarah A Hudspeth-3, Elizabeth Key-2, Simon-1) was born on 30 Oct 1852 in Gibson Co., IN. He died on 7 Jan 1931 at the age of 78.

1860 census, age 7, (Gibson, IN)

1870 census, age 18, (Gibson, IN)

1880 census, Coffee, Wabash, Illinois, page 75b

Allen DILDY, Self, M, Male, W, 28, IN, Farmer, ---, ---

Harriet DILDY, Wife, M, Female, W, 29, TN, Keeps House, TN, TN

Abbe M. DILDY, Dau, S, Female, W, 5, IN, , IN, TN

Clarence DILDY, Son, S, Male, W, 3, IL, , IN, TN

Jessie M. DILDY, Dau, S, Female, W, 1, IL, , IN, TN

1900 census, Dist 82, Galatia, Saline, Illinois, 4 Jun 1900, sheet 5b

109, 120, Allen Dilday, Head, W, M, Oct 1853, 46, m3, IL, un, un, Butcher

Maggie, wife, W, F, Aug 1874, 25, m3, 0, 0, IL, IL, IL

Lisaiy, dau, W, F, Feb 1889, 11, s, IL, IL, IL, at School

1910 census, Dist 181, Elk, Stoddard, Missouri, 28 May 1910, sheet 19a

355, 364, Allen L Dilday, Head, M, W, 56, m3-13, IL, IL, IL, Laborer, Saw Mill

Maggie, wife, F, W, 33, m1-13, 2, 2, IL, IL, IL

Laymon, son, M, W, 9, s, IL, IL, IL

Labon, son, M, W, 2, s, MO, IL, IL

Chas S Barger, boarder, M, W, 25, s, IL, IL, IL, Sup Handle Factory

Arnie Uetley, boarder, M, W, 20, s, IL, IL, IL, Laborer Handle Factory

Som E Bond, boarder, M, W, 34, wd, KY, KY, KY, Laborer Handle Factory

Henry Fisher, boarder, M, W, 25, s, MO, Ger, IN, Laborer Handle Factory

1930 census, Dist 23, Sedalia, Pettis, Missouri, 11 Apr 1930, page 9b

225, 234, Edith Conkle, Head, F, W, 58, wd, IL, OH, IL, Practical Nurse, Home Nursing

Donna Randall, gdau, F, W, 9, s, MO, MO, MO

Alan Dilday, boarder, M, W, 77, wd, IN, TN, IN

Descendants of Simon Key Jr

11 March 2011

Allen Lang DILDAY and Harriet WHIKER were married on 12 Oct 1871. **Harriet WHIKER**¹⁵ was born about 1851 in TN.

Allen Lang DILDAY and Harriet WHIKER had the following children:

- 254 i. **Abbe M DILDAY**¹⁵ was born about 1875 in IN.
1880 census, age 5, (Wabash, IL)
- 255 ii. **Beulah DILDAY**
- 256 iii. **Clarence DILDAY**¹⁵ was born about 1877 in IN.
1880 census, age 3, (Wabash, IL)
- 257 iv. **Jessie M DILDAY**¹⁵ was born about 1879 in IL.
1880 census, age 1, (Wabash, IL)
- 258 v. **Horace DILDAY**
- 259 vi. **John DILDAY**
- 260 vii. **Malissa DILDAY** was born in Feb 1889 in IL.
1900 census, age 11, (Saline, IL)
- 261 viii. **Maud DILDAY**

Allen Lang DILDAY and Amanda E PARKS were married on 24 Mar 1895 in White Co., IL. **Amanda E PARKS**²⁷

Allen Lang DILDAY and Amanda E PARKS had the following children:

- 262 i. **Laymon DILDAY**²² was born about 1901 in IL.
1910 census, age 9, (Stoddard, MO)
- 263 ii. **Labon DILDAY**²² was born about 1908 in MO.
1910 census, age 2, (Stoddard, MO)

69. **Laura Jennie DILDAY**^{11,15} (Sarah A Hudspeth-3, Elizabeth Key-2, Simon-1) was born in Oct 1849 in IL. She was born on 11 Mar 1854 in Gibson Co., IN.

1860 census, age 6, (Gibson, IN)

1870 census, age 16, (Gibson, IN)

1910 census, Georgetown (city), Vermilion, Illinois, 4 May 1910, page 19b
80, 80, Jennie B Malone, Head, F, W, 59, w, 1, 1, IL, IL, IL

Laura Jennie DILDAY and Benjamin MALONE were married on 13 Oct 1870 in Gibson Co., IN.²⁸ **Benjamin MALONE**⁸, son of James MALONE and Lucinda KEY, was born in Dec 1848 in IN.

1850 census, age 4/12, (Gibson, IN)

1860 census, age 10, (Gibson, IN)

1880 census, Elwood, Vermilion, Illinois, page 403a

Benjamin MALONE, Self, M, Male, W, 31, IN, Farmer, OH, ---

Jennie MALONE, Wife, M, Female, W, 29, IL, Keeping House, IL, IL

Blanche MALONE, Dau, S, Female, W, 1, IL, IN, IL

James MALONE, Son, S, Male, W, 6, IL, At School, IN, IL

Laura GRAY, Other, S, Female, W, 17, IL, Teaching School, IL, IL

1900 census, Georgetown, Vermilion, Illinois, 8 Jun 1900, sheet 13a (55)

284, 284, Benjamin Malone, Head, W, M, Dec 1848, 51, m28, IN, OH, IN, Farmer

Jennie, wife, W, F, Oct 1849, 50, m28, 1, 1, IL, IL, IL

James, son, W, M, Dec 1873, 26, m2, IN, IN, IL, Farm Laborer

Mary, dil, W, F, Jan 1876, 24, m2, 0, 0, IL, IL, KY

Benjamin MALONE and Laura Jennie DILDAY had the following children:

- +264 i. **James MALONE**, born Dec 1873, IN; married Mary , abt 1898.
- 265 ii. **Blanche MALONE**¹⁵ was born about 1879 in IL.

70. **Amelia Alice DILDAY**¹¹ (Sarah A Hudspeth-3, Elizabeth Key-2, Simon-1) was born on 1 Dec 1855 in Gibson Co., IN. She died on 25 Dec 1919 at the age of 64.

1860 census, age 4, (Gibson, IN)
 1870 census, age 14, (Gibson, IN)
 1880 census, age 24, (Wabash, IL)

Amelia Alice DILDAY and Homer C HIGGINSON were married on 5 Oct 1880 in Wabash Co., IL.²⁷ **Homer C HIGGINSON**²⁷ was born in Sep 1855 in IN.

- 1900 census, Dist 85, Coffee, Wabash, Illinois, 9 Jun 1900, sheet 6a
 122, 123, Homer Higginson, Head, W, M, Sep 1855, 44, m20, IN, IN, IN, Farmer
 Aurelia, wife, W, F, Dec 1855, 44, m20, 9, 7, IN, TN, IN
 Charles, son, W, M, Jul 1881, 18, s, IL, IN, IN, Farm Laborer
 Maime, dau, W, F, Jan 1883, 17, s, IL, IN, IN
 Herman C, son, W, M, Nov 1884, 15, s, IL, IN, IN, Farm Laborer
 Pearl, dau, W, F, May 1890, 10, s, IL, IN, IN
 Ethel, dau, W, F, Jan 1892, 8, s, IL, IN, IN
 Edith, dau, W, F, Dec 1894, 5, s, IL, IN, IN
 Ewaugel C, son, W, M, Jun 1897, 2, s, IL, IN, IN
- 1910 census, Dist 164, Boonville Ward 4, Warrick, Indiana, 2 May 1910, sheet 15b
 349, 367, Homer Higginson, Head, M, W, 54, m1-29, IN, IL, IN, Farmer, Farm
 Aurelia, wife, F, W, 54, m1-29, 9, 6, IN, TN, IN
 Pearl, dau, F, W, 19, s, IL, IN, IN
 Ethel, dau, F, W, 17, s, IL, IN, IN
 Edith, dau, F, W, 15, s, IL, IN, IN
 Evangel, son, M, W, 12, s, IL, IN, IN
- 1920 census, Dist 173, Boonville Ward 4, Warrick, Indiana, 7 Jan 1920, page 3a
 55, 59, Homer C Higginson, Head, M, W, 64, wd, IN, IL, IN, Teamster, General Work
 Pearl C, dau, F, W, 29, s, IL, IN, IN, Teacher Music, At Home
 Van D, son, M, W, 22, m, IL, IN, IN, Machinist, Garage
- 1930 census, Dist 5, Boonville, Warrick, Indiana, 8 Apr 1930, page 9a
 242, 250, Homer Higginson, Head, M, W, 74, wd, IN, IN, IN, Laborer, Garden
 Pearl, dau, F, W, 39, s, IN, IN, IN, Music Teacher, At Home

Homer C HIGGINSON and Amelia Alice DILDAY had the following children:

- 266 i. **Charles HIGGINSON**¹⁷ was born in Jul 1881 in IL.
 1900 census, age 18, (Wabash, IL)
- 267 ii. **Maime HIGGINSON**¹⁷ was born in Jan 1883 in IL.
 1900 census, age 17, (Wabash, IL)
- 268 iii. **Herman C HIGGINSON**¹⁷ was born in Nov 1884 in IL.
 1900 census, age 15, (Wabash, IL)
- 269 iv. **Pearl HIGGINSON**¹⁷ was born in May 1890 in IL.
 1900 census, age 10, (Wabash, IL)
 1910 census, age 19, (Warrick, IN)
 1920 census, age 29, (Warrick, IN)
 1930 census, age 39, (Warrick, IN)
- 270 v. **Ethel HIGGINSON**¹⁷ was born in Jan 1892 in IL.

Descendants of Simon Key Jr

11 March 2011

- 1900 census, age 8, (Wabash, IL)
1910 census, age 17, (Warrick, IN)
- 271 vi. **Edith HIGGINSON**¹⁷ was born in Dec 1894 in IL.
1900 census, age 5, (Wabash, IL)
1910 census, age 15, (Warrick, IN)
- +272 vii. **Ewaugel C HIGGINSON**, born Jun 1897, IL; married Mayme WRIGHT, abt 1923.



72. **Pasal Burr DILDAY**¹¹ (Sarah A Hudspeth-3, Elizabeth Key-2, Simon-1) was born on 21 Mar 1859 in Princeton, Bureau, IL. He died on 11 Nov 1932 at the age of 73 in Long Beach, Los Angeles Co., CA.

- 1860 census, age 1, (Gibson, IN)
1870 census, age 11, (Gibson, IN)
1880 census, Fort Branch, Gibson, Indiana, page 245c
Susan ARCHER, Self, W, Female, W, 59, GA, Keeping Hotel, SC, SC
Belle ARCHER, Dau, S, Female, W, 25, IN, Assistant, IN, GA
* Pascal DILDAY, Nephew, S, Male, W, 21, IN, Laborer, GA, IN
Absulom MALONE, Other, W, Male, W, 57, IN, Wood Maker, ---, ---
John M. CARTER, Other, S, Male, W, 23, KY, Tinner, KY, KY
- 1900 census, Dist 286, Wichita Ward 4, Sedgwick, Kansas, 6 Jun 1900, sheet 6b
120, 126, Pascal B Dilday, Head, W, M, Mar 1859, 41, m13, IN, IL, IL, Editor
Mary A, wife, W, F, Apr 1865, 34, m13, 1, 1, IL, IN, IN
Noble B, son, W, M, Jan 1889, 11, s, KS, IN, IL, at School
May Watts, servant, W, F, Jul 1878, 21, s, Eng, Eng, Eng, 1885, 15, Servant
- 1910 census, 1341 N Topeka Ave, Dist 128, Wichita Ward 4, Sedgwick, Kansas, 20 Apr 1910, sheet 6b
118, 122, Pascal B Dilday, Head, M, W, 51, m2-2, IN, US, US, Agent, Real Estate
Mary E, wife, F, W, 32, m1, 1, 1, IN, IN, IN
Noble B, son, M, W, 21, s, KS, IN, IL, Student, College
Mary A, dau, F, W, 1-6/12, s, KS, IN, IN
Sallie H Duncklee, servant, F, W, 18, s, MO, IN, MO, Laborer, Housekeeping
- 1920 census, Dist 84, Long Beach, Los Angeles, California, 5 Jan 1920, page 4a
81, 89, Pascal B Dilday, Head, M, W, 61, m, IN, MS, IN, Agent, Real Estate
Marie E, wife, F, W, 41, m, IN, IN, IN
Mary Francis, dau, F, W, 11, s, KS, IN, IN
Pascal B Jr, son, M, W, 9, s, KS, IN, IN
Dorothy L, dau, F, W, 6, s, KS, IN, IN
Elizabeth L, dau, F, W, 2-9/12, s, KS, IN, IN
Louisa G Wagner, mil, F, W, 80, wd, IN, MD, KY
- 1930 census, Dist 1121, Long Beach, Los Angeles, California, 9 Apr 1930, page 4b
128, 128, Pascal B Dilday, Head, F, W, 71, m28, IN, MS, IN, Broker, Real Estate
Mary E, wife, F, W, 52, m29, IN, KY, IN
Mary F, dau, F, W, 21, s, KS, IN, IN
Pascal B, son, M, W, 19, s, KS, IN, IN
Dorothy L, dau, F, W, 16, s, KS, IN, IN
Elizabeth L, dau, F, W, 13, s, KS, IN, IN
Donna G, dau, F, W, 10, s, CA, IN, IN

Pasal Burr DILDAY and Mary Ann ALDRIDGE were married on 16 Nov 1887. **Mary Ann ALDRIDGE**¹³ was born on 29 Nov 1865 in Union, Illinois. She died on 30 Sep 1904 at the age of 38.

Pasal Burr DILDAY and Mary Ann ALDRIDGE had the following child:

- +273 i. **Noble Burr DILDAY**, born 9 Jan 1889, Cheney, Sedgwick, KS; married Marie M REAM; died 21 May 1941, Los Angeles, CA.



Pasal Burr DILDAY and Mary Estelle MAGNER were married on 30 Oct 1907. **Mary Estelle MAGNER**¹³ was born on 10 Mar 1878 in Barr, Davies, IN. She died on 16 Feb 1955 at the age of 76 in Los Angeles, Los Angeles, CA.

Pasal Burr DILDAY and Mary Estelle MAGNER had the following children:

- +274 i. **Mary Frances DILDAY**, born 12 Oct 1908, Wichita, Sedgwick, Kansas; married Roger Sinclair BRACKNEY, 1930; died 25 Jan 1989, Long Beach, Los Angeles Co., CA.
- 275 ii. **Pascal Buford DILDAY**¹³ was born on 26 Dec 1910 in Wichita, Sedgwick, Kansas. He died on 13 Sep 1987 at the age of 76 in San Diego, San Diego Co., CA.
1920 census, age 9, (Los Angeles, CA)
1930 census, age 19, (Los Angeles, CA)
- +276 iii. **Dorothy Loueda DILDAY**, born 4 Jun 1913, Wichita, Kansas; married Heinz Wilhelm SORGE; died 4 Mar 2007, Fresno, Fresno Co., CA.
- +277 iv. **Elizabeth Louisa DILDAY**, born abt 1917, Wichita, Sedgwick Co., KS; married William F BENNETT; died Mar 2004, Long Beach, Los Angeles Co., CA.
- +278 v. **Donna Grace DILDAY**, born 29 Mar 1920, Long Beach, Los Angeles Co., CA; married Harry E RIDINGS Jr; died 8 Dec 2003, Reno, Washoe Co., NV.

73. **John Noble DILDAY**¹¹ (Sarah A Hudspeth-3, Elizabeth Key-2, Simon-1) was born on 9 Dec 1861 in Gibson Co., IN. He died on 8 Mar 1944 at the age of 82.

1870 census, age 9, (Gibson, IN)

1880 census, age 20, (Wabash, IL)

1920 census, Dist 55, Kansas City Ward 3, Jackson, Missouri, 5 Feb 1920, page 20b

284, 286, Noble J Dilday, Head, M, W, 69, m, IN, SC, SC, Salesman, Stocks & Bonds

Lizzie W, wife, F, W, 63, m, MO, WV, IN

Ralph W, son, M, W, 32, s, KS, IN, MO, Salesman, Stocks & Bonds

Elizabeth A, dau, F, W, 23, m, KS, IN, MO

John Noble DILDAY and Elizabeth WITTON were married on 1 Mar 1885. **Elizabeth WITTON**¹³ was born about 1857 in MO.

John Noble DILDAY and Elizabeth WITTON had the following children:

- 279 i. **Ralph W DILDAY**²³ was born about 1888 in KS.
1920 census, age 32, (Jackson, MO)
- 280 ii. **Elizabeth A DILDAY**²³ was born about 1897 in KS.
1920 census, age 23, (Jackson, MO)

74. **Elizabeth Belle DILDAY**¹¹ (Sarah A Hudspeth-3, Elizabeth Key-2, Simon-1) was born on 25 Oct 1863 in Union City, Illinois. She died on 12 Sep 1923 at the age of 59 in St. Paul, Minnesota.

1870 census, age 7, (Gibson, IN)
1880 census, age 16, (Wabash, IL)

Elizabeth Belle DILDAY and Gravis MARRIOTT were married on 29 Sep 1880 in Wabash Co., IL.²⁷ **Gravis MARRIOTT**²⁷

other name Charles J Merriott

75. **Emma Etta DILDAY**¹¹ (Sarah A Hudspeth-3, Elizabeth Key-2, Simon-1) was born on 29 Sep 1865 in IN. She died about 1955 at the age of 90.

1870 census, age 5, (Gibson, IN)
1880 census, age 14, (Wabash, IL)

Emma Etta DILDAY and George BUTLER were married on 30 Jun 1885. **George BUTLER**¹³

Emma Etta DILDAY and John S CHAPMAN were married on 12 Nov 1893 in White Co., IL.²⁷ **John S CHAPMAN**²⁷

77. **Lonedra DILDAY**¹⁵ (Sarah A Hudspeth-3, Elizabeth Key-2, Simon-1) was born on 27 Aug 1870 in IN. She died on 17 Aug 1955 at the age of 84 in AR.

1880 census, age 10, (Wabash, IL)

Lonedra DILDAY and Harry were married on 7 Sep 1887. **Harry**¹³ was born in 1870. He died on 18 Jul 1933 at the age of 63.

Fifth Generation

84. **Sarah Lincoln 'Sallie' KEY²** (John Thomas-4, Lloyd Pruett-3, Jesse-2, Simon-1) was born on 30 Jul 1861. She died on 20 Apr 1938 at the age of 76 in Boyle Co., KY.

1870 census, age 9, (Washington, KY)

Sarah Lincoln 'Sallie' KEY and John M YANKEY Sr were married on 5 Sep 1877 in Washington Co., KY.¹⁶ **John M YANKEY Sr²**

John M YANKEY and Sarah Lincoln 'Sallie' KEY had the following children:

- 281 i. **John YANKEY Jr²**
- 282 ii. **Elizabeth YANKEY²** was born in Nov 1885. She died in 1975 at the age of 90.
- +283 iii. **Catherine YANKEY**, born 26 May 1889, KY; married Albert L LESLIE, 1918; died 21 Aug 1978, Greencastle, Putnam Co., IN.

85. **Mary Katherine KEY²** (John Thomas-4, Lloyd Pruett-3, Jesse-2, Simon-1) was born on 26 Mar 1863 in KY.

1870 census, age 7, (Washington, KY)

1880 census, age 17, (Washington, KY)

Mary Katherine KEY and John YANKEE were married. **John YANKEE²**



86. **Frank Wolford KEY²** (John Thomas-4, Lloyd Pruett-3, Jesse-2, Simon-1) was born on 11 Mar 1864 in Washington Co., KY. He died on 21 Aug 1942 at the age of 78 in Boyle Co., KY.

1870 census, age 5, (Washington, KY)

1880 census, age 14, (Washington, KY)

1900 census, Dist 129, Pottsville, Washington, Kentucky, 2 Jun 1900, sheet 2a

15, 16, W Frank Key, Head, W, M, Mar 1865, 35, m9, x, 1, KY, KY, KY, Farmer

E Geoge, wife, W, F, Nov 1862, 37, m9, 2, 1, KY, KY, KY

L Josey, dau, W, F, Jul 1894, 5, s, KY, KY, KY

1910 census, Dist 148, Dist 4, Washington, Kentucky, 8 Apr 1910, sheet 8b

148, 149, Frank W Key, Head, M, W, 46, m1-20, KY, KY, KY, Farmer, General Farm

Georgett, wife, F, W, 47, m1-20, 2, 1, KY, KY, KY

Josie, dau, F, W, 14, s, KY, KY, KY

1920 census, Dist 30, Pct 1, Boyle, Kentucky, 6 Jan 1920, page 1b

191, 192, Colonel Key, Head, M, W, 52, m, KY, KY, KY, Farmer, General Farm

Georgette, wife, F, W, 57, m, KY, KY, KY

1930 census, Dist 2, Four Mile, Boyle, Kentucky, 16 Apr 1930, page 6b

141, 141, Frank W Key, Head, M, W, 65, m26, KY, KY, KY, Farmer, Farming

Georgette, wife, F, W, 67, m28, KY, KY, KY

Descendants of Simon Key Jr

11 March 2011

I fellow family researcher found this info, as to who Frank Wolford Key was named after. His father Lloyd Key serviced under Frank Wolford in the civil war is my understanding. Colonel Frank L. Wolford Monument * Columbia Cemetery (Adair County) Frank Wolford (1817-1895), a native Adair Countian, was a prominent attorney and congressman. He joined the 1st Kentucky Cavalry during the War, and spent much of his time chasing after John Hunt Morgan and his men. This rather controversial Union officer was dishonorably discharged in March 1864 for criticizing Lincoln's presidency, specifically Lincoln's orders to recruit African American men in Kentucky, and was arrested and jailed several times for acts of disloyalty by General Burbridge.

It is said his given name was Colonel Frank Wolford Key, this is told to me by my grandmother who was his great-grand daughter in-law. Said told me he was named after a Civil War Colonel if father served with and admired.

Pap Colonel lived deep in the woods if Logan, Washington Co., Kentucky no roads went there and it could only be gotten to by horse or foot. His was a well known fox hunter and breeder of fox Hounds.

He and his wife only had one child, Josie L Key.



Frank Wolford KEY and Georgett Pond 'Jetta' WATKINS were married on 31 Dec 1889. **Georgett Pond 'Jetta' WATKINS**², daughter of James WATKINS and Margaret Ann POND, was born on 15 Nov 1862. She died on 29 Jun 1943 at the age of 80 in Boyle Co., KY.

Frank Wolford KEY and Georgett Pond 'Jetta' WATKINS had the following children:

- 284 i. **Infant 'stillborn' KEY**²
- +285 ii. **Josephine 'Josie' Low KEY**, born 14 Jul 1895, Logan, Marion Co., KY; married Wesley Oscar MILBURN, 7 May 1913, Home of Adam Elliott; died 27 May 1973, Danville, Boyle Co., KY.

87. **Lucy Frances KEY**² (John Thomas-4, Lloyd Pruett-3, Jesse-2, Simon-1) was born on 23 Feb 1867 in Washington Co., KY. She died on 26 Nov 1932 at the age of 65 in Washington Co., KY. She was buried on 27 Nov 1932 in Beech Grove, McLean Co., KY.

1870 census, age 3, (Washington, KY)

1880 census, age 13, (Washington, KY)

Lucy Frances KEY and George Alfred CANNON were married on 29 Nov 1887 in Washington Co., KY.¹⁶ **George Alfred CANNON**², son of Tom CANNON and Polly YOUNG, was born on 5 Aug 1855 in Mercer Co., KY. He died on 18 Jun 1933 at the age of 77.

1900 census, Dist 129, Pottsville, Washington, Kentucky, 6 Jun 1900, sheet 5a

64, 65, George Cannon, Head, W, M, Aug 1856, 44, m12, KY, KY, KY, Farmer

Lucy, wife, W, F, Apr 1868, 32, m12, 1, 1, KY, KY, KY

1910 census, Dist 148, Dist 4, Washington, Kentucky, 29 Apr 1910, sheet 9b

175, 175, George Cannon, Head, M, W, 54, m1-22, KY, KY, KY, Farmer, General Farm

Lucy, wife, F, W, 43, m1-22, 2, 0, KY, KY, KY

1930 census, Dist 9, Dist 4, Washington, Kentucky, 9 Apr 1930, page 3b

57, 60, George Cannon, Head, M, W, 73, m32, KY, KY, KY, Farmer, General Farm

Lucy, wife, F, W, 62, m20, KY, KY, KY

Adam Key, brother, M, W, 48, s, KY, KY, KY, Laborer, General Farm

88. **Chris Columbus KEY**² (John Thomas-4, Lloyd Pruett-3, Jesse-2, Simon-1) was born on 30 Jul 1869 in KY. He died on

Descendants of Simon Key Jr

11 March 2011

16 Oct 1889 at the age of 20.

1870 census, age 1, (Washington, KY)
1880 census, age 11, (Washington, KY)
died of Typhoid Fever

Chris Columbus KEY and Margaret Ellen WATKINS were married. **Margaret Ellen WATKINS²** was born on 4 Jun 1875. She died on 5 Jul 1939 at the age of 64 in Perryville, KY.

1900 census, age 25, living in household with father-in-law, John, (Washington, KY)

Chris Columbus KEY and Margaret Ellen WATKINS had the following children:

- 286 i. **Pattie KEY²** was born in Sep 1896 in KY.
1900 census, age 3, living with grandfather, John, (Washington, KY)
- 287 ii. **Aldona KEY²** was born in Jan 1898 in KY.
1900 census, age 2, living with grandfather, John, (Washington, KY)

Chris Columbus KEY and Isa 'Izzie' LEE were married. **Isa 'Izzie' LEE²**

90. **Julia Ann KEY²** (John Thomas-4, Lloyd Pruett-3, Jesse-2, Simon-1) was born on 2 Jun 1874 in Washington Co., KY.¹⁰ She died on 7 Feb 1896 at the age of 21 in KY.

1880 census, age 5, (Washington, KY)

Julia Ann KEY and James Dee COFFEY were married. **James Dee COFFEY²** was born on 11 Jan 1883. He died on 5 Jun 1973 at the age of 90.



95. **David Lloyd KEY²** (John Thomas-4, Lloyd Pruett-3, Jesse-2, Simon-1) was born on 11 Jan 1883. He died on 5 Jun 1973 at the age of 90.

1900 census, age 17, (Washington, KY)
1910 census, age 27, (Washington, KY)

David Lloyd KEY and Laura CAMDEN were married about 1907. **Laura CAMDEN²²** was born about 1886 in KY.

1910 census, age 26, living in household with father-in-law, (Washington, KY)

David Lloyd KEY and Laura CAMDEN had the following child:

- 288 i. **Charles B KEY²²** was born on 6 Feb 1908 in KY. He died on 8 Jun 1926 at the age of 18 in Washington Co., KY.
1910 census, age 2, (Washington, KY)

99. **Catherine C KEY**² (Harvey A-4, Lloyd Pruett-3, Jesse-2, Simon-1) was born in 1866 in Washington Co., KY.

1870 census, age 5, (Washington, KY)

1880 census, age 14, (Washington, KY)

Catherine C KEY and Thomas YANKEE were married on 16 Nov 1882 in Washington Co., KY. **Thomas YANKEE**¹⁶ was born in 1858 in Perryville, Boyle Co., KY. He died in 1896 at the age of 38 in Perryville, Boyle Co., KY.

100. **George W KEY**² (Harvey A-4, Lloyd Pruett-3, Jesse-2, Simon-1) was born in 1869 in KY.

1870 census, age 2, (Washington, KY)

1880 census, age 11, (Washington, KY)

1900 census, Dist 129, Pottsville, Washington, Kentucky, 4 Jun 1900, sheet 3b

37, 39, W George Key, Head, W, M, Mar 1869, 31, m3, x, 1, KY, KY, KY, Farmer

L Flora, wife, W, F, Jan 1880, 20, m3, x, 1, KY, KY, KY

Dewey, son, W, M, Sep 1899, 9/12, s, KY, KY, KY

1910 census, Dist 148, Dist 4, Washington, Kentucky, 3 May 1910, sheet 11a

211, 211, George W Key, Head, M, W, 42, m2-12, KY, KY, KY, Farmer, General Farm

Flora, wife, F, W, 31, m1-12, 4, 4, KY, KY, KY

Dewey, son, M, W, 10, s, KY, KY, KY, Laborer, Home Farm

Harvey, son, M, W, 8, s, KY, KY, KY

Oscar, son, M, W, 6, s, KY, KY, KY

William, son, M, W, 4, s, KY, KY, KY

John, bro, M, W, 46, s, KY, KY, KY, Laborer, Farm

1920 census, Dist 159, Pottsville, Washington, Kentucky, 1 Feb 1920, page 18b

22, 22, G W Key, Head, M, W, 51, m, KY, KY, KY, Farmer, General Farm

Flora, wife, F, W, 46, m, KY, KY, KY

Dewy, son, M, W, 22, s, KY, KY, KY

Harvy, son, M, W, 18, s, KY, KY, KY

Willie, son, M, W, 14, s, KY, KY, KY

Oscar, son, M, W, 12, s, KY, KY, KY

Beaula, dau, F, W, 9, s, KY, KY, KY

1930 census, Dist 9, Dist 4, Washington, Kentucky, 7 Apr 1930, page 2a

27, 28, George W Key, Head, M, W, 61, m20, KY, KY, KY, Farmer, General Farm

Flora, wife, F, W, 51, m19, KY, KY, KY

Osee, son, M, W, 24, s, KY, KY, KY

George W KEY and L Flora RUSSELL were married on 21 Oct 1897 in Washington Co., KY.²⁰ **L Flora RUSSELL**¹⁷, daughter of G W RUSSELL and Julia Ann YOUNG, was born on 9 Jan 1879 in KY. She died on 25 Sep 1950 at the age of 71 in Washington Co., KY.

George W KEY and L Flora RUSSELL had the following children:

- +289 i. **Dewey KEY**, born Sep 1899, KY; married Clarene .
- 290 ii. **Harvey KEY**²² was born about 1902 in KY.
1910 census, age 8, (Washington, KY)
1920 census, age 18, (Washington, KY)
- 291 iii. **Oscar KEY**²² was born about 1904 in KY.
1910 census, age 6, (Washington, KY)
1920 census, age 12, (Washington, KY)
1930 census, age 24, (Washington, KY)
- +292 iv. **William "Willie" KEY**, born abt 1906, KY; married Lucile , 1929.
- 293 v. **Beaula KEY**²³ was born about 1911 in KY.

Descendants of Simon Key Jr

11 March 2011

1920 census, age 9, (Washington, KY)

101. **Claud Pierce KEY**² (Harvey A-4, Lloyd Pruett-3, Jesse-2, Simon-1) was born on 10 Oct 1871 in Mackville, Washington Co., KY. He died on 30 Mar 1959 at the age of 87 in Danville, Boyle Co., KY.

1880 census, age 9, (Washington, KY)

1910 census, Dist 148, Dist 4, Washington, Kentucky, 4 May 1910, sheet 12a

229, 230, Claud Key, Head, M, W, 39, m1-18, KY, KY, KY, Farmer, General Farm

Editha, wife, F, W, 35, m1-18, 4, 4, KY, KY, KY

Mamie, dau, F, W, 17, s, KY, KY, KY

Joseph, son, M, W, 15, s, KY, KY, KY, Laborer, Home Farm

Flora, dau, F, W, 11, s, KY, KY, KY

Lorane, son, M, W, 3, s, KY, KY, KY

John, bro, M, W, 47, s, KY, KY, KY, Laborer, Farm

1930 census, Dist 2, Dist 1, Mercer, Kentucky, 23 Apr 1930, page 1b

20, 21, Claud Key, Head, M, W, 59, m19, KY, KY, KY, Farmer, General Farm

Editha, wife, F, W, 55, m15, KY, KY, KY

Lorraine, son, M, W, 23, m22, KY, KY, KY, Farmer, General Farm

Alma, wife, F, W, 19, m18, KY, KY, KY

John, --, M, W, 65, s, KY, KY, KY (brother)

Claud Pierce KEY and Editha Frances BOTTOM were married on 4 Aug 1891 in Mackville, Washington Co., KY. **Editha Frances BOTTOM**²², daughter of Lorenzo Dow BOTTOM and Indianna DRURY, was born on 6 Mar 1875 in KY. She died on 19 Mar 1952 at the age of 77 in Mercer Co., KY.

Claud Pierce KEY and Editha Frances BOTTOM had the following children:

- 294 i. **Marianne "Mamie" KEY**²² was born on 2 Aug 1892 in KY. She died on 12 Nov 1962 at the age of 70 in KY.
1910 census, age 17, (Washington, KY)
- +295 ii. **Joe Bailey KEY**, born 17 May 1894, Burgin, Mercer Co., KY; married Beulah M RONEY, Aug 1913, KY; died 4 Jul 1980, Danville, Boyle Co., KY.
- +296 iii. **Flora KEY**, born 30 Mar 1900, KY; married Phillip Harrison STUMPH, 14 Aug 1921; died 3 Jul 1933, KY.
- +297 iv. **Richard Loraine KEY**, born 6 Sep 1906, Washington Co., KY; married Mary Alma DEVINE, abt 1929; died 3 Mar 1951, Boyle Co., KY.

102. **Thomas Golden KEY**² (Harvey A-4, Lloyd Pruett-3, Jesse-2, Simon-1) was born on 2 Feb 1871 in Washington Co., KY. He died on 2 Feb 1932 at the age of 61.

1880 census, age 7, (Washington, KY)

1910 census, Dist 148, Dist 4, Washington, Kentucky, 29 Apr 1910, sheet 9b

174, 174, Thomas G Key, Head, M, W, 38, m1-8, KY, KY, KY, Farmer, General Farm

Eva, wife, F, W, 30, m1-8, 1, 1, KY, KY, KY

John L, son, M, W, 6, s, KY, KY, KY

Nancy Cocanougher, cousin, F, W, 76, wd, KY, KY, KY, Own Income

1920 census, Dist 159, Potsville, Washington, Kentucky, 1 Feb 1920, page 18b

14, 14, T J Key, Head, M, W, 46, m, KY, KY, KY, Farmer, General Farm

Eva, wife, F, W, 42, m, KY, KY, KY

Johnnie, son, M, W, 16, s, KY, KY, KY

1930 census, Dist 9, Dist 4, Washington, Kentucky, 9 Apr 1930, page 3b

59, 62, Gale F Key, Head, M, W, 57, m27, KY, KY, KY, Farmer, General Farm

Descendants of Simon Key Jr

11 March 2011

Eva, wife, F, W, 50, m22, KY, KY, KY

Thomas Golden KEY and Sallie PRESTON were married on 4 Sep 1897 in Washington Co., KY. **Sallie PRESTON**¹⁶

Thomas Golden KEY and Eva were married about 1902. **Eva** was born about 1880 in KY.

Thomas Golden KEY and Eva had the following child:

- 298 i. **John L KEY**²² was born about 1904 in KY.
1910 census, age 6, (Washington, KY)
1920 census, age 16, (Washington, KY)

107. **Jerry Reed KEY**²⁹ (James Clinton-4, Lloyd Pruett-3, Jesse-2, Simon-1) was born in 1874. He died in 1945 at the age of 71 in Indianapolis, Marion Co., IN.

1880 census, age 9, (Hendricks, IN)

1910 census, Dist 42, Liberty, Hendricks, Indiana, 9 May 1910, sheet 10b

255, 256, Jerry R Key, Head, M, W, 37, m1-11, IN, KY, KY, Farmer, Farm

Effie, wife, F, W, 28, m1-11, 2, 2, IN, KY, KY

Vere, son, M, W, 10, s, IN, IN, IN

Noble, son, M, W, 3, s, IN, IN, IN

1920 census, Dist 35, Franklin, Hendricks, Indiana, 26 Jan 1920, page 11a

260, 270, Jerry Key, Head, F, W, 52, m, IN, IN, IN, Farmer, Farmer

Effie, wife, F, W, 41, m, IN, IN, IN

Noble, son, M, W, 13, s, IN, IN, IN

Helen, dau, F, W, 10, s, IN, IN, IN

Christine, dau, F, W, 8, s, IN, IN, IN

Jerry Reed KEY and Effie MONDAY were married about 1909 in IN. **Effie MONDAY**³⁰ was born in 1882. She died in 1958 at the age of 76 in Indianapolis, Marion Co., IN.

Jerry Reed KEY and Effie MONDAY had the following children:

- 299 i. **Franz Raymond KEY**³⁰ was born in Stilesville, Hendricks Co., IN. He died in Stilesville, Hendricks Co., IN.
- 300 ii. **Lewvearl KEY**³⁰ was born on 20 Jul 1901 in Stilesville, Hendricks Co., IN. He died on 13 Oct 1918 at the age of 17 in Stilesville, Hendricks Co., IN.
1910 census, age 10, (Hendricks, IN)
- 301 iii. **Noble G KEY**³⁰ was born on 19 Jun 1907 in Stilesville, Hendricks Co., IN. He died on 18 Jul 1965 at the age of 58 in Indianapolis, IN.
1910 census, age 3, (Hendricks, IN)
1920 census, age 13, (Hendricks, IN)
1942, Jun 11, enlisted US Army, Ft Benjamin Harrison, divorced, no dependants
- +302 iv. **Helen D KEY**, born 28 Jun 1911, Stilesville, Hendricks Co., IN; married Marvin W WELLS, 25 Apr 1929, Morgan Co., IN; died 24 Aug 1987, Indianapolis, Marion Co., IN.
- +303 v. **Christine Zelma KEY**, born 1914, Stilesville, Hendricks Co., IN; married James Henry WELLS; died 22 Nov 1989, Indianapolis, Marion Co., IN.

113. **John B KEY**² (Benjamin-4, Lloyd Pruett-3, Jesse-2, Simon-1) was born in May 1883 in KY.

1900 census, age 17, (Washington, KY)

Descendants of Simon Key Jr

11 March 2011

John B KEY and Lula were married. **Lula**² was born in 1878.

117. **Clay KEY**³¹ (Peter Martin-4, Lloyd Pruett-3, Jesse-2, Simon-1) was born on 11 Apr 1890 in Springfield, Washington Co., KY. He died on 6 Feb 1950 at the age of 59 in Breckinridge, KY.

1899 Marion Ky school census, age 12

1900 census, age 10, (Marion, KY)

1910 census, Dist 87, North Lebanon, Marion, Kentucky, 3 May 1910, sheet 11b

201, 203, Clay Key, Head, M, W, 21, m1-2, KY, KY, KY, Farm Laborer, Working Out

Mertie, wife, F, W, 25, m1-2, 1, 1, KY, KY, KY

Dell, dau, F, W, 1, s, KY, KY, KY

William Ware, boarder, M, W, 19, m1-0, KY, KY, KY, Farm Laborer, Working Out

Laura, boarder, F, W, 15 m1-0, KY, KY, KY

1918/18, WWI draft registration, born Springfield, KY, Farmer, wife and 3 children

1920 census, Dist 159, Potsville, Washington, Kentucky, 31 Jan 1920, page 18a

5, 5, Clay Key, Head, M, W, 39, m, KY, KY, KY, Farmer, General Farm (indexed as Clary Key)

Myrda, wife, F, W, 35, m, KY, KY, KY

Dell, dau, F, W, 9, s, KY, KY, KY

Elice, dau, F, W, 7, s, KY, KY, KY

Willie, son, M, W, 6, s, KY, KY, KY

1930 census, 311 Clay St, Dist 42, Louisville, Jefferson, Kentucky, 9 Apr 1930, page 9b

128, 233, Clay T Key, Head, F, W, 40, m16, KY, KY, KY, Teamster, Ex ___

Amanda, wife, F, W, 37, m16, KY, KY, KY, Cutter, Shoe

Albert L Tingle, sson, M, W, 21, s, KY, KY, KY, Truck Driver, Grocery

Clay KEY and Annie Myrtle 'Mertie' ALFORD were married about 1908. **Annie Myrtle 'Mertie' ALFORD**³¹ was born in 1887 in KY. She died in 1966 at the age of 79 in Louisville, Jefferson Co., KY.

Clay KEY and Annie Myrtle 'Mertie' ALFORD had the following children:

- 304 i. **Dale 'Del' KEY**³¹ was born about 1911 in KY.
1910 census, age 1, (Washington, KY)
1920 census, age 9, (Washington, KY)
- 305 ii. **Elice KEY**²³ was born about 1913 in KY.
1920 census, age 7, (Washington, KY)
- +306 iii. **Willie Boyd KEY**, born 4 Dec 1915, Marion, KY; married Marie HAYES; died 23 May 1966, Louisville, Jefferson Co., KY.
- 307 iv. **Martin KEY**³¹

118. **Rosa KEY**³¹ (Peter Martin-4, Lloyd Pruett-3, Jesse-2, Simon-1) was born on 21 Aug 1881 in Washington Co., KY. She died on 27 Mar 1955 at the age of 73 in Danville, Boyle Co., KY.

Rosa KEY and William L THURMAN were married. **William L THURMAN** was born on 13 Oct 1872 in Marion Co., KY. He died on 26 Jun 1948 at the age of 75 in Marion Co., KY.

1920 census, Dist 92, North Lebanon, Marion, Kentucky, 29 Jan 1920, page 10b

205, 207, W L Thurman, Head, M, W, 47, m, KY, KY, KY, None

Rosa, wife, F, W, 39, m, KY, KY, KY

Wallace, son, M, W, 19, m, KY, KY, KY, Laborer

Nellie, dil, F, W, 18, m, KY, KY, KY

Ethel, dau, F, W, 11/12, s, KY, KY, KY

Descendants of Simon Key Jr

11 March 2011

Thomas, son, M, W, 15, s, KY, KY, KY, Laborer
1930 census, Dist 5, Lebanon, Marion, Kentucky, 12 Apr 1930, page 1a
9, 10, William Thurman, Head, M, W, 57, m25, KY, KY, VA, Carpenter, Laborer
Rosie, wife, F, W, 49, m17, KY, KY, KY
Wallace, son, M, W, 29, m17, KY, KY, KY, Decorator, Paper Hanger
Thomas, son, M, W, 25, m25, KY, KY, KY, Carpenter, Laborer
Mattie, dil, F, W, 24, m23, KY, KY, KY
Dalton, gson, M, W, 8, s, KY, KY, KY

William L THURMAN and Rosa KEY had the following children:

- +308 i. **Wallace W THURMAN**, born abt 1901, KY; married Nellie LINSEY.
- +309 ii. **Thomas C THURMAN**, born 7 Dec 1905, Marion Co., KY; married Mattie MATTINGLY, abt 1929; died 15 Nov 1953, Jefferson Co., KY.

119. **Lucinda 'Lucy' B SALLEE**⁶ (Jesse R.-4, Nancy P Key-3, Jesse-2, Simon-1) was born on 28 Dec 1866. She died on 28 Dec 1898 at the age of 32.

1870 census, age 3, (Washington, KY)

1880 census, age 13, (Edgar, IL)

Lucinda 'Lucy' B SALLEE and Henry KORTE were married on 25 Dec 1889 in Edgar Co., IL. **Henry KORTE**³² was born in Dec 1851 in Muskingum, OH.

1900 census, Dist 66, Grandview, Edgar, Illinois, 22 Jun 1910, sheet 13a

276, 278, Henry Korte, Head, W, M, Dec 1851, 48, m10, OH, Ger, Ger, Farmer
Lucy, wife, W, F, Dec 1866, 33, m10, 1, 1, KY, KY, KY, Farm Laborer
Mary C, dau, W, F, Sep 1895, 4, s, IL, OH, KY
Norman H, Servant, W, M, Apr 1878, 22, s, IL, OH, IL, Farm Laborer
Virginia Bennett, boarder, W, F, May 1847, 53, wd, 1, 0, IL, PA, TN

1910 census, Dist 43, Grandview, Edgar, Illinois, 12 May 1910, sheet 11a

236, 237, Henry Korte, Head, M, W, 57, m2-20, OH, Ger, Ger, Farmer, Home Farm
Lucy S, wife, F, W, 45, m1-20, 1, 1, KY, KY, KY
Mary C, dau, F, W, 14, s, IL, OH, KY
Beavlen Leach, boarder, M, W, 67, wd, IL, un, un, Merchant, Hware Store

Henry KORTE and Lucinda 'Lucy' B SALLEE had the following child:

- 310 i. **Mary C KORTE**³² was born in Sep 1895 in IL.
1900 census, age 4, (Edgar, IL)
1910 census, age 14, (Edgar, IL)

120. **Isabelle SALLEE**⁶ (Jesse R.-4, Nancy P Key-3, Jesse-2, Simon-1) was born on 20 Aug 1869 in Mercer Co., KY. She died after 1910 at the age of 41.

1870 census, age 10/12, (Washington, KY)

1880 census, age 10, (Edgar, IL)

1900 census, age 37, (Vigo, IN)

Bell or Belle Sallee

Isabelle SALLEE and Nasman STOOPS were married on 25 Dec 1892. **Nasman STOOPS**⁶ was born about 1869. He died

before 1910 at the age of 41.

121. **Thomas R. SALLEE**⁶ (Jesse R.-4, Nancy P Key-3, Jesse-2, Simon-1) was born on 18 Mar 1872 in Mercer Co., KY. He died between 1920 and 1930 at the age of 48 in probably in Vigo Co., IN.

1880 census, age 8, (Edgar, IL)

1900 census, Dist 68, Kansas, Edgar, Illinois, 8 Jun 1910, sheet 5a

98, 99 Thomas R Sallee, Head, W, M, Mar 1872, 28, m3, KY, KY, KY, Farm Laborer

Lizzie, wife, W, F, Jun 1877, 22, m3, 1, 0, IL, IL, IL

1910 census, Dist 27, Wayne, Marion, Indiana, 19 Apr 1910, sheet 2b

39, 1, Thomas Sallee, Head, M, W, 37, m1-13, KY, KY, KY, Manager, Grocery Store

Lizzie B, wife, F, W, 32, m1-13, 1 1, IL, IL, IL

1920 census, Dist 90, Indianapolis, Marion, Indiana, 21 Jan 1920, page 28a

659, 915, Thomas Sallee, Head, M, W, 47, m, KY, KY, KY, Clerk, Wholesale

Elizabeth, wife, F, W, 42, m, IL, IL, IL, Seamstress, Factory

Thomas R. SALLEE and Elizabeth B. CASSADAY were married on 26 Nov 1897. **Elizabeth B. CASSADAY**⁶ was born in Jun 1877 in IL. She died between 1920 and 1930 at the age of 43 in probably Vigo Co., IN.

Thomas R. SALLEE and Elizabeth B. CASSADAY had the following child:

311 i. **Infant SALLEE**⁶ was born before 1900 in IL. He/she died before 1900 at the age of 0 in IL.

122. **Cora May SALLEE**⁶ (Jesse R.-4, Nancy P Key-3, Jesse-2, Simon-1) was born on 24 Jul 1874 in Edgar Co., IL.

1880 census, age 5, (Edgar, IL)

Cora May SALLEE and William Alexander MCILVOY were married on 31 Aug 1893 in IL. **William Alexander MCILVOY**⁶, son of James Polin MCILVOY and Lucinda Jane BROTHERS, was born on 18 Mar 1865 in Hillsboro, Washington Co., KY. He died on 7 Feb 1934 at the age of 68 in Gettysburg, South Dakota.

1900 census, Dist 66, Grandview, Edgar, Illinois, 1 Jun 1910, sheet 1a

11, 11, William W McIlvoy, Head, W, M, Mar 1865, 35, m6, IL, KY, KY, Farmer

Cora L, wife, W, F, Jul 1874, 25, m6, 2, 2, IL, KY, KY

James R, son, W, M, Jul 1894, 5, s, IL, IL, IL

Thomas, son, W, M, Feb 1897, 3, s, IL, IL, IL

1910 census, Dist 363, Owatonna, Potter, South Dakota, 30 Apr 1910, sheet 13a

226, 218, William A Mc Idroy, Head, M, W, 45, m1-16, IL, KY, KY, Farmer, Farm

Cora M, wife, F, W, 35, m1-16, 4, 3, IL, KY, KY

James R, son, M, W, 15, s, IL, IL, IL, Laborer, Farm

Thomas J, son, M, W, 13, s, IL, IL, IL

John L, son, M, W, 9, s, IL, IL, IL

1920 census, Dist 238, Owatonna, Potter, South Dakota, 29 Jan 1920, page 10a

83, 83, William A McIlvoy, Head, M, W, 55, m, IL, KY, KY, Farmer, General Farm

Corra, wife, F, W, 46, m, IL, KY, KY

Thomas, son, M, W, 23, s, IL, IL, IL, Farmer, Farm Laborer

Louis, son, M, W, 19, s, IL, IL, IL, Farmer, Farm Laborer

William Alexander MCILVOY and Cora May SALLEE had the following children:

+312 i. **James Robert MCILVOY**, born 31 Jul 1894, Edgar, IL; married Mary H, abt 1927; died 28 Feb 1983,

Descendants of Simon Key Jr

11 March 2011

- Mitchell, Davison, SD.
- +313 ii. **Thomas Joseph MCILVOY**, born 10 Feb 1897, Paris, Edgar Co., IL; married Ina , abt 1927; died 7 Jan 1969, Port Orchard, Kitsap, WA.
- 314 iii. **John Lewis MCILVOY**³² was born on 15 Sep 1900 in Edgar, IL. He died in Jul 1982 at the age of 81 in Sioux City, Woodbury, IA.
1910 census, age 9, (Potter, SD)
1920 census, age 19, (Potter, SD)
- 315 iv. **Garth MCILVOY**³² was born on 18 Mar 1902. He died in Sep 1902 at the age of 0.

123. **Fannie Boone SALLEE**^{6,32} (Jesse R.-4, Nancy P Key-3, Jesse-2, Simon-1) was born on 18 Jan 1877 in Edgar Co., IL. She died on 21 Jul 1959 at the age of 82 in Los Angeles, CA.

1880 census, age 3, (Edgar, IL)



Fannie Boone SALLEE and George Prentis WALKER were married on 11 Sep 1895 in Edgar Co., IL. **George Prentis WALKER**³² was born on 23 Dec 1869 in IL. He died on 21 May 1948 at the age of 78 in Los Angeles, CA.

1900 census, Dist 62, Buck, Edgar, Illinois, 12 Jun 1910, sheet 9a
161, 162, George P Walker, Head, W, M, Dec 1869, 30, m4, IL, TN, KY, Farmer
Fannie, wife, W, F, Jan 1877, 23, m4, 3, 2, IL, KY, KY
Homer, son, W, M, Jun 1896, 3, s, IL, IL, IL

Edith, dau, W, F, Feb 1899, 1, s, IL, IL, IL

1910 census, Dist 363, Cunningham, Potter, South Dakota, 12 May 1910, sheet 16b
295, 297, George P Walker, Head, M, W, 39, m14, IL, TN, KY, Farmer, Farmer
Fannie B, wife, F, W, 33, m14, 5, 4, IL, KY, KY
Homer T, son, M, W, 14, s, IL, IL, IL, Laborer, Farm
Edith D, dau, F, W, 11, s, IL, IL, IL
Robert A, son, M, W, 4, s, IL, IL, IL
Viola, dau, F, W, 3, s, IL, IL, IL

1920 census, Dist 242, Gettysburg, Potter, South Dakota, 29 Jan 1920, page 10a
196, 214, George P Walker, Head, M, W, 50, m, IL, TN, KY, Farmer
Fanny B, wife, F, W, 42, m, IL, KY, KY
Homer, son, M, W, 23, s, IL, IL, IL, Laborer, Farm
Edith, dau, F, W, 20, s, IL, IL, IL, Teacher, Public School
Robert, son, M, W, 17, s, IL, IL, IL, Laborer, Farm
Viola, dau, F, W, 12, s, IL, IL, IL
Ruth, dau, F, W, 9, s, SD, IL, IL
Stanley, son, M, W, 6, s, SD, IL, IL
Eileen, dau, F, W, 3-8/12, s, SD, IL, IL

1930 census, Dist 1, Gettysburg, Potter, South Dakota, 14 Apr 1930, page 9b
215, 229, George P Walker, Head, M, W, 60, m24, KY, NH, ME, Laboring
Fannie B, wife, F, W, 53, m18, IL, IL, IA
Homer, son, M, W, 33, D, KS, KY, IL, Assembling, Implement House
Robert, son, M, W, 27, s, KS, KY, IL, Assembling, Implement House
Stanley, son, M, W, 17, s, SD, KY, IL
Eileen, dau, F, W, 13, s, SD, KY, IL

George Prentis WALKER and Fannie Boone SALLEE had the following children:

- 316 i. **Homer T WALKER**³² was born on 6 Jun 1896 in Perris, , IL. He died on 14 Mar 1936 at the age of 39 in Grand Junction, Mesa Co., CO.

- 1900 census, age 3, (Edgar, IL)
 1910 census, age 14, (Potter, SD)
 1920 census, age 23, (Potter, SD)
 1930 census, age 33, (Potter, SD)
- 317 ii. **Edith Belle WALKER**³² was born on 13 Feb 1899 in IL. She died in Aug 1982 at the age of 83 in Roseville, Placer Co., CA.
 1900 census, age 1, (Edgar, IL)
 1910 census, age 11, (Potter, SD)
 1920 census, age 20, (Potter, SD)
- 318 iii. **Ester May WALKER**³² was born on 13 Feb 1899 in IL. She died in 1899 at the age of 0 in IL.
- 319 iv. **Robert Allen WALKER**³² was born on 4 Sep 1902 in IL. He died in Apr 1980 at the age of 77 in Eugene, Lane, OR.
 1910 census, age 7, (Potter, SD)
 1920 census, age 17, (Potter, SD)
 1930 census, age 27, (Potter, SD)
- 320 v. **Viola May WALKER**³² was born on 13 Feb 1907 in IL. She died in Apr 1982 at the age of 75 in Kansas City, Clay, Missouri.
 1910 census, age 3, (Potter, SD)
 1920 census, age 12, (Potter, SD)
- 321 vi. **Ruth Ellen WALKER**³² was born on 9 Aug 1910 in Gettysburg, Potter, South Dakota.
 1920 census, age 9, (Potter, SD)
- 322 vii. **Stanley Prentis WALKER**³² was born on 2 Feb 1913 in Gettysburg, Potter, South Dakota. He died on 4 Apr 1989 at the age of 76 in Prescott, Yavapai, AZ.
 1920 census, age 6, (Potter, SD)
 1930 census, age 17, (Potter, SD)
- 323 viii. **Frances Eileen WALKER**³² was born on 13 Apr 1916 in Gettysburg, Potter, South Dakota. She died on 28 Feb 1989 at the age of 72 in Orange, CA.
 1920 census, age 3-8/12, (Potter, SD)
 1930 census, age 13, (Potter, SD)

124. **Ada F SALLEE**⁶ (Jesse R.-4, Nancy P Key-3, Jesse-2, Simon-1) was born on 24 Nov 1879 in Edgar Co., IL. She died in Aug 1962 at the age of 82.

1880 census, age 6mo, (Edgar, IL)
 1900 census, age 20, (Edgar, IL)

Ada F SALLEE and Dossa J MARRS were married on 11 Aug 1900 in Edgar Co., IL. **Dossa J MARRS**⁶ was born on 1 Aug 1875 in IL. He died on 31 Jul 1950 at the age of 74 in Edgar Co., IL.

1910 census, Dist 43, Grandview, Edgar, Illinois, 11 May 1910, sheet 10b
 229, 230, Dossa Marrs, Head, M, W, 35, m1-9, IL, IL, IL, Farmer, Home Farm
 Adda F, wife, F, W, 30, m1-8, 2, 2, IL, KY, KY
 Brent S, son, M, W, 7, s, IL, IL, IL
 Joseph R, son, M, W, 2, s, IL, IL, IL
 Benjamin H Lindsey, laborer, M, W, 21, s, IL, IN, IN, Farm Laborer, Working out

1920 census, Dist 46, Grandview, Edgar, Illinois, 29 Jan 1920, page 12b
 295, 308, Dossa Marrs, Head, M, W, 45, m, IL, IL, OH, Farmer, Gen. Farm
 Adda, wife, F, W, 40, m, IL, KY, KY
 Brent, son, M, W, 16, s, IL, IL, IL
 Joseph, son, M, W, 12, s, IL, IL, IL
 Elvis Wayne, son, M, W, 8, s, IL, IL, IL

Dossa J MARRS and Ada F SALLEE had the following children:

- +324 i. **Brent S MARRS**, born 5 May 1903, IL; married Clarice ; married Elizabeth ; died 15 Jul 1994, Pompano Beach, Broward, FL.
- +325 ii. **Joseph R MARRS**, born abt 1908, IL; married Betty ; died 22 Dec 1992, Glencoe, Payne, OK.
- +326 iii. **Elvis Wayne MARRS**, born 15 Oct 1911, Paris, Edgar Co., IL; married Thelma ; died 26 Feb 2005, Terre Haute, Vigo Co., IN.

125. **Jessie O. SALLEE**⁶ (Jesse R.-4, Nancy P Key-3, Jesse-2, Simon-1) was born on 5 Dec 1883 in Edgar Co., IL.

1900 census, age 16, (Edgar, IL)

Jessie O. SALLEE and James Merrill GOSSOM were married on 14 Dec 1901. **James Merrill GOSSOM**⁶ was born on 24 Jul 1875 in KY.

1910 census, Dist 162, Terre Haute Ward 5, Vigo, Indiana, 25 Apr 1910, sheet 11b

254, 259, James M Gossom, Head, M, W, 34, m1-9, KY, KY, KY, Accountant, Milling Co

Jessie, wife, F, W, 26, m1-9, 3, 3, IL, KY, KY

Allie, dau, F, W, 8, s, IL, KY, IL

Lyte, dau, F, W, 4, s, IN, KY, IL

Murrell, dau, F, W, 1-11/12, s, IN, KY, IL

1920 census, 3045 13th St, Dist 114, Harrison, Vigo, Indiana, 6 Jan 1920, page 5a

98, 99, James M Gossom, Head, M, W, 44, m, KY, KY, KY, Farmer, Truck Farm

Jessie O, wife, F, W, 35, m, IL, KY, KY

Allie B, dau, F, W, 17, s, IL, KY, KY, Saleslady, Dry Goods

Lyte S, dau, F, W, 13, s, IN, KY, KY

Mary E, dau, F, W, 9, s, IN, KY, KY

Don R, son, M, W, 6, s, IN, KY, KY

1930 census, Dist 31, Terre Haute, Vigo, Indiana, 7 Apr 1930, page 8b

167, 178, James M Gossom, Head, M, W, 53, m26, KY, KY, KY, Foreman, Chemical Plant

Jessie, wife, F, W, 45, m18, IL, KY, KY

Murrell, dau, F, W, 21, s, IN, KY, IL, Tacher, Public School

Mary E, dau, F, W, 19, s, IN, KY, IL

Donn R, son, M, W, 17, s, IN, KY, IL, Delivery Boy, Newspaper

James Merrill GOSSOM and Jessie O. SALLEE had the following children:

- 327 i. **Allie B GOSSOM**³² was born about 1902 in IL.
1910 census, age 8, (Vigo, IN)
1920 census, age 17, (Vigo, IN)
- 328 ii. **Lyte S GOSSOM**³² was born on 7 Mar 1906 in Vigo, Indiana.
1910 census, age 4, (Vigo, IN)
1920 census, age 13, (Vigo, IN)
- 329 iii. **Lulu Murrell GOSSOM**³² was born in May 1908 in IN.
1910 census, age 1-11/12, (Vigo, IN)
1930 census, age 21, (Vigo, IN)
- 330 iv. **Mary E GOSSOM**³² was born on 24 Jun 1910 in Vigo, Indiana.
1920 census, age 9, (Vigo, IN)
1930 census, age 19, (Vigo, IN)
- 331 v. **Don R GOSSOM**³² was born on 16 May 1913 in Vigo, Indiana. He died in Jan 1978 at the age of 64 in IN.
1920 census, age 6, (Vigo, IN)
1930 census, age 17, (Vigo, IN)



127. **Nancy Jane LESTER**⁶ (Cynthia Harriet Sallee-4, Nancy P Key-3, Jesse-2, Simon-1) was born on 13 Sep 1866 in Mercer Co., KY. She died on 11 Mar 1953 at the age of 86 in Birmingham, Schuyler, IL.

1870 census, age 3, (Mercer, KY)

1880 census, age 13, (Mercer, KY)

1910 census, Dist 64, Walnut Grove, McDonough, Illinois, 15 Apr 1910, sheet 1a
 14, 15, Nannie Griffin, Head, F, W, 42, m2-6, 6, 4, KY, KY, KY, Weaver, Carpet
 Eva Monninger, dau, F, W, 6, s, IL, MD, KY
 Mildred Griffin, dau, F, W, 5/12, s, IL, IL, KY

Nancy Jane LESTER and Walter CAMPBELL were married on 30 Oct 1888 in Mercer Co., KY. **Walter CAMPBELL**⁶

Walter CAMPBELL and Nancy Jane LESTER had the following children:

- +332 i. **John William CAMPBELL**, born 3 Sep 1894, Good Hope, McDonough Co., IL; married Nellie HINMAN, 6 Dec 1913; died 1 Aug 1920, Windsor, Ontario Canada.
- +333 ii. **Cora Pearl CAMPBELL**, born 1 Aug 1898; married Odis DIEHL; married Ed W. LAMBERT.



Nancy Jane LESTER and John MONNINGER were married on 2 Jan 1899 in McDonough Co., IL. **John MONNINGER**⁶ was born in 1838 in Washington Co., MD. He died in Feb 1907 at the age of 69 in Good Hope, IL.

1900 census, Dist 66, Sciota, McDonough, Illinois, 14 Jun 1900, sheet 6b

121, 126 John Monninger, Head, W, M, Mar 1832, 68, m1, MD, MD, PA, Farmer

Nancy J, wife, W, F, Jan 1867, 33, m1, 9, 4, KY, KY, KY

Carlton Snowden, boarder, W, M, Sep 1881, 18, s, IL, IL, IL, Farm Labor

John MONNINGER and Nancy Jane LESTER had the following child:

- 334 i. **Eva E. MONNIGER**⁶ was born in 1904.
 1910 census, age 6, (McDonough, IL)

Nancy Jane LESTER and Milton GRIFFIN were married between 1907 and 1909. **Milton GRIFFIN**⁶ was born about 1866. He died on 9 Jul 1917 at the age of 51 in Murphysboro, Jackson Co., IL. I think this is the right Milton Griffin. Found his death listed on the Illinois Cyber Death Index.

Milton GRIFFIN and Nancy Jane LESTER had the following child:

- +335 i. **Mildred F GRIFFIN**, born 24 Oct 1909, McDonough, IL; married Grafton V OSBORNE, 25 Nov 1931, Greenup Co., KY; died 3 Aug 1993, Macomb, McDonough Co., IL.

Nancy Jane LESTER and Leroy E. FINCH were married about 1919. **Leroy E. FINCH**⁶ was born in 1869 in OH. He died in 1958 at the age of 89 in Hancock Co., IL.

1930 census, Dist 2, Birmingham, Schuyler, Illinois, 16 Apr 1930, page 5b

127, 127 Leroy E Finch, Head, M, W, 60, m42, OH, OH, PA, Farmer, General Farm

Nana J, wife, F, W, 63, m22, KY, KY, KY

Descendants of Simon Key Jr

11 March 2011

Evaline Raymond, step g dau, F, W, 8, s, IL, IL, IL

128. **Obadiah Sherman LESTER**⁶ (Cynthia Harriet Sallee-4, Nancy P Key-3, Jesse-2, Simon-1) was born on 16 Jan 1868 in Bestonia, Mercer Co., KY. He died on 27 Dec 1953 at the age of 85 in Macomb Twp., McDonough Co., IL.

1870 census, age 2, (Mercer, KY)

1880 census, age 12, (Mercer, KY)

1910 census, Dist 57, Macomb, McDonough, Illinois, 15 Apr 1910, sheet 1a

1, 1, Sherman Lester, Head, M, W, 41, m1-11, KY, KY, KY, Farmer, General Farm

Eva L, wife, F, W, 38, m1-11, 5, 5, IL, OH, OH

Winnifred, dau, F, W, 11, s, IL, KY, IL

Lucile, dau, F, W, 7, s, IL, KY, IL

Lloyd, son, M, W, 6, s, IL, KY, IL

Lyman, son, M, W, 4, s, IL, KY, IL

Omo S, son, M, W, 3/12, s, IL, KY, IL

1920 census, Dist 59, Macomb, McDonough, Illinois, 14 Jan 1920, page 6a

121, 121, O S Lester, Head, M, W, 57, m, KY, KY, KY, Farmer, General Farm

Eva L, wife, F, W, 49, m, IL, OH, IL

Lucille, dau, F, W, 18, s, IL, KY, IL

Lloyd, son, M, W, 15, s, IL, KY, IL

Lyman, son, M, W, 14, s, IL, KY, IL

O S Jr son, M, W, 10, s, IL, KY, IL

1930 census, Dist 23, Macomb, McDonough, Illinois, 16 Apr 1930, page 4b

91, 91, O Sherman Lester, Head, M, W, 62, m25, KY, KY, KY, Farmer, General Farm

Eva L, wife, F, W, 59, m23, IL, IL, IL

E Lucile, dau, F, W, 28, s, IL, KY, IL, Sales Lady, General Store

Otho S, son, M, W, 20, s, IL, KY, IL, Family Worker, Farm

Information came from Richard L. Lester's tree on ancestry.com

Obadiah Sherman LESTER and Eva Lena UPP were married on 23 Oct 1893 in McDonough Co., IL. **Eva Lena UPP**⁶ was born on 27 Oct 1870 in Macomb Twp., McDonough Co., IL. She died on 30 Nov 1951 at the age of 81 in Macomb Twp., McDonough Co., IL.

Obadiah Sherman LESTER and Eva Lena UPP had the following children:

- +336 i. **Olive Winifed LESTER**, born 29 Sep 1898, Macomb Twp., McDonough Co., IL; married Alfred Leroy KNOWLES, 29 Sep 1918, Galesburg, IL; died 8 Sep 1945, Macomb Twp., McDonough Co., IL.
- +337 ii. **Eva Lucille LESTER**, born 15 Oct 1901, Macomb Twp., McDonough Co., IL; married James Wesley GRAVES, 23 Oct 1932, Rushville, Schuyler Co., IL; died 26 Sep 1992, Galesburg, Knox Co., IL.
- +338 iii. **Francis Lloyd LESTER**, born 21 Jan 1904, Macomb Twp., McDonough Co., IL; married Verna Marie HOWE, 9 May 1929, Monmouth, IL; died 7 Mar 1985, Macomb, McDonough Co., IL.
- +339 iv. **Lyman Upp LESTER**, born 18 Sep 1905, Macomb Twp., McDonough Co., IL; married Junia Darlyene HAINLINE, 8 Feb 1938, Kahoka, MO; died 22 May 2001, Macomb, McDonough Co., IL.
- +340 v. **Otho Sherman LESTER**, born 20 Dec 1909, Macomb Twp., McDonough Co., IL; married Ruth Evelyn RAMSEY, 15 Oct 1933, Stronghurst, IL.

129. **John Porter LESTER**⁶ (Cynthia Harriet Sallee-4, Nancy P Key-3, Jesse-2, Simon-1) was born on 24 Jan 1870 in Mercer Co., KY. He died on 13 Jun 1956 at the age of 86 in Good Hope, IL.

1870 census, age 5/12, (Mercer, KY)

1880 census, age 10, (Mercer, KY)

Descendants of Simon Key Jr

11 March 2011

1910 census, Dist 64, Walnut Grove, McDonough, Illinois, 15 Apr 1910, sheet 1b
25, 26, Porter Lester, Head, M, W, 40, m1-10, KY, KY, KY, Carpenter, Contractor
Laura, wife, F, W, 42, m1-10, 3, 3, IL, OH, IL
Donna, dau, F, W, 9, s, IL, KY, IL
William M, son, M, W, 6, s, IL, KY, IL
James E, son, M, W, 4, s, IL, KY, IL

1920 census, Dist 16, La Harpe, Hancock, Illinois, 24 Jan 1920, page 5a
304, 304, John P Lester, Head, M, W, 47, m, KY, KY, KY, Carpenter, House
Laura V, wife, F, W, 50, m, IL, OH, IL
Donna M, dau, F, W, 20, s, IL, IL, IL
William M, son, M, W, 16, s, IL, KY, IL
James E, son, M, W, 13, s, IL, KY, IL

John Porter LESTER and Laura V. BEACUM were married on 6 Sep 1899 in McDonough Co., IL. **Laura V. BEACUM**⁶ was born in 1868. She died in 1937 at the age of 69 in Good Hope, IL.

John Porter LESTER and Laura V. BEACUM had the following children:

- 341 i. **Donna Mae LESTER**⁶ was born on 11 Jul 1900 in IL. She died in Jun 1980 at the age of 79 in Vandalia, Fayette Co., IL.
1910 census, age 9, (McDonough, IL)
1920 census, age 20, (Hancock, IL)
- +342 ii. **William Martin LESTER**, born 28 Apr 1903, IL; married Bernice SCOTT, abt 1926; died Nov 1966, Vandalia, Fayette Co., IL.
- 343 iii. **James Everett LESTER**⁶ was born on 13 Feb 1906 in IL. He died on 25 Feb 1976 at the age of 70 in Vandalia, Fayette Co., IL.
1910 census, age 4, (McDonough, IL)
1920 census, age 13, (Hancock, IL)
1930 census, Dist 16, Bloomington, McLean, Illinois, 4 Apr 1930, page 5a
77, 100, Miss Edna Moore, Head, F, W, 47, s, IL, OH, IL, Laborer, Mechanic
Miss Margaret Conley, roomer, F, W, 64, s, IL, Ire, Can, Housekeeper, Homes
* James Lester, roomer, M, W, 25, s, IL, IL, IL, Pharmacist, Drug Store
Herman Monroe, roomer, M, W, 55, s, IL, IL, IL, Salesman., Insurance
George Lewis, roomer, M, W, 19, s, IL, IL, IL, Manager, Theater
Rudolph Tetbaw, roomer, M, W, 34, m20, Ger, Ger, Ger, Carpenter, Rail Road

130. **Cora Ella LESTER**⁶ (Cynthia Harriet Sallee-4, Nancy P Key-3, Jesse-2, Simon-1) was born on 20 Oct 1872. She died on 27 Mar 1928 at the age of 55 in Decatur, IL.

1880 census, age 7, (Mercer, KY)

Cora Ella LESTER and Morris Nelson ELLIOTT were married on 15 Jul 1900 in McDonough Co., IL. **Morris Nelson ELLIOTT**⁶ was born on 27 Oct 1871 in Mercer Co., KY. He died on 26 Aug 1929 at the age of 57 in Decatur, IL.

1910 census, Dist 64, Walnut Grove, McDonough, Illinois, 15 Apr 1910, sheet 1a
4, 5, Nelson Elliot, Head, M, W, 39, m1-9, KY, KY, KY, Salesman, Retail Grocery
Cora, wife, F, W, 37, m9, 3, 2, KY, KY, KY
Lester, son, M, W, 8, s, IL, KY, KY
Murl, son, M, W, 3, s, IL, KY, KY

1920 census, Dist 60, Mound, McDonough, Illinois, 15 Jan 1920, page 5b
90, 90, M Nelson Elliott, Head, R, M, W, 49, m, KY, KY, KY, Farmer, General Farm
Cora, wife, F, W, 47, m, KY, KY, KY
Lester, son, M, W, 17, s, IL, KY, KY
Murl, son, M, W, 13, s, IL, KY, KY
Lorene, dau, F, W, 9, s, IL, KY, KY

Morris Nelson ELLIOTT and Cora Ella LESTER had the following children:

- +344 i. **Morris Lester ELLIOTT**, born 30 Jan 1902, Good Hope, McDonough Co., IL; married Thelma Christina HANCOCK, 1 Aug 1924, El Dorado, KS; died 7 Apr 1961, Houston, Harris Co., TX.
- +345 ii. **Murl Raymond ELLIOTT**, born 5 Jun 1906, Good Hope, McDonough Co., IL; married Roselie Lillian VICARI, 13 Oct 1939; died 1 Oct 1955, Miami, Dade Co., FL.
- +346 iii. **Minnie Lorene ELLIOTT**, born 13 May 1910, Good Hope, McDonough Co., IL; married Lindley Harvey CANN; died 4 Apr 1976, Sarasota, FL.



131. **Katie Elizabeth LESTER**⁶ (Cynthia Harriet Sallee-4, Nancy P Key-3, Jesse-2, Simon-1) was born on 20 Nov 1875 in Paris, Edgar Co., IL. She died on 30 May 1963 at the age of 87 in Macomb, McDonough Co., IL. Her obit was published in the Macomb Journal, Macomb, Illinois; Friday, May 31, 1963-P2

1880 census, age 4, (Mercer, KY)

1930 census, age 54, living with son, Walter, (McDonough, IL)

Katie Elizabeth LESTER and Ezra Bushnell WOODS were married on 11 Oct 1898 in Macomb, McDonough Co., IL. **Ezra Bushnell WOODS**⁶, son of Ebenezer Wilford WOODS and Rhoda Martha BUTLER, was born on 28 Nov 1855 in Greenbush, Warren Co., IL. He died on 21 Jun 1937 at the age of 81 in Sciota, McDonough Co., IL. His obit was published in the Macomb Journal, Macomb, Illinois; Tuesday, June 22, 1937-page 2

1860 census, Greenbush, Warren, Illinois, 1 Jun 1860, page 3

19, 19, Wilford Woods, 40, M, W, Farmer, 5000, 250, NY

Rhoda, 30, F, W, OH

* Ezra B, 5, M, W, IL

Willis R, 3, M, W, IL

Amelia A, 14, F, W, IL

Isaac, 24 M, W, Farm Laborer, un

1870 census, Greenbush, Warren, Illinois, 9 Jun 1870, page 26

177, 172, Ebenezer W Woods, 57, M, W, Farmer, 15500, 3500, NY

Rhoda M, 42, F, W, Keeping House, OH

* Ezra B, 14, M, W, at Home, IL

Willis R, 13, M, W, at Home, IL

Alice, 11, F, W, IL

Ellen, 9, F, W, IL

John, 7, M, W, IL

Edwin S, 5, M, W, IL

Sarah B, 3, F, W, IL

Minnie C, 7/12, F, W, IL

Francis Maguire, 21, M, W, Farm Laborer, Prussia

1880 census, Greenbush, Warren, Illinois, page 159b

Ebenezer W. WOODS, Self, M, Male, W, 60, NY, Farmer, MA, CT

Rhoda M. WOODS, Wife, M, Female, W, 50, OH, Keeps House, VA, VA

* Ezra B. WOODS, Son, S, Male, W, 25, IL, Works On Farm, NY, OH

Willis R. WOODS, Son, S, Male, W, 23, IL, Works On Farm, NY, OH

Oleva E. WOODS, Dau, S, Female, W, 19, IL, At Home, NY, OH

John A. WOODS, Son, S, Male, W, 17, IL, Works On Farm, NY, OH

Edwin F. WOODS, Son, S, Male, W, 15, IL, Works On Farm, NY, OH

Sarah B. WOODS, Dau, S, Female, W, 13, IL, At Home, NY, OH

Descendants of Simon Key Jr

11 March 2011

- Katherine M. WOODS, Dau, S, Female, W, 10, IL, At Home, NY, OH
Frank I. LAHMAN, Other, S, Male, W, 24, IL, Works On Farm, PA, PA
1900 census, Dist 66, Sciota, McDonough, Illinois, 1 Jun 1900, sheet 1b
103, 103 Ezra B Woods, Head, W, M, Nov 1855, 44, m7, IL, NY, OH, Farmer
Catherine, wife, W, F, Nov 1875, 24, m7, 1, 1, IL, KY, KY
Ora, son, W, M, Aug 1894, 5, s, IL, IL, IL
Chester, son, W, M, Dec 1895, 4, s, IL, IL, IL
1910 census, Dist 61, Sciota, McDonough, Illinois, 22 Apr 1910, sheet 4b
80, 80, Ezra Woods, Head, M, W, 35, m1-11, IL, NY, OH, Farmer, Gen Farm
Katie, wife, F, W, 35, m1-11, 7, 7, IL, KY, KY
Ora E, son, M, W, 15, s, IL, IL, IL
Chester, son, M, W, 14, s, IL, IL, IL
Bertha, dau, F, W, 9, s, IL, IL, IL
Joseph, son, M, W, 7, s, IL, IL, IL
Walter, son, M, W, 4, s, IL, IL, IL
Ruth, dau, F, W, 2, s, IL, IL, IL
Clara, dau, F, W, 2/12, s, IL, IL, IL
1920 census, Dist 63, Sciota, McDonough, Illinois, 3 Feb 1920, page 8a
180, 182, Ezra Woods, Head, M, W, 64, m, IL, NY, OH, Farmer, Gen. Farm
Katie, wife, F, W, 44, m, KY, KY, KY
Bertha, dau, F, W, 19, s, IL, IL, KY
Joe, son, M, W, 16, s, IL, IL, KY
Walter, son, M, W, 14, s, IL, IL, KY
Ruth, dau, F, W, 12, s, KY, KY, KY
Clara, dau, F, W, 10, s, KY, KY, KY
Grace, dau, F, W, 6, s, KY, KY, KY
Ina, dau, F, W, 4, s, KY, KY, KY
1930 census, Peoria State Hospital, Limestone, Peoria, Illinois, 8 Apr 1930, page 14b
more
Ezra Woods , M, W, 73, un, IL, NY, OH
more

Ezra Bushnell WOODS and Katie Elizabeth LESTER had the following children:

- 347 i. **infant WOODS**⁶ was born on 21 Aug 1899 in Sciota, McDonough Co., IL. She died on 24 Aug 1899 at the age of 0 in Sciota, McDonough Co., IL. She was buried in Good Hope Cem., IL.
- +348 ii. **Bertha Zoe WOODS**, born 29 Dec 1900, Sciota, McDonough Co., IL; married Oliver Theodore SNYDER, 21 Feb 1923, Macomb, McDonough Co., IL; married Henry COMBS, 28 Dec 1969, Springfield, IL; died 28 Aug 1990, Macomb, McDonough Co., IL.
- +349 iii. **Joe Wilford WOODS**, born 25 Feb 1903, Sciota, McDonough Co., IL; married Dorothy Elizabeth HONEA, 16 Jun 1945, Dyersburg, Tenn. Army Base; died 2 Jul 1979, Hayward, CA.
- +350 iv. **Walter Winfield WOODS**, born 6 May 1905, Sciota, McDonough Co., IL; married Carolyn Elizabeth GILLENWATER, 9 Oct 1937, Palmyra, Marion Co., MO; died 10 May 1989, Macomb, McDonough Co., IL.
- +351 v. **Ruth Vivien WOODS**, born 12 Jul 1907, Sciota, McDonough Co., IL; married Maurice Edward LUTON, 4 Nov 1925, Macomb, McDonough Co., IL; died 15 Nov 1975, Fort Madison, IA.
- 352 vi. **Clara Lillian WOODS**⁶ was born on 6 Jan 1910 in Sciota, McDonough Co., IL. She died on 1 Dec 1986 at the age of 76 in Macomb, McDonough Co., IL. She was buried in Good Hope Cem., IL. Clara was a teacher for 20 years in a one room school house in Sciota, IL.
1910 census, age 2/12, (McDonough, IL)
1920 census, age 10, (McDonough, IL)
1930 census, age 20, living with brother, Walter, (McDonough, IL)
- +353 vii. **Grace Evelyn WOODS**, born 26 Apr 1913, Sciota, McDonough Co., IL; married Kenneth Edward DOOLITTLE, 23 Dec 1937, Kahoka, Clark Co., Mo.; died 11 Mar 2002, Wichita, KS.

Descendants of Simon Key Jr

11 March 2011

+354 viii. **Ina B. WOODS**, born 27 Jan 1916, Sciota, McDonough Co., IL; married Casey WARNER; married Clarence Ray SCHAEPERKOETTER, 20 Jun 1942, Kahoka, Clark Co., Mo.; died 20 Feb 2005, Sterling, Whiteside Co., IL.

132. **Sarah Belle SALLEE**⁶ (Joel M.-4, Nancy P Key-3, Jesse-2, Simon-1) was born on 2 Jul 1866 in KY. She died on 27 Sep 1953 at the age of 87.

1880 census, age 12, (Bates, MO)

1900 census, age 31, (Bates, MO)

1910 census, age 40, (Bates, MO)

Sarah Belle SALLEE and Charles M BARKLEY were married about 1898. **Charles M BARKLEY**²² was born about 1861 in IL.

1900 census, age 39, living with father in law, (Bates, MO)

1910 census, age 49, living with father in law, (Bates, MO)

140. **Lelia C. SALLEE**⁶ (Joseph W.-4, Nancy P Key-3, Jesse-2, Simon-1) was born in Dec 1895 in KY.

1900 census, age 4, (Mercer, KY)

1910 census, age 14, (Mercer, KY)

1920 census, age 23, (Mercer, KY)

Lelia C. SALLEE and COOK were married. **COOK**²³



144. **John Hezekiah CRAWFORD**⁶ (Sarah Elizabeth Sallee-4, Nancy P Key-3, Jesse-2, Simon-1) was born about 1871 in KY. He died on 19 Jan 1961 at the age of 90 in Salem, OR.

1880 census, age 10, (Bates, MO)

1900 census, Dist 141, Marion, Marion, Oregon, 21 Jun 1900, sheet 11a

223, 228, John H Crawford, Head, W, M, Dec 1869, 30, m8, KY, KY, KY, Farmer

Lulu, wife, W, F, Dec 1868, 31, m8, 2, 2, MO, KY, MO

Edna, dau, W, F, Oct 1892, 7, s, OR, KY, MO

Beatrice, dau, W, F, May 1895, 5, s, OR, KY, MO

1910 census, Dist 231, Stayton, Marion, Oregon, 27 Apr 1910, sheet 9a

195, 196, John Crawford, Head, M, W, 40, m1-18, KY, KY, KY, Farmer

Lilly, wife, F, W, 41, m1-18, 4, 3, MO, OH, MD

Edna, dau, F, W, 17, s, MO, KY, MO, Student

Beatrice, dau, F, W, 14, s, OR, KY, MO, Student

Opal, dau, F, W, 7, s, OR, KY, MO

1920 census, Dist 366, West Salem, Polk, Oregon, 15 Jan 1920, page 4b

105, 101, John H Crawford, Head, M, W, 50, m, KY, KY, KY, Farmer, Fruit Farm

Lillie, wife, F, W, 51, m, MO, OH, MD

Edrah O, dau, F, W, 17, s, OR, KY, MO

1930 census, Dist 77, Sidney, Marion, Oregon, 11 Apr 1930, page 4a (33)

84, 86, John Crawford, Head, M, W, 60, m21, KY, KY, KY, Farmer, General Farm

Lilly, wife, F, W, 61, m22, MO, OH, MD

Descendants of Simon Key Jr

11 March 2011



John Hezekiah CRAWFORD and Lilly Josephine HANNA were married. **Lilly Josephine HANNA**⁶ was born on 16 Sep 1871 in MO. She died in 1942 at the age of 71 in Salem, OR.

John Hezekiah CRAWFORD and Lilly Josephine HANNA had the following children:

- +355 i. **Edna Glenna CRAWFORD**, born 14 Oct 1892, Foster, Bates Co., MO; married Earl Arnelis WOOD.
- 356 ii. **Beatrice CRAWFORD**⁶ was born in 1896 in OR.
1900 census, age 5, (Marion, OR)
1910 census, age 15, (Marion, OR)
- +357 iii. **Sarah O. CRAWFORD**, born abt 1901, OR; married DRURY.
- +358 iv. **Opal CRAWFORD**, born abt 1903; married Charles Norton RUGGLES.

145. **Grace Adell CRAWFORD**⁶ (Sarah Elizabeth Sallee-4, Nancy P Key-3, Jesse-2, Simon-1) was born on 10 Aug 1873 in IL.

1880 census, age 7, (Bates, MO)

Grace Adell CRAWFORD and James T STEELE were married on 13 Jan 1896 in Foster, Bates Co., MO.³³ **James T STEELE**⁶ was born in Aug 1872 in MO. other spellings Stale, Steel.

1900 census, Dist 30, Dayton, Cass, Missouri, 19 Jun 1900, sheet 7a

131, 131, James T Steel, Head, W, M, Aug 1872, 27, m4, MO, MO, MO, Farmer
Grace A, wife, W, F, Aug 1873, 26, m4, 2, 1, IL, KY, KY
Ina, dau, W, F, Mar 1898, 2, MO, MO, IL

1910 census, Dist 124, Sheridan, Linn, Kansas, 28 Apr 1910, sheet 11a

233, 235, James T Steele, Head, M, W, 37, m1-14, MO, MO, MO, Farmer, Farm
Grace, wife, F, W, 36, m1-14, 3, 2, IL, KY, KY
Nina, dau, F, W, 12, s, MO, MO, IL
Frances, dau, F, W, 1/12, s, KS, MO, IL

1920 census, Dist 53, Osage, Bourbon, Kansas, 12 Jan 1920, page 4a

73, 73, James T Steele, Head, M, W, 47, m, MO, KY, KY, Farm Oper, Gen Farm
Grace, wife, F, W, 46, m, IL, MO, IL
Nina, dau, F, W, 21, s, MO, MO, IL
Frances, dau, F, W, 9, s, KS, MO, IL

James T STEELE and Grace Adell CRAWFORD had the following children:

- 359 i. **Nina STEELE**¹⁷ was born in Mar 1898 in MO.
1900 census, age 2, (Cass, MO)
1910 census, age 12, (Linn, KS)
1920 census, age 21, (Bourbon, KS)
- 360 ii. **Frances STEELE**²³ was born in Mar 1910 in KS.
1910 census, age 1/12, (Linn, KS)
1920 census, age 9, (Bourbon, KS)

Descendants of Simon Key Jr

11 March 2011

148. **Clinton Winfield SALLEE**⁶ (George Thompkins-4, Nancy P Key-3, Jesse-2, Simon-1) was born on 12 Jul 1875 in KY. He died after 1930 at the age of 55.

1900 census, Dist 66, Grandview, Edgar, Illinois, 2 Jun 1910, sheet 1b
17, 17, Clinton W Sallee, Head, W, M, Jul 1875, 24, m4, KY, KY, KY, Farmer
Inez, wife, W, F, Jan 1877, 23, m4, 0, 0, IL, IL, IL
Albert Matbrey, boarder, W, M, Nov 1867, 32, s, IN, IN, IN, School Teacher
1910 census, Dist 43, Ashmore, Coles, Illinois, 16 May 1910, sheet 13b
286, 289, Clinton Sallee, Head, M, W, 34, m1-14, KY, KY, KY, Farmer, General Farm
Inez, wife, F, W, 33, m1-14, 0, 0, IL, IL, IL
1920 census, Dist 52, Ashmore, Coles, Illinois, 11 Feb 1920, page 11a
156, 156, Clint Salee, Head, M, W, 44, m, IL, IN, IN, Farmer, General Farm
Inez, wife, F, W, 43, m, IL, IL, IL
1930 census, Dist 2, Ashmore, Coles, Illinois, 11 Apr 1930, page 4a
76, 78, Clinton Sallee, Head, M, W, 54, m21, KY, KY, KY, Farmer, General Farm
Inez, wife, F, W, 52, m18, IL, IL, IL

Clinton Winfield SALLEE and Inez were married about 1896 in probably in Coles Co., IL. **Inez**⁶ was born in Jan 1877 in IL. She died after 1930 at the age of 53. They never had any children

149. **Lemmie Edgar SALLEE**⁶ (George Thompkins-4, Nancy P Key-3, Jesse-2, Simon-1) was born on 6 Aug 1877 in KY. He died on 18 Aug 1933 at the age of 56 in Ashmore Twp., Coles Co., IL.

1900 census, age 22, (Coles, IL)
1910 census, Dist 43, Ashmore, Coles, Illinois, 16 May 1910, sheet 13a
268, 271, Lemmie E Sallee, Head, M, W, 32, m1-7, KY, KY, KY, Farmer, General Farm
Agnes, wife, F, W, 31, m1-7, 1, 1, MN, IN, NY
Thomas A, son, M, W, 4, s, IL, KY, MN
Martha A, mother, F, W, 56, wd, 2, 2, KY, KY, KY
1920 census, Dist 52, Ashmore, Cole, Illinois, 13 Jan 1920, page 7a
160, 160, Lemmie Salee, Head, M, W, 42, m, KY, KY, KY, Farmer, Gen. Farm
Aganes, wife, F, W, 40, m, MN, IN, MN
T Austin, son, M, W, 13, s, IL, KY, MN
Martha A, mother, F, W, 66, wd, KY, KY, KY
1930 census, Dist 2, Ashmore, Coles, Illinois, 9 Apr 1930, page 3b
58, 60, Lem Salee, Head, M, W, 52, m25, KY, KY, KY, Farmer, Farming
Agnes A, wife, F, W, 51, m23, MN, IN, NY
Martha, mother, F, W, 76, wd, KY, KY, KY

Lemmie Edgar SALLEE and Agnes A. were married about 1903 in probably in Coles Co., IL. **Agnes A.**⁶ was born about 1878 in MN. She died after 1930 at the age of 52. Parents were listed on census as being born in Indiana and New York

Lemmie Edgar SALLEE and Agnes A. had the following child:

- 361 i. **Thomas Austin SALLEE**⁶ was born about 1906 in Coles Co., IL.
1910 census, age 4, (Coles, IL)
1920 census, age 13, (Coles, IL)

155. **William 'Bill' Oscar WEBB**¹⁸ (Sarah Catherine 'Kate' Lawson-4, Caroline Key-3, Jesse-2, Simon-1) was born on 16 Feb 1875 in Marion Co., KY. He died on 13 Dec 1947 at the age of 72 in Boyle Co., KY.

William 'Bill' Oscar WEBB and Martha Allen CRAWFORD were married. **Martha Allen CRAWFORD**¹⁸, daughter of Lee

Descendants of Simon Key Jr

11 March 2011

CRAWFORD and Josie BAKER, was born on 23 Nov 1888 in Springfield, KY. She died on 20 Feb 1966 at the age of 77 in Boyle Co., KY.

157. **Richard WEBB**¹⁸ (Sarah Catherine 'Kate' Lawson-4, Caroline Key-3, Jesse-2, Simon-1) was born about 1879.

Richard WEBB and Vera were married. **Vera**¹⁸ was born about 1880.

160. **Isaac Thurman WEBB**¹⁸ (Sarah Catherine 'Kate' Lawson-4, Caroline Key-3, Jesse-2, Simon-1) was born about 1890.

Isaac Thurman WEBB and Zora C HALL were married. **Zora C HALL**¹⁸ was born in Jul 1891.

Isaac Thurman WEBB and Zora C HALL had the following children:

- 362 i. **Alvin WEBB**¹⁸ was born on 16 Sep 1912 in Boyle Co., KY.
- 363 ii. **Edith WEBB**¹⁸ was born on 3 Aug 1917 in Boyle Co., KY.

161. **James Huston WEBB**¹⁸ (Sarah Catherine 'Kate' Lawson-4, Caroline Key-3, Jesse-2, Simon-1) was born about 1894.

James Huston WEBB and Faye J were married. **Faye J**¹⁸ was born about 1900.

James Huston WEBB and Faye J had the following child:

- 364 i. **Cecil A WEBB**¹⁸ was born in 1915. He died on 20 Oct 1922 at the age of 7.

162. **Minnie Lee WEBB**¹⁸ (Sarah Catherine 'Kate' Lawson-4, Caroline Key-3, Jesse-2, Simon-1) was born on 19 Sep 1895. She died on 14 Nov 1984 at the age of 89 in Marion Co., KY. She was buried on 17 Nov 1984 in Ryders - Lebanon, KY.

Minnie Lee WEBB and Mose SMOTHERS were married in 1910. **Mose SMOTHERS**¹⁸ was born on 10 Feb 1888. He died on 3 Oct 1967 at the age of 79.

Mose SMOTHERS and Minnie Lee WEBB had the following children:

- +365 i. **Zelma Elizabeth SMOTHERS**, born 12 Feb 1911, Marion Co., KY; married William Owen REYNOLDS, 24 Dec 1928; died 28 Jul 1980, Jefferson Co., KY.
- +366 ii. **Albert SMOTHERS**, born 17 Aug 1912, Marion Co., KY; married Ruchie C COOK, abt 1931; married Mary Cathryn CHILDERS, 29 Dec 1937; died 19 Mar 2007, Cedars Lebanon Nursing Home - Lebanon, KY.
- +367 iii. **Robert Larue SMOTHERS**, born 9 Dec 1913, Marion Co., KY; married Mable Marie WHITLOCK, abt 1942; married Hazel S MILBURN, abt 1991; died 4 Jul 1991.
- +368 iv. **living SMOTHERS**, married Sidney Floyd MILBURN.
- +369 v. **living SMOTHERS**, married Spencer Kelly INMAN; married RANKIN; married Edgar H BENNETT.
- 370 vi. **R L SMOTHERS**¹⁸ was born on 9 Dec 1923 in Marion Co., KY.

163. **Otha S LAWSON**¹⁸ (Richard Wayne-4, Caroline Key-3, Jesse-2, Simon-1) was born on 15 Oct 1877 in Marion Co., KY. He died on 4 Apr 1957 at the age of 79 in Marion Co., KY. He was buried in Haysville Cemetery - Marion Co., KY

Descendants of Simon Key Jr

11 March 2011

(Sec. A).

Otha S LAWSON and Lulu J RILEY were married about 1895. **Lulu J RILEY**¹⁸, daughter of Andrew Jackson RILEY and Nancy Ellen GOFF, was born on 4 Aug 1878 in Marion Co., KY. She died on 2 Sep 1944 at the age of 66 in Marion Co., KY. She was buried in Haysville Cemetery - Marion Co., KY (Sec. A).

Otha S LAWSON and Lulu J RILEY had the following children:

- +371 i. **Foster L LAWSON**, born 30 Oct 1898; married Emma Ruth JARBOE; died 28 Jul 1932, Marion Co., KY.
- +372 ii. **Ada LAWSON**, born 27 Apr 1900, Marion Co., KY; married George R PARIS; died 19 Jul 1982.
- +373 iii. **Nellie B LAWSON**, born 1902, Marion Co., KY; married Sam Howard SULLIVAN, abt 1917; died 1953.
- 374 iv. **Andrew R LAWSON**¹⁸ was born on 21 Oct 1904 in Marion Co., KY. He died on 24 Nov 1904 at the age of 0 in Marion Co., KY. He was buried in Haysville Cemetery - Marion Co., KY (Sec. A).

Otha S LAWSON and Susie E MILLS were married about 1947. **Susie E MILLS**¹⁸ was born on 28 Jul 1885. She died on 14 Mar 1965 at the age of 79.

164. **Perry Richard LAWSON**¹⁸ (Richard Wayne-4, Caroline Key-3, Jesse-2, Simon-1) was born on 20 Sep 1883 in Marion Co., KY. He died on 17 Jun 1969 at the age of 85 in Marion Co., KY.

Perry Richard LAWSON and Mattie Florence THOMPSON were married about 1905. **Mattie Florence THOMPSON**¹⁸ was born in 1882. She died on 15 Jan 1919 at the age of 37.

Perry Richard LAWSON and Mattie Florence THOMPSON had the following children:

- +375 i. **Annie May LAWSON**, born abt 1906; married T B WISE, abt 1926.
- 376 ii. **Lionel C LAWSON**¹⁸ was born in 1907 in Marion Co., KY. He died in 1907 at the age of 0 in Marion Co., KY.
- 377 iii. **Agnes Louise LAWSON**¹⁸ was born on 9 Apr 1908 in Marion Co., KY. She died on 22 Jan 1997 at the age of 88 in Marion Co., KY.
- +378 iv. **William 'Willie' Howard LAWSON**, born 13 Jun 1909, Marion Co., KY; married Gertrude MINOR, 5 Sep 1936; died 10 Apr 1983.
- 379 v. **John Richard LAWSON**¹⁸ was born on 1 Dec 1912 in Marion Co., KY.
- +380 vi. **James Otha LAWSON I**, born 8 Mar 1914, Marion Co., KY; married WISE; died 1992.
- +381 vii. **Mattie Florence LAWSON**, born 25 Oct 1916; married Thomas J KIERMAN; died 1 Dec 1978.

Perry Richard LAWSON and Ann Louise WISE were married after 1919. **Ann Louise WISE**¹⁸ was born in 1911. She died in 1950 at the age of 39.

165. **Sarah Mattie LAWSON**¹⁸ (Richard Wayne-4, Caroline Key-3, Jesse-2, Simon-1) was born about 1886. She died on 10 Jun 1951 at the age of 65 in Marion Co., KY.

Sarah Mattie LAWSON and Charlie RILEY were married about 1907. **Charlie RILEY**¹⁸ was born about 1885. He died about 1910 at the age of 25.

Charlie RILEY and Sarah Mattie LAWSON had the following children:

Descendants of Simon Key Jr

11 March 2011

- +382 i. **Ernest Ray RILEY**, born 6 Sep 1908, Marion Co., KY; married Omayah 'Mattie' HAYS, abt 1926; died 12 Feb 1968, Marion Co., KY.
- +383 ii. **Charlie May RILEY**, born 21 Sep 1910; married George W BRODY Sr, 24 Dec 1928, Lebanon Baptist Church - Lebanon, KY.

Sarah Mattie LAWSON and Tom MATTINGLY were married about 1911. **Tom MATTINGLY**¹⁸ was born about 1890.

Tom MATTINGLY and Sarah Mattie LAWSON had the following child:

- +384 i. **Martha E MATTINGLY**, born 10 Feb 1923, Marion Co., KY; married Jacob B STILES, Marion Co., KY; died 15 May 1969.

166. **George D LAWSON**¹⁸ (Richard Wayne-4, Caroline Key-3, Jesse-2, Simon-1) was born on 12 Jun 1888 in Marion Co., KY. He died on 17 Nov 1978 at the age of 90 in Marion Co., KY. He was buried in Haysville Cemetery - Marion Co., KY (Sec. B).

George D LAWSON and Ida Pearl HAYES were married on 22 Dec 1910. **Ida Pearl HAYES**¹⁸ was born on 14 Nov 1894 in Marion Co., KY. She died on 12 Jan 1971 at the age of 76 in Jefferson Co., KY. She was buried in Haysville Cemetery - Marion Co., KY (Sec. B).

George D LAWSON and Ida Pearl HAYES had the following children:

- 385 i. **Lucille Elizabeth LAWSON**¹⁸ was born on 4 Oct 1911 in Marion Co., KY. She died on 5 Oct 1911 at the age of 0 in Marion Co., KY. She was buried in Haysville Cemetery - Marion Co., KY (Sec. ?).
- +386 ii. **George Harold LAWSON**, born 13 Oct 1912; married ARNETT; died 20 Mar 1939, Marion Co., KY.
- +387 iii. **Clotine Hayes LAWSON**, born 11 Jun 1914, Marion Co., KY; married Ralph M ROGERS, 5 Aug 1934; died 12 Jul 2004, St. Francis Nursing Center - Loretto, KY.
- +388 iv. **Dudley Brown LAWSON**, born 23 Feb 1921; married Lucille MILLS; died 23 Apr 1947, Marion Co., KY.
- 389 v. **Doris Ann LAWSON**¹⁸ was born about 1930. She died in 1955 at the age of 25.

167. **Chestley Lee LAWSON**¹⁸ (Richard Wayne-4, Caroline Key-3, Jesse-2, Simon-1) was born on 13 Jun 1888 in Marion Co., KY. He died on 10 Oct 1963 at the age of 75 in Marion Co., KY.

Chestley Lee LAWSON and Clara Mae MARPLE were married. **Clara Mae MARPLE**¹⁸, daughter of Mandy MARPLE and Rosa, was born on 4 May 1893. She died on 23 Oct 1968 at the age of 75 in Marion Co., KY.

Chestley Lee LAWSON and Clara Mae MARPLE had the following children:

- +390 i. **Elbert Owen LAWSON**, born 13 May 1910, Marion Co., KY; married Zelma Mary MUNCIE, 25 Jul 1928; died 19 Feb 1999.
- +391 ii. **Rosie Agness LAWSON**, born 16 Feb 1912, Marion Co., KY; married William 'Billy' Taylor COULTER, abt 1930; died 7 Apr 2005, Valley View Health Center in Taylorsville, KY.
- +392 iii. **James Foster LAWSON**, born 8 Aug 1914, Marion Co., KY; married Margarite Christine HAYS, 2 Jun 1936; died 15 Apr 2006, Spring View Hospital - Lebanon, KY.
- +393 iv. **Richard Kobert LAWSON**, born abt 1916, Marion Co., KY; married Estel WRIGHT; died 11 Nov 1975, Marion Co., KY.
- +394 v. **George Lee LAWSON**, born 8 Aug 1918, Marion Co., KY; married SMOTHERS; died 26 Oct 2006, Bardtown, KY (Flaget Memorial Hospital).

168. **Lula Belle LAWSON**¹⁸ (Richard Wayne-4, Caroline Key-3, Jesse-2, Simon-1) was born in 1898 in Marion Co., KY. She died on 3 Feb 1977 at the age of 79 in Mary Immaculate Hospital - Lebanon, KY. She was buried in Ryders Cem. - Lebanon, KY.

Lula Belle LAWSON and Charles W HARMON were married on 24 Dec 1913. **Charles W HARMON**¹⁸, son of Theophilus 'Awful' Walton HARMON and Sallie Annie LANHAM, was born on 11 Jul 1892 in Pottsville, Washington Co., KY. He died on 2 Mar 1939 at the age of 46 in Lebanon, Marion Co., KY. He was buried in Ryder Cem. - (Sec. D) Lebanon, KY.

169. **Laura Belle KEY**¹⁵ (David Prewitt-4, Thomas Prewitt-3, Jesse-2, Simon-1) was born on 17 Apr 1878 in KY. She died on 12 Feb 1914 at the age of 35. She was buried on 14 Feb 1914 in Perryville, Boyle Co., KY.

1880 census, age 2, (Washington, KY)

Laura Belle KEY and James Francis POWELL were married. **James Francis POWELL** was born in KY.

James Francis POWELL and Laura Belle KEY had the following child:

- 395 i. **Zelle Francis POWELL** was born on 15 Feb 1897 in KY. She died on 8 Feb 1912 at the age of 14 in Boyle Co., KY.³⁴ She was buried on 9 Feb 1912 in Perryville, Boyle Co., KY.

171. **Samuel Edwin KEY**¹⁹ (David Prewitt-4, Thomas Prewitt-3, Jesse-2, Simon-1) was born on 11 Nov 1881. He died on 3 Apr 1962 at the age of 80 in Louisville, Jefferson Co., KY.

1900 census, age 18, (Boyle, KY)

1918, Sep 12, draft registration, fireman for Southern RR

1920 census, Dist 210, Louisville Ward 12, Jefferson, Kentucky, 9 Jan 1920, page 10b

217, 243, Samuell Key, Head, M, W, 38, m, KY, KY, KY, Locomotive Engineer, Railroad
 Lilian, wife, F, W, 25, m, KY, KY, KY
 Junita, dau, F, W, 7, s, KY, KY, KY
 Samuel, son, M, W, 5, s, KY, KY, KY
 Jeff, son, M, W, 3, s, KY, KY, KY
 Mary Elizabeth, dau, F, W, 1-11/12, s, KY, KY, KY

1930 census, 344 North 27th St, Dist 156, Louisville, Jefferson, Kentucky, 2 Apr 1930, page 1b

10, 10, Samuel E Key, Head, M, W, 33, m30, KY, KY, MO, Engineer, Rail Road
 Lillian G, wife, F, W, 37, m18, KY, KY, KY
 Juanita, dau, F, W, 17, s, KY, KY, KY
 Samuel E Jr, son, M, W, 16, s, KY, KY, KY
 Jeff, son, M, W, 14, s, KY, KY, KY
 Mary E, dau, F, W, 12, s, KY, KY, KY
 Carl, son, M, W, 10, s, KY, KY, KY

Samuel Edwin KEY and Lillian J WILSON were married in 1912 in Mercer Co., KY. **Lillian J WILSON**¹⁹

Samuel Edwin KEY and Lillian J WILSON had the following children:

- +396 i. **Juanita Wilson KEY**, born 17 Sep 1912, Mercer Co., KY; married Grant JACKSON.
- +397 ii. **Samuel Edwin "Ike" KEY Jr**, born 13 Apr 1914, Mercer Co., KY; married Margaret MOSELEY.
- +398 iii. **Jeff KEY**, born 20 Mar 1916, Mercer Co., KY; married Mary Jeanna GRITTON, 3 Nov 1939, Elizabethtown, Hardin Co., KY; died 18 Apr 1993, Louisville, Jefferson Co., KY.
- +399 iv. **Mary Elizabeth "Betsy" KEY**, born 17 Jan 1918, Jefferson Co., KY; married Ernie WILLIAMS.
- +400 v. **Carl S KEY**, born 2 Mar 1920, Jefferson Co., KY; married Dorothy HIMBAUGH.

173. **Ella Kate KEY**¹⁹ (David Prewitt-4, Thomas Prewitt-3, Jesse-2, Simon-1) was born on 25 Feb 1886 in KY. She died on 3 Dec 1917 at the age of 31 in Boyle Co., KY. She was buried on 4 Dec 1917 in Perryville, Boyle Co., KY.

1900 census, age 14, (Boyle, KY)

Ella Kate KEY and Alexander P "Alex" WHEAT were married. **Alexander P "Alex" WHEAT** was born about 1885 in KY.

1910 census, Dist 167, Eaton Ward 2, Preble, Ohio, 4 May 1910, sheet 12b

120, 143, Alex P Wheat, Head, M, W, 26, m1-6, KY, KY, KY, Laborer, Railroad

Ella K, wife, F, W, 24, m1-6, 3, 2, KY, KY, KY

Mitchell M, son, M, W, 5, s, KY, KY, KY

Albert, son, M, W, 2, s, KY, KY, KY

Thomas Key, uncle, M, W, 56, s, KY, KY, KY, Laborer, Odd Jobs

1920 census, Dist 30, Pct 1, Boyle, Kentucky, 12 Jan 1920, page 10a

187, 188, Alex Wheat, Head, M, W, 35, m, KY, KY, KY, Farmer, General Farm

Mattie, wife, F, W, 21, m, KY, KY, KY

Mitchell, son, M, W, 15, s, KY, KY, KY

Albert, son, M, W, 13, s, KY, KY, KY

Chas, son, M, W, 8, s, KY, KY, KY

Thos, son, M, W, 4-2/12, s, KY, KY, KY

George, son, M, W, 10/12, s, KY, KY, KY

1930 census, Dist 5, Dist 2, Boyle, Kentucky, 17 Apr 1930, page 9b

181, 181, Alexander P Wheat, Head, M, W, 46, m19, KY, KY, KY, Common Laborer, Day Laborer

Mattie F, wife, F, W, 30, m19, KY, KY, KY

Albert L, son, M, W, 21, s, KY, KY, KY

Charles A, son, M, W, 18, s, KY, KY, KY

Thomas M, son, M, W, 15, s, KY, KY, KY

George E, son, M, W, 12, s, KY, KY, KY

Florence G, dau, F, W, 9, s, KY, KY, KY

Faris P, son, M, W, 7, s, KY, KY, KY

Hattie L, dau, F, W, 4, s, KY, KY, KY

T C, son, M, W, 2, s, KY, KY, KY

After the death of Ella in 1917, Alex married Mattie and they had the following children: George, b 1919; Florence, b 1921; Faris, b 1923; Hattie b 1926 and T C, b 1928.

Alexander P WHEAT and Ella Kate KEY had the following children:

- 401 i. **Mitchell M WHEAT**²² was born about 1905 in KY.
1910 census, age 5, (Preble, OH)
1920 census, age 15, (Boyle, KY)
- 402 ii. **Albert L WHEAT**²² was born about 1908 in KY.
1910 census, age 2, (Preble, OH)
1920 census, age 13, (Boyle, KY)
1930 census, age 21, (Boyle, KY)
- 403 iii. **Morris Leon WHEAT** was born on 2 Apr 1913 in Boyle Co., KY.³⁵ He died on 9 Apr 1914 at the age of 1 in Boyle Co., KY. He was buried on 10 Apr 1914 in Perryville, Boyle Co., KY.
- 404 iv. **Charles A WHEAT**²³ was born about 1912 in KY.
1920 census, age 8, (Boyle, KY)
1930 census, age 18, (Boyle, KY)
- 405 v. **Thomas W WHEAT**²³ was born on 31 Aug 1915 in Boyle Co., KY.³⁵

Descendants of Simon Key Jr

11 March 2011

1920 census, age 4-2/12, (Boyle, KY)

1930 census, age 18, (Boyle, KY)

174. **Irvin H KEY**¹⁹ (David Prewitt-4, Thomas Prewitt-3, Jesse-2, Simon-1) was born in Jan 1888 in KY.

1900 census, age 12, (Boyle, KY)

1920 census, 1003 W Oak St, Dist 164, Union City, Union Ward 2, Randolph, Indiana, 13 Jan 1920, page 9a

227, 249, Irvin H, Head, M, W, 31, m, KY, KY, KY, Trimmer, Carriage Wks

Agnes L, wife, F, W, 32, m, OH, OH, OH

Virginia N, dau, F, W, 2-11/12, s, IN, KY, OH

1930 census, 1003 Oak St, Dist 19, Union City, Randolph, Indiana, 4 Apr 1930, page 4a

100, 109, Irwin Key, Head, M, W, 42, m27, KY, KY, KY, Foreman, Body Co

Agnes L, wife, F, W, 42, m27, OH, OH, OH

Virginia N, dau, F, W, 13, s, IN, KY, OH

Elizabeth Schoenberger, mil, F, W, 70, wd, OH, Ger, OH

Irvin H KEY and Agnes L SCHOENBERGER were married. **Agnes L SCHOENBERGER**²³ was born about 1887 in OH.

Irvin H KEY and Agnes L SCHOENBERGER had the following child:

406 i. **Virginia N KEY**²³ was born about 1917 in IN.

1920 census, age 2-11/12, (Randolph, IN)

1930 census, age 13, (Randolph, IN)

175. **Virginia Nancy KEY**¹⁹ (David Prewitt-4, Thomas Prewitt-3, Jesse-2, Simon-1) was born on 7 May 1890 in Boyle Co., KY. She died on 14 Jun 1919 at the age of 29 in Boyle Co., KY.

1900 census, age 10, (Boyle, KY)

Virginia Nancy KEY and THOMAS were married. **THOMAS**



182. **Ella Maggie KEY**²¹ (Carrol Clinton-4, Thomas Prewitt-3, Jesse-2, Simon-1) was born on 11 Apr 1893 in Springfield, Washington Co., KY. She died in Aug 1987 at the age of 94 in Fowler, Meade Co., KS.

1910 census, age 17, (Marion, KY)



Ella Maggie KEY and John Cornell LLOYD were married on 28 Aug 1919 in Kansas City, Jackson Co., MO. **John Cornell LLOYD**²¹, son of John Owen LLOYD and Lutie Lenore GATTEN, was born on 22 Oct 1892 in Ravana, Garfield, KS. He died on 8 Mar 1978 at the age of 85 in Meade, Meade Co., KS.

1920 census, Dist 117, Dighton, Lane, Kansas, 30 Jan 1920, page 1a

6, 6, John C Lloyd, Head, M, W, 28, m, KS, Wales, IA, Vulcanizing, Automobile Tires

Descendants of Simon Key Jr

11 March 2011

Marie E, wife, F, W, 26, m, KY, KY, KY
Edd M, sister, F, W, 17, s, KS, Wales, IA
Florance M Gatten, grand mother, F, W, 82, s, OH, VA, OH
1930 census, Dist 6, Meade, Meade, Kansas, 10 May 1930, page 13a
267, 270, John C Lloyd, Head, M, W, 37, m27, KS, Wales, IA, Laborer, Ditch Digging
Maggie E, wife, F, W, 37, m27, KY, KY, KY
Annie L, dau, F, W, 9, s, KS, KS, KY
Keneth L, son, M, W, 7, s, KS, KS, KY
Mary A, dau, F, W, 2-8/12, s, KS, KS, KY
Mary J, dau, F, W, 13, s, KS, KS, KY

John Cornell LLOYD and Ella Maggie KEY had the following children:

- +407 i. **Annie Lenora LLOYD**, born 15 Jun 1920, Dighton, Lane, KS; married J D BAILEY.
- +408 ii. **Kenneth Lee LLOYD**, born 21 Jun 1923, Kiowa, Barber Co., KS; married Virginia HOSTETTLER, 23 Feb 1942; married Hazel ERICKSON, Meade, Meade Co., KS; died 28 Aug 2008, Pacifica, CA.
- +409 iii. **Mary Alene LLOYD**, born 15 Aug 1927, Kiowa, Barber Co., KS; married William Marshall VANDERPOOL, 3 Sep 1950, Meade, Meade Co., KS; died 2 May 1991, Fowler, Meade Co., KS.
- +410 iv. **Vernon Clyde LLOYD**, born 25 Aug 1930, Kiowa, Barber Co., KS; married Janie Marie DURHAM, 27 Aug 1951, Meade, Meade Co., KS.
- 411 v. **baby LLOYD**²¹
still born or died in infancy
- +412 vi. **John Carroll LLOYD**, born 12 Jul 1935, Meade, Meade Co., KS; married Gloria C KATOLSKI, 5 Sep 1964, Salt Lake City, Salt Lake Co., UT; died 17 Oct 1984, Dodge City, Ford Co., KS.

185. **Robert E KEY**¹⁷ (William Hayes-4, Thomas Prewitt-3, Jesse-2, Simon-1) was born in Nov 1893 in KY.

1900 census, age 6, (Anderson, KY)

1910 census, age 16, (Craig, OK)

1930 census, 3138 West 43rd, Dist 60, Kansas City, Wyandotte, Kansas, 18 Apr 1930, page 21a

227, 235, Robert E Key, Head, M, W, 37, m18, KY, KY, KY, Switchman, Steam Railroad
Laura B, wife, F, W, 35, m16, AR, MO, MO
Harry A, son, M, W, 16, s, OK, KY, AR
Kathryn, dau, F, W, 13, s, OK, KY, AR
Robert J Jr, son, M, W, 6, s, MO, KY, AR

Robert E KEY and Laura B were married about 1912. **Laura B**³⁶ was born about 1895 in AR.

Robert E KEY and Laura B had the following children:

- 413 i. **Harry A KEY**³⁶ was born about 1914 in OK.
1930 census, age 16, (Wyandotte, KS)
- 414 ii. **Kathryn KEY**³⁶ was born about 1917 in OK.
1930 census, age 13, (Wyandotte, KS)
- +415 iii. **Robert KEY**, born abt 1924, MO.

191. **William Harvey LYNCH**²⁴ (John Nelson-4, Harriett Williams Key-3, Jesse-2, Simon-1) was born on 4 Jul 1872 in Grayson Co., KY. He died on 26 Mar 1927 at the age of 54 in Grayson Co., KY. He was buried in Hanging Rock Cem., Grayson Co., KY.

Descendants of Simon Key Jr

11 March 2011

- 1900 census, Dist 20, Leitchfield, Grayson, Kentucky, 14 Jun 1900, sheet 7a
121, 121, William H Lynch, Head, W, M, Nov 1876, 23, m0, KY, KY, KY, Farmer
Annie B, wife, W, F, Oct 1873, 26, m7, 2, 2, KY, KY, KY
Floyd C, son, W, M, Oct 1893, 6, s, KY, KY, KY
Boyd E, son, W, M, Mar 1896, 3, s, KY, KY, KY
- 1910 census, age 38, (Grayson, KY) (enum 2x)
- 1910 census, Dist 23, Leitchfield, Grayson, Kentucky, 5 May 1910, sheet 16a
309, 321, William H Lynch, Head, M, W, 36, m1-17, KY, KY, KY, Farmer, General Farm
Nannie B, wife, F, W, 36, m1-17, 4, 4, KY, KY, KY
Floyd C, son, M, W, 16, s, KY, KY, KY
Boyd E, son, M, W, 13, s, KY, KY, KY
Cloyd B, son, M, W, 9, s, KY, KY, KY
Loyd D, son, M, W, 7, s, KY, KY, KY
- 1920 census, Dist 25, Leitchfield, Grayson, Kentucky, 12 Jan 1920, page 5a
90, 96, Will H Lynch, Head, M, W, 47, m, KY, KY, KY, Farmer, Own Farm
Nannie, wife, F, W, 46, m, KY, KY, KY
Beckham, son, M, W, 14, s, KY, KY, KY, Farm Laborer, Home Farm
Dewy, son, M, W, 11, s, KY, KY, KY, Farm Laborer, Home Farm
Alton, son, M, W, 4, s, KY, KY, KY

William Harvey LYNCH and Nancy "Nannie" Barnes BEATTY were married on 15 Dec 1892 in Grayson Co., KY. **Nancy "Nannie" Barnes BEATTY**²⁴ was born on 29 Oct 1873 in Grayson Co., KY. She died on 12 Dec 1968 at the age of 95 in Sangamon Co., IL. She was buried in Hanging Rock Cem., Grayson Co., KY.

- 1930 census, Dist 2, Leitchfield, Grayson, Kentucky, 15 Apr 1930, page 3a
53, 53, Nannie Lynch, Head, F, W, 57, wd 19, KY, KY, KY, Farmer, General Farm
Renna, son, M, W, 17, s, KY, KY, KY
Ed Wallace, boarder, M, W, 55, D 17, KY, KY, KY, Dealer, Tobasco
Erin E, boarder, M, W, 19, s, KY, KY, KY

William Harvey LYNCH and Nancy "Nannie" Barnes BEATTY had the following children:

- +416 i. **Floyd Columbus LYNCH**, born 6 Oct 1893, Grayson Co., KY; married Virgie Ellen MILLINER; married Evie ARMES, 4 Jan 1914, Leitchfield, KY; died 27 Jun 1965, Leitchfield, KY.
- +417 ii. **Boyd Elva LYNCH**, born 20 Mar 1897; married Essie Matilda ARMES, 3 Feb 1917, Dayton, OH; married Nettie Pearl SAMUELS; died 1 Aug 1960, Louisville, KY.
- +418 iii. **Coyd Beckham LYNCH**, born 21 Dec 1900; married Angie BEATTY, 13 Sep 1922, Leitchfield, KY.
- +419 iv. **Lloyd Dewey LYNCH**, born 6 Dec 1902, Grayson Co., KY; married Verda Lee HAYCRAFT, 20 Dec 1922, Springfield, IL.
- +420 v. **Renzo Alton LYNCH**, born 5 Nov 1913, Grayson Co., KY; married Freida Grace HATFIELD, 9 Jun 1932, Leitchfield, KY; married Hope Gretchen BARRIER, 11 Apr 1938, Greensboro, NC; married Agnes Genevieve SNIDER, 2 Jul 1956, Lawrenceville, IL.

193. **George Wesley LYNCH**²⁴ (John Nelson-4, Harriett Williams Key-3, Jesse-2, Simon-1) was born on 24 Nov 1876 in Grayson Co., KY. He died on 18 Oct 1900 at the age of 23 in Grayson Co., KY. He was buried in Hanging Rock Church Cem., Grayson Co., KY.

- 1900 census, Dist 20, Leitchfield, Grayson, Kentucky, 9 Jun 1900, sheet 5a
87, 87, George W Lynch, Head, W, M, Nov 1876, 23, m0, KY, KY, KY, Farmer
Mollie, wife, W, F, Dec 1877, 22, m0, 0, 0, KY, VA, TN

George Wesley LYNCH and Mary (Mollie) Alice BLANSETT were married on 24 Dec 1899 in Grayson Co., KY. **Mary (Mollie) Alice BLANSETT**²⁴ was born on 16 Dec 1877 in Grayson Co., KY. She died on 30 Mar 1969 at the age of 91 in

Descendants of Simon Key Jr

11 March 2011

Shelbyville, IL. She was buried in Roselawn Memorial Park, Springfield, IL.

194. **Cordelia Ann LYNCH**²⁴ (John Nelson-4, Harriett Williams Key-3, Jesse-2, Simon-1) was born on 13 May 1879 in Grayson Co., KY. She died on 29 May 1964 at the age of 85 in Springfield, IL. She was buried in Walnut Hill Cemetery near Williamsville, Illinois.

Cordelia Ann LYNCH and Joseph Wesley RICHARDSON were married on 17 Nov 1897 in near Leitchfield, KY. Cordelia and Joseph were married at the bride's home near Leitchfield, Kentucky. **Joseph Wesley RICHARDSON**²⁴ was born on 10 Nov 1876 in Grayson Co., KY. He died on 17 Aug 1957 at the age of 80 in Springfield, IL. He was buried in Walnut Hill Cemetery near Williamsville, Illinois. In 1905, Cordelia and Joe moved from Grayson County, Kentucky to Williamsburg, Illinois where they resided for the remainder of their lives.

1910 census, Dist 183, Williams, Sangamon, Illinois, 21 Apr 1910, sheet 6b
144, 159, Joseph Richardson, Head, M, W, 34, m1-12, KY, KY, KY, Farm Laborer, Working out
Cordelia, wife, F, W, 31, m1-12, 0, 0, KY, KY, KY
1920 census, Dist 201, Williams, White, Illinois, 2 Feb 1920, page 7b
138, 139, Joseph W Richardson, Head, M, W, 43, m, KY, KY, KY, Farmer, General Farm
Cordelia A, wife, F, W, 40, m, KY, KY, KY
1930 census, Dist 90, Williamsville, Sangamon, Illinois, 10 Apr 1930, page 1a
119, 120 Joseph W Richardson, Head, M, W, 53, m21, KY, KY, KY, Farmer, General
Cordelia A, wife, F, W, 50, m17, KY, KY, KY
Violet, adopted dau, F, W, 16, s, MO, KY, KY

Joseph Wesley RICHARDSON and Cordelia Ann LYNCH had the following child:

- +421 i. **Violet Opal May Sharp RICHARDSON**, born 1 Nov 1913; married Lowell Isaac SHULL, 27 Sep 1934.

196. **John Luther LYNCH**²⁴ (John Nelson-4, Harriett Williams Key-3, Jesse-2, Simon-1) was born on 5 Apr 1884 in Grayson Co., KY. He died on 28 Mar 1965 at the age of 80 in Springfield, IL. He was buried in Mechanicsburg Cem., Mechanicsburg, IL.

1900 census, age 16, (Grayson, KY)
1910 census, age 25, (Grayson, KY)
1920 census, Dist 34, Short Creek, Washington, Kentucky, 23 Jan 1920, page 8b
169, 171, John L Lynch, Head, M, W, 35, m, KY, KY, KY, Farmer, General Farm
Sadia, wife, F, W, 28, m, KY, KY, KY
Irene, dau, F, W, 7, s, KY, KY, KY
Pauline, dau, F, W, 3-2/12, s, KY, KY, KY
Ada, dau, F, W, 2-1/12, s, KY, KY, KY
Jae E, son, M, W, 1-2/12, s, KY, KY, KY
1930 census, Dist 91, Williams, Sangamon, Illinois, 1 May 1930, page 6a
91, 93 John L Lynch, Head, M, W, 45, m26, KY, KY, KY, Hauling Cont, Own Truck
Sadie, wife, F, W, 40, m25, KY, KY, KY
Irine W, dau, F, W, 17, s, KY, KY, KY
Pauline, dau, F, W, 14, s, KY, KY, KY
Ada L, dau, F, W, 13, s, KY, KY, KY
Joe E, son, M, W, 11, s, KY, KY, KY
Robert L, son, M, W, 5, s, IL, KY, KY

John served in the U.S. Army from July 26, 1905 to July 25, 1908; two years of that time was served in the Philippine

Islands.

John Luther LYNCH and Dora J. HACK were married on 21 Dec 1910 in Grayson Co., KY. **Dora J. HACK**²⁴ was born on 23 Sep 1890 in Hardin Co., KY. She died on 19 Mar 1914 at the age of 23 in Louisville, KY. She was buried in Hanging Rock Cem., Grayson Co., KY.

John Luther LYNCH and Dora J. HACK had the following children:

- +422 i. **Edna Irene LYNCH**, born 8 May 1912, Louisville, KY; married Howard Woodward FRAKES.
- 423 ii. **Infant LYNCH**²⁴ was born on 14 Mar 1914 in Louisville, KY. He died on 14 Mar 1914 at the age of 0 in Louisville, KY. He was buried in Hanging Rock Church Cem., Grayson Co., KY.

John Luther LYNCH and Sadie M. DENNISON were married on 11 May 1915 in Louisville, KY. **Sadie M. DENNISON**²⁴ was born on 24 Mar 1891 in Grayson Co., KY.

John Luther LYNCH and Sadie M. DENNISON had the following children:

- +424 i. **Pauline LYNCH**, born 11 Mar 1916, Louisville, KY; married Kenneth Charles STRINGFIELD, 7 Mar 1942, Bowling Green, KY.
- +425 ii. **Ada Lorraine LYNCH**, born 13 Apr 1917, Leitchfield, KY; married Robert R. PENCE, 21 Jun 1943, Avon, OH.
- +426 iii. **Joe Edward LYNCH**, born 9 Nov 1918, Grayson Co., KY; married Luella Lorraine BRITSON, 29 May 1941, Ames, Iowa.
- +427 iv. **Robert Leslie LYNCH**, born 21 Jan 1925, Riverton, IL; married Helen Diane MANUELL, 3 Jun 1951, Taylorville, Illinois.

197. **Dora Ethel LYNCH**²⁴ (John Nelson-4, Harriett Williams Key-3, Jesse-2, Simon-1) was born on 29 Nov 1886 in Grayson Co., KY. She died on 9 Apr 1973 at the age of 86 in Springfield, IL. She was buried in Walnut Hill Cemetery near Williamsville, Illinois.

1900 census, age 13, (Grayson, KY)

For almost six years prior to her death Dora resided at the Everett McKinley Dirksen Memorial Nursing Home, Springfield, Illinois

Dora Ethel LYNCH and Leslie Raymond PRYOR were married on 14 Feb 1906 in near Leitchfield, KY. Dora and Leslie were married at the bride's home. **Leslie Raymond PRYOR**²⁴ was born on 15 May 1883 in Grayson Co., KY. He died on 27 Jan 1948 at the age of 64 in Springfield, IL. He was buried in Walnut Hill Cemetery near Williamsville, Illinois. Dora and Leslie moved to Illinois immediately after their marriage and settled at Williamsville, spending the remainder of their lives in that area except for ten months in 1912-13 when they resided in Grayson County, Kentucky

1910 census, Dist 183, Williams, Sangamon, Illinois, 26 Apr 1910, sheet 12a

251, 264, Leslie Pryor, Head, M, W, 27, m1-4, KY, KY, KY, Farm Laborer, Working out
 Dora, wife, F, W, 23, m1-4, 2, 2, KY, KY, KY
 Cecil, son, M, W, 3, s, IL, KY, KY
 Octavia, dau, F, W, 1-1/12, s, IL, KY, KY

1920 census, Dist 70, Elkhart, Logan, Illinois, 15 Jan 1920, page 7b

142, 142, Less Pryor, Head, M, W, 36, m, MO, OH, OH, Farmer, General Farm
 Dora, wife, F, W, 33, m, KY, KY, KY
 Cecil, son, M, W, 13, s, IL, KY, KY
 Octava, dau, F, W, 10, s, IL, KY, KY

1930 census, Dist 90, Williamsville, Sangamon, Illinois, 7 Apr 1930, page 5b

99, 99 Leslie R Pryor, Head, M, W, 45, m23, KY, KY, KY, Merchant, Grocery
 Dora E, wife, F, W, 43, m19, KY, KY, KY

Descendants of Simon Key Jr

11 March 2011

Cecil C, son, M, W, 22, s, IL, KY, KY
Octavia L, dau, F, W, 21, s, IL, KY, KY, Teacher, Public School
Myrtle Nanny, boarder, F, W, 21, s, KY, KY, KY, Teacher, Public School

Leslie Raymond PRYOR and Dora Ethel LYNCH had the following children:

- +428 i. **Cecil Calvert PRYOR**, born 13 Aug 1906, Williamsville, Illinois; married Frances Louise WODETSKI, 28 Jun 1930, Covington, IN.
- +429 ii. **Octava Lee PRYOR**, born 2 Feb 1909, Williamsville, Illinois; married Lloyd Anthony LEHENEY, 1 Aug 1931, Springfield, IL.

Dora Ethel LYNCH and Elza Wilson OGLESBY were married on 19 Feb 1955 in Springfield, IL. **Elza Wilson OGLESBY**²⁴ was born on 11 Sep 1883 in Hamilton Co., IL. He died on 5 Sep 1959 at the age of 75 in Springfield, IL. He was buried in Steenbergen Cemetery near Mt. Pulaski, Illinois. He was buried by the side of his first wife.

199. **Maude Lee LYNCH**²⁴ (John Nelson-4, Harriett Williams Key-3, Jesse-2, Simon-1) was born on 23 Feb 1891 in Grayson Co., KY. She died on 4 Feb 1973 at the age of 81 in Denver, CO. She was buried in Crown Hill Cemetery, Denver, Colorado.

1900 census, age 9, (Grayson, KY)

1930 census, Dist 6, Denver, Denver, Colorado, 9 Apr 1930, page 12a (125)

264, 274, Maude L Morrison, Head, F, W, 39, D, KY, KY, KY, Sales Lady, Drug store
Stanley M, son, M, W, 20, s, IL, KY, KY, Clerk, Telegraph
John M, son, M, W, 10, s, NM, KY, KY

Maude Lee LYNCH and Edward Judson MORRISON were married on 16 Jan 1907 in Grayson Co., KY. **Edward Judson MORRISON**²⁴, son of Elam Warren MORRISON and Mary Belle LYNCH, was born on 9 Apr 1887 in KY. Ed and Maude were first cousins since his mother, Mary Belle Lynch, and Maude's father John Nelson Lynch were sister and brother. In 1907, Ed and Maude moved from Grayson County, Kentucky to Sangamon County, Illinois, residing in or near Williamsville. Later they moved to New Mexico where Ed homesteaded land near Clayton. After several years in New Mexico, Ed moved his family to Denver, Colorado.

Ed and Maude were first cousins since his mother, Mary Belle Lynch, and Maude's father John Nelson Lynch were sister and brother. In 1907, Ed and Maude moved from Grayson County, Kentucky to Sangamon County, Illinois, residing in or near Williamsville. Later they moved to New Mexico where Ed homesteaded land near Clayton. After several years in New Mexico, Ed moved his family to Denver, Colorado.

1910 census, Dist 23, Leitchfield, Grayson, Kentucky, 14 May 1910, sheet 21b

409, 422, Edward J Morrison, Head, M, W, 23, m1-3, KY, KY, KY, Farmer, General Farm
Maud L, wife, F, W, 19, m1-3, 2, 2, KY, KY, KY
Harold E, son, M, W, 2, s, KY, KY, KY
Stanley M, son, M, W, 6/12, s, KY, KY, KY

1920 census, Dist 221, Clayton, Union, New Mexico, 10 Jan 1920, page 8a

145, 154, Edward J Morrison, Head, M, W, 32, m, KY, KY, KY, Salesman, Grocery Store
Maud, wife, F, W, 28, m, KY, KY, KY
Harold, son, M, W, 12, s, IL, KY, KY
Stanley, son, M, W, 10, s, IL, KY, KY
Lola L, dau, F, W, 7, s, NM, KY, KY

Descendants of Simon Key Jr

11 March 2011

Edward Judson MORRISON and Maude Lee LYNCH had the following children:

- 430 i. **Harold Lee MORRISON**²⁴ was born on 31 Oct 1907 in Williamsville, Illinois. He died on 20 Jan 1928 at the age of 20 in Ray, AZ. He was buried in Crown Hill Cemetery, Denver, Colorado.
1910 census, age 2, (Grayson, KY)
1920 census, age 12, (Union, NM)
- +431 ii. **Stanley Mitchell MORRISON**, born 8 Oct 1909, Williamsville, Illinois; married Mildred Lucille ELLIOTT, 13 May 1934, Denver, CO.
- +432 iii. **Lola Lee MORRISON**, born 28 Dec 1912, Clayton, NM; married Dale Tucker PINKERTON, 10 Mar 1929, Littleton, CO.
- 433 iv. **John Merrill MORRISON**²⁴ was born on 6 Feb 1920 in Clayton, NM. He died on 25 Jul 1959 at the age of 39 in Denver, CO. He was buried in Crown Hill Cemetery, Denver, Colorado.
1930 census, age 10, (Denver, CO)

200. **Arthur Brown LYNCH**²⁴ (John Nelson-4, Harriett Williams Key-3, Jesse-2, Simon-1) was born on 26 Apr 1893. He died on 11 Jul 1929 at the age of 36 in near Sherman, Illinois. He was buried in Walnut Hill Cemetery, Williamsville, Illinois. Arthur was a Farmer.

1900 census, age 7, (Grayson, KY)

1910 census, age 16, (Grayson, KY)

1915, Brown and Ruby moved to Sangamon County, Illinois.

1920 census, Dist 181, Clear Lake, Sangamon, Illinois, 26 Jan 1920, page 28b

106, 106, Arthur B Lynch, Head, M, W, 26, m, KY, KY, KY, Farmer, General Farm

Ruby J, wife, F, W, 21, m, KY, KY, KY

Mary F, dau, F, W, 3-9/12, s, IL, KY, KY

James N, son, M, W, 2-9/12, s, IL, KY, KY

Arthur Brown LYNCH and Ruby Jewel MATTINGLY were married on 24 Jan 1915 in Leitchfield, KY. Ruby and Arthur were married at the home of the bride. **Ruby Jewel MATTINGLY**²⁴ was born on 20 Feb 1898 in Grayson Co., KY.

1930 census, Dist 86, Springfield, Sangamon, Illinois, 22 Apr 1930, page 14b

289, 321, Ruby J Lynch, Head, F, W, 32, wd, KY, KY, KY, Dairy Woman, Dairy & Truck Farm

Mary F, dau, F, W, 14, s, IL, KY, KY, Housework, at Home

Eileen, dau, F, W, 7, s, IL, KY, KY

Albert Lee, son, M, W, 4-6/12, s, IL, KY, KY

Arthur Brown LYNCH and Ruby Jewel MATTINGLY had the following children:

- +434 i. **Mary Frances LYNCH**, born 18 Mar 1916, Williamsville, Illinois; married Clifford Eugene CARSWELL, 14 Oct 1939, Springfield, IL.
- 435 ii. **James Nelson LYNCH**²⁴ was born on 20 Mar 1917 in Williamsville, Illinois. He died on 11 Jul 1929 at the age of 12 in near Sherman, Illinois.
1920 census, age 2-9/12, (Sangamon, IL)
Jim died in the same auto-train accident with his father.
- 436 iii. **Raymond Stanley LYNCH**²⁴ was born on 12 Jun 1918 in Williamsville, Illinois. He died on 12 Jun 1918 at the age of 0 in Williamsville, Illinois. He was buried in Walnut Hill Cemetery, Williamsville, Illinois in an unmarked grave.
- +437 iv. **Eileen LYNCH**, born 1 Mar 1923, Riverton, IL; married Cecil Ray GOCHANOUR, 11 Jan 1941, Palmyra, Marion Co., MO.
- +438 v. **Albert Lee LYNCH**, born 15 Sep 1925, Riverton, IL; married Minnie POWELL, 8 Jan 1947, Prescott, AR.

201. **Clarence Ernest LYNCH**²⁴ (John Nelson-4, Harriett Williams Key-3, Jesse-2, Simon-1) was born on 18 Dec 1895 in Grayson Co., KY.

1900 census, age 4, (Grayson, KY)

1910 census, age 14, (Grayson, KY)

1930 census, Dist 52, McLean, McLean, Illinois, 22 Apr 1930, page 7a

- 179, 180, Clarence E Lynch, Head, M, W, 34, m24, KY, KY, KY, Agent Standard Oil Co
- Lorena, wife, F, W, 27, m17, KY, KY, KY
- Lillian B, dau, F, W, 9, s, IL, KY, KY
- Clarence J, son, M, W, 7, s, IL, KY, KY
- Donald E, son, M, W, 5-2/12, s, IL, KY, KY
- Kenneth D, son, M, W, 3-1/12, s, IL, KY, KY
- Harold L, son, M, W, 4/12, s, IL, KY, KY

As a young man Ernest moved from Grayson County, Kentucky to McLean County, Illinois. After Ernest and Lorena were married they moved to the village of McLean in McLean County.

Clarence Ernest LYNCH and Lorena Beatrice HANCOCK were married on 1 Jul 1920 in Springfield, IL. **Lorena Beatrice HANCOCK**²⁴ was born on 9 Oct 1902 in Casey County, Kentucky.

Clarence Ernest LYNCH and Lorena Beatrice HANCOCK had the following children:

- +439 i. **Lillian Beatrice LYNCH**, born 14 Apr 1921, McLean Co., IL; married Kenneth Ewing DYE, 10 Aug 1941, Palmyra, Marion Co., MO.
- +440 ii. **Clarence (Mike) Ernest LYNCH**, born 7 Mar 1923, McLean Co., IL; married Ellen Louise YOUNG, 2 Jun 1946, Atlanta, IL.
- +441 iii. **Donald Eugene LYNCH**, born 19 Jan 1925, McLean Co., IL; married Marjorie June ZOLLER, 11 Aug 1946, McLean, IL.
- +442 iv. **Kenneth Dean LYNCH**, born 1 Feb 1927, McLean Co., IL; married LaDonna Rue TAVENNER, 22 Jun 1947, McLean, IL.
- +443 v. **Harold Leslie LYNCH**, born 15 Dec 1929, McLean Co., IL; married Judith Kathleen KRUSE, 18 Dec 1955, Colfax, IL.

202. **Lillian Lila LYNCH**²⁴ (John Nelson-4, Harriett Williams Key-3, Jesse-2, Simon-1) was born on 12 Feb 1898 in Grayson Co., KY. She died on 13 Nov 1957 at the age of 59 in Newport, Kentucky. She was buried in Forest Lawn Cem., Ft. Mitchell, KY.

1900 census, age 2, (Grayson, KY)

1910 census, age 12, (Grayson, KY)

Lillian Lila LYNCH and Wortham Royal LILE were married on 29 Aug 1917 in Leitchfield, KY. **Wortham Royal LILE**²⁴ was born on 21 Oct 1897 in Grayson Co., KY. He died on 4 Nov 1938 at the age of 41 in Leitchfield, KY. He was buried in Ashland, Kentucky.

1920 census, Dist 27, Leitchfield, Grayson, Kentucky, 10 Jan 1920, page 9a

- 206, 206, Wortham R Lile, Head, M, W, 23, m, KY, KY, KY, Mch hance, Clo Factory
- Lillian, wife, F, W, 21, m, KY, KY, KY
- Rosams F Lynch, mil, F, W, 62, m, KY, KY, KY
- Fay M Lile, dau, F, W, 18/12, a, KY, KY, KY

Wortham Royal LILE and Lillian Lila LYNCH had the following children:

- +444 i. **Faye Madeline LILE**, born 14 Jun 1918, Louisville, KY; married Raymond Ralph REYNOLDS, 5 Jul

Descendants of Simon Key Jr

11 March 2011

- 1934, Newport, Kentucky; married Frederick Frank EGER, 3 May 1948.
- +445 ii. **Ernest Rudolph LILE**, born 19 Oct 1920, Leitchfield, KY; married Betty Lucille VAHN, 3 Dec 1946, Chicago, Cook Co., IL; married Mary COOPER, 3 Apr 1959, Newport, Kentucky.
- +446 iii. **Helen Marie LILE**, born 1 Dec 1924, Newport, Kentucky; married Charles William BURTON, 31 Jul 1943, Newport, Kentucky.

203. **John Thomas CARNEY**²⁴⁻²⁵ (Sarah Ellen Lynch-4, Harriett Williams Key-3, Jesse-2, Simon-1) was born in Oct 1872 in Washington County, Kentucky.

1880 census, age 9, (Nelson, KY)

1910 census, Dist 23, Leitchfield, Grayson, Kentucky, 16 Apr 1910, sheet 2b

33, 35, John T Carney, Head, M, W, 37, m1-11, KY, KY, KY, Teacher, Public School

Clora E, wife, F, W, 34, m1-11, 1, 1, KY, KY, KY

Eula J, dau, F, W, 9, s, KY, KY, KY

1920 census, Dist 27, Leitchfield, Grayson, Kentucky, 9 Jan 1920, page 8b

187, 187, Palestine Wortham, Head, M, W, 75, wd, KY, KY, KY

Ella, dau, F, W, 43, s, KY, KY, KY, Teacher, City School

Mary J Kennedy, sister, F, W, 71, wd, KY, KY, KY

* John T Carney, roomer, M, W, 46, m, KY, KY, KY, Salesman, Gen Store

Clara, wife, F, W, 43, m, KY, KY, KY

Eula, dau, F, W, 19, s, KY, KY, KY

1930 census, Dist 17, West Point, Grayson, Kentucky, 9 Apr 1930, page 5b

126, 148, John T Carney, Head, M, W, 57, m26, KY, KY, KY, Teacher, Graded School

Ethel, wife, F, W, 54, m23, KY, KY, KY

John Thomas CARNEY and Clora SANDS were married on 25 Dec 1898. **Clora SANDS**²⁴⁻²⁵ was born about 1877 in KY.

John Thomas CARNEY and Clora SANDS had the following child:

- 447 i. **Eula CARNEY**²⁴ was born on 24 Jun 1900.
1910 census, age 9, (Grayson, KY)
1920 census, age 19, (Grayson, KY)

204. **Cara 'Pearlie' CARNEY**²⁴⁻²⁵ (Sarah Ellen Lynch-4, Harriett Williams Key-3, Jesse-2, Simon-1) was born on 28 Jun 1874 in Washington County, Kentucky. She died in 1937 at the age of 63.

1880 census, age 5, (Nelson, KY)

Some of the info for Edward Smothers and family from Noah Smothers at nsmother@socket.net

Cara 'Pearlie' CARNEY and Edward Albert SMOTHERS were married on 17 Mar 1896 in Washington Co., KY. **Edward Albert SMOTHERS**²⁴⁻²⁵, son of Hardin SMOTHERS and Mary Jane MALONE, was born on 23 Jul 1856 in Bradfordsville, Marion Co., KY. He died before 1957 at the age of 101.

1900 census, Dist 123, Bush Grove, Washington, Kentucky, 25 Jun 1900, sheet 13a

247, 247, Ed A Srandthers, Head, W, M, Jul 1856, 43, m4, KY, KY, KY, Farmer

Pearl C, wife, W, F, Aug 1874, 25, m4, 2, 2, KY, KY, KY

Estell A, son, W, M, Nov 1894, 5, s, KY, KY, KY

John M, son, W, M, Mar 1895, 4, s, KY, KY, KY

Oralet, dau, W, F, Apr 1884, 16, s, KY, KY, KY

William D, son, W, M, Apr 1886, 14, s, KY, KY, KY

1910 census, Dist 148, Dist 4, Washington, Kentucky, 27 Apr 1910, sheet 8a

69, 71, Edward Smothers, Head, M, W, 53, m2-13, KY, KY, KY, Farmer, General Farm

Descendants of Simon Key Jr

11 March 2011

Pearl, wife, F, W, 35, m1-13, 3, 3, KY, KY, KY

Estill, son, M, W, 13, s, KY, KY, KY

John, son, M, W, 11, s, KY, KY, KY

Annie, dau, F, W, 9, s, KY, KY, KY

1920 census, Dist 154, Willisburg, Washington, Kentucky, 9 Jan 1920, page 5a

91, 101, Ead Imothers, Head, M, W, 53, m, KY, KY, KY, Farmer, General Farm

Pearlie, wife, F, W, 44, m, KY, KY, KY

Johnie, son, M, W, 21, s, KY, KY, KY, Farmer, Home Farm

Some of the info for Edward Smothers and family from Noah Smothers at nsmother@socket.net

Edward Albert SMOTHERS and Cara 'Pearlie' CARNEY had the following children:

- +448 i. **Estill Albert SMOTHERS**, born 29 Nov 1896, KY; married Elozia Katherine DURHAM, bef 1922; died bef 1988.
- +449 ii. **John Madison SMOTHERS**, born 9 Nov 1898, KY; married Margie PERKINS; died 6 Apr 1972.
- +450 iii. **Anne 'Annie' B SMOTHERS**, born 23 Apr 1901, KY; married Ralph L FOSTER, 25 Apr 1918, Washington Co., KY; died 30 Jul 1959.

205. **Martha Belle CARNEY**²⁴⁻²⁵ (Sarah Ellen Lynch-4, Harriett Williams Key-3, Jesse-2, Simon-1) was born about 1876 in KY.

1880 census, age 4, (Nelson, KY)

Martha Belle CARNEY and Commodore L BRITTON were married on 21 Apr 1903 in Dickinson, KS. **Commodore L BRITTON**²⁴⁻²⁵ was born about 1878 in KY.

1910 census, Dist 231, Tulsa Ward 4, Tulsa, Oklahoma, 3 May 1910, sheet 20ba

394, 422, Commodore L Britton, Head, M, W, 32, m1-8, KY, KY, KY, Manager, Wholesale House

Martha Bell, wife, F, W, 30, m1-8, 2, 2, KY, KY, KY

John L, son, M, W, 5, s, OK, KY, KY

Leo O, son, M, W, 3, s, OK, KY, KY

Commodore L BRITTON and Martha Belle CARNEY had the following children:

- 451 i. **John L BRITTON**²² was born about 1905 in OK.
1910 census, age 5, (Tulsa, OK)
- 452 ii. **Leo O BRITTON**²² was born about 1907 in OK.
1910 census, age 3, (Tulsa, OK)

207. **Violet May CARNEY**²⁴⁻²⁵ (Sarah Ellen Lynch-4, Harriett Williams Key-3, Jesse-2, Simon-1) was born on 12 Mar 1879 in Washington County, Kentucky. She died on 12 Dec 1963 at the age of 84 in Washington County, Kentucky.

1880 census, age 1, (Nelson, KY)

Violet May CARNEY and John Milton SALES were married on 11 May 1898. **John Milton SALES**²⁴⁻²⁵ was born on 17 Jun 1866. He died on 25 Mar 1948 at the age of 81. He was buried in Evergreen Cem., Willisburg, KY.

1920 census, Dist 164, Kelly Shops, Washington, Kentucky, 12 Jan 1920, page 3a

43, 45, James M Sale, Head, M, W, 53, m, KY, KY, KY, Farmer, Farm

Viola M, wife, F, W, 40, m, KY, KY, KY

Lucy B, dau, F, W, 15, s, KY, KY, KY

Descendants of Simon Key Jr

11 March 2011

Martha E, dau, F, W, 11, s, KY, KY, KY

1930 census, Dist 17 Dist 6, Washington, Kentucky, 16 Apr 1930, page 7a

120, 124, John M Sale, Head, M, W, 63, m31, KY, VA, KY, Farmer, General Farm

Viola M, wife, F, W, 51, m19, KY, KY, KY

John Milton SALES and Violet May CARNEY had the following children:

- +453 i. **Maude Manley SALE**, born 8 Nov 1899, Washington County, Kentucky; married Robert YANKEY, 16 Jan 1923.
- +454 ii. **Lucy Belle SALE**, born 17 Apr 1904, Washington County, Kentucky; married Arthur WELLS, 23 Jul 1924; married Cecil POWER, 11 Sep 1944.
- +455 iii. **Martha Ellen SALE**, born 17 May 1908, Washington County, Kentucky; married Gilbert S KIDWELL, 24 Dec 1927.

208. **Lewis Hickman MORRISON**²⁴ (Mary Belle Lynch-4, Harriett Williams Key-3, Jesse-2, Simon-1) was born on 20 Oct 1882 in Grayson Co., KY. He died on 23 Aug 1962 at the age of 79 in Tucumcari, New Mexico. He was buried in IOOF Cemetery, Clayton, New Mexico.

1910 census, Dist 277, Clayton, Union, New Mexico, 30 May 1910, sheet 24b

510, 530, Lewis H Morrison, Head, M, W, 27, m1-2, KY, KY, KY, Farmer, Gen Farm

Jewell, wife, F, W, 25, m1-2, 1, 1, KY, KY, KY

Earl L, son, M, W, 10/12, s, NM, KY, KY

As a young man, "Hick" left Kentucky and moved first to Indianapolis, then to Chicago. For several years he was a schoolteacher, teaching in Grayson County, Kentucky, Benton, Arkansas and in other places. In 1908 he moved to New Mexico and homesteaded a farm near Clayton. In 1936 he moved to Tucumcari, New Mexico. After his death, Jewel continued to reside in Tucumcari until after 1967 when she returned to Clayton.

Lewis Hickman MORRISON and Jewel WILSON were married on 20 Jun 1908 in Clayton, NM. **Jewel WILSON**²⁴ was born on 25 Sep 1884 in Short Creek, Grayson Co., KY. She died on 6 Dec 1969 at the age of 85 in Clayton, NM. She was buried in IOOF Cemetery, Clayton, New Mexico.

Lewis Hickman MORRISON and Jewel WILSON had the following children:

- 456 i. **Earl Lewis MORRISON**²⁴ was born on 19 May 1909 in Union County, New Mexico. He died on 26 Jun 1927 at the age of 18 in Union County, New Mexico. He was buried in IOOF Cemetery, Clayton, New Mexico.
1910 census, age 10/12, (Union, NM)
- +457 ii. **Juanita MORRISON**, born 20 Nov 1910, Union County, New Mexico; married Durward Desmond DALLAS, 17 Apr 1931, Union County, New Mexico.
- 458 iii. **Irene MORRISON**²⁴ was born on 26 Jun 1912.
- +459 iv. **Vivian Lee MORRISON**, born 10 Oct 1916; married Charles Russell DAVIS, 26 Jun 1936, Clayton, NM; died 2006.
- +460 v. **Floyd Thomas MORRISON**, born 7 Mar 1918; married Kathryn NIGRO, 29 Jun 1946, Austin, TX.
- 461 vi. **William Loyd MORRISON**²⁴ was born on 7 Mar 1918 in Layton, NM. He died on 7 Mar 1918 at the age of 0. He was buried in Clayton Cemetery, Clayton, NM.

209. **Henry Aden MORRISON**²⁴ (Mary Belle Lynch-4, Harriett Williams Key-3, Jesse-2, Simon-1) was born on 26 Sep 1884 in Grayson Co., KY. He died on 5 Sep 1949 at the age of 64 in Clayton, NM.

1930 census, Dist 39, Pct 40, Union, New Mexico, 18 Apr 1930, page 4a

Descendants of Simon Key Jr

11 March 2011

70, 73, Henry A Morrison, Head, M, W, 45, m24, KY, KY, KY, Farmer, Farm
Ava L, wife, F, W, 45, m24, KY, KY, KY
Hubert R, son, M, W, 20, s, NM, KY, KY, Farmer, Farm
Emma T, dau, F, W, 18, s, NM, KY, KY
Helen M, dau, F, W, 16, s, NM, KY, KY
Russel H, son, M, W, 14, s, NM, KY, KY
Lenord B, son, M, W, 11, s, NM, KY, KY
Laddie L, son, M, W, 5, s, NM, KY, KY
Nina E, dau, F, W, 2, s, NM, KY, KY

Like his brother "Hick", Aden was a schoolteacher as a young man, teaching in Grayson County, Kentucky and in Oklahoma. Also, like his brother, Aden homesteaded land in New Mexico and lived there the remainder of his life. He first went to New Mexico in 1906, then settled there permanently in 1908.

Henry Aden MORRISON and Valona Nancy BISHOP were married on 6 Aug 1908 in Grayson Co., KY. **Valona Nancy BISHOP**²⁴ was born on 17 Oct 1884 in Grayson Co., KY. She died on 14 Jun 1967 at the age of 82 in Clayton, NM.

Henry Aden MORRISON and Valona Nancy BISHOP had the following children:

- +462 i. **Hubert Raymond MORRISON**, born 18 Jul 1909, Union County, New Mexico; married Stella Katherine PETERSON.
- +463 ii. **Emma Thelma MORRISON**, born 5 Aug 1911; married James Arthur MUNN, 10 Oct 1934, Clayton, NM.
- +464 iii. **Helen Marguerite MORRISON**, born 18 Jan 1914; married Clyde HAISTEN.
- +465 iv. **Russell Harvey MORRISON**, born 31 Mar 1916; married Kathryn Eleanor ELLS, 18 May 1941, Clayton, NM; married Stella Ada HOLMES, 27 Jan 1944, Raton, New Mexico.
- +466 v. **Lennard Bishop MORRISON**, born 7 Aug 1918; married Sylvia Louise CAMPBELL; died 15 Jul 1941, Clayton, NM.
- 467 vi. **James Lee MORRISON**²⁴ was born on 9 Dec 1920. He died on 16 Dec 1920 at the age of 0. He was buried in Creeds Chapel Cemetery, Union Co., NM. James was born and died in the family home 12 miles northeast of Clayton, New Mexico. Creeds Chapel is 12 miles north and five miles east of Clayton. James was buried in a homemade casket.
- 468 vii. **Laddie Lee MORRISON**²⁴ was born on 23 Jul 1924. He died on 15 Jul 1941 at the age of 16 in Clayton, NM. He was buried in IOOF Cemetery, Clayton, New Mexico. Laddie drowned in a vain attempt to save his older brother, Lennard from drowning. At the time of his death, Laddie was a senior in high school.
1930 census, age 5, (Union, NM)
- +469 viii. **Nina Eulala MORRISON**, born 8 Oct 1927; married Earl Armon JONES, 24 May 1952, Santa Fe, NM.

210. **Edward Judson MORRISON**²⁴ (Mary Belle Lynch-4, Harriett Williams Key-3, Jesse-2, Simon-1) was born on 9 Apr 1887 in KY. Ed and Maude were first cousins since his mother, Mary Belle Lynch, and Maude's father John Nelson Lynch were sister and brother. In 1907, Ed and Maude moved from Grayson County, Kentucky to Sangamon County, Illinois, residing in or near Williamsville. Later they moved to New Mexico where Ed homesteaded land near Clayton. After several years in New Mexico, Ed moved his family to Denver, Colorado.

Ed and Maude were first cousins since his mother, Mary Belle Lynch, and Maude's father John Nelson Lynch were sister and brother. In 1907, Ed and Maude moved from Grayson County, Kentucky to Sangamon County, Illinois, residing in or near Williamsville. Later they moved to New Mexico where Ed homesteaded land near Clayton. After several years in New Mexico, Ed moved his family to Denver, Colorado.

1910 census, Dist 23, Leitchfield, Grayson, Kentucky, 14 May 1910, sheet 21b

409, 422, Edward J Morrison, Head, M, W, 23, m1-3, KY, KY, KY, Farmer, General Farm
Maud L, wife, F, W, 19, m1-3, 2, 2, KY, KY, KY
Harold E, son, M, W, 2, s, KY, KY, KY

Descendants of Simon Key Jr

11 March 2011

Stanley M, son, M, W, 6/12, s, KY, KY, KY

1920 census, Dist 221, Clayton, Union, New Mexico, 10 Jan 1920, page 8a

145, 154, Edward J Morrison, Head, M, W, 32, m, KY, KY, KY, Salesman, Grocery Store

Maud, wife, F, W, 28, m, KY, KY, KY

Harold, son, M, W, 12, s, IL, KY, KY

Stanley, son, M, W, 10, s, IL, KY, KY

Lola L, dau, F, W, 7, s, NM, KY, KY

Edward Judson MORRISON and Maude Lee LYNCH were married on 16 Jan 1907 in Grayson Co., KY. **Maude Lee LYNCH**²⁴, daughter of John Nelson LYNCH and Rosanna Frances DENNISON, was born on 23 Feb 1891 in Grayson Co., KY. She died on 4 Feb 1973 at the age of 81 in Denver, CO. She was buried in Crown Hill Cemetery, Denver, Colorado.

1900 census, age 9, (Grayson, KY)

1930 census, Dist 6, Denver, Denver, Colorado, 9 Apr 1930, page 12a (125)

264, 274, Maude L Morrison, Head, F, W, 39, D, KY, KY, KY, Sales Lady, Drug store

Stanley M, son, M, W, 20, s, IL, KY, KY, Clerk, Telegraph

John M, son, M, W, 10, s, NM, KY, KY

Edward Judson MORRISON and Maude Lee LYNCH had the following children:

- 430 i. **Harold Lee MORRISON**, born 31 Oct 1907, Williamsville, Illinois; died 20 Jan 1928, Ray, AZ.
- +431 ii. **Stanley Mitchell MORRISON**, born 8 Oct 1909, Williamsville, Illinois; married Mildred Lucille ELLIOTT, 13 May 1934, Denver, CO.
- +432 iii. **Lola Lee MORRISON**, born 28 Dec 1912, Clayton, NM; married Dale Tucker PINKERTON, 10 Mar 1929, Littleton, CO.
- 433 iv. **John Merrill MORRISON**, born 6 Feb 1920, Clayton, NM; died 25 Jul 1959, Denver, CO.

Edward Judson MORRISON and Edna A. ORR were married on 16 Mar 1958. **Edna A. ORR**²⁴

Edward Judson MORRISON and Bertha MILLS were married on 18 Sep 1973. **Bertha MILLS**²⁴

211. **John Basil MORRISON**²⁴ (Mary Belle Lynch-4, Harriett Williams Key-3, Jesse-2, Simon-1) was born on 16 Dec 1889 in KY. He died on 24 Jun 1972 at the age of 82 in Leitchfield, KY.

1910 census, age 20, (Grayson, KY)

John Basil MORRISON and Laura MATTINGLY were married on 24 May 1924 in Grayson Co., KY. **Laura MATTINGLY**²⁴ was born on 17 Jul 1902.

John Basil MORRISON and Laura MATTINGLY had the following children:

- +470 i. **Rena Belle MORRISON**, born 7 Jan 1926; married Floyd Edgar DENNISON, 22 Mar 1975, Leitchfield, KY.
- +471 ii. **Marion Thomas MORRISON**, born 29 Apr 1928; married Gladys HAYCRAFT.

213. **Alice (Allie) LYNCH**²⁴ (William Corn-4, Harriett Williams Key-3, Jesse-2, Simon-1) was born on 2 Sep 1880 in KY. She died on 10 Jun 1952 at the age of 71. She was buried in Riverside Cem., Riverside, KY.

Descendants of Simon Key Jr

11 March 2011

Alice (Allie) LYNCH and Michael Peter ELKINS were married in Nov 1897. One source gave Allie's marriage date as November 1897, another source listed the date as November 1898. **Michael Peter ELKINS**²⁴ was born about 1875 in KY. One informant indicated that Allie's husband was H.M. Elkins; another gave his name as Michael Peter.

1910 census, Dist 111, Green Castle, Warren, Kentucky, 26 Apr 1910, sheet 7a

114, 115, Mikenel P Elkins, Head, M, W, 36, m1-11, KY, KY, KY, Farmer, General Farm

Cora A, wife, F, W, 28, m1-11, 4, 4, KY, KY, KY

Henry P, son, M, W, 10, s, KY, KY, KY

Covie A, dau, F, W, 7, s, KY, KY, KY

Jessie M, dau, F, W, 4, s, KY, KY, KY

Margy F, dau, F, W, 1, s, KY, KY, KY

1920 census, Dist 125, Greencastle, Warren, Kentucky, 12 Jan 1920, page 5a

84, 86, Mike P Elkins, Head, M, W, 45, m, KY, KY, KY, Farmer, General Farm

Cora A, wife, F, W, 39, m, KY, KY, KY

Henry R, son, M, W, 20, s, KY, KY, KY, Farmer, Gen Farm

Cova A, dau, F, W, 16, m, KY, KY, KY

Jessie M, dau, F, W, 14, m, KY, KY, KY

Margie L, dau, F, W, 10, m, KY, KY, KY

Myron L, son, M, W, 7, s, KY, KY, KY

Mona R, dau, F, W, 5, m, KY, KY, KY

Morris K, son, M, W, 2-5/12, s, KY, KY, KY

1930 census, Dist 31, greencastle, Warren, Kentucky, 8 Apr 1930, page 4b

92, 92, Missal P Elkan, Head, M, W, 56, m24, KY, VA, KY, Farmer, General Farm

C Allie, wife, F, W, 49, m18, KY, KY, KY

Margie L, dau, F, W, 21, s, KY, KY, KY, Teacher, Public School

Myron L, son, M, W, 17, s, KY, KY, KY

Mona R, dau, F, W, 15, s, KY, KY, KY

Jacy, dau, F, W, 9, s, KY, KY, KY

Wilma D, dau, F, W, 6, s, KY, KY, KY

Morice J, dau, F, W, 2-2/12, s, KY, KY, KY

Michael Peter ELKINS and Alice (Allie) LYNCH had the following children:

- +472 i. **Henry Porter ELKINS**, born 21 Jul 1899, Warren County, Kentucky; married Elizabeth BROWN; died 4 Dec 1971.
- 473 ii. **Cova Anna ELKINS**²⁴ was born on 16 Mar 1902 in Warren County, Kentucky.
1910 census, age 7, (Warren, KY)
1920 census, age 16, (Warren, KY)
1930 census, 23, Smiths Grove, Warren, Kentucky, 4 Apr 1930, page 2a
31, 33, Cova A Elkins, Head, F, W, 27, s, KY, KY, KY, Teacher, High School
- +474 iii. **Jessie Mike ELKINS**, born 6 Aug 1905, Warren County, Kentucky; married Floyd ROBINS.
- +475 iv. **Margie Lee ELKINS**, born 12 Feb 1909, Warren County, Kentucky; married Felix PILE; died 20 Jan 1972.
- +476 v. **Myron Lynch ELKINS**, born 14 Apr 1912, Warren County, Kentucky; married Avenille HINES.
- +477 vi. **Mona Ruth ELKINS**, born 14 Jul 1914; married REGISTER.
- 478 vii. **Morris Kemble ELKINS**²⁴ was born on 16 Jul 1917 in Warren County, Kentucky. He died on 23 Mar 1922 at the age of 4.
1920 census, age 2-5/12, (Warren, KY)
- +479 viii. **Jacyl Alline ELKINS**, born 13 Jul 1920, Warren County, Kentucky; married Harry ASHBY.
- +480 ix. **Wilma Doris ELKINS**, born 11 Apr 1923, Warren County, Kentucky; married Joe HARMON.
- +481 x. **Maius Jeanette ELKINS**, born 6 Feb 1928, Warren County, Kentucky; married William LeRoy COLEMAN.

214. **Clarence McElroy LYNCH**²⁴ (William Corn-4, Harriett Williams Key-3, Jesse-2, Simon-1) was born on 28 Dec 1882 in KY. He died on 12 Mar 1949 at the age of 66. He was buried in Oak Forest Union Church Cemetery, Riverside, Warren County, Kentucky.

1900 census, age 17, (Warren, KY)

1910 census, Dist 111, Green Castle, Warren, Kentucky, 25 Apr 1910, sheet 5a

103, 104, Clarence M Lynch, Head, M, W, 27, m1-11/12, KY, KY, KY, Farmer, Gen Farm

Bessie R, wife, F, W, 23, m1-11/12, 1, 1, KY, KY, KY

James M, son, M, W, 1/12, s, KY, KY, KY

Julia B, mother, F, W, 47, wd, 3, 2, KY, KY, KY

1920 census, Dist 125, Greencastle, Warren, Kentucky, 31 Jan 1920, page 14b

274, 281, Clarence M Lynch, Head, M, W, 37, m, KY, KY, KY, Farmer, Gen Farm

Bessie R, wife, F, W, 32, m, KY, KY, KY

James M, son, M, W, 9, s, KY, KY, KY

Eunuice C, dau, F, W, 7, s, KY, KY, KY

William W, son, M, W, 3-10/12, s, KY, KY, KY

Julia B, mother, F, W, 57, wd, KY, KY, KY

1930 census, Dist 9, Bolin Green, Warren, Kentucky, 10 Apr 1930, page 19a

253, 307, Clarence M Linch, Head, M, W, 47, m26, KY, KY, KY, Traveling Salesman, Mineral Co

Bessie H, wife, F, W, 43, m22, KY, KY, KY

James M, son, M, W, 20, s, KY, KY, KY, Teacher, High School

Charlene, dau, F, W, 18, s, KY, KY, KY

William A, son, M, W, 14, s, KY, KY, KY

Buford M, son, M, W, 8, s, KY, KY, KY

Annabelle, dau, F, W, 6, s, KY, KY, KY

Julia B, mother, F, W, 68, un, KY, KY, KY

Clarence McElroy LYNCH and Bessie Rea HUDNELL were married on 26 May 1909 in Riverside, KY. **Bessie Rea HUDNELL**²⁴ was born on 2 Sep 1888. She died on 4 Jan 1943 at the age of 54. She was buried in Oak Forest Union Church Cemetery, Riverside, Warren County, Kentucky. The date on her gravestone is 1888. Her son James M. Lynch gave her birth date as 1887.

Clarence McElroy LYNCH and Bessie Rea HUDNELL had the following children:

- +482 i. **James McElroy LYNCH**, born 1 Mar 1910; married Lola WILSON, 28 Nov 1934, Bowling Green, KY.
- 483 ii. **Eunice Charline LYNCH**²⁴ was born on 1 Nov 1912.
1920 census, age 7, (Warren, KY)
1930 census, age 18, (Warren, KY)
- 484 iii. **William (Billy) Wayne LYNCH**²⁴ was born on 12 Feb 1916. He died on 6 May 1936 at the age of 20 in Warren County, Kentucky. He was buried in Oak Forest Union Church Cemetery, Riverside, Warren County, Kentucky. Billy was killed in an airplane crash near Bowling Green, Kentucky.
1920 census, age 3-10/12, (Warren, KY)
1930 census, age 14, (Warren, KY)
- 485 iv. **Buford Morris LYNCH**²⁴ was born on 22 May 1921. He died in 1944 at the age of 23. Buford entered the U.S. Navy in 1941. He died in action in the Mediterranean.
1930 census, age 8, (Warren, KY)
- +486 v. **Annabelle LYNCH**, born 17 Jun 1923; married William Nathaniel TUCKER, 11 Jan 1947, Franklin, KY.

218. **Everett Beecher LYNCH**²⁴ (Arden Thomas Key-4, Harriett Williams Key-3, Jesse-2, Simon-1) was born on 16 Dec 1888 in Grayson Co., KY. He died on 12 Dec 1918 at the age of 29 in Salina, K.S. He was buried in Hill Cemetery, Leitchfield, Kentucky.

1900 census, age 11, (Grayson, KY)

1910 census, age 21, living with step mother, Sarah, (Grayson, KY)

Everett and Ethel moved from Kentucky to Missouri about 1914.

Everett Beecher LYNCH and Ethel Ella PURCELL were married on 20 Oct 1910 in Grayson Co., KY. **Ethel Ella PURCELL**²⁴ was born on 18 Dec 1886 in Short Creek, Grayson Co., KY. She died on 8 May 1951 at the age of 64 in Kansas City, MO. She was buried in Memorial Cemetery, Kansas City, Missouri.

1920 census, Dist 25, Leitchfield, Grayson, Kentucky, 16 Jan 1920, page 8b

173, 180, E Low Mercer, Head, M, W, 68, m, KY, KY, KY, Carpenter, House Carpenter

Katie, wife, F, W, 27, m, KY, KY, KY

* Mrs Effie Lynch, niece, F, W, 32, m, KY, KY, KY, Deputy Clk, Cir Court Clk

Wm A, neph, M, W, 7, s, KY, KY, KY

Everett E, neph, M, W, 3, s, KY, KY, KY

Everett Beecher LYNCH and Ethel Ella PURCELL had the following children:

- 487 i. **Lucille Hazel LYNCH**²⁴ was born on 27 Jun 1911 in Grayson Co., KY. She died on 28 Jun 1911 at the age of 0 in Grayson Co., KY. She was buried in Pilgrim Church Cem., Grayson Co., KY.
- 488 ii. **William Aden LYNCH**²⁴ was born on 10 Jun 1912 in Short Creek, Grayson Co., KY. William was in the U.S. Army during WW II, serving in England, France and Germany.
1920 census, age 7, (Grayson, KY)
- +489 iii. **Everett Earl LYNCH**, born 31 May 1916, Solomon, KS; married Fayedonna BRYANT, 8 Jul 1934, Bonner Springs, KS.

219. **Emmett Dowden LYNCH**²⁴ (Arden Thomas Key-4, Harriett Williams Key-3, Jesse-2, Simon-1) was born on 8 Apr 1890 in Grayson Co., KY. He died on 11 Nov 1973 at the age of 83 in Kansas City, KS. He was buried in Memorial Park Cemetery, Kansas City, Missouri.

1900 census, age 10, (Grayson, KY)

1910 census, age 20, living with step mother, Sarah, (Grayson, KY)

1920 census, Dist 171, Kansas City Ward 4, Wyandotte, Kansas, 22 Jan 1920, page 19b

448, 463, Emmett D Lynch, Head, M, W, 29, m, KY, KY, KY, Abstract Clerk, Railroad Co

Winifred, wife, F, W, 35, m, KS, OH, OH

Elizabeth Ann, dau, F, W, 1-7/12, s, KS, KY, KS

1930 census, 2924 North 13th St, Dist 14, Kansas City, Wyandotte, Kansas, 18 Apr 1930, page 21a

117, 120, Emmet D Lynch, Head, M, W, 40, m25, KY, KY, KY, Clerk, Paint Factory

Winifred M, wife, F, W, 46, m32, KS, OH, OH

Elizabeth A, dau, F, W, 11, s, KS, KY, KS

Emmett Dowden LYNCH and Winifred Belle MAYNARD were married on 10 Oct 1915 in Kansas City, KS. **Winifred Belle MAYNARD**²⁴ was born on 11 Oct 1883 in Axtell, KS. She died on 8 Jan 1973 at the age of 89 in Kansas City, KS. She was buried in Memorial Park Cemetery, Kansas City, Missouri.

Emmett Dowden LYNCH and Winifred Belle MAYNARD had the following child:

- 490 i. **Elizabeth (Betty) Ann LYNCH**²⁴ was born on 16 Jun 1918 in Kansas City, KS.
1930 census, age 11, (Wyandotte, KS)

220. **Aden Thomas Key LYNCH Jr**²⁴ (Arden Thomas Key-4, Harriett Williams Key-3, Jesse-2, Simon-1) was born on 5

Descendants of Simon Key Jr

11 March 2011

Apr 1909 in Short Creek, Grayson Co., KY.

1910 census, age 12/12, (Grayson, KY)

1920 census, age 10, (Grayson, KY)

Aden Thomas Key LYNCH Jr and Juanita DAY were married on 20 Oct 1937 in Leitchfield, KY. **Juanita DAY**²⁴ was born on 27 Mar 1914 in Grayson Co., KY.

Aden Thomas Key LYNCH and Juanita DAY had the following child:

491 i. **Marva Deane LYNCH**²⁴ was born on 26 Jan 1959 in Leitchfield, KY.

221. **Charlotte Ruth LYNCH**²⁴ (Robert Lee-4, Harriett Williams Key-3, Jesse-2, Simon-1) was born on 6 Aug 1904 in Grayson Co., TX.

1910 census, age 5, (Grayson, TX)

1920 census, age 15, (Grayson, TX)

Charlotte Ruth LYNCH and Albert J. WHITLOCK were married. **Albert J. WHITLOCK**²⁴

222. **Alton B. LYNCH**²⁴ (Robert Lee-4, Harriett Williams Key-3, Jesse-2, Simon-1) was born on 21 Jun 1906 in Grayson Co., TX.

1910 census, age 3, (Grayson, TX)

1920 census, age 13, (Grayson, TX)

1930 census, Dist 23, Denison, Grayson, Texas, 7 Apr 1930, page 6a

163, 179, Alton Lynch, Head, M, W, 23, s, TX, KY, TX, Clerk, Penny's

Edith, dau, F, W, 21, s, TX, KY, TX, Clerk, Penny's

Francis, dau, F, W, 16, s, TX, KY, TX

Rena, dau, F, W, 15, s, TX, KY, TX

Alton B. LYNCH and Mary Katherine SMITH were married on 21 Jun 1934. **Mary Katherine SMITH**²⁴

223. **Edith Larili LYNCH**²⁴ (Robert Lee-4, Harriett Williams Key-3, Jesse-2, Simon-1) was born on 30 Sep 1907 in Grayson Co., TX.

1910 census, age 2, (Grayson, TX)

1920 census, age 12, (Grayson, TX)

1930 census, age 21, living with brother, Alton, (Grayson, TX)

Edith Larili LYNCH and Henry Lynn MILBURN were married on 23 Jun 1932. **Henry Lynn MILBURN**²⁴

225. **Lois Faye LYNCH**²⁴ (Robert Lee-4, Harriett Williams Key-3, Jesse-2, Simon-1) was born on 7 Aug 1911 in Grayson Co., TX.

1920 census, age 8, (Grayson, TX)

1930 census, age 18, (Grayson, TX)

Lois Faye LYNCH and Donald John KOONS were married on 24 Dec 1939. **Donald John KOONS**²⁴

Donald John KOONS and Lois Faye LYNCH had the following child:

492 i. **Donald John KOONS Jr**²⁴

226. **Frances Mildred LYNCH**²⁴ (Robert Lee-4, Harriett Williams Key-3, Jesse-2, Simon-1) was born on 28 Jun 1913 in Grayson Co., TX.

1920 census, age 6, (Grayson, TX)

1930 census, age 16, living with brother, Alton, (Grayson, TX)

Frances Mildred LYNCH and John Albert HARROD were married on 18 Dec 1931. **John Albert HARROD**²⁴

227. **Rena Evelyn LYNCH**²⁴ (Robert Lee-4, Harriett Williams Key-3, Jesse-2, Simon-1) was born on 11 Jan 1915 in Grayson Co., TX.

1920 census, age 5, (Grayson, TX)

1930 census, age 15, living with brother, Alton, (Grayson, TX)

Rena Evelyn LYNCH and Oliver J. FORD were married on 3 Jul 1937. **Oliver J. FORD**²⁴

228. **Grace Elizabeth LYNCH**²⁴ (Robert Lee-4, Harriett Williams Key-3, Jesse-2, Simon-1) was born on 15 Sep 1916 in Grayson Co., TX.

1920 census, age 3, (Grayson, TX)

1930 census, age 13, (Grayson, TX)

Grace Elizabeth LYNCH and Thomas Earl RENICK were married on 14 Jul 1941. **Thomas Earl RENICK**²⁴

230. **Dudley W LYNCH**²² (Henry M-4, Harriett Williams Key-3, Jesse-2, Simon-1) was born about 1903 in KY.

1910 census, age 7, (Grayson, KY)

1920 census, age 17, (Dickinson, KS)

1930 census, Dist 19, Red Cloud, Webster, Nebraska, 5 Apr 1930, page 6b

166, 166, Dudley Lynch, Head, M, W, 27, m24, KY, KY, KY, Cleaner, suit___

Christine, wife, F, W, 28, m25, KS, OH, CO, Cleaner, suit___

Dudley W LYNCH and Christine were married. **Christine**³⁶ was born about 1902 in KS.

235. **Wilbur HUDSPETH**¹⁵ (Stuart-4, Amos-3, Elizabeth Key-2, Simon-1) was born in Mar 1880 in IL.

1910 census, Dist 121, Bridgeport Ward 3, Lawrence, Illinois, 15 Apr 1910, sheet 2a

197, 212, Wilbur Hudspeth, Head, M, W, 30, m1-7, IL, IL, IN, Foreman, Gas

Descendants of Simon Key Jr

11 March 2011

Nettie, wife, F, W, 22, m1-7, 4, 4, IL, IL, IL
Virgil, son, M, W, 6, s, IL, IL, IL
Earl, son, M, W, 4, s, IL, IL, IL
Eugene, son, M, W, 2, s, IL, IL, IL
Gurtrude, dau, M, W, 4/12, s, IL, IL, IL
George Clark, Lodger, M, W, --, s, --, --, --, Painter

1920 census, Dist 158, Lawrenceville Ward 1, Lawrence, Illinois, 7 Jan 1920, page 6b
123, 124, Wilbur Hudspeth, Head, M, W, 39, wd, IL, IL, IL, Boiler man, Oil worker
Etta Carter, servant, F, W, 50, ?, IN, IN, IN, Housekeeper, Home
Raymond, son, M, W, 15, s, IN, IN, IN, Partner, Retail Grocery Store
Virgil Hudspeth, son, M, W, 18, s, IL, IL, IL, Mason, Ryan
Earl, son, M, W, 15, s, IL, IL, IL
Eugene, son, M, W, 12, s, IL, IL, IL
Girtrude, dau, F, W, 10, s, IL, IL, IL

Did Wilbur and Nettie have a fifth child, Clifford (age 8), who was living with his Aunt Ida LAKE?

Wilbur HUDSPETH and Nettie were married about 1903. **Nettie**²⁶ was born about 1888 in IL.

Wilbur HUDSPETH and Nettie had the following children:

- 493 i. **Virgil HUDSPETH**²² was born about 1904 in IL.
1920 census, age 6, (Lawrence, IL)
- 494 ii. **Earl HUDSPETH**²² was born about 1906 in IL.
1920 census, age 4, (Lawrence, IL)
- 495 iii. **Eugene HUDSPETH**²² was born about 1908 in IL.
1920 census, age 2, (Lawrence, IL)
- 496 iv. **Gurtrude HUDSPETH**²² was born in 1910 in IL.
1920 census, age 4/12, (Lawrence, IL)

236. **Clarence HUDSPETH**²⁶ (Stuart-4, Amos-3, Elizabeth Key-2, Simon-1) was born on 2 Oct 1883 in IL. He died on 15 Dec 1947 at the age of 64 in San Bernardino, CA.

1910 census, age 26, (Lawrence, IL)

1920 census, Dist 97, Pittsburg Ward 1, Crawford, Kansas, 11 Jan 1920, page 7a
153, 153, Clarence Hudspeth, Head, M, W, 36, m, IL, IL, IN, Plant and Herbcul---
Ida, wife, F, W, 36, m, IN, IL, IN
Clifford L, son, M, W, 6, s, CA, IL, IN
Robert M, son, M, W, 3, s, CA, IL, IN

1930 census, Dist 99, Madison, Maricopa, Arizona, 18 Apr 1930, page 13b
344, 346, Clarence Hudspeth, Head, M, W, 47, m30, IL, IL, IN, Manager, Farm
Ida R, wife, F, W, 52, m35, IN, IL, IN
Clifford L, son, M, W, 16, s, CA, IL, IN
Robert M, son, M, W, 12, s, SD, IL, IN

California Death Index

HUDSPETH Clarence born 1 Oct 1883, IL died 15 Dec 1947, San Bernardino, CA
Mother's maiden name was SEALS

Clarence HUDSPETH and Ida R WEISENBERGER were married. **Ida R WEISENBERGER**²⁶ was born on 9 Dec 1876 in IN. She died on 18 Jul 1958 at the age of 81 in Los Angeles, CA.

California Death Index

HUDSPETH, Ida R. born 9 Dec 1876 IN died 18 July 1958, Los Angeles, CA
Maiden name WEISENBERGER mother SPITZ

Clarence HUDSPETH and Ida R WEISENBERGER had the following children:

- 497 i. **Clifford Leroy HUDSPETH**²⁶ was born on 16 Mar 1914 in Sacramento, Sacramento Co., CA. He died on 28 Apr 1984 at the age of 70 in San Bernardino, CA.
 1920 census, age 6, (Crawford, KS)
 1930 census, age 16, (Maricopa, AZ)
 California Death Index
 HUDSPETH Clifford Leroy born 16 Mar 1914, CA died 28 April 1984, San Bernardino, CA
 Mother WEISENBERGER
- 498 ii. **Robert M HUDSPETH**²⁶ was born on 5 Jul 1917 in SD. He died on 16 Aug 1990 at the age of 73 in San Bernardino, CA.
 1920 census, age 3, (Crawford, KS)
 1930 census, age 12, (Maricopa, AZ)
 California Death Index
 HUDSPETH, Robert M born 5 July 1917, S. Dak. died 16 Aug 1990, San Bernardino., CA
 mother WEISENBERGER

238. **Ida HUDSPETH**²⁶ (Stuart-4, Amos-3, Elizabeth Key-2, Simon-1) was born in Mar 1889 in IN.

Ida HUDSPETH and Homer Smith LAKE were married about 1906. **Homer Smith LAKE**²⁶ was born about 1888 in IL.

1910 census, Dist 120, Bridgeport, Lawrence, Illinois, 20 Apr 1910, sheet 4b
 91, 98, Homer S Lake, Head, M, W, 23, m1-4, IL, IL, NC, Casing Gang, Oil Field
 Ida F, wife, F, W, 20, m1-4, 0, 0, IL, IL, IL
 1917, Jun, WWI Draft Registration, Carpenter, Ohio Oil Co, wife & child
 1920 census, Dist 148, Bridgeport, Lawrence, Illinois, 1920, page 1a
 6, 8, Homer Lake, Head, M, W, 32, m, IL, IL, IL, Boiler Maker, Boiler Shop
 Ida, wife, F, W, 31, m, IL, IN, IN
 Clifford, Hudspeth, neph, M, W, 8, s, IL, IN, IN
 1930 census, Dist 7, Pct 3, Pecos, Texas, 16 Apr 1930, page 7a
 164, 167, Homer Lake, Head, M, W, 43, m19, IL, PA, KS, Carpenter, Oil Field
 Clifford Hudspeth, sson, M, W, 18, s, IL, IL, IL

241. **John Andrew HUDSPETH**⁴ (Amos Clinton-4, Amos-3, Elizabeth Key-2, Simon-1) was born on 14 Nov 1883 in IN. He died on 5 Sep 1953 at the age of 69.

1930 census, age 47, (Wabash, IL)

John Andrew HUDSPETH and Tillie SHOEMAKER were married on 19 Jul 1910. **Tillie SHOEMAKER**⁴

243. **Delilah HUDSPETH**⁴ (Amos Clinton-4, Amos-3, Elizabeth Key-2, Simon-1) was born on 28 Jul 1888. She died on 16 Nov 1956 at the age of 68.

Delilah HUDSPETH and Charles GARDNER were married on 13 Sep 1905. **Charles GARDNER**⁴ was born about 1882 in IN.

1920 census, Dist 98, Evansville Ward 5, Vanderburgh, Indiana, 14 Jan 1920, page 4a
 77, 79, Chas Gardner, Head, M, W, 38, m, IN, IN, IN, Fireman, Pub. Util. Co
 Dllilah, wife, F, W, 30, m, IL, IL, IL
 Dessie, dau, F, W, 11, s, IN, IN, IL
 Charles, son, M, W, 7, s, IN, IN, IL
 Henry, son, M, W, 3, s, IN, IN, IL
 George, son, M, W, 4/12, s, IN, IN, IL

Charles GARDNER and Delilah HUDSPETH had the following children:

- 499 i. **Dessie GARDNER**²³ was born about 1909 in IN.
 1920 census, age 11, (Vanderburgh, IN)
- 500 ii. **Charles GARDNER**²³ was born about 1913 in IN.
 1920 census, age 7, (Vanderburgh, IN)
- 501 iii. **Henry GARDNER**²³ was born about 1917 in IN.
 1920 census, age 3, (Vanderburgh, IN)
- 502 iv. **George GARDNER**²³ was born in 1919 in IN.
 1920 census, age 4/12, (Vanderburgh, IN)

245. **Thomas HUDSPETH**⁴ (Amos Clinton-4, Amos-3, Elizabeth Key-2, Simon-1) was born on 3 Apr 1897 in Gibson Co., IN. He died on 9 Jun 1970 at the age of 73 in Princeton, Patoka Twp., Gibson Co., IN.

1910 census, age 13, (Gibson, IN)

1920 census, 2418 Main St, Dist 138, Evansville Ward 5, Vanderburgh, Indiana, 2 Jan 1920, page 1b
 28, 22, James Oskins, Head, M, W, 54, m, IN, IN, IN, Wheel-worker, Wagon Factory

Telia, wife, F, W, 43, m, IN, IN, IN
 Clarence, son, M, W, 15, s, IN, IN, IN
 Bernice Hudspeth, dau, F, W, 24, m, IN, IN, IN
 Thomas, sil, M, W, 24, m, IN, IN, IN, Cabinet maker, Furn Factory

1930 census, Dist 34 Evansville, Vanderburgh, Indiana, 14 Apr 1930, page 14a

296, 296 James Oskins, Head, M, W, 64, m28, IN, IN, IN, Car___, Auto
 Tolia, wife, F, W, 53, m18, IN, KY, IN
 Bernice Hudspeth, dau, F, W, 35, m18, IN, IN, IN
 Thomas, sil, M, W, 34, m24, IN, IN, IN, Labor, Planing Mill
 Clarence W, gson, M, W, 9, s, IN, IN, IN
 Robert, gson, M, W, 6, s, IN, IN, IN

Thomas HUDSPETH and Bernice Gertrude OSKINS were married on 2 Sep 1919 in Evansville, Vanderburgh Co., IN.

Bernice Gertrude OSKINS⁴, daughter of James OSKINS and Telia May WETZEL, was born on 8 Jan 1895 in Spencer, IN. She died on 14 Mar 1974 at the age of 79 in La Mirada, CA. She was buried in Westminster, CA.

Thomas HUDSPETH and Bernice Gertrude OSKINS had the following children:

- +503 i. **Robert Theodore HUDSPETH**, born 16 Apr 1923, Evansville, Vanderburgh Co., IN; married Imogene KAMMERER, 13 Nov 1943, St. Louis, St. Louis Co., MO.
- 504 ii. **Clarence HUDSPETH** was born about 1924 in IN.
 1930 census, age 6, (Vanderburgh, IN)

246. **Bessie HUDSPETH**⁴ (Amos Clinton-4, Amos-3, Elizabeth Key-2, Simon-1) was born on 7 Sep 1900 in IN.

Descendants of Simon Key Jr

11 March 2011

1910 census, age 8, (Gibson, IN)

Bessie HUDSPETH and Charles FULLER were married on 15 Jan 1917. **Charles FULLER**⁴, son of William D FULLER and Laura , was born about 1898 in IL.

1920 census, Dist 189, Hooperston, Vermilion, Illinois, 6 Jan 1920, page 4b
91, 104, William D Fuller, Head, M, W, 63, m, IL, IN, IL, Farmer, Gen. Farm
Laura, wife, F, W, 51, m, IL, OH, PA
* Charles, son, M, W, 22, m, IL, IL, IL, Iron Factory
Bessie, dil, F, W, 19, m, IN, US, US
Julia, mother, F, W, 84, wd, IL, NY, NY

1930 census, Dist 49, Hoopeston, Vermilion, Illinois, 12 Apr 1930, page 7b
174, 179, Charles Fuller, Head, M, W, 32, m19, IL, US, IL, Foreman, Malleable Iron Wks
Bessie, wife, F, W, 29, m16, IN, IL, IN
Charles, son, M, W, 8, s, IL, IL, IN
Harry Mayer, cousin, M, W, 10, s, IN, US, US

Charles FULLER and Bessie HUDSPETH had the following child:

- 505 i. **Charles FULLER**³⁶ was born about 1922 in IL.
1930 census, age 8, (Vermilion, IL)

247. **Blanche HUDSPETH**⁴ (Amos Clinton-4, Amos-3, Elizabeth Key-2, Simon-1) was born on 25 Sep 1902.

1910 census, age 6, (Gibson, IN)

Blanche HUDSPETH and Charles F. ABEL were married on 2 Nov 1918. **Charles F. ABEL**⁴

249. **Charles Herbert DILDAY**¹⁵ (Alonza Commodore-4, Sarah A Hudspeth-3, Elizabeth Key-2, Simon-1) was born in Feb 1875 in IN.

1880 census, age 5, (Wabash, IL)
1900 census, age 25, (Gibson, IN)
1910 census, Dist 10, Montgomery, Gibson, Indiana, 20 Apr 1910, sheet 12a
139, 142, Charles H Dilday, Head, M, W, 34, m1-5, IN, IN, IN, Merchant, Hardware Store
Nora D, wife, F, W, 32, m1-5, 1, 1, IN, IN, IN
Charles D, son, M, W, 3, s, IN, IN, IN

Charles Herbert DILDAY and Nora D were married about 1907. **Nora D**²² was born about 1878 in IN.

Charles Herbert DILDAY and Nora D had the following child:

- 506 i. **Charles D DILDAY**²² was born about 1907 in IN.
1910 census, age 3, (Gibson, IN)

253. **Ella O DILDAY**¹⁷ (Alonza Commodore-4, Sarah A Hudspeth-3, Elizabeth Key-2, Simon-1) was born in Sep 1888 in IN.

1900 census, age 11, (Gibson, IN)

Descendants of Simon Key Jr

11 March 2011

Ella O DILDAY and Jesse E GARDNER were married about 1909. **Jesse E GARDNER**²³ was born about 1882 in IN.

1920 census, Dist 14, Owensville, Gibson, Indiana, 8 Jan 1920, page 6a

136, 142, Jesse E Gardner, Head, M, W, 38, m, KY, KY, KY, Salesman, Dept Store

Ella, wife, F, W, 32, m, IN, IN, IN

Almyra, dau, F, W, 3-6/12, s, IN, IN, IN

Joe Perry, son, M, W, 1-10/12, s, IN, IN, IN

Etta Almyra Dilday, mil, F, W, 64, wd, IN, ME, PA

1930 census, Dist 14, Owensville, Gibson, Indiana, 10 Apr 1930, page 7b

178, 178, Jesse Gardner, Head, M, W, 48, m27, IN, IN, IN, Retail Merchant, General Store

Ella, wife, F, W, 42, m21, IN, IN, IN

Almira, dau, F, W, 13, s, IN, IN, IN

Joe, son, M, W, 12, s, IN, IN, IN

Almira A Dilday, mil, F, W, 74, s, IN, ME, PA

Jesse E GARDNER and Ella O DILDAY had the following children:

- 507 i. **Almyra GARDNER**²³ was born in 1916 in IN.
1920 census, age 3-6/12, (Gibson, IN)
1930 census, age 13, (Gibson, IN)
- 508 ii. **Joe Perry GARDNER**²³ was born in 1918 in IN.
1920 census, age 1-10/12, (Gibson, IN)
1930 census, age 12, (Gibson, IN)

264. **James MALONE**¹⁵ (Laura Jennie Dilday-4, Sarah A Hudspeth-3, Elizabeth Key-2, Simon-1) was born in Dec 1873 in IN.

1900 census, age 26, (Vermilion, IL)

1910 census, Main St, Georgetown (city), Vermilion, Illinois, 21 Apr 1910, page 11a

239, 241, James Malone, Head, M, W, 36, m1-11, IN, IN, IL, Own Income

Meah, wife, F, W, 34, m1-11, 1, 1, IL, IL, VT

Ruth, dau, F, W, 6, IL, IN, IL

James MALONE and Mary were married about 1898. **Mary** was born in Jan 1876 in IL.

1900 census, age 24, living with brother-in-law, (Vermilion, IL)

1920 census, Dist 182, Georgetown, Vermilion, Illinois, 26 Jan 1920, page 12b

296, 300, Meah Malone, Head, F, W, 43, wd, IL, IL, TX, Salesman, Dept Store

Ruth, dau, F, W, 16, s, IL, IN, IL

James MALONE and Mary had the following child:

- 509 i. **Ruth MALONE**²² was born about 1904 in IL.
1910 census, age 6, (Vermilion, IL)
1920 census, age 16, (Vermilion, IL)

272. **Ewaugel C HIGGINSON**¹⁷ (Amelia Alice Dilday-4, Sarah A Hudspeth-3, Elizabeth Key-2, Simon-1) was born in Jun 1897 in IL.

1900 census, age 2, (Wabash, IL)
 1910 census, age 12, (Warrick, IN)
 1920 census, age 22, (Warrick, IN)
 1930 census, Dist 4, Boonville, Warrick, Indiana, 5 Apr 1930, page 4a
 81, 82, Van Higginson, Head, M, W, 32, m25, IN, IN, IN, Truck Repair, Road Work
 Mayme, wife, F, W, 31, m24, IN, IN, IN
 Van Jr, son, M, W, 8, s, IN, IL, IN
 Glen, son, M, W, 6, s, IN, IL, IN
 Ralph, son, M, W, 4, s, IN, IL, IN
 Franklin, son, M, W, 1, s, IN, IL, IN
 Alice Wright, mil, F, W, 57, wd, IN, IN, IN, Home

Ewaugel C HIGGINSON and Mayme WRIGHT were married about 1923. **Mayme WRIGHT**³⁶ was born about 1899 in IN.

Ewaugel C HIGGINSON and Mayme WRIGHT had the following children:

- 510 i. **Van HIGGINSON**³⁶ was born about 1922 in IN.
 1930 census, age 8, (Warrick, IN)
- 511 ii. **Glen HIGGINSON**³⁶ was born about 1924 in IN.
 1930 census, age 6, (Warrick, IN)
- 512 iii. **Ralph HIGGINSON**³⁶ was born about 1926 in IN.
 1930 census, age 4, (Warrick, IN)
- 513 iv. **Franklin HIGGINSON**³⁶ was born about 1929 in IN.
 1930 census, age 1, (Warrick, IN)

273. **Noble Burr DILDAY**¹³ (Pasal Burr-4, Sarah A Hudspeth-3, Elizabeth Key-2, Simon-1) was born on 9 Jan 1889 in Cheney, Sedgwick, KS. He died on 21 May 1941 at the age of 52 in Los Angeles, CA.

1900 census, age 11, (Sedgwick, KS)
 1910 census, age 21, (Sedgwick, KS)
 1920 census, Dist 144, Wichita Ward 4, Sedgwick, Kansas, 5 Jan 1920, page 4b
 90, 96, Noble B Dilday, Head, M, W, 30, m, KS, IN, un, Salesman, Piano & Music Co
 Marie M, wife, F, W, 31, m, KS, IL, un
 Robert F, son, M, W, 1-2/12, s, KS, KS, KS
 1930 census, Dist 1147, Long Beach, Los Angeles, California, 9 Apr 1930, page 3a
 59, 59, Noble B Dilday, Head, F, W, 41, m25, KS, IN, IL, director, Funeral Parlor
 Marie M, wife, F, W, 41, m25, KS, IN, OH
 Mary F, dau, F, W, 21, s, KS, IN, IN
 Robert F, son, M, W, 11, s, KS, KS, KS
 Noble V, son, M, W, 9, s, KS, KS, KS
 Dicke B, son, M, W, 4, s, CA, KS, KS
 Hannah M Reame, mother, F, W, 73, wd20, IN, IN, OH
 Mattie L Freeman, sil, F, W, 36, m30, KS, OH, IN
 John W, bil, M, W, 36, m30, KS, US, US, Proprietor, Resturant

Noble Burr DILDAY and Marie M REAM were married. **Marie M REAM**¹³ was born on 8 Sep 1888 in KS. She died on 29 May 1963 at the age of 74 in Long Beach, Los Angeles Co., CA.

Noble Burr DILDAY and Marie M REAM had the following children:

- 514 i. **Robert F DILDAY**¹³ was born on 11 May 1918 in KS. He died on 29 Oct 1965 at the age of 47 in Long Beach, Los Angeles Co., CA.
 1920 census, age 1-7/12, (Sedgwick, KS)
 1930 census, age 11, (Los Angeles, CA)

Descendants of Simon Key Jr

11 March 2011

- 515 ii. **Noble V DILDAY**¹³ was born about 1921 in KS.
1930 census, age 9, (Los Angeles, CA)
- 516 iii. **Dicke B DILDAY**³⁶ was born about 1826 in CA.
1930 census, age 4, (Los Angeles, CA)

274. **Mary Frances DILDAY**¹³ (Pasal Burr-4, Sarah A Hudspeth-3, Elizabeth Key-2, Simon-1) was born on 12 Oct 1908 in Wichita, Sedgwick, Kansas. She died on 25 Jan 1989 at the age of 80 in Long Beach, Los Angeles Co., CA.

1910 census, age 1-6/12, (Sedgwick, KS)
1920 census, age 11, (Los Angeles, CA)
1930 census, age 21, (Los Angeles, CA)

Mary Frances DILDAY and Roger Sinclair BRACKNEY were married in 1930. **Roger Sinclair BRACKNEY**¹³ was born on 5 Aug 1910 in Burlingame, Osage, KS. He died on 27 Jun 2000 at the age of 89 in Long Beach, Los Angeles Co., CA.

276. **Dorothy Loueda DILDAY**¹³ (Pasal Burr-4, Sarah A Hudspeth-3, Elizabeth Key-2, Simon-1) was born on 4 Jun 1913 in Wichita, Kansas. She died on 4 Mar 2007 at the age of 93 in Fresno, Fresno Co., CA.

1920 census, age 6, (Los Angeles, CA)
1930 census, age 16, (Los Angeles, CA)

Dorothy Loueda DILDAY and Heinz Wilhelm SORGE were married. **Heinz Wilhelm SORGE**¹³ was born on 1 Jul 1904. He died on 16 Sep 1975 at the age of 71 in Fresno, California.

277. **Elizabeth Louisa DILDAY**¹³ (Pasal Burr-4, Sarah A Hudspeth-3, Elizabeth Key-2, Simon-1) was born about 1917 in Wichita, Sedgwick Co., KS. She died in Mar 2004 at the age of 87 in Long Beach, Los Angeles Co., CA.

1920 census, age 2-9/12, (Los Angeles, CA)
1930 census, age 13, (Los Angeles, CA)

Elizabeth Louisa DILDAY and William F BENNETT were married. **William F BENNETT**¹³

278. **Donna Grace DILDAY**¹³ (Pasal Burr-4, Sarah A Hudspeth-3, Elizabeth Key-2, Simon-1) was born on 29 Mar 1920 in Long Beach, Los Angeles Co., CA. She died on 8 Dec 2003 at the age of 83 in Reno, Washoe Co., NV.

1930 census, age 10, (Los Angeles, CA)

Donna Grace DILDAY and Harry E RIDINGS Jr were married. **Harry E RIDINGS Jr**¹³ was born on 1 Oct 1920 in Kansas City, Jackson Co., MO. He died on 17 Feb 1995 at the age of 74 in Incline Village, Washoe, Nevada.

Preparer:

1. Vesta Lee, Family group sheets (unpublished, Library in Princeton, IN).
2. dave milburn, dave@davart.net (RootsWeb).
3. Index of Indiana Marriages through 1850, Indiana State Library Genealogy Section
<http://www.statelib.in.us/www/indiana/genealogy/mirr.html> (internet).
4. Hudspeth genealogy (Ref 12) (unpublished, Library in Princeton, IN).
5. Kentucky Death Records, 1852-1953 (Ancestry).
6. betty braden, GEDCOM file imported on 20 Nov 2007.
7. 1850 U. S. Census.
8. 1850 census.
9. 1860 census.
10. Kentucky birth records (Ancestry).
11. 1870 census.
12. 1860 Indiana census.
13. Ernest Glenn Brackney, public tree (Ancestry).
14. WPA, Series of books indexing Birth, Marriage and Death records for Gibson Co. for the years 1850-1920.
15. 1880 census.
16. Kentucky Marriages, 1851-1900.
17. 1900 census.
18. mary a smothers, maryfam@bellsouth.net (RootsWeb).
19. steven w key, email pappawcat@insightbb.com.
20. Kentucky Historical Society, comp. (indexed by Eleanor Antoniak), Kentucky Marriage Records (Genealogical Publishing Co., Inc., 1983, Baltimore).
21. linda wilde, West Jordan, Utah (Ancestry).
22. 1910 census.
23. 1920 census.
24. jim & judy montgomery, GEDCOM file imported on 26 Apr 2008. pabst04@comcast.com, lives at 17813 77th St, South Haven, MI 49090, 268 737-3502.
25. noah smothers, nsmothers@socket.net (RootsWeb).
26. LaVere peters, petersgenealogy@charter.net (RootsWeb).
27. Illinois marriages, web page.
28. ancestry marriage database, www.ancestry.com.
29. dave wells.
30. ancestry, public tree, jwells5993.
31. tena key (email).
32. betty braden (Ancestry, Public Member Trees).
33. Missouri marriages (Ancestry).
34. ancestry, Kentucky deaths .
35. ancestry, KY births.
36. 1930 census.

<NO SURNAME>

Agnes A. (b. 1878) . . . 73
 Christine (b. 1902) . . . 96
 Elizabeth (b. 1790) . . . 14
 Eva (b. 1880) . . . 59
 Faye J (b. 1900) . . . 74
 Harry (b. 1870) . . . 53
 Inez (b. 1877) . . . 73
 Laura (b. 1869) . . . 100
 Laura B (b. 1895) . . . 80
 Lula (b. 1878) . . . 60
 Maggie C (b. 1866) . . . 33
 Mary (b. 1876) . . . 101
 Nettie (b. 1888) . . . 97
 Nora D (b. 1878) . . . 100
 Rosa (b. 1868) . . . 76
 Sarah J (b. 1864) . . . 21
 Vera (b. 1880) . . . 74
ABEL
 Charles F. . . . 100
ALDRIDGE
 Mary Ann (b. 1865) . . . 51
ALFORD
 Annie Myrtle 'Mertie' (b. 1887) . . . 60
ARNOLD
 Lucy . . . 30
BAKER
 Josie (b. 1868) . . . 73
BARKLEY
 Charles M (b. 1861) . . . 71
BARNES
 Angelina M. (b. 1866) . . . 40
 Angie . . . 40
BEACUM
 Laura V. (b. 1868) . . . 68
BEATTY
 Nancy "Nannie" Barnes (b. 1873) . . . 81
BENNETT
 William F . . . 103
BISHOP
 Valona Nancy (b. 1884) . . . 90
BLANSETT
 Mary (Mollie) Alice (b. 1877) . . . 81
BOTTOM
 Cattha 'Caley' (b. 1863) . . . 23
 Editha Frances (b. 1875) . . . 58
 Lorenzo Dow (b. 1837) . . . 58
 Mary Ellen (b. 1856) . . . 31
 Mary Fryth (b. 1780) . . . 9
BRACKNEY
 Roger Sinclair (b. 1910) . . . 103
BRANNON
 James . . . 19
 Sarah 'Sallie' (b. 1864) . . . 19
BRITTON

Commodore L (b. 1878) . . . 88
 John L (b. 1905) . . . 88
 Leo O (b. 1907) . . . 88
BROTHERS
 Lucinda Jane (b. 1847) . . . 62
BROWN
 Benjamin S. . . . 45
BRUMFIELD
 Mary (b. 1758) . . . 5
BUTLER
 George . . . 53
 Rhoda Martha (b. 1830) . . . 69
CAMDEN
 Laura (b. 1886) . . . 56
CAMPBELL
 Cora Pearl (b. 1898) . . . 66
 John William (b. 1894) . . . 66
 Walter . . . 66
CANNON
 George Alfred (b. 1855) . . . 55
 Tom . . . 55
CARNEY
 Cara 'Pearlie' (b. 1874) . . . 37, 87
 Claude M (b. 1885) . . . 40
 Eula (b. 1900) . . . 87
 Henry M (b. 1845) . . . 37, 39
 John Thomas (b. 1872) . . . 37, 87
 Martha Belle (b. 1876) . . . 37, 88
 Samuel . . . 37, 39
 Violet May (b. 1879) . . . 37, 88
 William Mulligan (b. 1877) . . . 37
CASSADAY
 Elizabeth B. (b. 1877) . . . 62
CHAPMAN
 John S . . . 53
COCANOUGH
 Christopher (b. 1824) . . . 24
 Mary Ann (b. 1840) . . . 24
COFFEY
 James Dee (b. 1883) . . . 56
COOK
 . . . 71
COX
 James H . . . 21
 Lichy (b. 1879) . . . 21
COYLE
 James Thomas (b. 1834) . . . 32
 Mary James (b. 1863) . . . 32
CRAWFORD
 Beatrice (b. 1896) . . . 72
 Edna Glenna (b. 1892) . . . 72
 Edward Thomas (b. 1875) . . . 29
 Grace Adell (b. 1873) . . . 29, 72
 John Hezekiah (b. 1871) . . . 29, 71
 Lee (b. 1865) . . . 73

- Leonsford (b. 1840) . . . 28
 Martha Allen (b. 1888) . . . 73
 Opal (b. 1903) . . . 72
 Robert Lunsford (b. 1881) . . . 29
 Sarah O. (b. 1901) . . . 72
 Tyler (b. 1870) . . . 29
- CRESWELL ?
 Polly . . . 2
- CROSS
 Lois S (b. 1882) . . . 45
- CULL
 Eliza Frances (b. 1849) . . . 27
- DAVENPORT
 Julia Bell (b. 1863) . . . 38
- DAY
 Juanita (b. 1914) . . . 95
- DENNISON
 Rosanna Frances (b. 1857) . . . 36, 91
 Sadie M. (b. 1891) . . . 83
- DILDAY
 Abbe M (b. 1875) . . . 49
 Allen Lang (b. 1852) . . . 16, 48
 Alonza Commodore (b. 1851) . . . 16, 47
 Amelia Alice (b. 1855) . . . 16, 50
 Amos China (b. 1824) . . . 15
 Beulah . . . 49
 Charles D (b. 1907) . . . 100
 Charles Herbert (b. 1875) . . . 48, 100
 Clarence (b. 1877) . . . 49
 Dicke B (b. 1826) . . . 103
 Donna Grace (b. 1920) . . . 52, 103
 Dorthy Loueda (b. 1913) . . . 52, 103
 Elizabeth A (b. 1897) . . . 52
 Elizabeth Belle (b. 1863) . . . 16, 52
 Elizabeth Louisa (b. 1917) . . . 52, 103
 Ella O (b. 1888) . . . 48, 100
 Emma Etta (b. 1865) . . . 16, 53
 Ethel (b. 1879) . . . 48
 Franklin (b. 1874) . . . 48
 George Washington (b. 1857) . . . 16
 Horace . . . 49
 Jessie M (b. 1879) . . . 49
 John . . . 49
 John Noble (b. 1861) . . . 16, 52
 Labon (b. 1908) . . . 49
 Laura Jennie (b. 1849) . . . 16, 49
 Laymon (b. 1901) . . . 49
 Lida (b. 1880) . . . 48
 Loneda (b. 1870) . . . 16, 53
 Malissa (b. 1889) . . . 49
 Mary Frances (b. 1908) . . . 52, 103
 Maud . . . 49
 Noble Burr (b. 1889) . . . 52, 102
 Noble V (b. 1921) . . . 103
 Pasa Burr (b. 1859) . . . 16, 51
- Pascal Buford (b. 1910) . . . 52
 Rachael Lucy (b. 1867) . . . 16
 Ralph W (b. 1888) . . . 52
 Richard L (b. 1882) . . . 48
 Robert F (b. 1918) . . . 102
 Seth (b. 1789) . . . 15
- DRURY
 Indianna (b. 1840) . . . 58
- ELIOTT
 Lucinda (b. 1826) . . . 24
- ELKINS
 Cova Anna (b. 1902) . . . 92
 Henry Porter (b. 1899) . . . 92
 Jacyl Alline (b. 1920) . . . 92
 Jessie Mike (b. 1905) . . . 92
 Maius Jeanette (b. 1928) . . . 92
 Margie Lee (b. 1909) . . . 92
 Michael Peter (b. 1875) . . . 92
 Mona Ruth (b. 1914) . . . 92
 Morris Kemble (b. 1917) . . . 92
 Myron Lynch (b. 1912) . . . 92
 Wilma Doris (b. 1923) . . . 92
- ELLIOTT
 Minnie Lorene (b. 1910) . . . 69
 Morris Lester (b. 1902) . . . 69
 Morris Nelson (b. 1871) . . . 68
 Murl Raymond (b. 1906) . . . 69
- EVANS
 Charlotte Elizabeth (Bettie) (b. 1878) . . . 44
 Elisha . . . 21
- EWING
 America Hundley (b. 1861) . . . 24
- FINCH
 Leroy E. (b. 1869) . . . 66
- FORD
 Oliver J. . . . 96
- FULLER
 Charles (b. 1898) . . . 100
 Charles (b. 1922) . . . 100
 William D . . . 100
- GARDNER
 Almyra (b. 1916) . . . 101
 Charles (b. 1882) . . . 98
 Charles (b. 1913) . . . 99
 Dessie (b. 1909) . . . 99
 George (b. 1919) . . . 99
 Henry (b. 1917) . . . 99
 Jesse E (b. 1882) . . . 101
 Joe Perry (b. 1918) . . . 101
- GATTEN
 Lutie Lenore (b. 1874) . . . 79
- GENTRY
 Agnes Burga (b. 1873) . . . 15
- GOFF
 Nancy Ellen (b. 1859) . . . 75

GOSSOM

Allie B (b. 1902) . . . 65
 Don R (b. 1913) . . . 65
 James Merrill (b. 1875) . . . 65
 Lulu Murrell (b. 1908) . . . 65
 Lyte S (b. 1906) . . . 65
 Mary E (b. 1910) . . . 65

GRIFFIN

Mildred F (b. 1909) . . . 66
 Milton (b. 1866) . . . 66

HACK

Dora J. (b. 1890) . . . 83

HALL

Zora C (b. 1891) . . . 74

HANCOCK

Lorena Beatrice (b. 1902) . . . 86

HANNA

Lilly Josephine (b. 1871) . . . 72

HARMON

Charles W (b. 1892) . . . 77
 Theophilus 'Awful' Walton (b. 1869) . . . 77

HARROD

John Albert . . . 96

HARVEY

Mary . . . 13

HAYES

Ida Pearl (b. 1894) . . . 76

HIGGINSON

Charles (b. 1881) . . . 50
 Edith (b. 1894) . . . 51
 Ethel (b. 1892) . . . 50
 Ewangel C (b. 1897) . . . 51, 101
 Franklin (b. 1929) . . . 102
 Glen (b. 1924) . . . 102
 Herman C (b. 1884) . . . 50
 Homer C (b. 1855) . . . 50
 Maime (b. 1883) . . . 50
 Pearl (b. 1890) . . . 50
 Ralph (b. 1926) . . . 102
 Van (b. 1922) . . . 102

HUDNELL

Bessie Rea (b. 1888) . . . 93

HUDSPETH

Alie (b. 1878) . . . 46
 Amos (b. 1820) . . . 7, 14
 Amos Clinton (b. 1863) . . . 15, 47
 Andrew (b. 1851) . . . 15
 Bessie (b. 1900) . . . 47, 99
 Blanche (b. 1902) . . . 47, 100
 Clarence (b. 1883) . . . 46, 97
 Clarence (b. 1924) . . . 99
 Clifford Leroy (b. 1914) . . . 98
 Delilah (b. 1888) . . . 47, 98
 Earl (b. 1906) . . . 97
 Emily (b. 1841) . . . 14, 45

Eugene (b. 1908) . . . 97
 Frank (b. 1894) . . . 47
 Gurtrude (b. 1910) . . . 97
 Ida (b. 1889) . . . 46, 98
 infant (b. 1900) . . . 46
 Isaac (b. 1797) . . . 7
 Jessie (b. 1848) . . . 15
 John Andrew (b. 1883) . . . 47, 98
 Margaret (b. 1839) . . . 7, 16
 Nancy (b. 1846) . . . 15
 Oscar S (b. 1886) . . . 46
 Rhoda (b. 1844) . . . 15
 Robert Leo (b. 1894) . . . 46
 Robert M (b. 1917) . . . 98
 Robert Theodore (b. 1923) . . . 99
 Sarah A (b. 1832) . . . 7, 15
 Stuart (b. 1847) . . . 15, 45
 Thomas (b. 1836) . . . 7
 Thomas (b. 1897) . . . 47, 99
 Virgil (b. 1904) . . . 97
 Warren (b. 1856) . . . 15
 Wilbur (b. 1880) . . . 46, 96
 William Arthur (b. 1887) . . . 47

HUSSEY

Etta Elmira (b. 1855) . . . 48
 James Madison (b. 1817) . . . 48

JANES

Martha . . . 37, 39

KEY

Adam Brook (b. 1881) . . . 19
 Albert (b. 1884) . . . 32
 Aldona (b. 1898) . . . 56
 Andrew Thompson (b. 1888) . . . 23
 Annie Lee (b. 1901) . . . 33
 Beaula (b. 1911) . . . 57
 Ben T (b. 1877) . . . 19
 Benjamin (b. 1849) . . . 9, 22
 Carl S (b. 1920) . . . 77
 Caroline (b. 1818) . . . 5, 10
 Carrol Clinton (b. 1855) . . . 12, 32
 Catherine C (b. 1866) . . . 20, 57
 Charles B (b. 1908) . . . 56
 Chris Columbus (b. 1869) . . . 19, 55
 Christine Zelma (b. 1914) . . . 59
 Clara (b. 1881) . . . 22
 Claud Pierce (b. 1871) . . . 20, 58
 Clay (b. 1890) . . . 23, 60
 Clyde (b. 1820) . . . 6
 Dale 'Del' (b. 1911) . . . 60
 David Lloyd (b. 1883) . . . 19, 56
 David Prewitt (b. 1854) . . . 12, 31
 Dewey (b. 1899) . . . 57
 Dorina (b. 1852) . . . 9, 23
 Elice (b. 1913) . . . 60
 Eliza G (b. 1842) . . . 9, 21

- Elizabeth (b. 1798) . . . 2, 7
 Ella Kate (b. 1886) . . . 32, 78
 Ella Maggie (b. 1893) . . . 32, 79
 Emma (b. 1896) . . . 33
 Flora (b. 1900) . . . 58
 Frank Wolford (b. 1864) . . . 19, 54
 Franz Raymond . . . 59
 George W (b. 1869) . . . 20, 57
 Grace M (b. 1899) . . . 33
 Harriett Williams (b. 1829) . . . 5, 13
 Harry A (b. 1914) . . . 80
 Harvey (b. 1902) . . . 57
 Harvey A (b. 1840) . . . 9, 20
 Helen D (b. 1911) . . . 59
 Henry Lee (b. 1871) . . . 19
 Infant 'stillborn' . . . 55
 Irvin H (b. 1888) . . . 32, 79
 James Clinton (b. 1844) . . . 9, 21
 Jeff (b. 1916) . . . 77
 Jerry Reed (b. 1874) . . . 22, 59
 Jesse (b. 1790) . . . 2-3
 Joe Bailey (b. 1894) . . . 58
 John B (b. 1883) . . . 22, 59
 John L (b. 1904) . . . 59
 John M (b. 1868) . . . 22
 John McClellan (b. 1863) . . . 20
 John Thomas (b. 1834) . . . 9, 18
 Josephine 'Josie' Low (b. 1895) . . . 55
 Juanita Wilson (b. 1912) . . . 77
 Julia A (b. 1877) . . . 22
 Julia Ann (b. 1874) . . . 19, 56
 Kathryn (b. 1917) . . . 80
 Katie Belle (b. 1890) . . . 32
 Laura Belle (b. 1878) . . . 31, 77
 Lemuel Hartford (b. 1879) . . . 31
 Lewvearl (b. 1901) . . . 59
 Lillian (b. 1898) . . . 33
 Lizzie (b. 1817) . . . 6
 Lloyd Pruett (b. 1809) . . . 5, 8
 Lucinda (b. 1816) . . . 49
 Lucy (b. 1878) . . . 22
 Lucy Frances (b. 1867) . . . 19, 55
 Lum . . . 6
 Maggie E (b. 1892) . . . 32
 Malinda . . . 5, 11
 Marianne (b. 1892) . . . 58
 Mark L (b. 1882) . . . 22
 Martin . . . 60
 Mary (b. 1814) . . . 5
 Mary (b. 1911) . . . 34
 Mary A (b. 1860) . . . 12
 Mary Elizabeth (b. 1918) . . . 77
 Mary F (b. 1866) . . . 22
 Mary Jane (b. 1838) . . . 9, 19
 Mary Katherine (b. 1863) . . . 19, 54
 Minnie (b. 1893) . . . 23
 Nancy . . . 32
 Nancy (b. 1862) . . . 12
 Nancy P (b. 1817) . . . 5, 9
 Nannie (b. 1903) . . . 34
 Nellie D . . . 32
 Noble G (b. 1907) . . . 59
 Olive (b. 1890) . . . 33
 Osborn H (b. 1876) . . . 21
 Oscar (b. 1904) . . . 57
 Pattie (b. 1896) . . . 56
 Paulon Wallace (b. 1897) . . . 32
 Peter M (b. 1846) . . . 9
 Peter Martin (b. 1852) . . . 9, 23
 Rebecca M (b. 1874) . . . 22
 Richard Loraine (b. 1906) . . . 58
 Robert (b. 1924) . . . 80
 Robert E (b. 1893) . . . 33, 80
 Rosa (b. 1881) . . . 23, 60
 Samuel Edwin (b. 1881) . . . 31, 77
 Samuel Edwin Jr (b. 1914) . . . 77
 Samuel Tilden (b. 1877) . . . 19
 Sarah Ellen (b. 1828) . . . 5, 12
 Sarah Lincoln 'Sallie' (b. 1861) . . . 19, 54
 Sherridon (b. 1879) . . . 23
 Simon Jr (b. 1765) . . . 1
 Susie . . . 5
 Thomas (b. 1795) . . . 2, 6
 Thomas Golden (b. 1871) . . . 20, 58
 Thomas L (b. 1857) . . . 12
 Thomas Prewitt (b. 1820) . . . 5, 11
 Ury . . . 6
 Virginia N (b. 1917) . . . 79
 Virginia Nancy (b. 1890) . . . 32, 79
 William (b. 1906) . . . 57
 William C (b. 1861) . . . 20
 William C (b. 1878) . . . 19
 William Hayes (b. 1864) . . . 12, 33
 William Henry (b. 1885) . . . 32
 Willie Boyd (b. 1915) . . . 60
 KLEIN
 Sophia . . . 40
 KOONS
 Donald John . . . 96
 Donald John Jr . . . 96
 KORTE
 Henry (b. 1851) . . . 61
 Mary C (b. 1895) . . . 61
 LAKE
 Homer Smith (b. 1888) . . . 98
 LANHAM
 Lydia Agnes 'Annie' (b. 1853) . . . 31
 Sallie Annie (b. 1873) . . . 77
 LAWRENCE
 America Ann (b. 1840) . . . 19

- David . . . 19
- LAWSON
- Ada (b. 1900) . . . 75
 - Agnes Louise (b. 1908) . . . 75
 - Alexander C (b. 1848) . . . 11, 30
 - Andrew R (b. 1904) . . . 75
 - Annie May (b. 1906) . . . 75
 - Arminda (b. 1853) . . . 11
 - Charley L (b. 1884) . . . 30
 - Chesley (b. 1788) . . . 10
 - Chesley G (b. 1886) . . . 30
 - Chestley Lee (b. 1888) . . . 31, 76
 - Clida P (b. 1889) . . . 30
 - Clotine Hayes (b. 1914) . . . 76
 - Doris Ann (b. 1930) . . . 76
 - Dudley Brown (b. 1921) . . . 76
 - Elbert Owen (b. 1910) . . . 76
 - Foster L (b. 1898) . . . 75
 - Francis M (b. 1845) . . . 11
 - George D (b. 1888) . . . 31, 76
 - George Harold (b. 1912) . . . 76
 - George Lee (b. 1918) . . . 76
 - James Foster (b. 1914) . . . 76
 - James Otha I (b. 1914) . . . 75
 - John Richard (b. 1912) . . . 75
 - Lionel C (b. 1907) . . . 75
 - Lucille Elizabeth (b. 1911) . . . 76
 - Lula Belle (b. 1898) . . . 31, 77
 - Mary R (b. 1891) . . . 30
 - Mattie Florence (b. 1916) . . . 75
 - Nancy (b. 1827) . . . 12
 - Nellie B (b. 1902) . . . 75
 - Otha S (b. 1877) . . . 31, 74
 - Perry Richard (b. 1883) . . . 31, 75
 - Richard Kobert (b. 1916) . . . 76
 - Richard Wayne (b. 1856) . . . 11, 30
 - Rosie Agness (b. 1912) . . . 76
 - Sarah Catherine 'Kate' (b. 1855) . . . 11, 30
 - Sarah Mattie (b. 1886) . . . 31, 75
 - William 'Willie' Howard (b. 1909) . . . 75
- LEACH
- Jane . . . 6
- LEE
- Isa 'Izzie' . . . 56
 - John P . . . 40
- LESTER
- Cora Ella (b. 1872) . . . 26, 68
 - Donna Mae (b. 1900) . . . 68
 - Eva Lucille (b. 1901) . . . 67
 - Francis Lloyd (b. 1904) . . . 67
 - James Everett (b. 1906) . . . 68
 - Jesse Martin (b. 1836) . . . 25
 - John Porter (b. 1870) . . . 26, 67
 - Katie Elizabeth (b. 1875) . . . 26, 69
 - Lyman Upp (b. 1905) . . . 67
 - Nancy Jane (b. 1866) . . . 26, 66
 - Obadiah (b. 1806) . . . 25
 - Obadiah Sherman (b. 1868) . . . 26, 67
 - Olive Winifed (b. 1898) . . . 67
 - Otho Sherman (b. 1909) . . . 67
 - William Martin (b. 1903) . . . 68
- LILE
- Ernest Rudolph (b. 1920) . . . 87
 - Faye Madeline (b. 1918) . . . 86
 - Helen Marie (b. 1924) . . . 87
 - Wortham Royal (b. 1897) . . . 86
- LLOYD
- Annie Lenora (b. 1920) . . . 80
 - baby . . . 80
 - John Carroll (b. 1935) . . . 80
 - John Cornell (b. 1892) . . . 79
 - John Owen (b. 1867) . . . 79
 - Kenneth Lee (b. 1923) . . . 80
 - Mary Alene (b. 1927) . . . 80
 - Vernon Clyde (b. 1930) . . . 80
- LOGAN
- Robert . . . 23
- LYNCH
- Ada Lorraine (b. 1917) . . . 83
 - Aden Thomas Key Jr (b. 1909) . . . 41, 94
 - Albert Lee (b. 1925) . . . 85
 - Alice (Allie) (b. 1880) . . . 38, 91
 - Alton B. (b. 1906) . . . 44, 95
 - Amos Mack (b. 1881) . . . 36
 - Annabelle (b. 1923) . . . 93
 - Arden Thomas Key (b. 1864) . . . 14, 40
 - Arthur Brown (b. 1893) . . . 36, 85
 - Boyd Elva (b. 1897) . . . 81
 - Buford Morris (b. 1921) . . . 93
 - Charlotte Ruth (b. 1904) . . . 44, 95
 - Clara M (b. 1907) . . . 45
 - Clarence (Mike) Ernest (b. 1923) . . . 86
 - Clarence Ernest (b. 1895) . . . 36, 86
 - Clarence McElroy (b. 1882) . . . 38, 93
 - Cordelia Ann (b. 1879) . . . 36, 82
 - Coyd Beckham (b. 1900) . . . 81
 - Donald Eugene (b. 1925) . . . 86
 - Dora Ethel (b. 1886) . . . 36, 83
 - Dudley W (b. 1903) . . . 45, 96
 - Edith Larili (b. 1907) . . . 44, 95
 - Edna Irene (b. 1912) . . . 83
 - Eileen (b. 1923) . . . 85
 - Elizabeth (Betty) Ann (b. 1918) . . . 94
 - Emmett Dowden (b. 1890) . . . 40, 94
 - Eunice Charline (b. 1912) . . . 93
 - Everett Beecher (b. 1888) . . . 40, 93
 - Everett Earl (b. 1916) . . . 94
 - Floyd Columbus (b. 1893) . . . 81
 - Frances Mildred (b. 1913) . . . 44, 96
 - George Wesley (b. 1876) . . . 36, 81

- Grace Elizabeth (b. 1916) . . . 44, 96
 Harold Leslie (b. 1929) . . . 86
 Henry M (b. 1871) . . . 14, 44
 Ina (b. 1912) . . . 45
 Infant (b. 1914) . . . 83
 Isaac L (b. 1869) . . . 14, 44
 Ivy Myrtle (b. 1888) . . . 36
 J. Weldon (b. 1909) . . . 44
 James 'Jim' Madison (b. 1862) . . . 14, 40
 James McElroy (b. 1910) . . . 93
 James Nelson (b. 1917) . . . 85
 Joe Edward (b. 1918) . . . 83
 John Luther (b. 1884) . . . 36, 82
 John Nelson (b. 1850) . . . 13, 34, 91
 Kenneth Dean (b. 1927) . . . 86
 Lewis Harvey (b. 1824) . . . 13
 Lillian Beatrice (b. 1921) . . . 86
 Lillian Lila (b. 1898) . . . 36, 86
 Lloyd Dewey (b. 1902) . . . 81
 Lois Faye (b. 1911) . . . 44, 95
 Lucille Hazel (b. 1911) . . . 94
 Martha 'Mattie' Jane (b. 1860) . . . 14, 39
 Marva Deane (b. 1959) . . . 95
 Mary Belle (b. 1855) . . . 13, 37, 84
 Mary Frances (b. 1916) . . . 85
 Maude Lee (b. 1891) . . . 36, 84, 91
 Meredith (b. 1793) . . . 13
 Nora Ellen (b. 1874) . . . 36
 Pauline (b. 1916) . . . 83
 Raymond (b. 1905) . . . 45
 Raymond Stanley (b. 1918) . . . 85
 Rena Evelyn (b. 1915) . . . 44, 96
 Renzo Alton (b. 1913) . . . 81
 Robert Lee (b. 1866) . . . 14, 41
 Robert Leslie (b. 1925) . . . 83
 Sarah Ellen (b. 1852) . . . 13, 36
 Vera M (b. 1901) . . . 45
 William (Billy) Wayne (b. 1916) . . . 93
 William Aden (b. 1912) . . . 94
 William Corn (b. 1857) . . . 13, 38
 William Harvey (b. 1872) . . . 36, 80
 Willie (b. 1884) . . . 38
- MAGNER**
 Mary Estelle (b. 1878) . . . 52
- MALONE**
 Benjamin (b. 1848) . . . 49
 Blanche (b. 1879) . . . 50
 James (b. 1811) . . . 49
 James (b. 1873) . . . 50, 101
 Mary Jane . . . 87
 Ruth (b. 1904) . . . 101
- MARPLE**
 Clara Mae (b. 1893) . . . 76
 Mandy (b. 1866) . . . 76
- MARRIOTT**
 Gravis . . . 53
- MARRS**
 Brent S (b. 1903) . . . 65
 Dossa J (b. 1875) . . . 64
 Elvis Wayne (b. 1911) . . . 65
 Joseph R (b. 1908) . . . 65
- MARTIN**
 Juliann (b. 1817) . . . 8
 Lucy Ann (b. 1837) . . . 20
 Peter (b. 1790) . . . 8
- MATTINGLY**
 Laura (b. 1902) . . . 91
 Martha E (b. 1923) . . . 76
 Ruby Jewel (b. 1898) . . . 85
 Tom (b. 1890) . . . 76
- MAYER**
 Henry (b. 1836) . . . 47
 Louisa (b. 1864) . . . 47
- MAYNARD**
 Winifred Belle (b. 1883) . . . 94
- MCCABE**
 Mary (b. 1874) . . . 44
- MCILVOY**
 Garth (b. 1902) . . . 63
 James Polin (b. 1839) . . . 62
 James Robert (b. 1894) . . . 62
 John Lewis (b. 1900) . . . 63
 Thomas Joseph (b. 1897) . . . 63
 William Alexander (b. 1865) . . . 62
- MERCER**
 Andrew J . . . 39
 Effie . . . 39
- MILBURN**
 Henry Lynn . . . 95
- MILLS**
 Alexander A (b. 1831) . . . 16
 Asa (b. 1865) . . . 17
 Asa C . . . 16
 Bertha . . . 91
 Delia (b. 1862) . . . 17
 Francis (b. 1867) . . . 17
 Girtrud Florence (b. 1869) . . . 17
 Susan A (b. 1859) . . . 17
 Susie E (b. 1885) . . . 75
 William (b. 1873) . . . 17
- MONDAY**
 Effie (b. 1882) . . . 59
- MONNIGER**
 Eva E. (b. 1904) . . . 66
- MONNINGER**
 John (b. 1838) . . . 66
- MORRISON**
 Earl Lewis (b. 1909) . . . 89
 Edward Judson (b. 1887) . . . 38, 84, 90
 Elam Warren (b. 1857) . . . 37, 84

- Emma Thelma (b. 1911) . . . 90
 Eva Mabel (b. 1895) . . . 38
 Floyd Thomas (b. 1918) . . . 89
 Harold Lee (b. 1907) . . . 85, 91
 Helen Marguerite (b. 1914) . . . 90
 Henry Aden (b. 1884) . . . 38, 89
 Hubert Raymond (b. 1909) . . . 90
 Irene (b. 1912) . . . 89
 James Lee (b. 1920) . . . 90
 John Basil (b. 1889) . . . 38, 91
 John Merrill (b. 1920) . . . 85, 91
 Juanita (b. 1910) . . . 89
 Laddie Lee (b. 1924) . . . 90
 Lennard Bishop (b. 1918) . . . 90
 Lewis Hickman (b. 1882) . . . 38, 89
 Lola Lee (b. 1912) . . . 85, 91
 Marion Thomas (b. 1928) . . . 91
 Nina Eulala (b. 1927) . . . 90
 Rena Belle (b. 1926) . . . 91
 Russell Harvey (b. 1916) . . . 90
 Stanley Mitchell (b. 1909) . . . 85, 91
 Vivian Lee (b. 1916) . . . 89
 William Loyd (b. 1918) . . . 89
- NOEL
 Roderick . . . 12
- OGLESBY
 Elza Wilson (b. 1883) . . . 84
- ORR
 Edna A. . . . 91
- OSKINS
 Bernice Gertrude (b. 1895) . . . 99
 James (b. 1863) . . . 99
- OVERTON
 Matilda (b. 1846) . . . 47
- OWENS
 Pauline P. (b. 1857) . . . 27
- PARKS
 Amanda E . . . 49
- PATTERSON
 Sarah (b. 1827) . . . 48
- POND
 Margaret Ann . . . 55
- POWELL
 James Francis . . . 77
 Zelle Francis (b. 1897) . . . 77
- PRESTON
 Sallie . . . 59
- PREUTT\PREWITT
 Sara (Sally) (b. 1791) . . . 5
- PREWITT
 David (b. 1755) . . . 5
- PRYOR
 Cecil Calvert (b. 1906) . . . 84
 Leslie Raymond (b. 1883) . . . 83
 Octava Lee (b. 1909) . . . 84
- PURCELL
 Ethel Ella (b. 1886) . . . 94
- RASHER
 John Henry . . . 40
- REAM
 Marie M (b. 1888) . . . 102
- RENICK
 Thomas Earl . . . 96
- RICHARDSON
 Joseph Wesley (b. 1876) . . . 82
 Violet Opal May Sharp (b. 1913) . . . 82
- RIDINGS
 Harry E Jr (b. 1920) . . . 103
- RILEY
 Andrew Jackson (b. 1852) . . . 75
 Charlie (b. 1885) . . . 75
 Charlie May (b. 1910) . . . 76
 Ernest Ray (b. 1908) . . . 76
 Lulu J (b. 1878) . . . 75
- RUSSELL
 G W . . . 57
 L Flora (b. 1879) . . . 57
 Martha A. (b. 1853) . . . 29
 Mary Jane (b. 1837) . . . 32
- SALE
 Lucy Belle (b. 1904) . . . 89
 Martha Ellen (b. 1908) . . . 89
 Maude Manley (b. 1899) . . . 89
- SALES
 John Milton (b. 1866) . . . 88
- SALLEE
 Ada F (b. 1879) . . . 24, 64
 Clara E. (b. 1886) . . . 25
 Clinton Winfield (b. 1875) . . . 29, 73
 Cora May (b. 1874) . . . 24, 62
 Cynthia Harriet (b. 1842) . . . 10, 25
 Eliza B. (b. 1868) . . . 27
 Fannie Boone (b. 1877) . . . 24, 63
 fem (b. 1884) . . . 28
 George Thompkins (b. 1852) . . . 10, 29
 Hester (b. 1889) . . . 28
 Infant (b. 1900) . . . 62
 Isabelle (b. 1869) . . . 24, 61
 Jesse R. (b. 1840) . . . 10, 24
 Jessie O. (b. 1883) . . . 25, 65
 Joel M. (b. 1844) . . . 10, 26
 John Bottom (b. 1800) . . . 9
 John L. (b. 1897) . . . 28
 Joseph W. (b. 1845) . . . 10, 27
 Julius O. (b. 1887) . . . 28
 Lelia C. (b. 1895) . . . 28, 71
 Lemmie Edgar (b. 1877) . . . 29, 73
 Lucinda 'Lucy' B (b. 1866) . . . 24, 61
 Mary K. (b. 1883) . . . 27
 Nancy (b. 1849) . . . 10

- Nat N. (b. 1885) . . . 28
 Pauline M. (b. 1893) . . . 28
 Sarah Belle (b. 1866) . . . 27, 71
 Sarah Elizabeth (b. 1848) . . . 10, 28
 Thomas Austin (b. 1906) . . . 73
 Thomas R. (b. 1872) . . . 24, 62
 Walker E. (b. 1902) . . . 28
 William Johnson (b. 1775) . . . 9
- SANDS
- Clora (b. 1877) . . . 87
- SCHOENBERGER
- Agnes L (b. 1887) . . . 79
- SEALS
- Catherine Ine (b. 1852) . . . 46
- SEARCY
- Reuben . . . 11
- SEMONIS
- Margaret Jane . . . 32
- SETTLES
- Frances (b. 1819) . . . 19
- SHANKS
- Martha (b. 1851) . . . 30
- SHOEMAKER
- Tillie . . . 98
- SMITH
- Mary Katherine . . . 95
- SMOTHERS
- Albert (b. 1912) . . . 74
 Anne 'Annie' B (b. 1901) . . . 88
 Edward Albert (b. 1856) . . . 87
 Estill Albert (b. 1896) . . . 88
 Hardin . . . 87
 John Madison (b. 1898) . . . 88
 living . . . 74
 Mose (b. 1888) . . . 74
 R L (b. 1923) . . . 74
 Robert Larue (b. 1913) . . . 74
 Zelma Elizabeth (b. 1911) . . . 74
- SORGE
- Heinz Wilhelm (b. 1904) . . . 103
- STEELE
- Frances (b. 1910) . . . 72
 James T (b. 1872) . . . 72
 Nina (b. 1898) . . . 72
- STOOPS
- Nasman (b. 1869) . . . 61
- THOMAS
- . . . 79
- THOMPSON
- Mattie Florence (b. 1882) . . . 75
- THURMAN
- Thomas C (b. 1905) . . . 61
 Wallace W (b. 1901) . . . 61
 William L (b. 1872) . . . 60
- UPP
- Eva Lena (b. 1870) . . . 67
- VENDUSEN
- Delight (b. 1807) . . . 16
- WALKER
- Edith Belle (b. 1899) . . . 64
 Ester May (b. 1899) . . . 64
 Frances Eileen (b. 1916) . . . 64
 George Prentis (b. 1869) . . . 63
 Homer T (b. 1896) . . . 63
 Robert Allen (b. 1902) . . . 64
 Ruth Ellen (b. 1910) . . . 64
 Stanley Prentis (b. 1913) . . . 64
 Viola May (b. 1907) . . . 64
- WATKINS
- Georgett Pond 'Jetta' (b. 1862) . . . 55
 James . . . 55
 Margaret Ellen (b. 1875) . . . 56
- WEBB
- Alvin (b. 1912) . . . 74
 Cecil A (b. 1915) . . . 74
 Cora (b. 1880) . . . 30
 Edith (b. 1917) . . . 74
 Isaac Thurman (b. 1890) . . . 30, 74
 Issac Jr . . . 30
 James Huston (b. 1894) . . . 30, 74
 John L (b. 1885) . . . 30
 Mary . . . 30
 Mary F (b. 1853) . . . 22
 Minnie Lee (b. 1895) . . . 30, 74
 Richard (b. 1879) . . . 30, 74
 Robert H (b. 1878) . . . 30
 Sam C 'Colonel' (b. 1853) . . . 30
 William 'Bill' Oscar (b. 1875) . . . 30, 73
- WEISENBERGER
- Ida R (b. 1876) . . . 97
- WESHEREY
- Jesse (b. 1796) . . . 14
 Zelpha A. (b. 1821) . . . 14
- WETZEL
- Telia May (b. 1876) . . . 99
- WHEAT
- Albert L (b. 1908) . . . 78
 Alexander P (b. 1885) . . . 78
 Charles A (b. 1912) . . . 78
 Mitchell M (b. 1905) . . . 78
 Morris Leon (b. 1913) . . . 78
 Thomas W (b. 1915) . . . 78
- WHIKER
- Harriet (b. 1851) . . . 49
- WHITE
- Nancy Jane (b. 1843) . . . 22
- WHITEHOUSE
- (b. 1853) . . . 21
- WHITLOCK
- Albert J. . . . 95

Index of Names

11 March 2011

WILSON

Jewel (b. 1884) . . . 89
Lillian J . . . 77
Sarah (Sallie) Jane (b. 1872) . . . 41

WISE

Ann Louise (b. 1911) . . . 75

WITTON

Elizabeth (b. 1857) . . . 52

WOODS

Bertha Zoe (b. 1900) . . . 70
Clara Lillian (b. 1910) . . . 70
Ebenezer Wilford (b. 1818) . . . 69
Ezra Bushnell (b. 1855) . . . 69
Grace Evelyn (b. 1913) . . . 70
Ina B. (b. 1916) . . . 71
infant (b. 1899) . . . 70
Joe Wilford (b. 1903) . . . 70

Ruth Vivien (b. 1907) . . . 70

Walter Winfield (b. 1905) . . . 70

WRIGHT

Mayme (b. 1899) . . . 102

YANKEE

John . . . 54

Thomas (b. 1858) . . . 57

YANKEY

Catherine (b. 1889) . . . 54

Elizabeth (b. 1885) . . . 54

John Jr . . . 54

John M Sr . . . 54

YOUNG

Julia Ann . . . 57

Nancy (b. 1808) . . . 25

Polly . . . 55

Rachel (b. 1793) . . . 8

- AR . . . 16, 53, 80
 - Prescott . . . 85
- AZ
 - Ray . . . 85, 91
 - Yavapai
 - Prescott . . . 64
- CA . . . 103
 - Fresno Co.
 - Fresno . . . 52, 103
 - Hayward . . . 70
 - La Mirada . . . 99
 - Los Angeles . . . 24, 52, 63, 97, 102
 - Los Angeles . . . 52
 - Los Angeles Co.
 - Long Beach . . . 16, 51–52, 102–103
 - Orange . . . 64
 - Pacifica . . . 80
 - Placer Co.
 - Roseville . . . 64
 - Sacramento Co.
 - Sacramento . . . 98
 - San Bernardino . . . 46, 97–98
 - San Diego Co.
 - San Diego . . . 52
 - Westminster . . . 99
- California
 - Fresno . . . 103
- CO
 - Denver . . . 36, 84–85, 91
 - Littleton . . . 85, 91
 - Mesa Co.
 - Grand Junction . . . 63
- Colorado
 - Denver
 - Crown Hill Cemetery . . . 84–85, 91
- FL
 - Broward
 - Pompano Beach . . . 65
 - Dade Co.
 - Miami . . . 69
 - Sarasota . . . 69
- GA . . . 15
 - Grandview Cem . . . 24
 - Home of Adam Elliott . . . 55
- IA
 - Fort Madison . . . 70
 - Woodbury
 - Sioux City . . . 63
- IL . . . 16, 24, 29, 46, 49–51, 61–65, 68, 71–73, 96–98, 100–101
 - Atlanta . . . 86
 - Bureau
 - Princeton . . . 16, 51
 - Coles Co. . . . 73
 - Ashmore Twp. . . . 29, 73
 - Colfax . . . 86
 - Cook Co.
 - Chicago . . . 87
 - Decatur . . . 26, 68
 - Edgar . . . 25, 62–63
 - Edgar Co. . . . 24–25, 61–65
 - Paris . . . 26, 63, 65, 69
 - Fayette Co.
 - Vandalia . . . 68
 - Galesburg . . . 67
 - Good Hope . . . 26, 66–68
 - Good Hope Cem. . . . 70
 - Hamilton Co. . . . 84
 - Hancock Co. . . . 66
 - Jackson Co.
 - Murphysboro . . . 66
 - Knox Co.
 - Galesburg . . . 67
 - Lawrence Co.
 - Bridgeport . . . 15, 45
 - Lawrenceville . . . 81
 - maybe Coles Co. . . . 10, 29
 - McDonough . . . 66
 - McDonough Co
 - Good Hope Cem. Good Hope . . . 25
 - McDonough Co. . . . 26, 66–68
 - Good Hope . . . 25, 66, 69
 - Macomb . . . 10, 25–26, 66–67, 69–70
 - Macomb Twp. . . . 26, 67
 - Sciota . . . 69–71
 - McLean . . . 86
 - McLean Co. . . . 86
 - Mechanicsburg
 - Mechanicsburg Cem. . . . 82
 - Monmouth . . . 67
 - Perris . . . 63
 - probably in Coles Co. . . . 29, 73
 - Riverton . . . 83, 85
 - Sangamon Co. . . . 81
 - Schuyler
 - Birmingham . . . 26, 66
 - Schuyler Co.
 - Rushville . . . 67
 - Sciota . . . 70
 - Shelbyville . . . 81
 - Springfield . . . 36, 70, 81–86
 - Roselawn Memorial Park . . . 82
 - Stronghurst . . . 67
 - Wabash Co. . . . 16, 48, 50, 53
 - Mt. Carmel . . . 15, 47
 - Warren Co.
 - Greenbush . . . 69
 - Wayne Co. . . . 15, 47
 - White Co. . . . 7, 14, 16, 49, 53
 - Carmi . . . 29

Index of Places

11 March 2011

- Mill Shoals . . . 15
- Whiteside Co.
 - Sterling . . . 71
- Illinois
 - near Sherman . . . 36, 85
 - Steenbergen Cemetery near Mt. Pulaski . . . 84
 - Taylorville . . . 83
 - Union . . . 51
 - Union City . . . 16, 52
 - Walnut Hill Cemetery near Williamsville . . . 82–83
 - Williamsville . . . 84–85, 91
 - Walnut Hill Cemetery . . . 85
- Illinois in an unmarked grave
 - Williamsville
 - Walnut Hill Cemetery . . . 85
- IN . . . 5, 7, 9–10, 15–17, 22, 45–50, 53, 59, 65, 79, 97–102
 - Covington . . . 84
 - Davies
 - Barr . . . 52
 - Gibson Co. . . . 1–2, 6–7, 14–16, 45–50, 52, 99
 - Gibson . . . 7, 15
 - Patoka Twp.
 - Princeton . . . 16, 47, 99
 - Hendricks Co.
 - Stilesville . . . 9, 21, 59
 - Indianapolis . . . 59
 - Marion Co.
 - Indianapolis . . . 22, 59
 - Morgan Co. . . . 59
 - probably in Vigo Co. . . . 24, 62
 - probably Vigo Co. . . . 62
 - Putnam Co.
 - Greencastle . . . 54
 - Spencer . . . 99
 - Vanderburgh Co.
 - Evansville . . . 47, 99
 - Vigo Co.
 - Terre Haute . . . 10, 24, 65
 - Virgo Co. . . . 24
- Indiana
 - Gibson . . . 16, 47
 - Vigo . . . 65
- Iowa
 - Ames . . . 83
- Kansas
 - Sedgwick
 - Wichita . . . 52, 103
 - Wichita . . . 52, 103
- Kentucky
 - Ashland . . . 86
 - Casey County . . . 86
 - Leitchfield
 - Hill Cemetery . . . 93
 - Newport . . . 36, 86–87
 - Warren County . . . 14, 38, 92–93
 - Riverside
 - Oak Forest Union Church Cemetery . . . 38, 93
 - Washington County . . . 13, 34, 36–38, 87–89
 - Kentucky 7th Calvery UNION . . . 25
- KS . . . 14, 40, 45, 52, 72, 96, 102–103
 - Abilene . . . 14, 39
 - Axtell . . . 94
 - Barber Co.
 - Kiowa . . . 80
 - Bonner Springs . . . 94
 - Dickinson . . . 37, 88
 - El Dorado . . . 69
 - Ford Co.
 - Dodge City . . . 80
 - Garfield
 - Ravana . . . 79
 - Kansas City . . . 41, 94
 - Lane
 - Dighton . . . 80
 - Meade Co.
 - Fowler . . . 32, 79–80
 - Meade . . . 32, 79–80
 - Osage
 - Burlingame . . . 103
 - Salina . . . 40, 93
 - Sedgwick
 - Cheney . . . 52, 102
 - Sedgwick Co.
 - Wichita . . . 7, 15, 52, 103
 - Solomon . . . 94
 - Wichita . . . 70
- KY . . . 2–3, 5, 7–13, 19–24, 27–34, 37–39, 45, 54–61, 65, 71, 73, 77–80, 84, 87–88, 90–93, 96
 - Bowling Green . . . 83, 93
 - Boyle Co. . . . 5, 11, 19, 22, 30–32, 54–55, 58, 73–74, 77–79
 - Danville . . . 20, 24, 55, 58, 60
 - Perryville . . . 32, 57, 77–78
 - Bracken Co.
 - Neave . . . 37
 - Breckinridge . . . 23, 60
 - Breckinridge Co.
 - McQuady . . . 14, 44
 - Cedars Lebanon Nursing Home - Lebanon . . . 74
 - Fayette Co.
 - Lexington . . . 12, 31
 - Franklin . . . 93
 - Ft. Mitchell
 - Forest Lawn Cem. . . . 86
 - Grayson . . . 14, 40
 - Grayson Co. . . . 13–14, 36–41, 44–45, 80–86, 89–91, 93–95
 - Hanging Rock Cem. . . . 34, 36–38, 40, 80–81,

- 83
 Hanging Rock Church Cem. . . . 36, 81, 83
 Pilgrim Church Cem. . . . 40–41, 94
 Short Creek . . . 14, 41, 44, 89, 94
 Greenup Co. . . . 66
 Hardin Co. . . . 45, 83
 Elizabethtown . . . 77
 Henderson . . . 14, 40
 Jefferson Co. . . . 61, 74, 76–77
 Louisville . . . 32, 60, 77
 Lebanon Baptist Church - Lebanon . . . 76
 Leitchfield . . . 13, 34, 36, 38, 41, 81, 83, 85–87, 91,
 95
 Lincoln Co. . . . 10, 27
 Louisville . . . 36, 81, 83, 86
 Marion . . . 60
 Marion Co. . . . 11, 30–31, 60–61, 73–77
 Bradfordsville . . . 87
 Lebanon . . . 77
 Logan . . . 55
 Near Gravel Switch
 Pleasant Hill Baptist Cem. . . . 30
 Mary Immaculate Hospital - Lebanon . . . 31, 77
 McLean Co.
 Beech Grove . . . 20, 55
 McQuady
 Old Corinth Baptist Church Cem. . . . 44
 Mercer Co. . . . 2, 5, 9–10, 12, 24–26, 28–29, 31, 55,
 58, 61–62, 66–68, 77
 Bestonia . . . 26, 67
 Burgin . . . 58
 Harrodsburg . . . 12, 32
 Perryville . . . 5, 11–12
 near Leitchfield . . . 36, 82–83
 Nelson Co. . . . 13, 36
 Bardstown Cemetery . . . 36–37, 39
 Ohio Co. . . . 44
 Perryville . . . 56
 Pulaski Co.
 Somerset . . . 9
 Riverside . . . 38, 93
 Riverside Cem. . . . 91
 Ryder Cem. - (Sec. D) Lebanon . . . 77
 Ryder Cem. - Lebanon . . . 31
 Ryders - Lebanon . . . 74
 Ryders Cem. - Lebanon . . . 77
 Spring View Hospital - Lebanon . . . 76
 Springfield . . . 73
 St. Francis Nursing Center - Loretto . . . 76
 St. Rose Pike @ home in Lebanon . . . 11, 30
 Valley View Health Center in Taylorsville . . . 76
 Washington Co. . . . 5, 8–14, 18–24, 27, 30–32,
 37–38, 41, 54–60, 87–88
 Beech Grove Baptist Cem. . . . 24
 Hillsboro . . . 62
 Mackville . . . 12, 20, 23, 32, 58
 Pottsville . . . 77
 Springfield . . . 23, 32–33, 60, 79
 Wayne Co.
 Mill Spring . . . 27
 Willisburg
 Evergreen Cem. . . . 88
 KY (Flaget Memorial Hospital)
 Bardtown . . . 76
 KY (Sec. ?)
 Haysville Cemetery - Marion Co. . . . 76
 KY (Sec. A)
 Haysville Cemetery - Marion Co. . . . 74–75
 KY (Sec. B)
 Haysville Cemetery - Marion Co. . . . 76
 MD
 Washington Co. . . . 66
 Minnesota
 St. Paul . . . 16, 52
 Missouri
 Clay
 Kansas City . . . 64
 Kansas City
 Memorial Cemetery . . . 94
 Memorial Park Cemetery . . . 94
 MN . . . 73
 MO . . . 49, 52, 72, 80
 Bates Co.
 Butler . . . 10, 26–27
 Foster . . . 10, 28–29, 72
 Walnut . . . 29
 Boone Co. . . . 31
 Jackson Co.
 Kansas City . . . 32, 79, 103
 Kahoka . . . 67
 Kansas City . . . 94
 Marion Co.
 Palmyra . . . 70, 85–86
 St. Louis Co.
 St. Louis . . . 99
 Mo.
 Clark Co.
 Kahoka . . . 70–71
 NC . . . 14
 Greensboro . . . 81
 Nevada
 Washoe
 Incline Village . . . 103
 New Mexico
 Clayton
 IOOF Cemetery . . . 89–90
 Raton . . . 90
 Tucumcari . . . 38, 89
 Union County . . . 89–90
 NM

Index of Places

11 March 2011

- Clayton . . . 38, 85, 89–91
 - Clayton Cemetery . . . 89
- Layton . . . 89
- Santa Fe . . . 90
- Union Co.
 - Creeds Chapel Cemetery . . . 90
- NV
 - Washoe Co.
 - Reno . . . 52, 103
- OH . . . 66, 79
 - Avon . . . 83
 - Dayton . . . 81
 - Muskingum . . . 61
 - Preble Co.
 - Eaton . . . 12, 32
- OK . . . 34, 80, 88
 - Payne
 - Glencoe . . . 65
- Ontario Canada
 - Windsor . . . 66
- OR . . . 72
 - Lane
 - Eugene . . . 64
 - Salem . . . 29, 71–72
- SC . . . 7
- Schoolteacher . . . 41
- SD . . . 98
 - Davison
 - Mitchell . . . 63
- South Dakota
 - Gettysburg . . . 62
 - Potter
 - Gettysburg . . . 64
- Tenn. Army Base
 - Dyersburg . . . 70
- Texas
 - Bells . . . 14, 44
- TN . . . 49
- TX
 - Austin . . . 89
 - Denison
 - Cherry Mound Cemetery . . . 41, 44
 - Grayson Co. . . . 14, 41, 44, 95–96
 - Harris Co.
 - Houston . . . 69
- UT
 - Salt Lake Co.
 - Salt Lake City . . . 80
- VA . . . 10
- WA
 - Kitsap
 - Port Orchard . . . 63