

First Generation

1. **William KEY**¹⁻³ was born on 17 Sep 1767 in VA.¹ He died on 23 Oct 1855 at the age of 88 in Patoka, White River Twp., Gibson Co., IN.¹

The KY IGI page 13,090 lists William as born abt 1771 in Warren Co, KY. This is believed to be in error since the Keys didn't move to Warren Co. until after 1790. It is further believed that when IGI states Warren,,OF they mean VA. William's statement in the 1850 census confirms that he was born in VA. William was a millwright by trade. He was employed in building the first steam mill in Princeton when he lost his balance and fell from the top of the building and broke his back from which he recovered but he could never walk. He learned the shoemaker's trade.

1771 abt, William Key b. in VA, source KY IGI 13,090

1800 TX, William Key, Warren Co, KY, source AIS

1800 William Key, Early Tax Lists of Warren Co., KY, Bays Fork, acquired from Obediah Key

1802 William Key, Early Tax Lists of Warren Co., KY, Bays Fork, acquired from Obediah Key

1803 William Key, Early Tax Lists of Warren Co., KY, Bays Fork, acquired from Obediah Key

1804 William Key, Early Tax Lists of Warren Co., KY, Bays Fork, acquired from Obediah Key

1805 William Key, Early Tax Lists of Warren Co., KY, Bays Fork, acquired from Wm Rice

1806 William Key, Early Tax Lists of Warren Co., KY, Bays Creek, acq. from Obediah Key

1807 William Key, Early Tax Lists of Warren Co., KY, Bays Fork, acquired from Obediah Kee

1808 moved to Indiana, near Owensville

1809 Mar 10, William named in sale of property from fathers estate in Warren Co., KY

1818 Nov 10, William Key granted license to keep tavern, Gibson Co., IN

1820 census, White River, Gibson, Indiana

William Key x2xxx1 3xx1 page 252

1 Male over 45 - William (53)

1 Female 26-44 - Deliah (29)

2 Males 10-15 - ?

- William Jr (16)

3 Females under 10 - Sarah (10)

- Lucinda (4)

- Cynthia (3)

1840 census, Washington, Gibson, Indiana

William Key xxxxxxxx1 x1x1 page 40

1 Male over 70-80 - William Key (72)

1 Female 15-20 - Phoebe Ann (16)

1 Females 5-10 - Juliana (9)

1848 moved to Buena Vista (Giro)

1850 census, Washington Twp., Gibson Co., Indiana, 16 Oct 1850, page 87

1132, 1133, William Key, 82, m, Shoemaker, Va

Juliana, 19, f, Ia

1850, William Key, Gibson Co, IN, AIS

William KEY and Hannah LOVELL were married before 1793 in Warren Co., KY. **Hannah LOVELL**¹, daughter of Robert LOVELL, was born in 1785. She died in 1812 at the age of 27.

William KEY and Hannah LOVELL had the following children:

- +2 i. **Elizabeth "Betsey" KEY**, born abt 1793, KY; married Joseph ADAMS, 26 Sep 1810, Knox Co., IN; married Daniel O. MCFETRIDGE, 16 Feb 1823, Gibson Co., IN.
- +3 ii. **Melinda (Millie) KEY**, born 14 Aug 1795, Scottsville, KY; married David MILBURN, 24 Apr 1811, Knox Co., IN; died 16 Jun 1874, Patoka, White River Twp., Gibson Co., IN.
- +4 iii. **Nancy KEY**, born 5 Sep 1796, Scottsville, KY; married William CAMMACH, 22 Dec 1814, Gibson Co., IN; married John ENNIS, 6 Feb 1816, Gibson Co., IN; died 4 Oct 1882, Washington Twp., Gibson

Descendants of William KEY

11 March 2011

- Co., IN.
- +5 iv. **Mary (Polly) KEY**, born abt 1797, KY; married George Hughes ROUTH, 3 Jan 1815; married William II PHILLIPS, 21 Jul 1834, Gibson Co., IN; married Stephen FREEMAN, 3 Jun 1860, Gibson Co., IN.
 - +6 v. **John Lovell KEY**, born 18 Sep 1800, Scottsville, KY; married Sally CUNNINGHAM, 14 Oct 1824, Gibson Co., IN; married Mary (Polly) LATHOM, 30 Oct 1838, Gibson Co., IN; married Mary Jane PECK, 30 Apr 1871, Danville, Vermilion Co., IL; died 22 Jun 1874, Georgetown, Vermilion Co., IL.
 - +7 vi. **Matilda KEY**, born 23 Jul 1802, Scottsville, KY; married John (Jack) PHILLIPS, 28 Nov 1820, Gibson Co., IN; died 12 Nov 1830, Gibson Co., IN.
 - +8 vii. **William KEY Jr.**, born 10 Jun 1804, Scottsville, KY; married Sarah BRUNER, 29 Apr 1831, Gibson Co., IN; died 12 Aug 1836, Patoka, White River Twp., Gibson Co., IN.
 - 9 viii. **George KEY**¹ was buried in Humphrey Cem., Patoka, IN.⁴ He died in infancy.

William KEY and Deliah JOHNSON were married on 12 Dec 1807 in Barren Co., KY.⁴ **Deliah JOHNSON**¹, daughter of JOHNSON, was born about 1791.⁴ She died about 1833 at the age of 42.⁴

William KEY and Deliah JOHNSON had the following children:

- +10 i. **Sarah KEY**, born abt 1810; married Charles M. OSBORNE, 11 Mar 1829, Gibson Co., IN.
- 11 ii. **Hannah KEY**¹ She died in childhood.
- 12 iii. **Martha KEY**¹ She died in childhood.
- +13 iv. **Lucinda KEY**, born 4 Nov 1816; married James MALONE, 26 Jul 1836, Gibson Co., IN; died 2 Oct 1890.
- +14 v. **Cynthia KEY**, born 1817; married James THOMAS, 7 May 1834; died 1890.
- +15 vi. **Phoebe Ann KEY**, born 3 Sep 1824, Princeton, Patoka Twp., Gibson Co., IN; married John C CUNNINGHAM, 17 Mar 1842, Gibson Co., IN; married David ROBB Jr., 23 Mar 1865, Gibson Co., IN; died 30 Jun 1894, Gibson Co., IN.
- +16 vii. **Julia Ann KEY**, born 15 Oct 1830, Gibson Co., IN; married Joseph SHAWHAN, 1 Oct 1858, Gibson Co., IN; died 20 Apr 1911, Pike Co., IN.

Second Generation

2. **Elizabeth "Betsey" KEY**^{1-2,5} (William-1) was born about 1793 in KY.

1810 Sep 26, married Joseph Adams

1820 census, Gibson Co., Indiana

Elizabeth Adams 1 2xx1 page 251

1 Female 26-44 - Elizabeth (27)

1 Male under 10 -

2 Females under 10 -

- Nancy (6)

1823 Feb 16 married David McFetridge

1840 census, White River, Gibson, Indiana

Elizabeth McFetridge x1xx2 x112xx1 page 50

1 Female 40-50 - Elizabeth (Key) McFetridge (47)

2 Males 20-30 -

- Daniel Scott (21)

2 Females 15-20 -

-

1 Female 10-15 - Mary (14)

1 Male 5-10 - John Quincy (12)

1 Female 5-10 - Jemmia (9)

1850 census, Whiteriver Twp., Gibson, Indiana, 8 Oct 1850, page 78

1022, 1023, William A Spain, 22, m, Farmer, 400, Ia

Jemima (McFetridge), 19, f, Ia

Biron S, 7/12, m, Ia

* Elizabeth (Key) McFetridge, 57, f, 400, Ky

The following is my analysis and conclusion about for placing each the three Elizabeth's with the correct line.

Confusion on the three Elizabeth Key's.

The issue is determining which Elizabeth belongs to which parent. They were most likely daughters of Landon, William and Simon, Jr.

There are two Elizabeths (nee Key) listed in the 1850 Gibson County census. One is in the Isaac Hedspeth household. The other is in the William Allen Spain household with her daughter Jemmia. The third, Elizabeth Barker, was not listed in the Barker household. She is believed to have died in 1843.

Indiana Marriage Records:

Elizabeth Key married Joseph Adams in September 26, 1810 in Knox County. Joseph Adams died in 1814, probably due to the Black Plague which took a heavy toll in the Patoka, Indiana vicinity. Elizabeth Adams married to Daniel McFetridge in February 16, 1823 in Gibson County.

Elizabeth Key (1793-1843) married Jesse Barker on March 23, 1812 in Knox County.

Elizabeth Key married Isaac Hudspeth on 7 May 1815 in Gibson County.

Monroe Key in his collection of information had shown William Key's daughter Elizabeth married to Daniel McFetridge. I believe this to be true because he certainly would have known his aunt and her husband. I have possession of the original ledger which was written before 1925.

Simon Jr. sold his land holdings in Warren Co., Ky on Oct 1813 and June 1814. He lived Northwest of Columbia (Patoka). He was appointed superintendent of a road from Columbia to the rapids on White River on September 1815. The Hudspeth's

Descendants of William KEY

11 March 2011

lived in the Patoka neighborhood. The close proximity and these dates make his daughter available in the time range for the marriage to Isaac Hudspeth on May 7, 1915. Further, Isaac Hudspeth witnessed the deed of sale by Jesse Key in 1817 before he returned to Kentucky. Jesse was the son of Simon, Jr. and brother of Elizabeth.

The confusion is caused by the articles published in Tartt's History of Gibson County and Wilson Hopkins Barkers memoir.

Tartt's History of Gibson County (pages 57 and 197) published in 1884 states that Jesse Barker married Elizabeth Key daughter of William Key. The book further states that Jessie Barker settled on the SW quarter of Section 1, Twp 3, Range 11. This was located about 1/8 mile Northwest of Owensville

Copied from "History of Gibson County, Indiana," by Tartt page 57.

Elisha, William, John and Jesse Barker, brothers, and James Stewart, a half brother--all natives of Kentucky--moved here in 1807, and settled in the Montgomery neighborhood, near Owensville. They all had families when they came but Jesse. He married Elizabeth, the daughter of William Key, who was an early resident of Gibson County. Jesse settled on the southwest 1/4 of Section 1, Township 3, Range 11, a little north of Owensville, where he lived until his death in 1863. Mary J., wife of Samuel Davis, of Patoka Township, Sarah, wife of Joseph Mhear of Johnson County, and Hiram Barker, born in 1824, now living on the old home place, are all the descendants of the original Barker family, living in the county.

A variation of the above paragraph was repeated by Tartt on page 197.

Elias, William, John and Jesse Barker, brothers, and James Stewart, a half brother, all natives of Kentucky, also arrived and located in the Montgomery settlement in 1807. They all had families but Jesse, when they came, and he married Elizabeth, daughter of William Key, an early settler about three miles north of Owensville, and made his farm just at the north edge of that village, where he died in 1863. Mary J., wife of Samuel Davis, in Patoka Township, Sarah, wife of Joseph Mhear, and Hiram Baker, who was born February 25, 1824, on the old place and still continues to reside there, are all of the descendants of the Baker family in the county.

Wilson Hopkins Barker (1819-1907) wrote a family memoir in 1901. He stated that Uncle Jesse lived SW of Princeton and was a successful farmer and lover of fine stock. He and his wife died on the place where he first knew them at a ripe old age. He further stated that Aunt Betsy had a brother William Kee, who was employed in building the first steam mill at Princeton when he lost his balance and fell from the top of the building and broke his back from which he recovered but he could never walk. He learned the shoemaker's trade.

Jesse Barker, the youngest of the four brothers, married Miss Elizabeth Kee, by which was born four sons, and as many or more daughters. The boys were William, Stewart, Jackson, and Hiram; the youngest, was in Mount Vernon on the Ohio River, county forgotten, and a banker and rich when I last heard from him. The other two boys I know nothing about. Uncle Jesse lived 12 miles S.W. of Princeton, Gibson County, Indiana. He was a successful farmer and a lover of fine stock of all kinds, and did much in improving the same in that country. He and wife died on the place where I first knew them at a ripe old age. I will say here that Aunt Betsy as we called her had a brother, William Kee, who was employed in building the first steam mill at Princeton when he lost his balance and fell from the top of the building and broke his back from which he recovered but he could never walk. He learned the shoemaker's trade.

I believe Barker confused Elizabeth's brother, William Key (1804-1836), with her uncle, William Key (1767-1855). The shoemaker part of the story is supported by the 1850 census which lists Uncle William Key, age 82, born in Virginia, whose occupation was shoemaker.

The Barkers and Landon Key lived Northwest of Owensville and Southwest of Princeton. Published books often contain inaccuracies in information because of the volume of material and lack of verification. Also, close proximity is the basis for Landon's Elizabeth being married into the Barker family.

For the reasons above, I believe the following:

Elizabeth Key who married Jesse Barker was probably the daughter of Landon Key

Elizabeth Key who married Joseph Adams and later married Daniel McFetridge was probably the daughter of William Key.

Descendants of William KEY

11 March 2011

Elizabeth Key who married Isaac Hudspeth was probably the daughter of Simon Jr.

Elizabeth "Betsey" KEY and Joseph ADAMS were married on 26 Sep 1810 in Knox Co., IN.⁶ **Joseph ADAMS**⁷ died in 1813/4 in Columbia, Gibson Co., IN. He fell victim of the "cold plague".

Joseph ADAMS and Elizabeth "Betsey" KEY had the following child:

- +17 i. **Nancy ADAMS**, born 24 Jan 1814, Gibson Co., IN; married Reubin R. FIELD, 27 Sep 1830, Gibson Co., IN; died 29 Mar 1839, Gibson Co., IN.

Elizabeth "Betsey" KEY and Daniel O. MCFETRIDGE were married on 16 Feb 1823 in Gibson Co., IN.⁶ **Daniel O. MCFETRIDGE**^{1,8}, son of Matthew MCFETRIDGE and Elizabeth HAYNES, was born on 5 Sep 1769 in NC. He died on 3 Nov 1838 at the age of 69 in Gibson Co., IN. He was buried in Patoka Cem., Patoka, Gibson Co., IN.

1820 census, White River, Gibson, Indiana

Danill McFetridge 111xxx1 xxx1 page 253

- 1 Male over 45 - Danill McFetridge (51)
- 1 Female 26-44 - Jemima (38)
- 1 Male 16-24 -
- 1 Male 10-15 - Mathew ()
- 1 Male under 10 - Daniel (1)

1830 census, Gibson, Indiana

Daniel McFetridge 112x2xx1 1111x1 page 146

- 1 Male 50-60 - Daniel McFetridge (61)
- 1 Female 30-40 - Elizabeth (Key) (37)
- 2 Males 20-30 -
- Mathew ()
- 1 Female 15-20 -
- 2 Males 10-15 -
- Daniel (11)
- 1 Female 10-15 - Lydia (10)
- 1 Male 5-10 -
- 1 Female 5-10 -
- 1 Female 0-5 - Mary (4)
- 1 Male 0-5 - John Quincy (2)

David had a family of children by his first wife and five by a second marriage. - Tartt

Daniel O. MCFETRIDGE and Elizabeth "Betsey" KEY had the following children:

- +18 i. **Mary E MCFETRIDGE**, born 7 Mar 1826; married Richard Ironson COLEMAN, 24 Sep 1849, Gibson Co., IN; died 17 Dec 1865.
- +19 ii. **John Quincy MCFETRIDGE**, born 25 Oct 1828, Gibson Co., IN; married Cynthia Corkrum HARGROVE, 2 Feb 1854, Gibson Co., IN; died 17 Mar 1891, Hazleton, White River Twp., Gibson Co., IN.
- +20 iii. **Jemima MCFETRIDGE**, born 23 Jan 1831; married William Allen SPAIN, 15 Feb 1849; died 22 Apr 1911.

Descendants of William KEY

11 March 2011



3. **Melinda (Millie) KEY**^{1,9} (William-1) was born on 14 Aug 1795 in Scottsville, KY. She died on 16 Jun 1874 at the age of 78 in Patoka, White River Twp., Gibson Co., IN. She was buried in Milburn Cem., NE Patoka, Gibson Co., IN.⁴

1795 born in KY
 1811 married David Milburn
 1860 census, Whiteriver Twp., Gibson, Indiana, page 867

738, 742, Franklin Milborn, 26, m, Farmer, 13000, 1000, Ky

* Malind (Key), 65, f, Ky

1870 census, age 75, living with son, Frank, (Gibson, IN)



Melinda (Millie) KEY and David MILBURN were married on 24 Apr 1811 in Knox Co., IN.⁶ **David MILBURN**¹, son of Joseph MILBURN and Eleanor PEAK, was born on 23 Jun 1789 in VA. He died on 21 Feb 1860 at the age of 70 in Gibson Co., IN.¹⁰ He was buried in Milburn Cem., NE Patoka, Gibson Co., IN.

1820 census, White River, Gibson, Indiana
 David Milburn 1xx2 2xx1x1 page 250

2 Males 16-25 - David Milburn (30)

-

1 Female 16-25 - Millie (25)

1 Males 0-10 - Jasper (7)

2 Females 0-10 - Polly (5)

-

1830 census, Gibson, Indiana

David Milborn xx11xx1 2x11xx1 page 147

1 Male 40-50 - David Milborn (50)

1 Female 40-50 - Millie (45)

1 Male 15-20 - Jasper (17)

1 Female 15-20 - Polly (15)

1 Male 10-15 - Andrew (8)

1 Female 10-15 -

2 Females 0-5 -

- Celia (1)

1840 census, White River, Gibson, Indiana

David Milburn 11x1xxx1 1xxxxx1xxx1

1 Female 80-90 -

1 Male 50-60 - David Milburn (60)

1 Female 40-50 - Millie (55)

1 Male 15-20 - Andrew (18)

1 Male 5-10 - Franklin (7)

1 Male 0-5 - Andrew (5)

1 Female 0-5 - Isaphenia (5)

1850 census, White River, Gibson, Indiana, 5 Oct 1850, page 75b

990, 991, David Milburn, 60, m, Farmer, 3000, Va

Melinda (Key), 55, f, Ky, I

Franklin, 17, m, Farmer, Ia, S

Isaphena, 15, f, Ia

Elisha Tenison, 18, m, Farmer, unknown

David MILBURN and Melinda (Millie) KEY had the following children:

- +21 i. **Andrew Jackson "Andy" MILBURN**, born abt 1812, IN; married Elizabeth Ann STEWART; married Eunetta 'Retta' ARMSTRONG, 29 Jul 1851, Gibson Co., IN.
- +22 ii. **Jasper "Joe" MILBURN**, born abt 1813; married M Rachel .

Descendants of William KEY

11 March 2011

- +23 iii. **Polly MILBURN**, born 4 Jan 1815, IN; married Jonathan Coleman FISHER, 19 Dec 1832, Gibson Co., IN; died 16 Apr 1898.
- +24 iv. **Celia MILBURN**, born abt 1829, IN; married Robert DEVIN, bef 1838; married Thomas Marshall KING, 11 Oct 1843, Gibson Co., IN; married Samuel HINKLE, 4 Mar 1866, Gibson Co., IN.
- +25 v. **Franklin MILBURN**, born abt 1833, IN; married Armilda WHITE, 21 Oct 1874.
- +26 vi. **Isaphenia MILBURN**, born abt 1835, IN; married David J SCOTT.



4. **Nancy KEY**¹ (William-1) was born on 5 Sep 1796 in Scottsville, KY. She died on 4 Oct 1882 at the age of 86 in Washington Twp., Gibson Co., IN. She was buried in Mt. Olive Cem., Mt. Olympus, Washington Twp., Gibson Co., IN.⁴

1796 born in KY
1814 Dec 22, married William Cammach
1816 Feb 6, married John Ennes

1870 census, age 74, living with son, John, (Gibson, IN)

1880 census, age 83, living with son John, (Gibson, IN)

Nancy KEY and William CAMMACH were married on 22 Dec 1814 in Gibson Co., IN.⁶ **William CAMMACH**¹

Nancy KEY and John ENNIS were married on 6 Feb 1816 in Gibson Co., IN.⁶ **John ENNIS**¹, son of ENNES and Elizabeth, was born about 1792 in Burke Co., NC. He died in 1857 at the age of 65 in Ennes, Gibson Co., IN.

1820 census, Gibson, Indiana.

John Eness xxxx1 3x1 page 239

1 Male 26-44 - John Ennes (28)
1 Female 16-25 - Nancy Key (24)
3 Females under 10 - Elizabeth (4)
 - dau
 - dau

1830 census, Gibson, Indiana

John Ennis 21xxx1 112xx1 page 144

1 Male 30-40 - John Ennis (38)
1 Female 30-40 - Nancy (Key) (34)
2 Females 10-15 - Elizabeth (14)
 -
1 Male 5-10 - David (7)
1 Female 5-10 -
2 Males 0-5 -
 -
1 Female 0-5 -

1840 IN census, Washington, Gibson, Indiana

John Ennis 211xxx1 xx1x1x1 page 42

1 Male 40-50 - John Ennis (48)
1 Female 40-50 - Nancy (44)
1 Female 20-30 - Elizabeth (24)
1 Male 10-15 - David (17)
1 Female 10-15 -
1 Male 5-10 - John (6)
2 Males 0-5 - Joseph (4)
 - Benjamin (2)

1850 census, Washington Twp., Gibson, Indiana, Oct 21, 1850, page 90

Descendants of William KEY

11 March 2011

1173, 1174, John Ennis, 58, m, Farmer, 2000, NC
Nancy (Key), 53, f, Ky
John M., 16, m, Farmer, Ia, S
Joseph, 14, m, Ia, S
Benjamin F., 12, m, Ia, S
Elisha E., 8, m, Ia, S
Mary M. Kinney, 10, f, Ia, S
Joseph, 22, m, Farmer, 600, Ia

John ENNIS and Nancy KEY had the following children:

- +27 i. **Elizabeth Key ENNES**, born 11 Nov 1816, IN; married John ZIMMERMAN, 7 Jan 1835, Gibson Co., IN; died 3 Feb 1894, Gibson Co., IN.
- 28 ii. **David N ENNES**¹¹ was born about 1823 in IN.
1850 census, Washington Twp., Gibson, Indiana, Oct 21, 1850, page 90
1174, 1175, David N Ennis, 23, m, Farmer, Ia
John Duncan, 28, m, Farmer, 350, Ala
Hariett N (Routt), 21, f, Ia
- +29 iii. **John Wesley ENNES**, born abt 1834, IN; married Catherine KIRK, 13 Sep 1855, Gibson Co., IN.
- +30 iv. **Joseph W. ENNES**, born abt 1836, IN; married Melinda BARNET, 26 Jul 1855, Gibson Co., IN; married Sallie Merle ROSE, bef 1880; died 30 Mar 1892, Oakland City, Gibson Co., IN.
- 31 v. **Benjamin F. ENNES** was born about 1838 in IN.
1850 IN census, age 12, (Gibson, IN)
- +32 vi. **Elisha Embree ENNES**, born abt 1842, IN; married Martha Jane KIRK, 17 Oct 1861, Gibson Co., IN; died 1863.

5. **Mary (Polly) KEY**¹ (William-1) was born about 1797 in KY.

1795 born in KY

1815 married George Routt

1820 living near father, William, in White River Twp

1820 census, White River, Gibson, Indiana

George Rout 2xxx1 1x2 page 252

1 Male 26-44 - George Rout (30)

2 Female 16-25 - Mary Key (25)

-

1 Male under 10 -

1 Female under 10 - Mary (4)

1834 married Wm Phillips

1850 census, Washington Twp., Gibson, Indiana, Oct 21, 1850, page 90

1176, 1177, Mary (Key) Phillips, 53, f, Ky, I

Celia, 16, f, Ia, S

George W. Rout, 23, m, Farmer, Ia

Thomas Phillips, 21, m, Farmer, Ia

1860 married Stephen Freeman

Mary (Polly) KEY and George Hughes ROUNTT were married on 3 Jan 1815.⁶ **George Hughes ROUNTT**^{1,12}, son of Peter Byram ROUNTT and Margaret HUGHES, was born in 1790 in Bourbon Co., KY. He died before 1834 at the age of 44.

George Hughes ROUNTT and Mary (Polly) KEY had the following children:

- 33 i. **Mary ROUNTT**¹³ was born about 1816 in Gibson Co., IN.

Descendants of William KEY

11 March 2011

- +34 ii. **Rachel L ROUTT**, born abt 1821, IN; married James Crow KIRK, 21 Dec 1841, Gibson Co., IN.
- +35 iii. **John J. ROUTT**, born abt 1825, Gibson Co., IN; married Harriet E. NEWELL.
- +36 iv. **George W. ROUTT MD**, born 10 Nov 1827, Gibson Co., IN; married Margaret STEWART, 1 Feb 1853, Crawford Co., IL; married Judith (Julia) HOCKMAN, 22 Jan 1858, Lawrence, IL; married Isabella PRICE, 22 Mar 1866, Crawford Co., IL; died 12 Aug 1873, Oblong, Crawford Co., IL.
- +37 v. **Harriet N. ROUTT**, born 1828, Gibson Co., IN; married John J. DUNCAN, 24 Oct 1848, Gibson Co., IN.

Mary (Polly) KEY and William II PHILLIPS were married on 21 Jul 1834 in Gibson Co., IN.⁶ **William II PHILLIPS**^{1,14-15}, son of Robert PHILLIPS and Agnes , was born about 1787.¹⁵ He died on 10 Sep 1893 at the age of 106 in Gibson Co., IN.¹⁵ He was buried in Atkinson Cem., Gibson Co., IN.

William II PHILLIPS and Mary (Polly) KEY had the following child:

- 38 i. **Celia PHILLIPS**¹¹ was born about 1834 in IN.

Mary (Polly) KEY and Stephen FREEMAN were married on 3 Jun 1860 in Gibson Co., IN.¹⁶ **Stephen FREEMAN**¹ was born about 1795.

1850 census, Whiteriver Twp., Gibson, , Indiana, 9 Oct 1850, page 80

1048, 1049, Stephen Freeman, 55, m, Farmer, 2500

Margaret (Peggy Leachil), 51, f, Va

Melisse, 18, f, Ia

Phebe E, 16, f, Ia

Harrison, 13, m, Ia

Justice B Wilson, 25, m, Farmer

1860 census, Whiteriver Twp., Gibson, Indiana, page 853

1048, 1049, Stephen Freeman, 66, m, NY, Farmer, 4000

Mary (Key), 59, f, Ky

Berthenia, 31, f, Ia



6. **John Lovell KEY**¹ (William-1) was born on 18 Sep 1800 in Scottsville, KY.¹ He died on 22 Jun 1874 at the age of 73 in Georgetown, Vermilion Co., IL. He was buried in Georgetown, Vermilion Co., IL.

1800 Sep 18, John Lovell Key born in KY

1820 May 15, purchased Lot 147, Princeton

1824, John L. Key m. Sally Cunningham (1805-1838) in Gibson Co, IN, source IN IGI page 8,827

1826 Feb 7, purchased Military Donation 63, (Shiloh church area, Washington Twp)

1828 Jan 1, sold Military Donation 63

1830 census, Gibson, Indiana

John D Key 2xxx1 xxxx1 page 147

1 Male 20-30 - John Lovell Key (30)

1 Female 20-30 - Sally Cunningham Key (25)

2 Males 0-5 - Stewart Cunningham Key (5)

- William (3)

1835 Feb 28, purchased Military Donation 93, (Shiloh church area, Washington Twp)

1837 Jan 10, purchased Military Donation 84, (Shiloh church area, Washington Twp)

1838 Oct 30, John L. Key m. Polly Hudspeth in Gibson Co, IN, source IN IGI page 8,827

Descendants of William KEY

11 March 2011

1839 Nov 25, sold Lot 147, Princeton

1840 census, Washington, Gibson, Indiana

John L Key x22xx1 22xx1 page 40

- 1 Male 30-40 - John L Key (40)
- 1 Female 20-30 - Polly (29)
- 2 Males 10-15 - Stewart C (15)
- William (13)
- 2 Males 5-10 - Francis M (7)
- Warren Hudspeth (8)
- 2 Females 5-10 - Nancy Hudspeth (10)
- Elizabeth Ann Key (10)
- 2 Females 0-5 - Hannah (4)
- Murryla (1)

1848 Jun 28, purchased Lot 9, T1N-R10W-S13 from government with son Stewart

1850 census, Washington Twp., Gibson, Indiana, 15 Oct 1850, page 85 & 85b

- 1111, 1112, John L. Kee, 40, m, Sawyer, 1800, Ky
- Polly (Lathom), 41, f, Ia
- Stuart C., 24, m, Farmer, Ia
- William, 22, m, Farmer, Ia
- Francis M., 16, m, Farmer, Ia
- Hannah Key, 13, f, Ia, S
- Monroe, 8, m, Ia, S
- Mary J, 6, f, Ia, S
- John N, 3, m, Ia

1852 Jul 14, purchased T1N-R10W-S12 from government with sons Stewart & William

1860 census, White River Twp., Gibson, Indiana, page 859

- 680, 686, John Key, 62, m, Farmer, \$2500, Ky
- Mary (Lathom), 50, f, Ia
- Monroe, 18, m, Ia
- Mary J, 16, f, Ia
- John N, 13, m, Ia

1864 Mar, John L. Key divorced Mary Polly in Gibson Co., IN

1871 Apr 13 - Marriage to Mary Jane Dye was performed by J. W. Stansbury, J. P.

1874 Jun 22, John L. Key died in IL

A Ghost City by Cunningham

You have read with interest of the ghost cities of the west. These were cities that sprang up and flourished around a rich strike of gold or silver ore. When this was worked out and no longer paid, the city was abandoned to the elements and the wild coyotes. Did you know there are ghost cities in Gibson County? These cities sprang up in the early days at advantageous points for navigation and transportation and were rendered useless by the building of the railroads, Buena Vista (Giro) is one such place in Gibson County.

In about 1800 three brothers, Joseph, Jacob, and Luke Decker settled in what is now Washington Township, Gibson County, on the site of the future Buena Vista. They established and operated a ferry there (White River) under authority of Knox County for all south-western Indiana was Knox County until 1813 when Gibson County was created. This ferry was operated for over a century and most of the time was owned by some member of the Decker family. The settlement was known as "Decker Ferry" and as early as 1816 there was a general store there owned and operated by John Claypole. This was the first store in what is now Washington Tp. There was considerable business transacted there until the 1840's when business began, to grow by leaps and bounds. These were the days of flat and keel boats. The site was a good one for a town. It was high above flood waters. It was surrounded by a territory rich in valuable timber and farm products. For these reasons Samuel Decker and wife had the town platted in March 1848.

Just why the town was named Buena Vista is unknown to the writer. Probably it was named for the famous battle of the Mexican war fought the year before the town was platted. Washington Tp. had one soldier, Logan Gasaway, in this war and

he probably had something to do with naming the town. He became a resident and lived there several years.

This town grew rapidly and prospered for 8 or 10 years. There were located there during the early 1850's four large general stores, two packing houses, one saw mill, a hotel and several boarding houses, a blacksmith shop, a wagon and carriage shop, a saddlery, two cooper shops, one shoe maker, one shoe repairer, two doctors, one saloon, one church, and one school house. A postoffice was established there in 1853 and John Cunningham was appointed to be the first postmaster. One of the large stores and packing houses was owned by the Cunningham brothers and will be described fully in a separate chapter.

The saw mill was owned by Key & Sons. They furnished lumber for every purpose including coffins and flat boats, About the only kind of lumber the people would look at or use was walnut, oak, or poplar. This sold for \$1.00 per hundred and a little higher for select grade.

The coopers were Neff Gray & David McRoberts. They made hundreds of lard kegs during the butchering season @ 40 to 45cents per keg. The lard was rendered and shipped to New Orleans along with the other products.

The ferry was owned in the 1850's by Thompson & Philip Decker, Tickets were sold at 5 cents each which were good for passage one way for a person on horseback. Heavier traffic required more tickets.

Wiley Jones seems to have been a boatmaker. Flat boats \$90.00, Skiff \$6.50. I.(or O.) P. Malott operated a wagon and buggy shop. 1 buggy \$62.50. James M. White was shoemaker. It appears that materials were furnished him by the dealers and he made the shoes and boots for them. The usual price paid him was 50 cents per pair. These shoes and boots were very crude in comparison to the fine machine made footwear of today. The soles were pegged on with wooden pegs and the shoes & boots were so shapeless you could wear them on either foot without knowing the difference. Jackson Wright was shoe repairman, Charges were from 5 cents to 40 cents according to amount of material and work required.

John Catt was the official miller, He furnished the stores with meal at 40 to 45 cents per bushel.

Boarding houses were operated by Hiram Hartley, Logan Gasaway, and Catherine Adams, This was an important business at this time as many men were employed in the packing houses and in making flat boats. Often the employer would include board in the wage paid his employee. Also many flatboatmen and raftmen coming down the river from above would stop for the night especially if it was a dark and stormy one. Board was \$1.75 per week. The writer is unable to state if one of the above operated the hotel.

The school was operated on a subscription basis. Mariah Stones was the teacher in 1853. In the ledger for that year is this notation: \$5.00 paid to Mariah Stones for "schoolin". This was paid the teacher by John Cunningham as tuition for his children.

Transcript of John L. Key - Polly Lathom Divorce

State of Indiana Common Pleas Court
Gibson County 88 March Term 1864

John L. Key
vs Divorce
Polly Key

John L Key Plaintiff complains of Polly Key Defendant. Says that he is now and has been for over twenty years last past a bonafide resident of this State of Indiana and that he is at this time of the filing have of a bonafide resident of the County of said Gibson in said state.

That on this 30th day of October AD 1838 at the in the County of Gibson aforesaid the Plaintiff intermarried with the Defendant then named Polly Hudspeth and the Plaintiff & Defendant lived & cohabited together as husband & wife until the 1st day of November AD 1862, when the Defd abandoned the Plaintiff as herein setforth.

That during the whole period of their said cohabitation the Plaintiff uniformly treated the Defendant in a kind and affectionate manner providing liberally for her comfort, according to his means & stations in life & striving to render the life of the Defendant comfortable & happy yet the Defendant regardless of the love & affection of the Plaintiff and of her duty as a wife & a mother on the said 1st day of November AD 1862, abandoned the home of the Plaintiff & has ever since refused to

Descendants of William KEY

11 March 2011

live or cohabit with him.

That the Plaintiff has frequently endeavored to induce the Defendant to return to her home, but she has always refused so to do and there is no prospect of the Plaintiff & the Defendant ever being reconciled or again living together as husband & wife.

Wherefore the Plaintiff asks that the marriage contract subsisting between the Plaintiff & Defendant be dissolved and that they be forever divorced.

J. C. Donald

Attorney for Plaintiff

John Lovell KEY and Sally CUNNINGHAM were married on 14 Oct 1824 in Gibson Co., IN.¹ **Sally CUNNINGHAM**^{1,17}, daughter of Stewart "Tippecanoe" CUNNINGHAM and Elizabeth SHIELDS, was born on 2 Jun 1805. She died on 8 Jun 1838 at the age of 33. She was buried in Watt Farm Cem., Washington Twp., Gibson Co., IN (Donation 125, T1N, R10W).

John Lovell KEY and Sally CUNNINGHAM had the following children:

- +39 i. **Stewart Cunningham KEY**, born 14 Nov 1825, Shiloh Cem., Washington Twp., Gibson Co., IN; married Martha H. MELTON, 31 Oct 1855, Gibson Co., IN; died 18 Dec 1902, KS.
- +40 ii. **William KEY**, born 28 Oct 1827, Shiloh Cem., Washington Twp., Gibson Co., IN; married Eliza J ROBERTS, 12 Dec 1854, Pike Co., IN; died KS.
- +41 iii. **Elizabethann KEY**, born 15 Oct 1830, Shiloh Cem., Washington Twp., Gibson Co., IN; married Samuel Z. DODDS, 2 Sep 1847, Gibson Co., IN; married William SNIDER, 27 Nov 1867, Richland Co., IL; died IL.
- +42 iv. **Francis Marion KEY**, born 18 Sep 1833, Shiloh Cem., Washington Twp., Gibson Co., IN; married Mary Jane LOUNSDALE, Pike Co., IN; died 29 Jan 1906.
- +43 v. **Hannah KEY**, born 17 Nov 1836, Shiloh Cem., Washington Twp., Gibson Co., IN; married William JOHNSON, 9 Aug 1854, Gibson Co., IN; married John Wesley HARRIS, 12 Jan 1864, Gibson Co., IN; died 2 Jun 1914.



John Lovell KEY and Mary (Polly) LATHOM were married on 30 Oct 1838 in Gibson Co., IN.⁶ They were divorced in Mar 1864. **Mary (Polly) LATHOM**¹, daughter of William LATHOM and Nancy NORMAN, was born on 4 Jun 1811 in Knox Co. (Gibson), IN. She died on 2 Dec 1884 at the age of 73 in near Patoka, IN. She was buried in Oak Hill Cem., Patoka, White River Twp., Gibson Co., IN.

She was the daughter of William (1769-1852) and Nancy Norman (1773-1843) Lathom, was born June 4, 1811 at the old Lathom homestead at the foot of Lathom Hill in Knox (Gibson Co.), Indiana and died Dec 2, 1884 at Patoka, Indiana, the last surviving child of her parents. She is buried beside Una Key and Carrie Key, grandchildren, in Oak Hill Cemetery Patoka, Indiana beside neither of her husbands. She married Nov 19, 1829 CAIN HUDSPETH, born between 1800 and 1810. She married 2nd, Oct 30, 1838, JOHN LOVELL KEY, Kentucky-born sawyer (1850 census), and farmer (1860 census). He was born Sep 18, 1800, moved to Owensville, Indiana in 1808 and was previously married to Sally Cunningham. Polly and John L. divorced in 1864. He married a third time to Mary J. Dye, April 30, 1871. He died at Georgetown, Illinois, June 22, 1874. Although William Lathom's will (1852) bequeathed equal sums to three of his four surviving children, an equivalent share was split among Polly Key and her five children.

1850 census, age 41, (Gibson, IN)

1860 census, age 50, (Gibson, IN)

1880 census, age 68, Pauliene, living with son, John Norman, (Gibson, IN)

FUNERAL NOTICE

DIED:---Tuesday, December 2d, 1884, at 8 o'clock A.M., at the residence of W. W. Hudspeth, at Patoka, Ind., Polly Key, aged 73 years.

Services at M.E. Church at 10 o'clock A.M., tomorrow (Thursday) by Rev. John Bruner.

Descendants of William KEY

11 March 2011

Internment at Oak Hill Cemetery.

Friends of the family are respectfully invited.

Patoka, Ind., Dec 3d, 1884.

John Lovell KEY and Mary (Polly) LATHOM had the following children:

- 44 i. **Murryla KEY**¹ was born on 22 Aug 1839.¹ She died on 1 Oct 1840 at the age of 1.¹ She was buried in Lathom Cem., Patoka Twp., Gibson Co., IN.
- +45 ii. **Monroe KEY**, born 4 Sep 1841, IN; married Eliza A SOMERS, 9 Nov 1871, Gibson Co., IN; died 16 Feb 1932, Gibson Co., IN.
- +46 iii. **Mary Jane KEY**, born 12 Sep 1843, IN; married Hezekiah Niles JERAULD, 20 Mar 1862, Gibson Co., IN; married Joseph H BRUNER, 29 Sep 1868, Gibson Co., IN; married MURPHY; died 15 Feb 1932, Golden Gate, Wayne Co., IL.
- +47 iv. **John Norman KEY**, born 1 Nov 1846, Farm, Shiloh, Gibson Co., IN; married Sina Ellen MCMILLIN, 6 Apr 1869, Gibson Co., IN; died 13 Feb 1911, Princeton, Patoka Twp., Gibson Co., IN.

John Lovell KEY and Mary Jane PECK were married on 30 Apr 1871 in Danville, Vermilion Co., IL. **Mary Jane PECK**¹ was born about 1823 in KY.¹⁸ She died after 25 Apr 1901 at the age of 78 in prob Ionia, Jewell Co, KS.

1870 census, Indianola P O, Caroll, Vermilion, Illinois, 17 Jun 1870, page 51 (58)

252, 341, Mary Dye, 48, F, W, Keeping House, 1000, 1000, KY

Thomas, 21, M, W, Farmer, 200, IL

Alonzo, 19, M, W, Farm Laborer, IL

Mary, 70, F, W, KY

Allie LeMont, 4, F, W, IL



7. **Matilda KEY**^{1,19} (William-1) was born on 23 Jul 1802 in Scottsville, KY. She died on 12 Nov 1830 at the age of 28 in Gibson Co., IN. She was buried in Old Phillips Cem., Gibson Co., IN.

1802 Jul 23, born in KY

1820 Nov 28 m. Jack Phillips, IN IGI, page 8,828

1830 Nov 12, died



Matilda KEY and John (Jack) PHILLIPS were married on 28 Nov 1820 in Gibson Co., IN. **John (Jack) PHILLIPS**^{1,19}, son of Edward PHILLIPS and Jane CUNNINGHAM, was born on 11 Jun 1797 in GA. He died on 12 Apr 1868 at the age of 70 in Gibson Co., IN. He was buried in Old Phillips Cem., Gibson Co., IN.

1850 census, Washington Twp., Gibson, Indiana, 14 Oct 1850, page 85

1106, 1107, John Phillips, 52, m, Farmer, 2700, Ia

Anna M (Thompson), 37, f, Ky, I

Mellissa, 16, f, Ia, S

Elizabeth, 14, f, Ia, S

Mary, 12, f, Ia, S

John, 11, m, Ia, S

Thomas, 9, m, Ia, S

Lucinda, 7, f, Ia, S

Julia Ann, 5, f, Ia, S

Sinda, 1, f, Ia

Descendants of William KEY

11 March 2011

Andrew Cunningham, 15, m, Farmer, Ia, S

After the death of Matilda in 1830, John married Sarah Gardner in 1833. They had 7 children. After the death of Sarah in 1845, John married Ann Thompson in 1857. They had one child.

John (Jack) PHILLIPS and Matilda KEY had the following children:

- 48 i. **Edwin PHILLIPS**¹⁹ was born on 12 Dec 1821 in Gibson Co., IN. He died on 17 Sep 1823 at the age of 1 in Gibson Co., IN. He was buried in Old Phillips Cem., Gibson Co., IN.



- +49 ii. **Louvina PHILLIPS**, born 1824, Gibson Co., IN; married James G. CROW, 16 Jan 1848; died 1 Mar 1865, Gibson Co., IN.
- 50 iii. **Eleanor PHILLIPS**¹⁹ was born on 18 Jun 1826 in Gibson Co., IN. She died on 13 Sep 1844 at the age of 18 in Gibson Co., IN. She was buried in Old Phillips Cem., Gibson Co., IN. headstone not found
- +51 iv. **Eliza Jane PHILLIPS**, born 24 Jul 1828, Gibson Co., IN; married James W. WRIGHT, 26 Mar 1850, Gibson Co., IN; died 1 Feb 1912, Gibson Co., IN.
- 52 v. **William PHILLIPS**¹⁹ was born in 1830 in Gibson Co., IN. He died on 2 Jan 1850 at the age of 20 in Gibson Co., IN. He was buried in Patoka, White River Twp., Gibson Co., IN. He drown in White River at age 20.

8. **William KEY Jr.**¹ (William-1) was born on 10 Jun 1804 in Scottsville, KY. He died on 12 Aug 1836 at the age of 32 in Patoka, White River Twp., Gibson Co., IN. He was buried in NE Patoka, IN Green Cunningham Cem..⁴

1804 Jun 10, born in KY

1831 Apr 29 m. IN IGI page 8,829

1831 Apr 27 m. Sarah Bruner, Indiana records.

1834 Aug 5, purchased T1S-R10W-S18 NW-SE from government

1834 Dec 6, purchased T1S-R10W-S18, 58 acres

1836 Mar 29, purchased Military Donation 9

1836 Jun 20 purchased T1S R10W S18, 80 acres

1836 Aug 12, died

Note: all of these land purchases were in the ownership of James Wesley Key on the 1881 county map.

William KEY Jr. and Sarah BRUNER were married on 29 Apr 1831 in Gibson Co., IN.⁶ **Sarah BRUNER**^{1,20}, daughter of Abraham BRUNER and Frances STUCKEY, was born on 8 Feb 1808 in KY. She died on 5 Aug 1869 at the age of 61 in Gibson Co., IN.

1831 m. William Key IN IGI page 8,829

1840 census, White River, Gibson, Indiana

Sarah Key x2 x1xxx1xxx1 page 50

1 Female 90-100 -

1 Female 30-40 - Sarah (32)

2 Males 5-10 - James Wesley (8)

- Jeremiah (4)

1 Female 5-10 - Elizabeth (7)

1845, purchased the south half of Military Donation 24, 50 acres

1846 m. John Ewing IN IGI page 8,829

Descendants of William KEY

11 March 2011

1850 census, Whiteriver Twp., Gibson, Indiana, 5 Oct 1850, page 75b

989, 990, John Ewing, 55, m, Farmer, 4000, Ky

Sarah (Bruner), 42, f, Ky

Mary, 3, f, Ia

John W, 4/12, m, Ia

James W Kee, 18, m, Farmer, Ia, S

Elizabeth Kee, 16, f, Ia, S

Jeremiah Kee, 15, m, Ia, S

Wm Pauley, 18, m, Farmer, unknown

Wm G Bromer, 13, m, Ia, S

The following was copied from "History of Gibson County Indiana" by Elia W. Peattie, page 26

Paragraph on John W. Ewing

His father, John Ewing was a native of Ireland, whence he emigrated to America in his boyhood, locating with his parents in Maysville, Kentucky, where he grew to manhood. For many years he was a resident of Gibson County, but his last days were spent in Pike County, Indiana, where he died in 1859, at the age of sixty years. Throughout life he followed farming and milling, and was a successful business man. He amassed considerable wealth and at his death owned about twelve hundred acres of land. He was twice married, his second union being with Sarah Brunner, widow of William Key. She had three children by her first marriage and two by the second. She was born in Kentucky, and now in her ninetieth year is living with the subject of this sketch.

William KEY and Sarah BRUNER had the following children:

- +53 i. **James Wesley KEY**, born 10 Mar 1832, Hazleton, White River Twp., Gibson Co., IN; married Ellen Jane MCCLURE, 28 Sep 1858, Hazleton, White River Twp., Gibson Co., IN; died 10 Feb 1919.
- +54 ii. **Elizabeth B KEY**, born 17 Jul 1833, Gibson Co., IN; married Willis Smith HARGROVE, 16 Sep 1852, Gibson Co., IN; died 25 May 1874.
- +55 iii. **Jeremiah "Jerry" KEY**, born 29 May 1836, Gibson Co., IN; married Indiana PARKER, 1 Dec 1861, Gibson Co., IN; died 25 Sep 1867.

10. **Sarah KEY**¹ (William-1) was born about 1810.

1829, 11 Mar - m. IN IGI page 8,829

1850 census, Washington Twp., Gibson, Indiana, 12 Oct 1850, page 84

1096, 1047, John Cunningham, 30, m, Farmer, 1000, Ia

Phoebe A (Key), 25, f, Ia

Kaville, 7, f, Ia

Wm, 2, m, Ia

Jesse Smith, 15, m, Ia

* Sarah (Key) Osburn, 40, f, Ia, I

Sarah KEY and Charles M. OSBORNE were married on 11 Mar 1829 in Gibson Co., IN.⁶ **Charles M. OSBORNE**¹



13. **Lucinda KEY**¹ (William-1) was born on 4 Nov 1816. She died on 2 Oct 1890 at the age of 73. She was buried in Heights Chapel Cem..⁴

1836, Jul 26 m. IN IGI page 8,827



Lucinda KEY and James MALONE were married on 26 Jul 1836 in Gibson Co., IN.⁶ **James MALONE**¹, son of James MALONE and Christinna HUNTER, was born about 1811 in Lexington, Fayette Co., KY. He died on 3 Feb 1877 at the age of 66.

1840 census, Montgomery, Gibson, Indiana, page 29

James Malone Jr 2xxx1 xxxx1

1 Male 20-30 - James Malone Jr (29)

1 Female 20-30 - Lucinda (23)

2 Males 0-5 - John (2)

- William (1)

1850 census, Montgomery Twp., Gibson, Indiana Aug 1850, page 44b

584, 585, James Malone, 39, m, Farmer, 500, Ia, I

Lucinda (Key), 33, f, Ia

John, 12, m, Ia, S

William, 11, m, Ia, S

Hugh, 8, m, Ia, S

Synthia, 5, f, Ia

Christiana, 3, f, Ia

Benjamin, 4/12, m, Ia

1860 census, Montgomery Twp., Gibson, Indiana, page 791

194, 196, James Malone, 50, m, Farmer, \$32000, Ia

Lucinda (Key), 43, f, Ky

John, 22, m, Ia

Wm, 20, m, Ia

Henry, 17, m, Ia

Smitha, 15, f, Ia

Christine, 13, f, Ia

Benj, 10, f, Ia

James MALONE and Lucinda KEY had the following children:

+56 i. **John A. MALONE**, born abt 1838, IN; married Harriet 'Hattie' TRIPPET, 1 Jan 1867, Gibson Co., IN; died 16 Feb 1893.

57 ii. **William MALONE**¹¹ was born on 4 Apr 1840 in IN. He died on 22 Dec 1866 at the age of 26. He was buried in Hight Chapel.



1840 census, age 1, (Gibson, IN)

1850 census, age 11, (Gibson, IN)

1860 census, age 20, (Gibson, IN)

42nd. Regiment, Army Volunteers; (Enlisted as a Private on 30 Oct 1861)

+58 iii. **Hugh MALONE**, born 26 Aug 1842, Patoka Twp., Gibson Co., IN; married Nancy C. 'Kate' PRITCHETT, 7 Sep 1865, Gibson Co., IN.

+59 iv. **Synthia MALONE**, born Jan 1845, IN; married William N BOSWELL, 28 Jul 1865, Gibson Co., IN.

60 v. **Christiana MALONE**¹¹ was born about 1847 in IN.

1850 census, age 3, (Gibson, IN)

1860 census, age 13, (Gibson, IN)

+61 vi. **Benjamin MALONE**, born Dec 1848, IN; married Laura Jennie DILDAY, 13 Oct 1870, Gibson Co., IN.

Descendants of William KEY

11 March 2011



14. **Cynthia KEY**¹ (William-1) was born in 1817. She died in 1890 at the age of 73. She was buried in Warnock Cem., Princeton, Patoka Twp., Gibson Co., IN.

Cynthia KEY and James THOMAS were married on 7 May 1834. **James THOMAS**¹, son of Francis Thomas (Jr.) PARKERHOUSE and Eleanora DISCUMB, was born on 23 Jul 1797 in Bath, Somerset Co., England.²¹ He died about 1873 at the age of 76 in Owensville, Gibson Co., IN. He was a gunsmith.

1840 census, Princeton, Gibson, Indiana, page 4

James Thomas 11x1xx1 111x1
1 Male 40-50 - James Thomas (43)
1 Female 20-30 - Cynthia (23)
1 Male 15-20 -
1 Female 10-15 -
1 Male 5-10 -
1 Female 5-10 -
1 Male 0-5 - Henry W (3)
1 Female 0-5 - Mary P (1)

1850 census, Princeton, Gibson, Indiana, 3 Aug 1850, page 15

193, 194, James Tommas, 54, m, Gunsmith, 2300, England
Syntha (Key), 31, f, Ia, I
Ealonor, 16, f, Ia, Deaf
Henery M or W, 12, m, Ia, S
Karisita, 10, f, Ia, S
Susanna Tommas, 6, f, Ia
Josephine, 2, f, Ia

1850 Dec 1850 James Thomas of Gibson county purchased 75 acres at the Vincennes Land office

1860 census, Princeton, Patoka Twp., Gibson, Indiana, page 1058

426, 426, James Tommas, 63, m, Gunsmith, \$1260, England
Cynthia (Key), 40, f, Ia
Savana, 16, f, Ia
Josephine, 12, f, Ia
Wiloby, 7, m, Ia
Anson D, 5, m, Ia
Theodore, 3, m, Ia

1870 census, Princeton, Patoka Twp., Gibson, Indiana, 24 Jul 1870, page 36

271, 281, James Thomas, 65, M, W, Gunsmith, 500, 250, England

James was living alone in 1870 census. His age is believed to be in error. His children Mary, Theodore and Delia were living in the Henry Geskie household.

Notes from W. J. Thomas:

Birth date is from the Federal census of Gibson County Indiana, Patoka Township, Page 1058 Line 30 which list him as being 63 years old in 1860 which would make him being born in 1797. James M. Thomas, Josephine (Gerdes) Ross, Margaret and Mary Grace Dumm and the other cousins whom I have spoken to say he was from Bath England as do my two Aunts Josephine (Thomas) Gerdes and Jane Thomas, who I spoke to on a trip to Pittsburgh in 1975. I have a letter dated August 19, 1996 from Mr. Adam Green the County Archivist of the Somerset County Council, Taunton England which holds all the church records for Bath, which states that James the son of Francis and Eleanora Thomas was baptised in Walcot parish on 23rd of July 1797. As there were no other James Thomas's baptised in Walcot parish for the years before and after (1796, 1798) and none in the surrounding parishes I believe this is our James Thomas.

Steven K. Smith, a descendant of Henry W. Thomas, James Thomas's first child by Cynthea Key, while doing some research in the Somerset County archives in Taunton England found an Indenture dated the " Twenty sixth day of March 1807 in the forty seventh year of the Reign of our Sovereign Lord George the Third putting forth James Thomas, a poor child of the

Descendants of William KEY

11 March 2011

Parish, as an apprentice in Husbandry or some other lawful employment ". James might have been apprenticed to a gunsmith. Francis Thomas died the eighteenth of May in 1798 just nine months after James Thomas was born. Eleanora might have been under some financial pressure, hence she put James out to learn a trade. Steven Smith thinks this might explain where James was send after his father died. Just speculation but it seems likely.

Francis and Eleanor were married in the area covered by the Avon/Bath Somerset index I spoke to my Aunts Josephine (Thomas) Gerdes and Jane Thomas in a visit to Pittsburgh in 1975 and they said that "the Thomas's were Welsh and from Wales". A book in the Princeton Public Library in Princeton Indiana by Gilbert R. Stormont titled History of Gibson County Indiana has a sketch on Theodore Fleming Thomas a son of James Thomas and Cynthea Key and a brother to our Grandfather David. This sketch says "James Thomas was a prominent civil engineer having been a foreman during construction of one of the large bridges built over the Thames River". This sketch further states that "James came to New York with a brother, (Francis born 14 March 1791 in Walcot parish, Bath England see letter of April 26, 2000 from Somerset County Council) and the two separated in New York and James came to Princeton Indiana where he located and engaged in the manufacture of firearms". They left a sister (Harriet Elizabeth born 17 March 1793) in Walcot parish, Bath, England. "James had a natural genius as a mechanic and was actively engaged until the time of his death at Owensville Indiana while living with his son". James was married twice and had two children by his first wife, her name unknown. The children of this first marriage were Franklin and Helen. The library in Washington County Indiana has an article on a Frank Thomas who was also a gunsmith. Washington County is the county just east of Gibson County. This is probably Franklin. I have no information on Helen who lived in Sparta Illinois. James Thomas was a gunsmith and also a blacksmith.

Sources:

Letter of 26 April 2000 from Somerset County Council, Taunton, England.

History of Gibson County Indiana and Descendants of Simon Key Sr. is another source for information on James Thomas and Cynthia Key. Descendants of Simon Key Sr. is by John Earl Key of Merritt Island Florida. The above information is in the Princeton Public Library, Princeton Indiana.

From the Vanderburgh County Indiana Circuit and Superior Court Book H Year 1850-53. Evansville, Indiana. "James Thomas declares his intention under oath to become a citizen of the United States October 8, 1852". James probably did not follow through on this as I could not find any naturalization papers in the court records.

G. W. Hawks Indiana State Gazetteer and Business Directory of 1859-1860. Listed under Princeton. "James Thomas, gunsmith, north side of the square."

James THOMAS and Cynthia KEY had the following children:

- +62 i. **Henry W. THOMAS**, born 1838, Gibson Co., IN; married Indiana "Ann" CLAYCOMB, 31 Dec 1858, Patoka Twp., Gibson Co., IN; died 27 Nov 1878, Owensville, Gibson Co., IN.
- +63 ii. **Mary P THOMAS**, born 27 Nov 1838, Princeton, Patoka Twp., Gibson Co., IN; married Henry GIESEKE, 15 May 1859, Gibson Co., IN; died 26 Nov 1911, Patoka Twp., Gibson Co., IN.
- +64 iii. **Susannah THOMAS**, born 4 Sep 1843, Princeton, Patoka Twp., Gibson Co., IN; married Thornton P CATT, 30 Jul 1863, Gibson Co., IN; married George Harrison 'Harry' PIGMAN, abt 1907; died 9 Apr 1926, Cincinnati, Hamilton Co., OH.
- 65 iv. **Josephine (Mary) THOMAS**²¹ was born in 1848. She died before 1914 at the age of 66.²² 1860 census, age 12, (Gibson, IN)
- 66 v. **William THOMAS**²¹ was born in 1853. He died before 1914 at the age of 61.²² 1860 census, age 7, name listed as Wiloby, (Gibson, IN)
1880 census, Des Moines, Polk, Iowa, page 264a
William THOMAS, Other, S, Male, W, 30, IN, Clk In Store, ENG, ENG
Stormont's History of Gibson County, Indiana published in 1908 says "William is deceased".
- +67 vi. **Auson (David) THOMAS**, born 3 Mar 1855, Princeton, Patoka Twp., Gibson Co., IN; married Margaret HARDING, 28 Jun 1882, Pittsburgh, Allegheny Co., PA; died 10 Apr 1918, Pittsburgh, Allegheny Co., PA.
- +68 vii. **Theodore Flemming THOMAS**, born 22 May 1857, Princeton, Patoka Twp., Gibson Co., IN; married Vermina J SHREVES, Nov 1878; died 1925, Hazleton, White River Twp., Gibson Co., IN.
- +69 viii. **Dellia A. THOMAS**, born Jul 1862, Princeton, Patoka Twp., Gibson Co., IN; married George Andrew

Descendants of William KEY

11 March 2011

BRINER, 30 Oct 1884, Gibson Co., IN; married Francis Joshia KIGHTLY, 28 Apr 1903, Gibson Co., IN; died 11 Feb 1940, Hazleton, White River Twp., Gibson Co., IN.



15. **Phoebe Ann KEY**^{1,19,23} (William-1) was born on 3 Sep 1824 in Princeton, Patoka Twp., Gibson Co., IN. She died on 30 Jun 1894 at the age of 69 in Gibson Co., IN. She was buried in James Robb Cem., White River Twp., Gibson Co., IN.

1824 Sep 3, born in Princeton, IN
1842 Mar 1 m. in Gibson Co., IN, IN IGI page 8,828
1842 Mar 17 m. John Cunningham in Gibson Co., IN, Indiana records
1865 Mar 23 married David Robb Jr.

Cause of Death was Uterine Cancer.

She was buried in old Robb cemetery (city of Hazleton) with 2nd husband, David Robb.



Phoebe Ann KEY and John C CUNNINGHAM were married on 17 Mar 1842 in Gibson Co., IN.⁶
John C CUNNINGHAM¹, son of Andrew J CUNNINGHAM and Nancy Cynthia SHIELDS, was born on 18 Apr 1820 in Gibson Co., IN. He died on 3 May 1860 at the age of 40 in Western Kentucky River. He was a Store Owner, Postmaster, Flat Boat Owner.²⁴

Church: Presbyterian/Methodist

John drown during a flat boat accident comming back from New Orleans.

1850 census, Washington Twp., Gibson Co., Indiana, 12 Oct 1850, page 84

1096, 1047, John Cunningham, 30, m, Farmer, 1000, Ia

Phoebe A (Key), 25, f, Ia

Kaville, 7, f, Ia

Wm, 2, m, Ia

Jesse Smith, 15, m, Ia

Sarah (Key) Osburn, 40, f, Ia, I

1860 census, Washington Twp., Gibson Co., Indiana, page 959

1335, 1341, Phoeba (Key) Cunningham, 37, f, Farmer, \$3000, Ia

Pabila, 17, f, Ia

Wm G, 11, m, Ia

Joseph W, 7, m, Ia

Arminta, 4, f, Ia

John A, 2, m, Ia

John C CUNNINGHAM and Phoebe Ann KEY had the following children:

- +70 i. **Phavilla CUNNINGHAM**, born 31 Dec 1842, White River Twp., Gibson Co., IN; married Jasper N. DAVIDSON, 31 Dec 1860, Hazleton, White River Twp., Gibson Co., IN; died 17 Oct 1898, Gibson Co., IN.
- 71 ii. **Mary CUNNINGHAM** was born on 19 Oct 1846 in White River Twp., Gibson Co., IN. She died on 30 Oct 1847 at the age of 1 in White River Twp., Gibson Co., IN. She was buried after 30 Oct 1847 in Cunningham Cem., Washington Twp., Gibson Co., IN. Tombstone inscription.

Mary dau. of J.C. & Pheobe Cunningham Died 10-30-1847, age 1 y.; 11 d.
- +72 iii. **William Greene CUNNINGHAM**, born 13 Feb 1848, White River Twp., Gibson Co., IN; married Mary Ellen HITCH, 23 Mar 1871, Gibson Co., IN; died 6 May 1893, Gibson Co., IN.

Descendants of William KEY

11 March 2011

- 73 iv. **Mary L. CUNNINGHAM** was born on 13 Oct 1851 in White River Twp., Gibson Co., IN. She died on 1 Sep 1853 at the age of 1 in White River Twp., Gibson Co., IN. She was buried after 1 Sep 1853 in Cunningham Cem., Washington Twp., Gibson Co., IN. Tombstone inscription.



Mary L. dau. of J. C. & Phoebe Cunningham d. 9-01-1853 a. 2y; 6m; 19d.

- +74 v. **Joseph Wright CUNNINGHAM**, born 2 Jul 1853, Giro, White River Twp., Gibson Co., IN; married Nancy TRIPPETT, 20 Dec 1877, Gibson Co., IN; married Christine N. BENNETT, 11 Nov 1908, Hazleton, White River Twp., Gibson Co., IN; died 26 Feb 1917, 219 South Main St, Princeton, IN.

- +75 vi. **Arminta CUNNINGHAM**, born abt 1856, Washington Twp., Gibson Co., IN; married Samuel G. HUMPHREYS, 22 Apr 1874, Hazleton, White River Twp., Gibson Co., IN.

- 76 vii. **John A. CUNNINGHAM** was born about 1858 in Washington Twp., Gibson Co., IN. He died about 1879 at the age of 21. Leland Cunningham indicated he was 21 years old when he died. He did not give any birth or death dates.

1860 census, age 2, (Gibson, IN)

1870 census, age 12, (Gibson, IN)



Phoebe Ann KEY and David ROBB Jr. were married on 23 Mar 1865 in Gibson Co., IN.¹⁶ **David ROBB Jr.**^{1,7}, son of James ROBB and Elizabeth "Betsy" HYNEMAN, was born on 9 Dec 1815. He died on 18 Jun 1894 at the age of 78. He was buried in James Robb Cem., White River Twp., Gibson Co., IN.

David and Phebe resided on Military Donation No. 56 in Twp. 1S., range 10W. Patoka Post Office.

1850 census, Washington Twp., Gibson, Indiana, 16 Oct 1850, page 88

1149, 1150, David Robb, 34, m, 1200, Ia

Delila (Decker), 28, f, Ia, S

Elizabeth, 5, f, Ia

Susana, 3, f, Ia

Cornelia, 3/12, f, Ia

Wm Decker, 13, m, I, S

Mahala, 9, f, Ia, S

1860 census, White River Twp., Gibson Co., Indiana, page 873

772,775, David Robb, 45, m, Farmer, 4000, Ia

Delila (Decker), 38, f, Ia

Elizabeth, 16, f, Ia

Susan, 13, f, Ia

Elen, 9, f, Ia

Pernelia, 7, f, Ia

1870 census, Owensville P O, White River, Gibson, Indiana, 24 Aug 1870, page 2

17, 17, David Robb, 54, M, W, Farming, 8000, 1000, IN

Phoebe J, 46, F, W, Keeping House, IN

Cornelia, 20, F, W, IN

Ella, 19, F, W, IN

David, 10, M, W, IN

Deliah, 7, F, W, IN

Anna, 4, F, W, IN

William Cunningham, 22, M, W, 500, 100, IN

Joseph Cunningham, 16, M, W, 500, 100, IN

Arminta Cunningham, 14, F, W, 500, 100, IN

John A Cunningham, 12, M, W, 500, 100, IN

1880 census, White River, Gibson, Indiana, page 315b

David ROBB, Self, M, Male, W, 64, IN, Farming, IRE, PA

Pheobe (Ann Key) ROBB, Wife, M, Female, W, 54, IN, Keeping House, IN, IN

Descendants of William KEY

11 March 2011

Della ROBB, Dau, S, Female, W, 17, IN, At Home, IN, IN
Anna ROBB, Dau, S, Female, W, 15, IN, At Home, IN, IN
Nora ROBB, Dau, S, Female, W, 9, IN, At Home, IN, IN
James KENDAL, Other, S, Male, W, 15, IN, Works On Farm, IN, IN
Joseph KENDAL, Other, S, Male, W, 13, IN, Works On Farm, IN, IN
William LAMB, Other, S, Male, W, 35, IL, Works On Farm, IL, IL
Lizzie COOK, Other, S, Female, W, 22, IN, Works In House, IN, IN

David ROBB and Phoebe Ann KEY had the following children:

- +77 i. **Anna ROBB**, born 23 Feb 1866, IN; married Charles K. PARRETT, 23 Mar 1888, Gibson Co., IN; died 1960.
- +78 ii. **Nora W. ROBB**, born 1867, IN; married William Oscar SPORE, 18 Oct 1893, Gibson Co., IN; died 1950.
- 79 iii. **Maletis ROBB**¹ was born on 10 Aug 1868. He died on 26 May 1869 at the age of 0. He was buried in James Robb Cem., White River Twp., Gibson Co., IN.
Earl Robb has name as Melitas

16. **Julia Ann KEY**¹ (William-1) was born on 15 Oct 1830 in Gibson Co., IN.²⁵ She died on 20 Apr 1911 at the age of 80 in Pike Co., IN. She was buried in IOOF Cem. Union, Pike Co., IN.

1830 Oct 15, born in Gibson Co., IN

1850 Indiana census, Gibson Co., Washington Twp., 16 Oct 1850, page 87

1132, 1133, William Key, 82, m, Shoemaker, Va

* Juliana, 19, f, Ia

1858 m. Joseph Shawhan, IN IGI page 8,827

1910 census, age 74, living with daughter, Emma, (Gibson, IN)

Julia Ann KEY and Joseph SHAWHAN were married on 1 Oct 1858 in Gibson Co., IN.¹⁶ **Joseph SHAWHAN**¹, son of Joseph SHAWHAN and Elizabeth HILLMAN, was born on 10 Oct 1825 in Pike Co., IN. He died on 29 Oct 1908 at the age of 83 in Princeton, Patoka Twp., Gibson Co., IN. He was buried in IOOF Cem. Union, Pike Co., IN.

1858, May 10, marriage per Smith

1860 census, Washington Twp., Gibson Co., Indiana, page 954

1304, 1308, Joseph Shawhorn, 34, Farmer, \$3100, Ia

Julia A, 29, f, Ia

James, 6, m, Ia

Chas, 4mo, m, Ia

1870 census, Princeton P O, Washington, Gibson, Indiana, 26 Aug 1870, page 13 (356)

93, 93, Joseph Shawhan, 44, M, W, Farmer, 4200, 1200, IN

Julie A, 37, F, W, Keeping House, IN

Charles, 10, M, W, at Home, IN

Emma, 8, F, W, IN, at Home

Daniel, 3, M, W, at Home, IN

1880 census, Washington, Gibson, Indiana, page 163a

Joseph SHAWHAN, Self, M, Male, W, 54, IN, Farmer, KY, KY

Julia A. SHAWHAN, Wife, M, Female, W, 49, IN, Keeping House, KY, KY

Charles SHAWHAN, Son, S, Male, W, 20, IN, IN, IN

Emma SHAWHAN, Dau, S, Female, W, 18, IN, IN, IN

Daniel SHAWHAN, Son, S, Male, W, 12, IN, IN, IN

1900 census, Washington, Gibson, Indiana, 21 Jun 1900, sheet 12a

214, 216, Joseph Shawhan, Head, W, M, Oct 1825, 74, m41, IN, KY, KY, Retired Farmer

Julia A, wife, W, F, Oct 1820, 69, m41, IN, IN, KY

Joseph SHAWHAN and Julia Ann KEY had the following children:

- +80 i. **Charles A. SHAWHAN**, born 6 Jun 1860, Gibson Co., IN; married Mary HUEY, 30 Nov 1886, Pike Co., IN; died 19 Sep 1942, Gibson Co., IN.
- +81 ii. **Emma SHAWHAN**, born 22 Apr 1862, IN; married Leewright MCDONALD, 6 Sep 1888, Gibson Co., IN; died 2 Feb 1918, Princeton, Patoka Twp., Gibson Co., IN.
- 82 iii. **Daniel SHAWHAN**²⁶ was born on 28 Aug 1867 in Gibson Co., IN. He died on 28 Sep 1888 at the age of 21 in Gibson Co., IN. He was buried in IOOF Cem. Union, Pike Co., IN.
1870 census, age 3, (Gibson, IN)
1880 census, age 12, (Gibson, IN)

Third Generation

17. **Nancy ADAMS**⁸ (Elizabeth "Betsey" KEY-2, William-1) was born on 24 Jan 1814 in Gibson Co., IN. She died on 29 Mar 1839 at the age of 25 in Gibson Co., IN. She was buried in Old Field-Morrison Cem., Steelman Road, Gibson Co., IN.

Nancy ADAMS and Reubin R. FIELD were married on 27 Sep 1830 in Gibson Co., IN. **Reubin R. FIELD**^{8,27}, son of Cain 'Keen' FIELD and Anna LEWIS, was born on 7 Mar 1808 in Gibson Co., IN.¹¹ He died on 19 Feb 1857 at the age of 48 in Gibson Co., IN.

1850 census, Whiteriver Twp., Gibson, Indiana, 8 Oct 1850, page 78b

1025, 1026, Ruben Fields, 42, m, Farmer, 425, Ia

Sarah (Hitch), 27, f, Ky

Secephes, 16, Farmer, S

Charity, 14, f, S

Henery C, 5, m

Reubin R. FIELD and Nancy ADAMS had the following children:

- +83 i. **Secephes/Lecephes FIELD**, born abt 1834; married Elizabeth A. BARNES.
- 84 ii. **Charity FIELD**¹¹ was born about 1836 in IN.
1850 census, age 14, (Gibson, IN)

18. **Mary E MCFETRIDGE**¹ (Elizabeth "Betsey" KEY-2, William-1) was born on 7 Mar 1826. She died on 17 Dec 1865 at the age of 39.

Mary E MCFETRIDGE and Richard Ironson COLEMAN were married on 24 Sep 1849 in Gibson Co., IN.⁶ **Richard Ironson COLEMAN**^{11,16}, son of COLEMAN, was born on 27 Jul 1826 in IN. He died on 1 May 1909 at the age of 82 in Mt. Carmel, Wabash Co., IL.

1850 census, Patoka Twp., Gibson, Indiana, 26 Jul 1850, page 4

43, 44, R. J. Coleman, 23, m, Sawyer, 500, Ia, M

Mary (McFetridge), 24, f, Ia, M

Francis A, 16, f, Ia, S

Robert Little, 24, m, Sawyer, Oh

Wilm Jessup, 22, m, Sawyer, El

J C Everleman, 33, m, Sawyer, Germany

1860 census, Princeton, Patoka, Gibson, Indiana, 7 Jun 1860, page 68

460, 460, Richard Coleman, 33, M, W, Machinist, 2500, 350, IN

Mary, 33, F, W, IN

Marion L, 3, M, W, IN

Mary Jane Mauks, 13, F, W, IN

Eliza Baty, 56, F, W, KY

1870 census, Owensville P O, White River, Gibson, Indiana, 8 Sep 1870, page 40

299, 300, Richard Colman, 44, M, W, Proprietor of Sawmill, 7500, 3150, IN

Julia (Milburn), 30, F, W, Keeping House, IN

Marion, 13, M, W, IN

Ostella, 10, M, W, IN

Mary, 8, F, W, IN

Sherman, 6, M, W, IN

1880 census, Shiloh, Jefferson, Illinois, page 460a

R. I. COLEMAN, Self, M, Male, W, 52, IN, Farmer, O, O

Descendants of William KEY

11 March 2011

Julia COLEMAN, Wife, M, Female, W, 41, IN, Keeps House, IN, IN
Marion L. COLEMAN, Son, S, Male, W, 23, IN, , IN, IN
Ostella M. COLEMAN, Son, S, Male, W, 19, IN, , IN, IN
R. S. COLEMAN, Son, S, Male, W, 15, IN, , IN, IN
Joseph A. COLEMAN, Son, S, Male, W, 8, IN, , IN, IN
Amanda COLEMAN, Dau, S, Female, W, 6, IN, , IN, IN
Andrew MILLBURN, Uncle, W, Male, W, 57, IN, Farmer, IN, IN
Elisabeth MILLBURN, Cousin, S, Female, W, 22, IN, House Keeper, IN, IL
Henry ELLIOTT, Other, S, Male, B, 40, KY, Farm Hand, KY, KY
Irvin POOL, Other, S, Male, W, 20, KY, Farm Hand, KY, KY

1900 census, age 73, living with daughter, Amanda, (Allegheny, PA)

Richard had been previously married to Mary Mc Fetridge. Richard and Mary had children Marion L, Ostella, Mary and Richard Sherman.

Richard Ironson COLEMAN and Mary E MCFETRIDGE had the following children:

- 85 i. **Marion L COLEMAN**²⁸ was born about 1857 in IN.
1860 census, age 3, (Gibson, IN)
1870 census, age 13, (Gibson, IN)
1880 census, age 23, (Jefferson, IL)
- 86 ii. **Ostella COLEMAN**²⁸ was born about 1860 in IN.
1870 census, age 10, (Gibson, IN)
1880 census, age 19, (Jefferson, IL)
- 87 iii. **Mary COLEMAN**²⁸ was born about 1862 in IN.
1870 census, age 8, (Gibson, IN)
- 88 iv. **Richard Sherman COLEMAN**²⁸ was born about 1864 in IN.
1870 census, age 6, (Gibson, IN)
1880 census, age 15, (Jefferson, IL)



19. **John Quincy MCFETRIDGE**^{1,8} (Elizabeth "Betsey" KEY-2, William-1) was born on 25 Oct 1828 in Gibson Co., IN. He died on 17 Mar 1891 at the age of 62 in Hazleton, White River Twp., Gibson Co., IN. He was buried in Oak Hill Cem., Patoka, White River Twp., Gibson Co., IN.

1860 census, White River, Gibson, Indiana, 11 Jul 1860, page 95
666, 673, John McPactrarge, 31, M, W, Farmer, 100, 2500, IN
Synthia, 26, F, W, IN

William C, 5, M, W, IN
Sarah E, 5, F, W, IN
Fanny I, 7/12, F, W, IN
John F Habetin
George Navins

1870 census, Owensville P O, White River, Gibson, Indiana, 10 Sep 1870, page 51 (385)

388, 389, John McFeteridge, 42, M, W, Farming, 4840, 640, IN
Cynthia, 38, F, W, Keeping House, IN
William, 15, M, W, IN
Sarah, 12, F, W, IN
Anna, 10, F, W, IN
Mary, 6, F, W, IN
Laura, 3, F, W, IN
John, 6/12, M, W, IN

1880 census, White River Twp., Gibson Co., Indiana, page 321b

Descendants of William KEY

11 March 2011

John MC FETTRIDGE, Self, M, Male, W, 51, IN, Farming, IN, IN
Cyntha (Corkrum Hargrove) MC FETTRIDGE, Wife, M, Female, W, 43, IN, Keeping House, IN, IN
William MC FETTRIDGE, Son, S, Male, W, 25, IN, Farming, IN, IN
Fannie MC FETTRIDGE, Dau, S, Female, W, 22, IN, At Home, IN, IN
Mary MC FETTRIDGE, Dau, S, Female, W, 17, IN, At Home, IN, IN
Laura MC FETTRIDGE, Dau, S, Female, W, 14, IN, At Home, IN, IN
Edgar MC FETTRIDGE, Son, S, Male, W, 10, IN, At Home, IN, IN
Minnie MC FETTRIDGE, Dau, S, Female, W, 4, IN, ---, ---
Cyrus ESKERO, Other, S, Male, W, 23, IN, Works On Farm, IN, IN
1900 census, Patoka, White River Twp., Gibson Co., Indiana, 1 Jun 1900, page 1a
8, 8, Cyntha C McFetridge, Head, W, F, Jul 1835, 64, Wd, 8, 6, IN, IN, SC
Minnie M, Dau, W, F, Jun 1876, 23, S, IN, IN, IN
Mary J Robb, Dau, W, F, Apr 1862, 38, D, 2, 2, IN, IN, IN
Ethel P, gDau, W, F, Jan 1855, 15, S, IN, IN, IN, at School



John Quincy MCFETRIDGE and Cynthia Corkrum HARGROVE were married on 2 Feb 1854 in Gibson Co., IN.²⁶ **Cynthia Corkrum HARGROVE**^{1,8}, daughter of Nicholas (Clark) I. HARGROVE and Sally (Millie) BROWN, was born on 12 Jul 1835 in Gibson Co., IN. She died on 10 Dec 1909 at the age of 74 in Patoka, White River Twp., Gibson Co., IN.¹⁶ She was buried in Oak Hill Cem., Patoka, White River Twp., Gibson Co., IN.

1850 census, Whiteriver Twp., Gibson, Indiana, 9 Oct 1850, page 80

1046, 1047, Alcephes McGinnis, 29, m, Farmer, 1300, Ia

Sarah, 30, f, Ia

Marion K, 5, m, Ia

Mary C, 5/12, f, Ia

*Synthia Hargrove, 14, f, Ia, S

1900 census, Patoka (town), White River, Gibson, Indiana, 1 Jun 1900, sheet 1a (297)

8, 8, Cynthia C McFetridge, Head, W, F, Jul 1835, 64, w, 8, 6, IN, IN, SC

Minnie M, dau, W, F, Jun 1876, 23, IN, IN, IN

Mary J Robb, dau, W, F, Apr 1862, 38, d, 2, 2, IN, IN, IN

Ethel P, gdau, W, F, Jan 1885, 15, IN, IN, IN, at School

John Quincy MCFETRIDGE and Cynthia Corkrum HARGROVE had the following children:

- +89 i. **William C. MCFETRIDGE**, born 28 Jan 1855, White River Twp., Gibson Co., IN; married Fannie E. KNAUB, 6 Dec 1882, Gibson Co., IN; died 7 Dec 1942.
- 90 ii. **Sallie E. MCFETRIDGE**²⁹ was born on 30 Jul 1857. She died on 6 Sep 1876 at the age of 19. She was buried in Oak Hill Cem., Patoka, White River Twp., Gibson Co., IN.
1860 census, age 5, (Gibson, IN)
1870 census, age 12, (Gibson, IN)
- +91 iii. **Fannie MCFETRIDGE**, born abt 1858, IN; married Henry STEELMAN, 6 Nov 1889, Gibson Co., IN.
- +92 iv. **Mary 'Mollie' E. MCFETRIDGE**, born abt 1863, IN; married ROBB.
- +93 v. **Laura A. MCFETRIDGE**, born abt 1865; married William M. MCGHEE, 16 Aug 1893, Gibson Co., IN.
- +94 vi. **John Edgar MCFETRIDGE**, born 10 Jan 1870; married Fannie Maud BENNETT, 28 Oct 1891, Gibson Co., IN; died 1 Nov 1941.
- +95 vii. **Minnie M MCFETRIDGE**, born abt 1877; married Horace ALVIS, 18 Dec 1901, Gibson Co., IN.

20. **Jemima MCFETRIDGE**^{1,7} (Elizabeth "Betsey" KEY-2, William-1) was born on 23 Jan 1831. She died on 22 Apr 1911 at the age of 80. She was buried in Oak Hill Cem., Patoka, White River Twp., Gibson Co., IN.

1850 census, age 19, (Gibson, IN)

Descendants of William KEY

11 March 2011

1860 census, age 28, (Gibson, IN)

1880 census, age 47, (Gibson, IN)

1900 census, White River, Gibson, Indiana, 15-17 Jun 1900, sheet 6b

220, 223, Jemmah M Spain, Head, W, F, Jan 1831, 69, w, 13, 9, IN, KY, KY

Charles, son, W, M, Dec 1870, 29, IN, IN, IN, Farmer

Lilian, dau, W, F, Dec 1870, 29, IN, IN, IN

Jemima MCFETRIDGE and William Allen SPAIN were married on 15 Feb 1849. **William Allen SPAIN**^{1,7}, son of Archibald SPAIN and Sarah GARWOOD, was born on 4 May 1828.³⁰ He died on 13 Nov 1886 at the age of 58.³⁰ He was buried in Oak Hill Cem., Patoka, White River Twp., Gibson Co., IN.

1850 census, Whiteriver Twp., Gibson Co., Indiana, 8 Oct 1850, page 78

1022, 1023, William A Spain, 22, m, Farmer, 400, Ia

Jemima (McFetridge), 19, f, Ia

Biron S, 7/12, m, Ia

Elizabeth (Key) McFetridge, 47, f, 400, Ky

1860 census, White River Twp., Gibson, Indiana, page 848

612, 619, W A Spain, 32, m, Ia, Farmer

Jemimiah (McFetridge), 28, f, Ia

Byron S, 10, m, Ia

Daniel C, 8, m, Ia

Plesant N, 6, m, Ia

Madora J, 4, f, Ia

Emma B, 3, f, Ia

John W, 2, m, Ia

1870 census, Owensville P O, White River, Gibson, Indiana, 10 Sep 1870, page 51 (385)

386, 387, W A Spain, 42, M, W, Farming, 13050, 1730, IN

Jemie, 37, F, W, Keeping House, IN

Byron, 20, M, W, IN

Daniel, 18, M, W, IN

Median, 14, F, W, IN

John, 10, M, W, IN

Florence, 8, F, W, IN

Mary A, 4, F, W, IN

William, 1, M, W, IN

Mary Adams, 24, F, W, IN

A Davidson, 23, M, W, Laborer, IN

1880 census, White River Twp., Gibson, Indiana, page 321b

William A. SPAIN, Self, M, Male, W, 52, IN, Farming, IN, IN

Jamima SPAIN, Wife, M, Female, W, 47, IN, Keeping House, IN, IN

John SPAIN, Son, Male, W, 21, IN, Works On Farm, IN, IN

Florence SPAIN, Dau, Female, W, 17, IN, At Home, IN, IN

Mary SPAIN, Dau, Female, W, 14, IN, At Home, IN, IN

William SPAIN, Son, S, Male, W, 9, IN, IN, IN

Charles SPAIN, Son, S, Male, W, 8, IN, IN, IN

Lillie SPAIN, Dau, S, Female, W, 8, IN, IN, IN

Pervis SPAIN, Son, S, Male, W, 6, IN, IN, IN

Mary ADAMS, Other, Female, W, 30, IN, IN, IN

William MILLER, Other, Male, W, 20, IN, Works On Farm, IN, IN

William Allen SPAIN and Jemima MCFETRIDGE had the following children:

- +96 i. **Byron Scott SPAIN**, born 12 Dec 1849; married Arvilla DECKER, 1 May 1872; died 27 Aug 1914, White River Twp., Gibson Co., IN.

Descendants of William KEY

11 March 2011

- +97 ii. **Daniel Clark SPAIN**, born 26 Oct 1851; married Ella Palmer STUCKEY, 25 Nov 1880; died 23 Oct 1912, Princeton, Patoka Twp., Gibson Co., IN.
- 98 iii. **Plesant Newton SPAIN**³⁰ was born about 1854. He died on 20 Nov 1867 at the age of 13 in Patoka, White River Twp., Gibson Co., IN.
- +99 iv. **Madora 'Dora' Jane SPAIN**, born 2 Oct 1855; married William Lewis CARPENTER, 29 May 1878; died 5 Dec 1883.
- +100 v. **John Wesley SPAIN**, born 20 Sep 1858, Gibson Co., IN; married Delilah ROBB, 6 Apr 1882, Gibson Co., IN; married Ida E. KNAUB, 11 Jul 1900, Gibson Co., IN; died 17 Dec 1907, White River Twp., Gibson Co., IN.
- 101 vi. **Emma B. SPAIN**³⁰ was born on 12 Feb 1860 in Gibson Co., IN. He/she died in Mar 1866 at the age of 6 in Patoka, White River Twp., Gibson Co., IN.
- 102 vii. **Harrison M. SPAIN**³⁰ was born about 1861 in Gibson Co., IN.
- +103 viii. **Florence Ellen SPAIN**, born abt 1863; married Charles W JOHNSON, 6 Jun 1888, Gibson Co., IN; died 27 Nov 1933.
- +104 ix. **Mary Adaline SPAIN**, born 4 Feb 1866, Gibson Co., IN; married Ellis F. TICHENOR, 29 Dec 1886, Gibson Co., IN; married Orlando C SHANDY, 19 Mar 1906, Gibson Co., IN; married Melvin ; died 28 Jul 1930.
- +105 x. **William Allen SPAIN**, born 14 Jan 1869, Gibson Co., IN; married Emo Low COLE; died 25 Dec 1909.
- +106 xi. **Charles Franklin SPAIN**, born 11 Dec 1870, Gibson Co., IN; married Olive Sands 'Ollie' BOERKE, 30 Jun 1905, Vanderburgh Co., IN; married Hazel RETZLEFF, 22 Apr 1911, DeKalb, IN; died 18 May 1923, Chicago, Cook Co., IL.
- +107 xii. **Lillian May "Lillie" SPAIN**, born Dec 1870; married David GIESEKE, 13 Feb 1901, Gibson Co., IN; died 1 Jun 1940.
- +108 xiii. **Purvis Alexander SPAIN**, born 29 Jan 1873, Gibson Co., IN; married May GORDON, 7 Jan 1903; died 13 Jul 1940.

21. **Andrew Jackson "Andy" MILBURN**¹ (Melinda (Millie) KEY-2, William-1) was born about 1812 in IN.⁹

1830 census, age 8, (Gibson, IN)

1840 census, age 18, (Gibson, IN)

1860 census, White River, Gibson, Indiana, 11 Jul 1860, page 94

664, 671, A J Millborn, 38, M, W, Farmer, 2100, 300, IN

Euretta, 28, F, W, IN

Marion, 15, M, W, IN

Willis, 13, M, W, IN

General S, 6, M, W, IN

Mary E, 3, F, W, IN

1870 census, Owensville P O, White River, Gibson, Indiana, 1 Sep 1870, page 20

147, 149, Andr Milburn, 49, M, W, Farming, 2100, 520, IN

Raetta, 39, F, W, Keeping House, IL

Winfield, 16, M, W, IN

Larie, 12, F, W, IN

Charles, 3, M, W, IN

1880 census, age 57, living with niece, Julia Coleman, (Jefferson, IL)

Ford had spouse as Elizabeth Stewart and Moore had spouse as Elizabeth Ann Ashcraft. It is possible that they are the same person as one may be a married name.



Andrew Jackson "Andy" MILBURN and Elizabeth Ann STEWART were married. **Elizabeth Ann STEWART**¹, daughter of Samuel Ayres STEWART and Lucinda HOWE, was born about 1825. She died on 30 Sep 1849 at the age of 24.¹⁰ She was buried in Milburn Cem., NE Patoka, Gibson Co., IN.¹⁰

Andrew Jackson "Andy" MILBURN and Elizabeth Ann STEWART had the following children:

- 109 i. **Marion MILBURN**³¹ was born about 1845 in IN.
1860 census, age 15, (Gibson, IN)
- +110 ii. **Willis MILBURN**, born abt 1847, IN; married Talitha A , abt 1873.

Andrew Jackson "Andy" MILBURN and Eunetta 'Retta' ARMSTRONG were married on 29 Jul 1851 in Gibson Co., IN.¹⁶
Eunetta 'Retta' ARMSTRONG¹ was born about 1832 in IN.

Andrew Jackson "Andy" MILBURN and Eunetta 'Retta' ARMSTRONG had the following children:

- 111 i. **General Winfield MILBURN**²⁸ was born about 1854 in IN.
1860 census, age 6, (Gibson, IN)
1870 census, age 16, (Gibson, IN)
- 112 ii. **Mary Larie MILBURN**²⁸ was born about 1858 in IN.
1860 census, age 3, (Gibson, IN)
1870 census, age 12, (Gibson, IN)
- 113 iii. **Charles MILBURN**²⁸ was born about 1867 in IN.
1870 census, age 3, (Gibson, IN)
1880 census, Mt. Vernon, Jefferson, Illinois, page 530a
H. N. MAXEY, Self, M, Male, W, 28, IL, Farmer, TN, TN
Anna A. MAXEY, Wife, M, Female, W, 27, IL, Keeps House, NY, IL
Wm. S. MAXEY, Son, S, Male, W, 8, IL, Attends School, IL, IL
Lillie M. MAXEY, Dau, S, Female, W, 4, IL, , IL, IL
Claud F. MAXEY, Son, S, Male, W, 2, IL, , IL, IL
Wm. M. A. MAXEY, Father, W, Male, W, 64, TN, Farmer, VA, MD
* Chas. N. MILBURN, Other, S, Male, W, 13, IN, Works On Farm, ---, ---

22. **Jasper "Joe" MILBURN**¹ (Melinda (Millie) KEY-2, William-1) was born about 1813.

Moore had name as Jasper. Ford had name as Joe. 1850 census has name as Joseph.

1850 census, Princeton, Patoka, Gibson, Indiana, 3 Aug 1850, page 16b

213, 214, Joseph Milburn, 37, m, Merchant, 2150, Ia

Rachel, 28, f, Ia

Julia, 11, f, Ia, S

David C, 8, m, Ia, S

Wm, 4, m, Ia, S

Laria, 2, f, Ia

Elisabeth Daniel, 45, f, Pa

S M Bartin, 20, f, Clerk, Ia

Luphine Miller, 20, f, Germany

1860 census, White River, Gibson, Indiana, 16 Jul 1869, page 105 (867)

738, 742, Joseph Milborn, 47, m, Farmer, 3000, Ia

Rachel, 38, f, Ia

Julia, 21, f, Ia

David, 18, m, Ia

Laura, 12, f, Ia

1870 census, Owensville P O, White River, Gibson, Indiana, 31 Aug 1870, (368)

126, 126, Joseph Milburn, 58, M, W, Farmer, 12000, 1200, IN

Rachel, 50, F, W, Keeping House, IN

Descendants of William KEY

11 March 2011

Lousa, 20, F, W, IN
George Zim, 15, M, W, IN

Jasper "Joe" MILBURN and M Rachel were married. **M Rachel**¹ was born in Mar 1820 in IN.

1880 census, age 57, living with son, David, (Jefferson, IL)

1900 census, age 77, living with son, David, (Jefferson, IL)

Jasper "Joe" MILBURN and M Rachel had the following children:

- +114 i. **Julia MILBURN**, born abt 1839, IN; married Richard Ironson COLEMAN, 14 Feb 1867, Gibson Co., IN.
- +115 ii. **David C MILBURN**, born Jun 1842, IN; married Mary E MILBURN, 21 Apr 1868, Gibson Co., IN.
- 116 iii. **Wm. MILBURN**¹¹ was born about 1846 in IN.
1850 census, age 4, (Gibson, IN)
- +117 iv. **Laria L MILBURN**, born Jan 1848, IN; married William J. BROWN, 8 Jul 1874, Gibson Co., IN.

23. **Polly MILBURN**¹ (Melinda (Millie) KEY-2, William-1) was born on 4 Jan 1815 in IN. She died on 16 Apr 1898 at the age of 83. She was buried in Patoka Cem., Patoka, Gibson Co., IN.

1880 census, Patoka, Gibson, Indiana, page 326d

Polly FISHER, Self, W, Female, W, 65, IN, Keeping House, IN, IN

George C. FISHER, Son, S, Male, W, 23, IN, Physician, IN, IN

Louie STIM, Other, S, Male, W, 17, IN, Clerk In Store, ---, ---

Tobias STIM, Other, S, Male, W, 19, IN, Clerk In Store, ---, ---

Polly MILBURN and Jonathan Coleman FISHER were married on 19 Dec 1832 in Gibson Co., IN.⁶ **Jonathan Coleman FISHER**¹, son of John B. FISHER and Sarah (Sally) LATHOM, was born on 1 Jan 1805. He died on 7 Dec 1871 at the age of 66. He was buried in Patoka Cem., Patoka, Gibson Co., IN.

1840 census, Columbia (village), White River Twp, Gibson, Indiana

Jonathan C Fisher 21x2x1 xxxx2 page 54

1 Male 30-40 - Jonathan C (35)

2 Females 20-30 - Polly (28)

-

2 Males 15-20 -

-

1 Male 5-10 - David (6)

2 Males 0-5 - John G (3)

- Joseph D (1)

1850 census, Patoka, Whiteriver Twp., Gibson, Indiana, 8 Oct 1850, page 82b

1079, 1080, Jonathan C Fisher, 45, m, Blacksmith, 2700, Ia

Polly (Milburn), 38, f, Ia

David N, 16, m, Ia, S

John G, 13, m, Ia, S

Joseph D, 11, m, Ia, S

William C, 9, m, Ia, S

Emily C, 7, f, Ia, S

James C, 3, m, Ia

Charles M, 1, m, Ia

Jesse Fisher, 28, m, Waggonmaker, 80, Ia

Sarah A Melton, 18, f, Ia

1860 Indiana census, Patoka, Whiteriver Twp., Gibson, Indiana, page 844

584,591, Jonathan C Fisher, 55, m, Farmer, Ia

Polly (Milburn), 45, f, Ia
 John, 23, m, School Teacher, Ia
 Joseph, 22, m, Ia
 Wm, 19, m, Ia
 Emily, 17, f, Ia
 Clark, 14, m, Ia
 Charles C, 11, m, Ia
 Henry, 7, m, Ia
 George, 2, m, Ia

1870 census, Owensville P O, White River, Gibson, Indiana, 2 Sep 1870, page 22

157, 159, Jonathan Fisher, 65, M, W, JP, 10000, 1100, IN

Mary, 55, F, W, Keeping House, IN

Charles, 21, M, W, IN

Henry, 15, M, W, IN

George, 13, M, W, IN

Sarah Melton, 11, F, W, IN

Jonathan Coleman FISHER and Polly MILBURN had the following children:

- +118 i. **David M. FISHER**, born 12 Nov 1833, IN; married Mary Crawford DEVIN, 12 Oct 1854, Gibson Co., IN; died 1 Oct 1895.
- +119 ii. **John B. FISHER**, born 1836, IN; married Sarah Jennie MARSH, 18 Feb 1864, Gibson Co., IN; married Lucretia BRADY, 11 Sep 1899, Gibson Co., IN; died 1 Nov 1910.
- +120 iii. **Joseph D. FISHER**, born 1839, IN; married Amanda SMITH, 27 Jun 1862, Gibson Co., IN.
- +121 iv. **William C. FISHER**, born 1 Dec 1840, IN; married Mary A ERWIN, 20 Jun 1869, Gibson Co., IN; died 20 May, IN.
- +122 v. **Emily C. FISHER**, born 25 Feb 1843, IN; married Thomas J MYERS, 25 Oct 1865, Gibson Co., IN; died 28 Jan 1895.
- +123 vi. **James Clark FISHER**, born 24 Mar 1846, IN; married Eliza MCDONALD, 25 Nov 1869, Gibson Co., IN; died 22 Nov 1888.
- 124 vii. **Charles M. FISHER** was born in 1849 in IN.
 1850 census, age 1, (Gibson, IN)
 1860 census, age 11, (Gibson, IN)
 1870 census, age 21, (Gibson, IN)
- 125 viii. **Mary Isabel FISHER** was born on 1 Oct 1851 in IN. She died on 26 Oct 1858 at the age of 7. She was buried in Oak Hill Cem., Patoka, White River Twp., Gibson Co., IN.
- 126 ix. **Henry FISHER** was born in 1853 in IN.
 1860 census, age 7, (Gibson, IN)
 1870 census, age 15, (Gibson, IN)
- +127 x. **George C FISHER**, born 1858, IN; married Luella STEIN, 2 Jul 1885, Gibson Co., IN.

24. **Celia MILBURN**^{1,8} (Melinda (Millie) KEY-2, William-1) was born about 1829 in IN.⁹

1870 census, Owensville P O, White River, Gibson, Indiana, 1 Sep 1870, page 19 (369)

141, 142, Millia King, 53, F, W, House Keeping, 2000, 450, IN

Francis, 22, F, W, IN

Monroe, 20, M, W, IN

George, 18, M, W, IN

Alice, 17, F, W, IN

Lilly, 13, F, W, IN

Robert Drawer, 10, M, W, IN

1880 census, Patoka, Gibson, Indiana, page 330d

Descendants of William KEY

11 March 2011

Celia KING, Self, W, Female, W, 58, IN, Keeping House, VA, KY
Lillie KING, Dau, S, Female, W, 23, IN, At Home, IN, IN

Celia MILBURN and Robert DEVIN were married before 1838. **Robert DEVIN**^{1,7}, son of Alexander DEVIN and Susan NOWLIN, was born on 22 Jan 1807 in Warren Co., KY.³² He died on 29 Sep 1841 at the age of 34. Ford notes & Tartt p58

Robert DEVIN and Celia MILBURN had the following child:

- +128 i. **Malinda DEVIN**, born abt 1838, IN; married John D BREWER, 8 Feb 1859, Gibson Co., IN.

Celia MILBURN and Thomas Marshall KING were married on 11 Oct 1843 in Gibson Co., IN. **Thomas Marshall KING**⁸ was born on 4 May 1826 in IN. He died on 6 Mar 1861 at the age of 34. He was buried in Milburn Cem., NE Patoka, Gibson Co., IN.

1850 census, White River, Gibson, Indiana, 5 Oct 1850, page 76

991, 992, Thomas M King, 29, m, Farmer, 800, IN
Celia, 31, f, IN
Mary, 7, f, IN
Francess, 4, f, IN
Monroe, 11/12, m, IN
Melinda, 12, f, IN

1860 census, White River, Gibson, Indiana, 17 Jul 1860

744, 747, Thomas M King, 39, M, W, Farmer, 2500, 1000, IN
Selina, 41, F, W, IN
Mary, 15, F, W, IN
Francis, 13, F, W, IN
Monroe, 10, M, W, IN
George, 8, M, W, IN
Alice, 5, F, W, IN
Sidia I, 3, F, W, IN

Thomas Marshall KING and Celia MILBURN had the following children:

- +129 i. **Mary KING**, born abt 1843, IN; married Richard LYLES, 12 Jan 1865, Gibson Co., IN.
- +130 ii. **Francis A KING**, born abt 1846, IN; married John MILLS, 30 Dec 1875, Gibson Co., IN.
- +131 iii. **Monroe KING**, born Jun 1850, IN; married Annie , abt 1870; married Malinda J MILBURN, 4 Nov 1875, Gibson Co., IN.
- +132 iv. **George KING**, born abt 1852, IN; married Caroline ANDERSON, 9 Apr 1874, Gibson Co., IN.
- +133 v. **Alice KING**, born May 1854, IN; married William COLLINS, 9 Oct 1878, Gibson Co., IN.
- 134 vi. **Sidia Lilly KING**³¹ was born about 1857 in IN. She died on 24 Aug 1881 at the age of 24. She was buried in Milburn Cem., NE Patoka, Gibson Co., IN.
1860 census, age 3, (Gibson, IN)
1870 census, age 13, (Gibson, IN)
1880 census, age 23, (Gibson, IN)

Celia MILBURN and Samuel HINKLE were married on 4 Mar 1866 in Gibson Co., IN.³³ **Samuel HINKLE**^{8,34}, son of John HINKLE and Rebecca A. COMFORT, died in Apr 1870.

25. **Franklin MILBURN** (Melinda (Millie) KEY-2, William-1) was born about 1833 in IN.

Descendants of William KEY

11 March 2011

1850 census, age 17, (Gibson, IN)

1860 census, Whiteriver Twp., Gibson, Indiana, page 867

738, 742, Franklin Milburn, 26, m, Farmer, 13000, 1000, Ky

Malind (Key), 65, f, Ky

1870 census, Owensville P O, White River, Gibson, Indiana, 1 Sep 1870, page 19

140, 141, Frank Milburn, 39, M, W, Farming, 4080, 320, IN

Milly (Key), 74, F, W, Keeping House, KY

1880 census, White River, Gibson, Indiana, page 320c

Frank MILBURN, Self, Male, W, 48, IN, Farming, VA, VA

Milda (White) MILBURN, Wife, M, Female, W, 29, IN, Keeping House, KY, IN

Myrtle MILBURN, Dau, S, Female, W, 5, IN, IN, IN

Luela MILBURN, Dau, S, Female, W, 3, IN, IN, IN

Sanford WHITE, Brother, S, Male, W, 17, IN, Works On Farm, KY, IN

1900 census, White River, Gibson, Indiana, 2 & 4 Jun 1900, sheet 2b

46, 57, Franklin Milburn, Head, W, M, Aug 1832, 69, m25, IN, KY, KY

Armild, wife, W, F, Nov 1850, 49, m25, 8, 3, IN, IN, KY

Lula, dau, W, F, Jul 1877, 22, IN, IN, IN

Victor O, son, W, M, Nov 1881, 18, IN, IN, IN, day Laborer

Lucy A White, mil, W, F, Oct 1822, 77, w, KY, VA, KY

Alvin E, bil, W, M, Feb 1861, 39, IN, VA, KY

Franklin MILBURN and Armilda "Millie" WHITE were married on 21 Oct 1874. **Armilda "Millie" WHITE**, daughter of WHITE and Lucy A , was born about 1851 in IN.

Franklin MILBURN and Armilda WHITE had the following children:

- +135 i. **Myrtle Mayette MILBURN**, born Jul 1875, Gibson Co., IN; married Charles E. WHEELER, 8 Nov 1899, Gibson Co., IN.
- 136 ii. **Luela MILBURN**³⁵ was born in Jul 1877 in IN.
1880 census, age 3, (Gibson, IN)
1900 census, age 22, (Gibson, IN)
- +137 iii. **Victor O MILBURN**, born Nov 1881, IN; married Helene , abt 1930.

26. **Isaphenia MILBURN** (Melinda (Millie) KEY-2, William-1) was born about 1835 in IN.
1850 census, age 15, (Gibson, IN)

Isaphenia MILBURN and David J SCOTT were married. **David J SCOTT**

David J SCOTT and Isaphenia MILBURN had the following child:

- 138 i. **Loyerra SCOTT** was buried in Milburn Cem., NE Patoka, Gibson Co., IN.



27. **Elizabeth Key ENNES** (Nancy KEY-2, William-1) was born on 11 Nov 1816 in IN. She died on 3 Feb 1894 at the age of 77 in Gibson Co., IN. She was buried in Mt. Olive (Ennes) Cem., Gibson Co., IN.¹⁰

Elizabeth Key ENNES and John ZIMMERMAN were married on 7 Jan 1835 in Gibson Co., IN.⁶ **John ZIMMERMAN** was

Descendants of William KEY

11 March 2011

born on 26 Mar 1805 in Union Dist., SC. He died on 21 Dec 1900 at the age of 95 in Gibson Co., IN. He was buried in Mt. Olive (Ennes) Cem., Gibson Co., IN.¹⁰

1840 IN census, Washington, Gibson, Indiana

John Zimmerman xxxxx1 3xxx1 page 42

1 Male 30-40 - John (35)

1 Female 20-30 - Elizabeth (23)

3 Females 0-5 - Nancy (4)

- Mary (2)

-

1850 census, Washington Twp., Gibson, Indiana, 15 Oct 1850, page 86b

1126, 1127, John Zimmerman, 45, m, Farmer, 600, NC

Elizabeth (Ennes), 33, f, Ia

Nancy Q, 14, f, Ia, S

Mary J, 12, f, Ia

Clarissa E, 5, f, Ia

William P, 2, m, Ia

1860 census, Washington Twp., Gibson Co., Indiana, page 957

1319, 1325, John Zimmerman, 52, m, Farmer, \$2500, Ia

Elizabeth (Ennes), 43, f, Ia

Sarah E, 19, f, Ia

Clarissa, 16, f, Ia

Wm D, 12, m, Ia

John E, 10, m, Ia

Florence, 8, f, Ia

Julia A, 6, f, Ia

1870 census, Princeton P O, Washington, Gibson, Indiana, 23 Aug 1870, page 9

66, 66, John Zimmerman, 65, M, W, Farmer, 3500, 1500, SC

Elizabeth, 53, F, W, Keeping House, IN

Claresa, 25, F, W, IN

William, 22, M, W, Farm Laborer, IN

John, 20, M, W, Farm Laborer, IN

Florence, 17, F, W, IN

Julia A, 15, F, W, IN

Mary J Edwards, 32, F, W, IN

Willie, 11, M, W, at Home, IN

Loumas, 8, M, W, at Home, IN

Mary G Ennis, 10, F, W, IN

1880 census, Washington, Gibson, Indiana, page 158c

John ZIMMERMAN, Self, M, Male, W, 75, NC, Farmer, NC, NC

Elizabeth ZIMMERMAN, Wife, M, Female, W, 63, IN, Keeping House, KY, KY

Clara ZIMMERMAN, Dau, S, Female, W, 36, IN, NC, IN

John ZIMMERMAN, Son, S, Male, W, 30, IN, Farmer, NC, IN

Florence ZIMMERMAN, Dau, S, Female, W, 26, IN, NC, IN

Julia ZIMMERMAN, Dau, S, Female, W, 24, IN, NC, IN

Jane EDWARDS, Dau, W, Female, W, 42, IN, Seamstress, NC, IN

William EDWARDS, GSon, S, Male, W, 20, IN, Farmer, IN, IN

Loomis EDWARDS, GSon, S, Male, W, 18, IN, IN, IN

Mollie ERINCE, Niece, S, Female, W, 19, IN, IN, IN

1900 census, age 95, living with daughter, Julia, (Gibson, IN)

John ZIMMERMAN and Elizabeth Key ENNES had the following children:

139 i. Nancy Q. ZIMMERMAN¹¹ was born about 1836 in IN.

Descendants of William KEY

11 March 2011

- 1850 census, age 14, (Gibson, IN)
- +140 ii. **Mary Jane ZIMMERMAN**, born abt 1838, IN; married John M EDWARDS, 1 Jul 1858, Gibson Co., IN.
- +141 iii. **Clarissa E. ZIMMERMAN**, born Sep 1844, IN; married James P SNYDER, 9 Jun 1880, Gibson Co., IN.
- +142 iv. **William P ZIMMERMAN**, born Apr 1849, IN; married Ada PHILLIPS, 18 Dec 1879, Gibson Co., IN.
- +143 v. **John E ZIMMERMAN**, born Sep 1850, IN; married Julia SNYDER, 30 Mar 1887, Gibson Co., IN.
- 144 vi. **Florence ZIMMERMAN**³⁶ was born about 1852 in IN.
1860 census, age 8, (Gibson, IN)
1870 census, age 17, (Gibson, IN)
1880 census, age 26, (Gibson, IN)
- +145 vii. **Julia A ZIMMERMAN**, born Jul 1855, IN; married Soloman PEED, 3 Feb 1892; married Philip ANDERSON, 1 Mar 1899, Gibson Co., IN.



29. **John Wesley ENNES** (Nancy KEY-2, William-1) was born about 1834 in IN.

1850 census, age 16, (Gibson, IN)
1860 census, Washington Twp., Gibson, Indiana, page 943
1224,1228 John W. Ennis, 27, m, Farmer, In
Catherine (Kirk), 25, f, Ia

West Kirk, 7, m, Ia

Lucy, 18, f, Ia

Wm., 25, m, Farm Hand

1870 census, Princeton P O, Washington, Gibson, Indiana, 19 Aug 1870, page 4

25, 25, John W Ennis, 36, M, W, Farmer, 4000, 800, IN

Catherine, 31, F, W, Keeping House, NC

Ella, 2, F, W, at Home, IN

Nancy (Key), 74, F, W, KY

Nancy, 15, F, W, IN

Winfield C, 17, M, W, Farm Laborer, IN

1880 census, Washington, Gibson, Indiana, page 159a

John W. ENNES, Self, W, Male, W, 46, IN, Farmer, KY, KY

Nancy (Key) ENNES, Mother, W, Female, W, 83, KY, Keeping House, KY, KY

Ella ENNES, Dau, S, Female, W, 12, IN, IN, IN

Schuyler ENNES, Son, S, Male, W, 10, IN, IN, IN

Melinda INGLER, Other, D, Female, W, 28, IN, Servant, IN, IN

Minnie INGLER, Other, S, Female, W, 6, IN, TN, IN

Co. D, 52nd Indiana Infantry

John Wesley ENNES and Catherine KIRK were married on 13 Sep 1855 in Gibson Co., IN.¹⁶ **Catherine KIRK** was born on 29 Jul 1839 in Gibson Co., IN.¹⁰ She died on 14 Aug 1878 at the age of 39 in Gibson Co., IN.¹⁰ She was buried in Mt. Olive Cem., Mt. Olympus, Washington Twp., Gibson Co., IN.¹⁰

John Wesley ENNES and Catherine KIRK had the following children:

- 146 i. **Ella ENNES**³⁵ was born in 1867 in Gibson Co., IN.
1870 census, age 2, (Gibson, IN)
1880 census, age 12, (Gibson, IN)
- +147 ii. **Schuyler ENNES**, born 1869, Gibson Co., IN; married Elizabeth PHILLIPS, 16 Jul 1890, Gibson Co., IN; died 1900.

30. **Joseph W. ENNES** (Nancy KEY-2, William-1) was born about 1836 in IN. He died on 30 Mar 1892 at the age of 56 in Oakland City, Gibson Co., IN.³⁷

1850 census, age 14, (Gibson, IN)

1870 census, Logan, Pike, Indiana, 22 Aug 1870, page 7 (493)

52, 52, Joseph Ennes, 34, M, W, Farmer, 1600, 500, IN

Malinda, 33, F, W, Keeping House, IN

Nancy, 13, F, W, IN

Artemicia, 11, F, W, IN

Jimmey, 7, M, W, IN

Lincoln, 6, M, W, IN

Elizabeth, 3, F, W, IN

Mary, 1, F, W, IN

1880 census, Logan, Pike, Indiana, page 318c

Joseph ENNES, Self, M, Male, W, 44, IN, Farmer, KY, KY

Sallie ENNES, Wife, M, Female, W, 34, KY, Keeps House, KY, KY

Jiminey ENNES, Son, S, Male, W, 19, IN, Farm Laborer, IN, IN

Abraham L. ENNES, Son, S, Male, W, 16, IN, Farm Laborer, IN, IN

Sarah E. ENNES, Dau, S, Female, W, 13, IN, At Home, IN, IN

Mary A. ENNES, Dau, S, Female, W, 11, IN, At Home, IN, IN

Oliver M. ENNES, Son, S, Male, W, 4, IN, At Home, IN, IN

Achsah BERRY, SDau, S, Female, W, 12, IN, At Home, KY, KY

Lida BERRY, SDau, S, Female, W, 9, IN, At Home, KY, KY

Montgomery BERRY, SSON, S, Male, W, 5, IN, At Home, KY, KY

Walter R. ENNES, Son, S, Male, W, 3M, IN, At Home, IN, KY

Joseph W. ENNES and Melinda BARNET were married on 26 Jul 1855 in Gibson Co., IN.^{16,37} **Melinda BARNET**³⁷ was born in 1837.

Joseph W. ENNES and Melinda BARNET had the following children:

- 148 i. **Nancy ENNES**³⁷ was born about 1857 in IN.
1870 census, age 13, (Pike, IN)
- 149 ii. **Artemica ENNES**³⁷ was born in 1859 in IN.
1870 census, age 11, (Pike, IN)
- +150 iii. **James E. "Jimmy" ENNES**, born 16 Jun 1861; married Julia A. ; died 21 Sep 1913, IN.
- +151 iv. **Abraham Lincoln ENNES**, born Jun 1864, IN; married Rozetta RUMBLE, abt 1886.
- 152 v. **Sarah Elizabeth ENNES**³⁷ was born in 1867 in IN.
1870 census, age 3, (Pike, IN)
1880 census, age 13, (Pike, IN)
- 153 vi. **Mary A. ENNES**³⁷ was born in 1869 in IN.
1870 census, age 1, (Pike, IN)
1880 census, age 11, (Pike, IN)
- +154 vii. **Oliver M. ENNES**, born Sep 1875, IN; married Sarah , abt 1894.

Joseph W. ENNES and Sallie Merle ROSE were married before 1880.³⁷ **Sallie Merle ROSE**³⁷ was born on 18 Jul 1845 in Barren Co., KY. She died on 5 May 1923 at the age of 77 in Detroit, Wayne Co., MI.

1910 census, age 64, living with son, Walter, (Jasper, IN)

1920 census, age 74, living with son, Walter, (Marion, IN)

Joseph W. ENNES and Sallie Merle ROSE had the following children:

Descendants of William KEY

11 March 2011

- +155 i. **Walter Rufus ENNES**, born 21 Mar 1880, IN; married Elva HEINEY, 7 May 1904; died Oct 1960, Indianapolis, Marion Co., IN.
- 156 ii. **Leila ENNES** was born in 1881/2 in IN.

32. **Elisha Embree ENNES**^{1,26} (Nancy KEY-2, William-1) was born about 1842 in IN. He died in 1863 at the age of 21.²²

1850 census, age 8, (Gibson, IN)

Elisha Embree ENNES and Martha Jane KIRK were married on 17 Oct 1861 in Gibson Co., IN.²⁶ **Martha Jane KIRK**¹, daughter of Robert KIRK and Susan REDMAN, was born in 1840 in Hazleton, White River Twp., Gibson Co., IN.

1850 census, Washington Twp., Gibson, Indiana, Oct 19, 1850, page 89

1160, 1161, Robert Kirk, 40, m, Farmer, 800, Ia

Susana (Redman), 27, f, Ia

* Martha J, 6, f, Ia

Marion, 3, m, Ia

William H, 11/12, m, Ia

Catherine Redburn, 70, f, Md, I

1860 census, Washington Twp., Gibson, Indiana, page 939

1202, 1206, Robt Hineman, 52, m,

Susan, 27, f

* Martha J Kirk, 16, f, Ia

Marion, 13, m, Ia

Wm H, 11, m, Ia

Robert H H, 8, m, Ia

Mary A, 5, f, Ia

Joshua West, 24, m, Farm hand, 200, OH

Peter Parlain, 17, m, IN

1880 census, Washington, Gibson, Indiana, page 157a

Martha SULLIVAN, Self, W, Female, W, 36, IN, Keeping House, IN, IN

Jasper S. SULLIVAN, Son, S, Male, W, 14, IN, IN, IN

Ulysses SULLIVAN, Son, S, Male, W, 12, IN, IN, IN

Ada SULLIVAN, Dau, S, Female, W, 9, IN, IN, IN

Perry SULLIVAN, Son, S, Male, W, 5, IN, IN, IN

Williams S. ENNES, Son, S, Male, W, 17, IN, Farmer, IN, IN

After the death of Elisha Ennes in 1863, Martha married John Sullivan and they had children Jasper S, Ulysses, Ada and Perry.

Elisha Embree ENNES and Martha Jane KIRK had the following child:

- +157 i. **William Stilwell ENNES**, born 28 Nov 1862, IN; married Lucy KIGHTLY, 12 Nov 1889, Gibson Co., IN; died 25 Oct 1934, Princeton, Patoka Twp., Gibson Co., IN.

34. **Rachel L ROUTT**¹² (Mary (Polly) KEY-2, William-1) was born about 1821 in IN.

1870 census, Vincennes PO, Harrison, Knox, Indiana, 6 Jul 1870, page 65 (61)

486, 494, Rachel Kirk, 46, F, W, Keeping House, 700, IN

Cela, 17, F, W, no Occupation, IN

George, 13, M, W, at Home, IN

Sara A, 13, F, W, at Home, IN

Descendants of William KEY

11 March 2011

Usiba Farmington, 2/12, F, W, IN

Rachel L ROUTT and James Crow KIRK were married on 21 Dec 1841 in Gibson Co., IN.⁶ **James Crow KIRK**¹², son of Henry KIRK and Myoma BROWN, was born about 1815 in IN.¹¹

1850 census, Washington Twp., Gibson Co., Indiana, 23 Oct, 1850, page 92b

1201, 1202, James C Kirk, 35, m, Farmer, 700, Ia

Rachel (Routt), 29, f, Ia

Richard M, 5, m, Ia

Eucebia, 1, f, Ia

1860 census, Harrison, Knox, Indiana, 17 Jul 1860, page 48

352, 352, James Kirk, 47, M, W, Farmer, 3500, 1300, IN

Rachel, 34, F, W, IN

R M, 15, M, W, IN

Nisiba, 10, F, W, IN

Sela, 5, F, W, IN

Sally A, 3, F, W, IN

George, 3, M, W, IN

Adam Brinkley, 14, M, W, IN

James Crow KIRK and Rachel L ROUTT had the following children:

- +158 i. **Richard Mason KIRK Jr.**, born Oct 1844, IN; married Levina STEVENS, Knox Co., IN; married Eliz W , abt 1909.
- +159 ii. **Eucebia KIRK**, born 1848, IN; married FARMINGTON.
- +160 iii. **Cela KIRK**, born abt 1853, IN; married Jos L THORN, 2 May 1871, Knox Co., IN.
- 161 iv. **George KIRK**²⁸ was born about 1857 in IN.
1860 census, age 3, (Knox, IN)
1870 census, age 13, (Knox, IN)
1880 census, age 23, living with sister, Sarah, (Knox, IN)
- +162 v. **Sara A KIRK**, born abt 1857, IN; married Simmeon MULL, 1 Jul 1879, Knox Co., IN.

35. **John J. ROUTT**¹² (Mary (Polly) KEY-2, William-1) was born about 1825 in Gibson Co., IN.

John J. ROUTT and Harriet E. NEWELL were married. **Harriet E. NEWELL**¹² was born about 1825.

John J. ROUTT and Harriet E. NEWELL had the following child:

- +163 i. **Ella B. ROUTT**, born 27 Mar 1856, Patoka, White River Twp., Gibson Co., IN; married Melvin L CATT, 13 Mar 1879, Gibson Co., IN; died 29 Sep 1936, Petersburg, Pike Co., IN.

36. **George W. ROUTT MD**¹² (Mary (Polly) KEY-2, William-1) was born on 10 Nov 1827 in Gibson Co., IN. He died on 12 Aug 1873 at the age of 45 in Oblong, Crawford Co., IL. He was buried in Oblong Cem., Crawford Co., IL.

1850 census, Washington Twp., Gibson, Indiana, Oct 21, 1850, page 90

1176, 1177, Mary (Key) Phillips, 53, f, Ky, I

Celia, 16, f, Ia, S

* George W. Rout, 23, m, Farmer, Ia

Thomas Phillips, 21, m, Farmer, Ia

1860 census, Hardenville P O, T5R13, Crawford, Illinois, 2 Jul 1860, page 168

1200, 1203, Alex Stewart, 55, M, W, Miller, 4500, 1000, TN

Ellen, 51, F, W, PA
 Benjamin, 21, M, W, IL
 Mary, 16, F, W, IL
 * Geo Rout, 28, M, W, Physician, IN
 Florence, 5, F, W, IL
 Noah Wagner, 17, M, W, Laborer, IL
 Joseph Walker, 13, M, W, NC

1870 census, Oblong P O, Oblong, Crawford, Illinois, 14 Jul 1870, page 15 (115)

114, 100, George W Routt, 43, M, W, Physician, 1500, 1000, IN
 Bell, 29, F, W, Keeping House, KY
 Arminta Beard, 5, F, W, IL

BOOT PRINTS IN THE ORCHARD by Jane Power

It was a time of turmoil for the country and the hearth. As the Civil War raged, so did the battles of the home front. Lt. Achilles M. Brown was far from Crawford County with his Illinois Infantry Company. Several letters had been received indicating things were not going well back in Oblong, Illinois. Mrs. Brown was apparently socializing a little too much with Dr. George W. Routt and the neighbors were talking. Achilles resigned his commission as a lieutenant and headed home to "make things right."⁽¹⁾

Dr. Routt's background would indicate Mr. Brown had something to worry about! In 1853 Routt married Margaret Stewart⁽²⁾, but Margaret died⁽³⁾ shortly after their daughter Florence was born. George and Florence may be found in the 1860 Crawford County⁽⁴⁾, Illinois census living with Alexander Stewart.

George was forced to marry Judith Hockman on January 22, 1858⁽⁵⁾. He had "courted Judith a few months back" and she had gotten pregnant. After compromising on a bastardy suit by agreeing to marry Judith, George left the county. And stayed away. The child, Emery Birtus Routt, was born April 2, 1857⁽⁶⁾. William Hockman, seeing his sister's distress and serving Lawrence County, Illinois as constable, gathered a few friends to bring Dr. Routt to justice⁽⁷⁾. While Hockman waited on the Lawrence County line, William Blackburn went into Crawford County to Alex Stewart's home where Routt resided. Blackburn told the doctor he was needed to help a sick woman and please come with him. The following is Mr. Blackburn's account of their short journey:

"I was the man who told Routt that there was a sick woman over in Lawrence County who desired his services. He told me that he had understood that they were going to force him to marry Judith Hockman and said he was not going to do it. If any man attempted to arrest him he would shoot him down with his revolver, that he had compromised with her six months before by promising to marry her but was not going to do it. After I and Dr. Routt got down into Lawrence County we saw some of my party coming and he started off but I caught his horse by the bridle and told him to hold on that he was the man that made that woman sick, and he must now go and marry her and take care of her and would do so that night if I wished him to." On cross examination, Blackburn continued his story: "I went by myself over into Crawford County and at my request Routt went over the line into Lawrence County. I let on to him that it was a great crime he said it was not so great as I might suppose it was, that he had courted a girl over in Lawrence County at one time and that she had become pregnant and they wanted him to marry her and he should not do it. The officer and two others remained in Lawrence County consealed about two or three miles north of Chauncy until I went for Routt and got him over the line into that county and got near them. It was after night but the moon was shining. When I arrived at Alexander Stewart's in Crawford County where Routt was boarded it was about dusk. After the officer and men came up behind us after we got over the line, they took Routt. After they arrested him, referring to his threats I said to him now DocK (sic) where do you bury your dead? He replied, 'O you know we all say a great many things that we never intend to do.' I then left them and went no further with them."

Once across the line and into Lawrence County, Constable Hockman had his man. The group proceeded to Justice of the Peace, Isaac Pott's home and then on to the Hockman family home for the wedding. Justice Pott's had this to say:

"I have seen Dr. Routt twice in his life time. The first time I saw him he was brought before me on an arrest on a warrant for Bastardy to compel him to marry Judith Hockman. The suit was compromised by him promising to marry her. Shaw, myself, Brower and others were present at the time. The next time I saw him he was brought to my house at a late hour in the night. I then went with them to Hockman's one of Judith Hockman's brothers, and I then married Dr. Routt and Judith Hockman and he was discharged from the arrest. There was no coercion used on Routt if there had been I would not have married them. He was free to marry her or not as he pleased. They then returned to my house in a buggy that night Judith

Hockman Dr. Routt and the babe. Routt was stubborn and set by the fire all night. The woman and the child went to bed in another room. The next morning he went into her room and talked with her. He complained to her of her not keeping her promise to him. He claimed that she was not to prosecute him. She said that she did not want to do so, but her friends compelled her."

There is no indication Dr. George, Judith and Emery ever lived together as a family. In 1860 Judith is back in court, with Aaron Shaw as her attorney, filing for a divorce on grounds of abandonment(8). Seems as though George chose to live in Crawford County. George, being "thrice times called" never bothered to show up for the court proceedings; Judith was granted her divorce (calling Routt a "heartless rascle") and \$120.00 per year in alimony on April 6, 1860. Judith went on to marry Smiley Sumner on February 19, 1862(9). She and Emery may be found with him in the 1870 Crawford County(10), Illinois census.

George took as his third wife Isabella Price on March 22, 1866(11), and opened a dry goods business with Achilles Brown. But rumors of a dalliance between Dr. George and Mrs. Brown persisted.

One fall evening in 1873, Mrs. Brown made an excuse to go out to the orchard. Mr. Brown followed her out, whereupon she came right back inside. The next morning while inspecting the orchard, Mr. Brown found boot prints he suspected of belonging to Dr. Routt(12).

Mr. Brown got his gun, went into town, met and chatted with several friends, walked into Dr. Routt's office, shouted, "I'll teach you to make a Hore (sic) of my wife," and in front of Wilson Price shot Routt in the chest. As Routt lay dying on the floor, Brown walked over and "shot him in the ear with the bullet exiting the other ear(13)." (Mr. Brown was jailed for his own protection and after several changes of venue and "oratory that made grown men weep," he was acquitted of the crime. He went back to Oblong and lived on his farm with half of his children, Mrs. Brown living in a house in town with the rest of the children(14).)

In September, 1874, Emery Birtus Routt, the almost illegitimate son of Dr. George and Judith Hockman Routt, filed suit on his father's estate as an heir(15). Smiley Sumner, his step-father, served as his next friend. Belle Routt had returned from an extended trip to Texas to guard her dower. Emery presented several depositions to prove his parentage and we are told Judith had passed away the previous year on October 22.

Next we find Emery Routt paid taxes on his farm in Larna, Illinois in 1879(16). He then married Alice May Fitch(17) (daughter of Charles DeWitt Fitch and Cynthia Longmore). They moved to Gage County, Nebraska(18) where their seven sons were born -- one of which was my grandfather, Ralph R. Routt. The family moved to Ft. Worth, Tarrant County, Texas in 1890 and many descendants reside in the old Handley township area today.

Endnotes:

1 The Robinson Argus (Robinson, Crawford Co., IL) 27 Aug 1874. Copy in possession of Jane Routt Power, 2705 Country Valley Road, Garland, TX.

2 Marriage Certificate for Margaret Stewart and George Routt, 1 Feb 1853, Marriage Book Volume B, page 27, Office of the County Clerk, Crawford Co., IL. Certified copy in possession of Jane Routt Power.

3 Lawrence County, IL Cemetery Book, page 153.

4 1860 U. S. Census, Crawford County, IL. (Hardenville, Township #5, Range 13), page 583, line 20, National Archives Microfilm number M653, roll 171.

5 Civil Record 83-21, Sept 1874 Term, Crawford County, Illinois Circuit Court. Copy in possession of Jane Routt Power.

6 Death Certificate for E. B. Routt, 26 Nov 1935, Cert. No. 53608, Texas Department of Health, Bureau of Vital Statistics, Austin, TX. Certified copy in possession of Jane Routt Power.

7 Civil Record 83-21.

8 Bill for Divorce

9 Richland County Genealogical and Historical Society, Richland County Marriages, (N.pub.,N.p.,N.d.), p.337.

Descendants of William KEY

11 March 2011

10 1870 U. S. Census, Lawrence Co., IL (Sumner Post Office) p.11, Family #92, Dwelling #92, Lines 31-36, National Archives Microfilm number M593, roll 245.

11 Marriage Certificate for George W. Routt and Isabella Price, 22 Mar 1966, Office of the County Clerk, Crawford Co., IL. Certified copy in possession of Jane Routt Power.

12 The Robinson Argus, date 27 Aug 1874.

13 The People vs A. M. Brown, Grand Jury True Bill, 2 Sept 1873, Crawford County Illinois Circuit Court, Deposition of Samuel Wright. Copy in possession of Jane Routt Power.

14 The People of the State of Illinois vs A. M. Brown, Trial for Murder, 11 Aug 1874, Circuit Court Record, Old Criminal Book D, pages 203-204, Lawrence Co., IL, Clerk of the Circuit Court. Copy in possession of Jane Routt Power.

15 Sullivan Democrat (Sullivan, IN.), 20 Oct 1875, page 1. Copy in possession of Jane Routt Power.

16 Civil Record 83-21.

17 _____, The History of Coles County, Illinois (Chicago: Wm. LeBaron, Jr. and Co., 1879), p. 674.

18 Marriage Certificate of Emery B. Routt and Alice May Fitch, 19 Mar 1879, Office of the County Clerk, Coles Co., IL. Copy in possession of Jane Routt Power.

19 1880 U. S. Census, Gage Co., NE (Mud Creek Pct), page 152, Dwelling #58, Family #59, Lines 39-42, National Archives Microfilm number T9, roll 749.

George W. ROUTT MD and Margaret STEWART were married on 1 Feb 1853 in Crawford Co., IL. **Margaret STEWART**¹² was born on 23 Nov 1831 in IL. She died on 13 Nov 1854 at the age of 22 in Crawford Co., IL. She was buried in Lawrence, IL.

George W. ROUTT and Margaret STEWART had the following child:

- 164 i. **Florence ROUTT**¹² was born in 1854 in Crawford Co., IL.
1860 census, age 5, (Crawford, IL)

George W. ROUTT MD and Judith (Julia) HOCKMAN were married on 22 Jan 1858 in Lawrence, IL. They were divorced on 6 Apr 1860. **Judith (Julia) HOCKMAN**¹², daughter of John HOCKMAN and Nancy WESTFALL, was born in 1832 in IL. She died on 22 Oct 1873 at the age of 41 in Sumner, Lawrence Co., IL.

1870 census, Sumner, Lawrence, Illinois, 1 Jun 1870, (61)

91, 91, Smiley Sumner, 27, M, W, Farmer, IL

* Julia, 36, F, W, Keeping House, IL

Emery, 12, M, W, IL

Emma, 3, F, W, IL

Ella, 2, F, W, IL

Elizabeth, 64, F, W, NC

After the divorce from Routt, Julia married Smiley Sumner and had children Emma b. 1867 and Ella b. 1868.

George W. ROUTT and Judith (Julia) HOCKMAN had the following child:

- +165 i. **Emery Birtus ROUTT**, born 2 Apr 1857, Lawrenceville, Lawrence Co., IL; married Alice May FITCH, 19 Mar 1879, Mineral Springs, Coles Co., IL; died 26 Nov 1935, Handley, Tarrant Co., TX.

George W. ROUTT MD and Isabella PRICE were married on 22 Mar 1866 in Crawford Co., IL. **Isabella PRICE**¹² was born

in 1846 in Ireland.

37. **Harriet N. ROUTT**¹² (Mary (Polly) KEY-2, William-1) was born in 1828 in Gibson Co., IN.

1850 census, Washington Twp., Gibson Co., Indiana, Oct 21, 1850, page 90
 1174, 1175, David N Ennis, 23, m, Farmer, Ia
 John Duncan, 28, m, Farmer, 350, Ala
 Harriett N (Routt), 21, f, Ia

Harriet N. ROUTT and John J. DUNCAN were married on 24 Oct 1848 in Gibson Co., IN. **John J. DUNCAN**¹² was born about 1827 in AL.

39. **Stewart Cunningham KEY**¹ (John Lovell-2, William-1) was born on 14 Nov 1825 in Shiloh Cem., Washington Twp., Gibson Co., IN.¹ He died on 18 Dec 1902 at the age of 77 in KS. He was buried in Macyville, Cloud Co., KS.

1850 census, age 24, (Gibson, IN)
 1855 m. IN IGI page 8,829
 1860 census, Washington Twp., Gibson Co., Indiana, page 961
 Stewart C Key, 34, m, Merchant, Ia
 Martha (Melton), 28, f, Ia
 Martha C, 3, f, Ia
 Hary W., 1, m, Ia
 1870 census, Georgetown P O, Vermilion, Illinois, 27 Jun 1870, page 28
 200, 190, Stuart Key, 44, M, W, Farmer, 1300, 500, IN
 Martha, 38, F, W, IN
 Mary, 14, F, W, IN
 Harry, 11, M, W, IN
 Charles, 9, M, W, IN
 Jas, 4, M, W, IN

1880 census, Carroll Twp., Vermilion Co., Illinois, page 247a
 Stewart C. KEY, Self, M, Male, W, 50, IN, Farmer, ---, ---
 Martha H. (Melton) KEY, Wife, M, Female, W, 45, IN, Keeping House, ---, ---
 Ella M. KEY, Dau, S, Female, W, 23, IN, IN, IN
 Ira W. KEY, Son, S, Male, W, 21, IN, Farming, IN, IN
 Charley M. KEY, Son, S, Male, W, 18, IN, Farming, IN, IN
 James E. KEY, Son, S, Male, W, 14, IN, Farming, IN, IN

1900 census, age 74, living with son, James, (Cloud, KS)

Stewart Cunningham KEY and Martha H. MELTON were married on 31 Oct 1855 in Gibson Co., IN.¹⁶ **Martha H. MELTON**¹ was born on 25 Apr 1832. She died on 28 Feb 1896 at the age of 63 in Macyville, Cloud Co., KS.

Stewart Cunningham KEY and Martha H. MELTON had the following children:

- 166 i. **Mary Ellen KEY**¹ was born on 26 Aug 1856 in IN.¹
 1860 census, age 3, listed Mary Ellen as Martha, (Gibson, IN)
 1870 census, age 14, (Vermilion, IL)
 1880 census, age 23, (Vermilion, IL)
- +167 ii. **Harry W. KEY**, born 23 Dec 1858, IN; married Alice J, abt 1883.
- +168 iii. **Charles M. KEY**, born 8 Oct 1861, IN; married Anna E BAKER, abt 1887.
- +169 iv. **James Ewing KEY**, born 4 Aug 1865, Patoka, White River Twp., Gibson Co., IN; married Jessie Leona MOORE, 11 Feb 1891, Macyville, Cloud Co., KS; died 19 Jan 1955, Sterling, Rice Co., KS.

40. **William KEY**¹ (John Lovell-2, William-1) was born on 28 Oct 1827 in Shiloh Cem., Washington Twp., Gibson Co., IN.¹ He died in KS.

1850 census, age 22, (Gibson, IN)

1880 census, Aurora, Cloud Co., Kansas

William KEY, Self, M, Male, W, 52, IN, Farmer & Blacksmith, KY, GA

Eliza J. (Roberts) KEY, Wife, M, Female, W, 43, OH, Keeping House, PA, OH

Lilla J. KEY, Dau, S, Female, W, 24, IN, At Home, IN, OH

Danl. R. KEY, Son, S, Male, W, 21, IN, Works On Farm, IN, OH

John E. KEY, Son, S, Male, W, 17, IN, Works On Farm, IN, OH

Alonzo KEY, Son, S, Male, W, 13, IL, Works On Farm, IN, OH

Lottie KEY, Dau, S, Female, W, 13, IL, At Home, IN, OH

Ansel LOWNSDALE, Other, S, Male, W, 21, IN, Farmer, IN, IN

1900 census, Aurora Twp., Cloud Co., Kansas, 2 Jun 1900, page 2a (16)

23, 23, William Key, head, W, M, Oct, 1827, 72, m45, IN, KY, GA, Teamster

Eliza, wife, W, F, Dec 1837, 63, m45, 5, 5, OH, PA, OH

William KEY and Eliza J ROBERTS were married on 12 Dec 1854 in Pike Co., IN.²⁶ **Eliza J ROBERTS**¹, daughter of Danial ROBERTS and Lucy, was born in Oct 1827 in OH.

1850 census, Washington Twp., Gibson, Indiana, 15 Oct 1850, page 85b

1117, 1118, Daniel H Roberts, 43, m, Farmer, 800

Lucy, 44, f

Ewing, 20, m, Farmer

Lucetta, 16, f, S

* Eliza J, 14, f, S

John, 10, m, S

Caroline V, 4, f, Ia

Samuel P, 2, m, Ia

Susanna, 8/12, f, Ia

William KEY and Eliza J ROBERTS had the following children:

- 170 i. **Lillie J KEY**¹ was born about 1856 in IN.
1880 census, age 24, (Cloud, KS)
- +171 ii. **Daniel R KEY**, born Jan 1859, IN; married Elizabeth A, abt 1884; died 1927.
- +172 iii. **John Ewing KEY**, born 28 May 1863, Union, Pike Co., IN; married Laura Cary CABLES, abt 1885; died 11 Jun 1955, Glasco, Cloud Co., KS.
- +173 iv. **Alonza KEY**, born Jan 1867, IL; married Susan Howard, abt 1889.
- 174 v. **Charlotte 'Lottie' KEY**¹ was born in Jan 1867 in IL.
1880 census, age 13, (Cloud, KS)

41. **Elizabethann KEY**¹ (John Lovell-2, William-1) was born on 15 Oct 1830 in Shiloh Cem., Washington Twp., Gibson Co., IN.¹ She died in IL.

1847 m. IN IGI page 8,825

Elizabethann KEY and Samuel Z. DODDS were married on 2 Sep 1847 in Gibson Co., IN.⁶ **Samuel Z. DODDS**¹ was born about 1826 in TN.

1850 census, Washington Twp., Gibson Co., Indiana, Oct 19, 1850, page 88b

Descendants of William KEY

11 March 2011

1153, 1154, Samuel Z Dodds, 24, m, Farmer, Ten
Elizabeth (Key), 19, f, Ia
Sarah E, 1, f, Ia
Synthia M Dodds, 12, f, IL
William K, 9, m, IL
Albert, 7, m, IL
J C Thompson, 20, m, Ten
Samuel Thompson, 20, m, Ten

1860 census, Calhoun P O, Madison, Richland, Illinois, 5 Sep 1860, page 179

1215, 1250, S G Dodds, 35, M, W, Farmer, 1620, 887, TN
Eliz, 29, F, W, IN
Jas, 9, M, W, IN
J M, 7, M, W, IL
Wm, 3, M, W, IL
David, 1, M, W, IL
Comm Amah, 21, M, W, Farm Laborer, IN

Samuel Z. DODDS and Elizabethann KEY had the following children:

- 175 i. **Sarah E. DODDS** was born about 1849 in IN.
1850 census, age 1, (Gibson, IN)
- +176 ii. **James M DODDS**, born Feb 1852, IN; married Elizabeth A ROBARDS, 10 Jun 1875, Richland Co., IL;
married Margie VANMATRE, 24 Jan 1880, Richland Co., IL.
- 177 iii. **John DODDS**¹ was born about 1853 in IL.
1860 census, age 7, (Richland, IL)
- 178 iv. **William DODDS**¹ was born about 1857 in IL.
1860 census, age 3, (Richland, IL)
1870 census, age 13, (Richland, IL)
1880 census, District 173, Madison, Richland, Illinois, page 83c
E. C. BEANGHMAN, Self, M, Male, W, 42, OH, , MD, OH
Gabiella F. BEANGHMAN, Wife, M, Female, W, 40, OH, , OH, OH
Edward J. BEANGHMAN, Son, S, Male, W, 18, IL, , OH, OH
Margaret L. BEANGHMAN, Dau, S, Female, W, 16, IL, , OH, OH
Mary C. BEANGHMAN, Dau, S, Female, W, 14, IL, , OH, OH
Harry C. BEANGHMAN, Son, S, Male, W, 11, IL, , OH, OH
William R. BEANGHMAN, Son, S, Male, W, 9, IL, , OH, OH
Lora V. BEANGHMAN, Dau, S, Female, W, 6, IL, , OH, OH
Margaret M. BEANGHMAN, Mother, W, Female, W, 73, VA, , VA, VA
Mary COKLEY, Other, S, Female, W, 20, IN, Servant, IN, IN
* William DODDS, Other, , Male, W, 24, IL, , ---, ---
John BRUGAT, Other, , Male, W, 19, IL, , ---, IL
- +179 v. **David O DODDS**, born abt 1859, IL; married Lucy L HARRISON, 7 Oct 1879, Richland Co., IL.
- 180 vi. **Samuel Fremont DODDS**¹ was born about 1861 in IL.
1870 census, age 9, (Richland, IL)
1880 census, Madison, Richland, Illinois, page 77c
Russel HARRISON, Self, M, Male, W, 46, IL, Farmer, NY, NY
Sarah HARRISON, Wife, M, Female, W, 38, IL, Keeps House, MA, IN
Mary HARRISON, Dau, S, Female, W, 16, IL, At Home, IL, IL
Delbert HARRISON, Son, S, Male, W, 6, IL, , IL, IL
Alva HARRISON, Son, S, Male, W, 4, IL, , IL, IL
Edith HARRISON, Other, S, Female, W, 2, IL, , IL, IL
* Fremont DODDS, Other, S, Male, W, 18, IL, Farm Laborer, IN, ---

Descendants of William KEY

11 March 2011

Elizabethann KEY and William SNIDER were married on 27 Nov 1867 in Richland Co., IL.³⁸ **William SNIDER**²⁸ was born in Oct 1831 in Prussia.

1870 census, Fairview PO, Madison, Richland, Illinois, 7 Jul 1870, page 18

142, 142, William Snyder, 38, M, W, Farmer, 2000, 800, Prussia
Elizabeth, 39, F, W, Keeping House, IN
Mary, 13, F, W, OH
William, 4, M, W, IL
Fanny J, 2, F, W, IL
William Dodds, 13, M, W, IL
Samuel F, 9, M, W, IL

1880 census, Madison, Richland, Illinois, page 77c

William SNIDER, Self, M, Male, W, 49, IL, Farmer, ---, ---
Elisa SNIDER, Wife, M, Female, W, 37, IL, Keeps House, IL, IL
William SNIDER, Son, S, Male, W, 14, IL, Farm Work, GER, OH
Fanny SNIDER, Dau, S, Female, W, 12, IL, Home, GER, OH
Charley SNIDER, Son, S, Male, W, 9, IL, , GER, OH
James I. SNIDER, Son, S, Male, W, 11M, IL, , GER, OH
Eliza J. SMITH, SDau, S, Female, W, 18, IL, Home, ---, ---
William H. SMITH, Sson, S, Male, W, 9, IL, , ---, IL
Mary E. SMITH, SDau, S, Female, W, 7, IL, , ---, IL
Lewis E. SMITH, Sson, S, Male, W, 5, IL, , ---, IL
Pinkney S. HILL, Sson, S, Male, W, 14, IL, Farm Work, IL, IL
Thomas C. HILL, Sson, S, Male, W, 12, IL, Farm Work, IL, IL
Rebecca ARMSTRONG, SisterL, S, Female, W, 28, IL, House Work, IL, IL
Grisom LEE, Other, M, Male, W, 24, IL, Farm Laborer, ---, ---

1900 census, Bonpas, Richland, Illinois, 25 Jun 1900, sheet 12b

137, 137, Wm Snider, Head, W, M, Oct 1831, 68, m22, Ger, Ger, Ger, 1848, 52, Farmer
Eliza, wife, W, F, Mar 1843, 57, m22, 3, 2, IL, IL, IL
James I, son, W, M, Jul 1880, 19, m0, IL, Ger, IL, Farm Laborer
Ana, dil, W, F, May 1881, 19, m0, 0, 0, IN, OH, IN
Elmer E Smith, gson, W, M, May 1875, 25, s, IL, IL, IL, Machinist
Christopher Reahr, lodger, W, M, Jun 1834, 65, d, Ger, Ger, Ger, 1870, 30

1910 census, Parkersburg (town), Richland, Illinois, 25 Apr 1910, page 3a

187, 186, William Snider, Head, M, W, 77, m1-6, Ger, Ger, Ger, Retired Farmer
Julia A, wife, F, W, 68, m1-11, 3, IN, KY, KY

After the death of Elizabethann, William married Mrs Eliza Smith on January 3, 1878 in Richland, IL. Later, he married Julia A about 1904

William SNIDER and Elizabethann KEY had the following children:

- +181 i. **William H SNYDER**, born abt 1866, IL; married Anna T .
- 182 ii. **Fanny SNYDER**²⁸ was born about 1868 in IL.
1870 census, age 2, (Richland, IL)
1880 census, age 12, (Richland, IL)
- 183 iii. **Charley SNIDER**³⁵ was born about 1871 in IL.
1880 census, age 9, (Richland, IL)

Descendants of William KEY

11 March 2011



42. **Francis Marion KEY**¹ (John Lovell-2, William-1) was born on 18 Sep 1833 in Shiloh Cem., Washington Twp., Gibson Co., IN.¹ He died on 29 Jan 1906 at the age of 72.¹ He was buried in Union IOOF Cem., Pike Co., IN.

1850 census, age 16, (Gibson, IN)

1870 census, Clay Twp., Pike Co., Indiana, 1 Aug 1870, page 428b & 429a

15, 15, Francis Key, 37, m, Farmer, IN

Mary, 27, f, Keeps House, IN

Verginnia, 7, f, IN

Flawrence, 5, f, IN

David Doads, 8, M, W, IN

Meriah Thornton, 21, F, W, IN

1880 census, Clay Twp., Pike Co., Indiana, page 322d

Francis M. KEY, Self, M, Male, W, 47, IN, Farmer, IN, IN

Mary T. (Lounsdale) KEY, Wife, M, Female, W, 39, IN, Keeps House, KY, KY

Jennie KEY, Dau, S, Female, W, 17, IN, Unemployed, IN, IN

Florence KEY, Dau, S, Female, W, 14, IN, Unemployed, IN, IN

Joseph CORR, Nephew, S, Male, W, 17, IN, Attending School, IN, IN

Elden BEAZLY, Nephew, S, Male, W, 12, IN, Attending School, IN, IN

1900 census, Clay, Pike, Indiana, 9-11 Jun 1900, sheet 1b

114, 118, Francis M Key, Head, W, M, Sep 1833, 66, m38, IN, KY, IN, Farmer

Mary, wife, W, F, Apr 1841, 59, m38, 3, 2, IN, KY, KY

Florence M Phillips, dau, W, F, Mar 1865, 35, w, 1, 1, IN, IN, IN

Agnes, gdau, W, F, Feb 1887, 13, IN, IN, IN



Francis Marion KEY and Mary Jane LOUNSDALE were married in Pike Co., IN.²⁶ **Mary Jane LOUNSDALE**¹, daughter of Thomas LOUNSDALE and Maria , was born on 29 Apr 1841 in IN.²⁶ She died on 22 Sep 1917 at the age of 76.²⁶ She was buried in Union IOOF Cem., Pike Co., IN.

1850 census, age 9, (Pike, IN)

1860 census, age 19, (Pike, IN)

Francis Marion KEY and Mary Jane LOUNSDALE had the following children:

- +184 i. **Verginnia 'Jennie' KEY**, born 25 Jul 1862, IN; married Carl S. CHAMBERS, 15 Apr 1886, Pike Co., IN; died 11 May 1947, Union, Pike Co., IN.
- +185 ii. **Florence KEY**, born 1865, IN; married Joseph PHILLIPS, 15 Apr 1886, Pike Co., IN; died 1932, Union, Pike Co., IN.
- 186 iii. **infant son KEY**²⁵ died on 12 Feb 1870 at the age of 0. He was born in 1870. He was buried in Little Zion Baptist Church Cem., Clay Twp., Pike Co., IN.

Descendants of William KEY

11 March 2011



43. **Hannah KEY**¹ (John Lovell-2, William-1) was born on 17 Nov 1836 in Shiloh Cem., Washington Twp., Gibson Co., IN.¹ She died on 2 Jun 1914 at the age of 77. She was buried in Oak Hill Cem., Patoka, White River Twp., Gibson Co., IN.

1850 census, age 13, (Gibson, IN)
1854 moved to Patoka
1854 Aug 7 or 9 m. Johnson, IN IGI page 8,826

Hannah KEY and William JOHNSON were married on 9 Aug 1854 in Gibson Co., IN.¹⁶ **William JOHNSON**¹ was born about 1832.

1860 census, Patoka, White River Twp., Gibson, Indiana, 5 Jul 1860, page 840
557, 564, Wm Johnson, 28, m, Carpenter, \$600, Ky
Anna (Key), 24, f, Ia
Alicse, 5, f, Ia
Elizabeth, 2, f, Ia
1860 lived next door to John Hargrove

William JOHNSON and Hannah KEY had the following children:

- +187 i. **Alice Malinda JOHNSON**, born Sep 1855, IN; married William STERMER, 25 Nov 1880, Gibson Co., IN; died 1944.
- +188 ii. **Elizabeth C "Lizzie" JOHNSON**, born 1858, IN; married Charles Tom TWEEDY, 28 Sep 1882, Gibson Co., IN; married William Newton ETTER, 12 May 1898, Gibson Co., IN; died 29 Oct 1929.
- +189 iii. **Charles W JOHNSON**, born abt 1859, IN; married Florence Ellen SPAIN, 6 Jun 1888, Gibson Co., IN; died 1912.



Hannah KEY and John Wesley HARRIS were married on 12 Jan 1864 in Gibson Co., IN.¹⁶ **John Wesley HARRIS**¹ was born in 1833 in Chattanooga, Hamilton Co., TN.²² He died on 31 Oct 1917 at the age of 84. He was buried in Oak Hill Cem., Patoka, White River Twp., Gibson Co., IN.

1870 census, Owensville P O, White River, Gibson, Indiana, 9 Sep 1870, page 47 (383)
361, 362, John W Harris, 35, M, W, Carpenter, 500, 200, TN
Hannah, 34, F, W, Keeping House, IN
Mary, 6, F, W, IN
Fannie, 5, F, W, IN
John, 1, M, W, IN
Alice Johnson, 15, F, W, IN
Lizzie, 12, F, W, IN
Charles, 11, M, W, IN
1880 census, Patoka, White River, Gibson Co., Indiana, page 327b
John W. HARRIS, Self, M, Male, W, 44, IN, Capenter, ---, ---
Hannah (Key) HARRIS, Wife, M, Female, W, 44, IN, Keeping House, ---, ---
Lizzie JOHNSON, SDau, S, Female, W, 22, IN, ---, ---
Fannie HARRIS, Other, Female, W, 15, IN, At Home, ---, ---
John HARRIS, Other, S, Male, W, 12, IN, At Home, ---, ---
Frank HARRIS, Son, S, Male, W, 8, IN, TN, IN
Nora HARRIS, Dau, S, Female, W, 6, IN, TN, IN
Wallace HARRIS, Son, S, Male, W, 5M, IN, TN, IN
1900 census, Patoka (town), White River, Gibson, Indiana, 1 2 Jun 1900, sheet 1b

Descendants of William KEY

11 March 2011

13, 13, John W Harris, Head, W, M, Mar 1835, 65, m, TN, NC, NC, Carpenter, House
Hannah, wife, W, F, Nov 1835, 64, m, 10, 9, IN, AL, IN
1910 census, Patoka (town), White River, Gibson, Indiana, 21 Apr 1910, sheet 6a (158)
126, 127, John W Harris, Head, M, W, 75, m1-45, TN, NC, NC
Hannah, wife, F, W, 74, m1-45, 10, 9, IN, KY, IN

John Wesley HARRIS and Hannah KEY had the following children:

- +190 i. **Mary C. HARRIS**, born Oct 1864, IN; married Cyrus N. ESKEW, 14 Dec 1882, Gibson Co., IN.
- +191 ii. **Fannie HARRIS**, born abt 1865, IN; married John A JONES, 30 Nov 1899, Gibson Co., IN.
- +192 iii. **John HARRIS**, born abt 1868, IN; married Kate HEBROUCKS.
- +193 iv. **Frank HARRIS**, born Mar 1872, IN; married Mollie Lapearl HITCH, 20 Nov 1895, Gibson Co., IN.
- 194 v. **Minnie HARRIS**^{1,19} died in youth
- +195 vi. **Nora Lake HARRIS**, born Apr 1875, IN; married Preston MILBURN II, 10 Jun 1896, Gibson Co., IN; died 1953.
- +196 vii. **Wallace HARRIS**, born 1879, IN; married Estelle 'Stella' TRIPPETT, 20 Dec 1903, Gibson Co., IN; died 1958.



45. **Monroe KEY**¹ (John Lovell-2, William-1) was born on 4 Sep 1841 in IN.¹ He died on 16 Feb 1932 at the age of 90 in Gibson Co., IN. He was buried in Oak Hill Cem., Patoka, White River Twp., Gibson Co., IN.

He was born on the Key farm near Shiloh Church, Gibson County moved to Patoka in 1853. Enlisted in the Union Army Oct 1, 1861. He was in Co. C. 58th Ind. Vols. He attained the rank of 2nd Lieutenant, mustered out of the service at Indianapolis 1865. He was a carpenter and contractor from 1867 to 1888. In 1888 he was elected Sheriff of Gibson County serving four years, he then moved to his farm three miles north of Princeton in 1892.

Married Eliza Sommers Nov 9, 1871. Eliza Sommers was born in Ireland June 24, 1847. She came to the U. S. A. with her parents locating at Cincinnati O, 1853. She was adopted by Mr. and Mrs. Willis Hargrove at Patoka Ind in 1854.

Monroe and Eliza Key celebrated their Golden Wedding Anniversary Nov 9, 1921.

1850 census, age 8, (Gibson, IN)

1860 census, age 18, (Gibson, IN)

1863, Nov, Sgt Monroe Key wounded at battle of Missionary Ridge east of Chattanooga

1871 m. IN IGI page 8,828 - names spelled incorrectly

1880 census, Patoka, White River Twp., Gibson, Indiana, page 325a

Monroe KEY, Self, M, Male, W, 38, IN, Carpenter, KY, IN

Eliza (Somers) KEY, Wife, M, Female, W, 33, GER, Keeping House, GER, GER

Charles KEY, Son, S, Male, W, 7, IN, IN, GER

Nellie KEY, Dau, S, Female, W, 5, IN, IN, GER

Eunice KEY, Dau, S, Female, W, 3, IN, IN, GER

Annie KEY, Dau, S, Female, W, 1, IN, IN, GER

1888 Nov 17 Sheriff (2 yr term)

1890 Nov 11 Sheriff

1900 census, Patoka, Gibson, Indiana, 5 Jun 1900, sheet 2a (161)

21, 25, Monroe Key, Head, W, M, Sep 1841, 58, m28, IN, KY, IN, Farm Laborer

Eliza, wife, W, F, Jun 1847, 52, m28, 6, 4, Ire, Ire, Ire

Charles S, son, W, M, Aug 1872, 27, IN, IN, Ire, Farm Laborer

Nellie, dau, W, F, Sep 1874, 25, IN, IN, Ire

Annie T, dau, W, F, Jun 1879, 20, IN, IN, Ire

John L, son, W, M, Aug 1887, 12, IN, IN, Ire, at School

Charles Byrd, servant, W, M, Dec 1879, 20, IN, IN, IN, Farm Laborer

Descendants of William KEY

11 March 2011

- 1910 census, Patoka Rd, Patoka, Gibson, Indiana, 16-18 Apr 1910, sheet 2a
39, 39, Monroe Key, Head, M, W, 68, m1-38, IN, KY, IN, Farmer, Home Farm
Eliza, wife, F, W, 62, m1-35, 6, 4, Ire, Ire, Ire
Nellie, dau, F, W, 35, IN, IN, Ire
Anna T, dau, F, W, 30, IN, IN, Ire
John L, son, M, W, 22, IN, IN, Ire, Laborer, Home Farm
- 1920 census, Patoka Twp., Gibson, Indiana, 21 Jan 1920, sheet 11a
239, 240, Monroe Key, Head, M, W, 78, IN, IN, IN, Farmer, General farm
Eliza, wife, F, W, 72, IN, Ireland, IN
Nellie, dau, F, W, 45, IN, IN, IN
Anna, dau, F, W, 40, IN, IN, IN
- 1930 census, Archer Cem Rd., Patoka Twp., Gibson, Indiana
203, 207, Monroe Key, Head, M, W, 88, m30, IN, IN, IN, Farmer
Eliza, wife, F, W, 82, m24, IN, IN, IN
Nellie, dau, F, W, 55, IN, IN, IN
Anna, dau, F, W, 50, IN, IN, IN
Robert, M, W, son, 40, IN, IN, IN

Obituary from local newspaper

MONROE KEY DEAD
LAST CIVIL WAR VETERAN, PATOKA

FORMER sheriff of Gibson County, Prominent and active in public and party affairs - Funeral, Thursday, 2:00 P.M., Patoka

Monroe Key, age 90, well-known Civil War veteran and former Gibson county sheriff, died at 9:15 o'clock Tuesday night at his home, three miles north of Princeton, on the old Patoka road.

On Feb. 8, Mr. Key went to Patoka to view the remains of the fire and while there fell and fractured his hip; later pneumonia developed which caused his death.

Funeral services will be held at 2 o'clock Thursday afternoon at the Patoka Methodist church. Rev W. A. Warner, in charge. Burial in the Patoka cemetery.

Archer Post G. A. R. and the Woman's Relief Corps will take part in the funeral services.

Mr. Key was born Sept. 4, 1841, in Gibson county near Shiloh church, the son of John L. and Polly Lathom Key. He was the last of a family of five sons and four daughters. He had lived in this county his entire life. He was united in marriage to Eliza Somers on November 9, 1871, and to this union six children were born. On last Nov. 9th, Mr. and Mrs. Key celebrated their 60th wedding anniversary. Two daughters, Una and Carrie Key, died when children.

Surviving to mourn the death of Mr. Key, is the widow, Eliza Somers Key, two daughters, Misses Nellie and Anna Key, both at home, Charles Key, of Patoka, and John F. Key of Princeton, Mrs. J. Wesley Lewis, of Indianapolis, Monroe, John Logan, Charles Warren and Patricia Key of Princeton.

A sister of Mr. Key, Mrs. Mary J Murphy, of Golden Gale, Ill. Passed away Monday, Feb. 15th at her home.

Mr. Key was widely known through Gibson county, being sheriff during 1888-1892. He was a carpenter contractor and farmer during the active years of his life. Since 18 years old he had been a member of the Methodist church at Patoka. Mr. Key was a member of the Masonic Lodge of Patoka, and Archer Post G.A.R. of this place.

During the Civil War Mr. Key served as Second Lieutenant Co. C 58th.

The following was copied from "History of Gibson County Indiana" by Elia W. Peattie pages 43 and 44.

MONROE KEY. - Among those whose devotion to the duties of public and private life have made them valued citizens of Gibson County is numbered Mr. Key, a prosperous and popular farmer of Patoka township. On southern battlefields he

Descendants of William KEY

11 March 2011

demonstrated his loyalty to the Union, and in the more quiet walks of business life he has displayed those sterling qualities of integrity and straightforwardness which everywhere command respect. Mr. Key is a native of Gibson County, born September 4, 1841. His father John L. Key, removed from Scottsville Kentucky, to this county in 1808 and followed farming and merchandising. Leasing his farm for ninety-nine years, he afterward removed to Georgetown, Illinois, where he died in 1874, at the age of seventy-four years. His wife, who bore the maiden name of Mary Latham, died in Gibson County in 1880, aged, seventy-four years. Their children are Monroe, Mrs. Mary Murphy, and John. The father had five children by a former Marriage, of whom four are living, as follows: S. C. of Concordia, Kansas; William, also of Concordia; Marion, of Pike County, Indiana; and Hannah, wife of J. W. Harris, of Patoka. Monroe Key was educated in Patoka and at the age of twenty years enlisted in the Union army as a member of Company C, Fifty-eighth Indiana Infantry. On the 12th of March, of that year he was married in Princeton. In July, 1865, he was discharged and mustered out at Indianapolis. During the first year after his return home Mr. Key engaged in the lumber business. He then learned the carpenter trade, and followed contracting and building from 1867 until 1888. In the latter year he was elected Sheriff of Gibson County, and in 1892 was reelected, serving for four years. He was one of the most efficient officers ever in that position and his promptness in carrying out the law won him the highest commendation. Since his retirement he has engaged in the operation of his farm, which comprises two hundred and forty acres of rich and valuable land. Mr. Key was married March 9, 1871, to Eliza Summers, and their children are Charles S., Nellie, Annie and John L. In Politics Mr. Key is a staunch Republican, and is a member of the Grand Army of the Republic. His life has ever been honorable and upright, displaying the same fidelity which he manifested on southern battlefields when upholding the cause of the stars and stripes.



Monroe KEY and Eliza A SOMERS were married on 9 Nov 1871 in Gibson Co., IN.¹⁶ **Eliza A SOMERS**¹, daughter of John SOMERS\SOMMERS and Anne MCCRACHEN, was born on 24 Jun 1847 in No. Ireland. She died on 9 Sep 1939 at the age of 92. She was buried in Oak Hill Cem., Patoka, White River Twp., Gibson Co., IN.

1860 census, age 12, born in Ireland, living in Willis Smith Hargrove household, (Gibson, IN)

Moved to USA via New Orleans in 1853 to Cinn, OH

From a newspaper clipping

Mrs. Eliza Key Celebrated
92nd Birthday June 24

Relatives and friends of Mrs. Eliza Key celebrated her ninety-second birthday Saturday at her beautiful country home south of Patoka.

A bounteous dinner was spread at the noon hour. Mrs. Key's maiden name was Eliza Somers. She is the widow of the late Monroe Key and was born in Ireland, June 24, 1847. She with her parents and brother immigrated to the United States when she was a small child and lived in Cincinnati, Ohio, for some time. Later, while still a small child, she lived at Princeton with her foster parents, Mr. and Mrs. Willis Hargrove, who after a while became Patoka residents where Miss Somers was married to Monroe Key November 9, 1871, in their home which is now Sibert Inn. Mr. and Mrs. Key made their first home across the street from the Sibert Inn where were born their six children: Charles S., Patoka; Miss Nellie, residing with her mother; Carrie and Una who died in early childhood; Anna, who departed this life October 27, 1934; and John L., Sr., living in Terre Haute.

Mrs. Key has four living grandchildren: Monroe Key of Hazleton; John L Key, Jr., stationed at Hawaii, Oahu, and serving in the division of the field artillery of the U. S army; Patricia Carolyn Key of Terre Haute; and Louise M. Key of Indianapolis. A grandson, Charles W. Key, was killed on Highway 41 three years ago.

Mrs. Key has lived a very active life and while at present her physical condition in some ways is not as good as once was, yet, her eye sight and hearing seems to be unimpaired, and her mind is clear and alert as in younger days. She enjoys telling experiences of her many years and relishes a good joke as much as anyone. She is cheerful and it can truly be said she is 92 years young.

Mrs. Key was the happy recipient of many lovely flowers and other gifts.

Guests for dinner were: Hostess Mrs. Eliza Key and daughter, Miss Nellie: Mrs. Mary Eskew of Kings Station; Mrs. Alice Stermer, Mrs. Fannie Jones and Mr. and Mrs. Charles S. Key, all of Patoka; Mr. and Mrs. Monroe Key of Hazleton. Those who called to pay their respects: Charles Stermer, Sr., Mrs. Harvey Witherspoon, Mrs. Horace Witherspoon and Mr. and Mrs. Wallace Harris of Patoka, Mrs. Mary Helen Montgomery of Kings Station.

Monroe KEY and Eliza A SOMERS had the following children:

- +197 i. **Charles Sherman KEY**, born 28 Aug 1872, Patoka, White River Twp., Gibson Co., IN; married Mary Daisy HUMPHREYS, 11 Apr 1906, Mt. Carmel, Wabash Co., IL; died 1956, Patoka, White River Twp., Gibson Co., IN.

- 198 ii. **Nellie KEY**¹ was born on 2 Sep 1874 in IN.¹ She died on 24 Jan 1961 at the age of 86 in Princeton, Patoka Twp., Gibson Co., IN. She was buried in Oak Hill Cem., Patoka, White River Twp., Gibson Co., IN.



1880 census, age 5, (Gibson, IN)
 1900 census, age 25, (Gibson, IN)
 1910 census, age 35, (Gibson, IN)
 1920 census, age 45, (Gibson, IN)
 1930 census, age 55, (Gibson, IN)
 never married

MISS NELLIE KEY

PRINCETON - Miss Nellie Key, age 86, died Tuesday at 3:30 p.m. in Gibson General Hospital. She had been ill since Dec. 12 when she suffered a fall in the basement at her home.

She had resided at 218 W. Walnut with her cousin, Mrs. Ida White, for the past three years. Mrs. White and Miss Key had previously lived north of Princeton on the Petersburg Road.

The late Miss Key was born Sept. 2, 1874 in Patoka and had resided in Princeton and its vicinity for the past 18 years, moving here from near Patoka.

She was a member of the local First Methodist Church where she was associated with the W.S.C.S. and W.C.T.U.; and was also active in the Walnut Grove Home Demonstration Club.

Survivors include one brother, John L. Key of Princeton; two nieces, Mrs. Ernest S. Jeffries of Largo, Fl., and Mrs. Leo F. Jenkins of Kirkwood, Mo; and two nephews, John L. Key Jr. of Indianapolis and E. Monroe Key of Princeton.

Funeral services will be conducted at 2 p.m. Friday in Colvin Chapel with the Rev. John Paul Jones and Dr. L. C. Jeffery officiating. Burial will follow in Patoka Cemetery.

Friends may call at the funeral home after 3 p.m. Thursday.

a second newspaper clipping

MISS NELLIE KEY

Princeton, Ind. - Miss Nellie Key, 86, died Tuesday at the Gibson General Hospital.

Survivors include a brother, John L. Key of Princeton, and a cousin with whom she made her home, Mrs. Ida White.

The funeral will be held at 2 p.m. Friday at the Colvin and Son Mortuary with the Rev. John P. Jones and Dr. L. C. Jeffery officiating. Burial will follow at Patoka Cemetery.

Friends may call at the mortuary after 3 p.m. Thursday.

- 199 iii. **Una KEY**¹ was born on 30 Aug 1876 in IN.¹ She died on 12 Oct 1881 at the age of 5.¹ She was buried in Oak Hill Cem., Patoka, White River Twp., Gibson Co., IN.
 1880 census, age 3, (Eunice), (Gibson, IN)

Descendants of William KEY

11 March 2011

- 200 iv. **Anna Talma KEY**¹ was born on 30 Jun 1879 in IN.¹ She died on 27 Oct 1934 at the age of 55. She was buried in Oak Hill Cem., Patoka, White River Twp., Gibson Co., IN.



1880 census, age 1, (Gibson, IN)
1900 census, age 20, (Gibson, IN)
1910 census, age 30, (Gibson, IN)
1920 census, age 40, (Gibson, IN)
1930 census, age 50, (Gibson, IN)

Obituary published in newspaper

MISS ANNA KEY IS BURIED TODAY

Miss Anna Key, 55, died at 10 o'clock Saturday night at her home on the old Patoka road, a mile south of Patoka following an illness of a year.

Funeral services were held at 2 o'clock this afternoon at the home, in charge of the Rev. A. E. Morris. Burial was at Patoka.

Surviving are: the mother, Mrs. Eliza Key; a sister, Nellie Key, at home; two brothers, Charles of Patoka and John of near Patoka, other relatives and friends. Her father, the late Monroe Key, died February 16, 1932.

Miss Key was born in Patoka June 30, 1879 and resided in and near Patoka all her life. She attended Sunday school and church at Patoka.

- 201 v. **Carrie KEY**¹ was born on 16 Nov 1884.¹ She died on 23 Aug 1886 at the age of 1.¹ She was buried in Oak Hill Cem., Patoka, White River Twp., Gibson Co., IN.

In some cases listed as Barrie Key.

- +202 vi. **John Logan KEY**, born 16 Aug 1887; married Mary Matilda WILLETT, 31 Oct 1914, Evansville, Vanderburgh Co., IN; married Faye SEATON, 16 Mar 1942, St. Louis, St. Louis Co., MO; died 1 May 1984, Princeton, Patoka Twp., Gibson Co., IN.

46. **Mary Jane KEY**¹ (John Lovell-2, William-1) was born on 12 Sep 1843 in IN.¹ She died on 15 Feb 1932 at the age of 88 in Golden Gate, Wayne Co., IL.

She was born near Shiloh Church Gibson County Ind. came to Patoka 1853. Dressmaker by occupation. Married Hezekiah Niles Jerauld Mar 20, 1862 and to this union two children were born. After the death of Mr. Jerauld she married Joseph Bruner Sept 29, 1868. Per Peattie, in 1897, she later married Mr. Murphy.

1850 census, age 6, (Gibson, IN)
1860 census, age 16, (Gibson, IN)
1862, Mar 20, m. IN IGI page 8,828 - spelling error in IGI

Mary Jane KEY and Hezekiah Niles JERAULD were married on 20 Mar 1862 in Gibson Co., IN.¹⁶ **Hezekiah Niles JERAULD**¹

Mary Jane KEY and Joseph H BRUNER were married on 29 Sep 1868 in Gibson Co., IN.¹⁶ **Joseph H BRUNER**¹, son of Frederick BRUNER and Rebecca LEACH, was born in 1844 in IN.

1860 census, age 15, (Gibson, IN)
1870 census, Owensville PO, White River, Gibson, Indiana, 2 Sep 1870, page 21 (370)
152, 154, Frederick Bruner, 80, M, W, Farming, 4800, 490, KY
Rebecca, 73, F, W, Keeping House, VA
Thompson, 37, M, W, Farming, 150, IN
* Joseph, 25, M, W, Farming, 1000, 75, IN

Descendants of William KEY

11 March 2011

Franklin, 52, M, W, Farming, IN
Mary, 25, F, W, Keeping House, IN
Franklin, 1, M, W, IN

Joseph H BRUNER and Mary Jane KEY had the following children:

- 203 i. **Franklin 'Frank' BRUNER**¹ was born in 1869.¹ He died on 26 Apr 1882 at the age of 13 in Patoka, White River Twp., Gibson Co., IN.¹⁶
1870 census, age 1, (Gibson, IN)
- +204 ii. **Herbert Fred BRUNER**, born 16 Dec 1872, Patoka, White River Twp., Gibson Co., IN; married Martha Ann MAYES, 23 Aug 1900, Gibson Co., IN; died 22 Dec 1928, Thomas, Ripley, MO.
- +205 iii. **Florence Estella BRUNER**, born 21 Mar 1875; married William MOORE, 25 Sep 1895, Gibson Co., IN.

Mary Jane KEY and MURPHY were married.³⁰ **MURPHY**³⁰



47. **John Norman KEY**¹ (John Lovell-2, William-1) was born on 1 Nov 1846 in Farm, Shiloh, Gibson Co., IN.¹ He died on 13 Feb 1911 at the age of 64 in Princeton, Patoka Twp., Gibson Co., IN.

1850 census, age 3, (Gibson, IN)
1860 census, age 16, (Gibson, IN)

1870 census, Princeton P O, Patoka Twp, Gibson, Indiana, 4 Aug 1870, page 90
662, 674, John N Key, 23, M, W, Farmer, 5000, 800, IN

Sina, 22, F, W, Keeping House, IN
Atta, 8/12, F, W, IN, at Home

1874 - 1882 Recorder, Gibson County, IN

1880 census, Patoka, Gibson, Indiana, page 387d

John M. KEY, Self, M, Male, W, 33, IN, Farming, KY, ---
Sina KEY, Wife, M, Female, W, 32, IN, Keeping House, ---, IN
Alta KEY, Son, S, Male, W, 10, IN, At Home, IN, IN
Arthur KEY, Son, S, Male, W, 9, IN, At Home, IN, IN
Ida S. KEY, Dau, S, Female, W, 7, IN, At Home, IN, IN
Victor H. KEY, Son, S, Male, W, 5, IN, At Home, IN, IN
David R. KEY, Son, S, Male, W, 2, IN, At Home, IN, IN
Pauliene KEY, Mother, W, Female, W, 68, IN, At Home, VA, VA
William H. CASH, Other, M, Male, W, 36, IN, Farm Hand, TN, KY
James GEDDIS, Other, S, Male, W, 30, IN, Farm Hand, PA, IN

1900 census, Patoka, Gibson, Indiana, 14 Jun 1900, sheet 6a (165)

97, 101, John N Key, Head, W, M, Nov 1846, 53, m31, IN, KY, IN, Farmer
Sina, wife, W, F, Nov 1847, 52, m31, 6, 6, IN, IN, KY
Alva, son, W, M, Mar 1870, 30, IN, IN, KY, Teacher
Arthur, son, W, M, May 1871, 29, IN, IN, KY, Farm Laborer
Victor H, son, W, M, Mar 1875, 25, IN, IN, KY, Farmer
David R, son, W, M, Mar 1878, 22, IN, IN, KY, Farm Laborer
Clarence S, son, W, M, Jun 1886, 13, IN, IN, KY, Farm Laborer

1910 census, Princeton (city), Patoka, Gibson, Indiana, 15 Apr 1910, sheet 2a
26, 26, John Key, Head, M, W, 62, m1-41, IN, KY, IN

Descendants of William KEY

11 March 2011

Sina E, wife, F, W, 61, m1-41, 6, 6, IN, Ire, KY

Note: He was born on a farm near Shiloh Church Gibson Co. Came to Patoka in 1853. Enlisted in Union Army in Aug 1862 at the age of fifteen. Enlisted in Co. A. 80th Reg. Ind. Vols. Mustered out 1865.



John Norman KEY and Sina Ellen MCMILLIN were married on 6 Apr 1869 in Gibson Co., IN.^{1,16} **Sina Ellen MCMILLIN**¹, daughter of Hugh MCMILLIN and Mary , was born on 25 Nov 1847 in IN. She died on 17 Dec 1941 at the age of 94 in Princeton, Patoka Twp., Gibson Co., IN.

1850 census, Patoka, Gibson, Indiana

145, 146, Hugh McMullin, 43, m, Ky

Mary, 32, f, Ia

Curdelia A, 11, f, Ia, S

Sylvester, 10, m, Ia, S

Emily, 8, f, Ia, S

Easter, 6, f, Ia, S

* Sina E, 3, f, Ia, sp John N Key

Sarah K McMullin, 1, f, Ia

Hiram Wells, 19, m, Farmer, Ia

Thomas Newcomb, 20, m, Farmer, Ky, I

1860 census, Patoka, Gibson, Indiana, page 1099

711, 711, Sylvester McMullin, 19, m, Ia

Emily J, 17, m, Ia

Useba, 15, f, Ia

* Sine C, 13, f, Ia

Sarah H, 10, f, Ia

1920 census, 604 N Hart St, Princeton, Patoka, Gibson, Indiana, 12 Jan 1920, page 12a

255, 275, Sina Key, Head, O, F, W, 72, w, IN, IN, IN

John Norman KEY and Sina Ellen MCMILLIN had the following children:

- +206 i. **Alta McMillin KEY**, born 1 Mar 1870, Patoka, White River Twp., Gibson Co., IN; married Fannie Belle HOPKINS, 31 Jul 1901, Gibson Co., IN; died 9 Aug 1959.
- +207 ii. **Arthur KEY**, born 3 May 1871, Patoka, White River Twp., Gibson Co., IN; married Zella May CRUNK, abt 1904; died 17 Jan 1955.
- +208 iii. **Ida Letta KEY**, born 2 Jan 1873, Patoka, White River Twp., Gibson Co., IN; married Cassius H. WHITE, 19 Apr 1899, Gibson Co., IN.
- +209 iv. **Victor Hugh KEY**, born 27 Mar 1875, IN; married Ethel REDMAN, 28 Oct 1903, Gibson Co., IN; died 13 Mar 1944.
- +210 v. **David Ross KEY**, born 31 Mar 1878, Patoka, White River Twp., Gibson Co., IN; married Nora Inez PARRETT, 6 Nov 1912, Gibson Co., IN; died 8 Nov 1961.
- +211 vi. **Clarence KEY**, born 5 Jun 1886, Patoka, White River Twp., Gibson Co., IN; married Louise OLSEN, 4 Mar 1913, Salt Lake City, Salt Lake Co., UT; died 24 Jun 1955, Salt Lake City, Salt Lake Co., UT.

49. **Louvina PHILLIPS**¹⁹ (Matilda KEY-2, William-1) was born in 1824 in Gibson Co., IN. She died on 1 Mar 1865 at the age of 41 in Gibson Co., IN.

1850 census, Clay, Pike, Indiana, 26 Aug 1850

112, 112, Levina Crow, F, W, 26, IN

William, M, W, 5, IN

Descendants of William KEY

11 March 2011

John Decker, M, W, 20, Laborer, IN
John Davis, M, W, 14, Laborer, IN
1860 census, Washington Twp., Gibson, Indiana, page 946
1249, 1253, Livina (Phillips) Crow, 28, f, Ia
Rocela, 7, f, Ia

Louvina PHILLIPS and James G. CROW were married on 16 Jan 1848. **James G. CROW**¹⁹

James G. CROW and Louvina PHILLIPS had the following children:

- 212 i. **William CROW**¹⁹ was born in 1845 in IN.
1850 census, age 5, (Pike, IN)
- 213 ii. **Rosella CROW**¹⁹ was born in 1853 in IN.
1860 census, age 7, (Gibson, IN)

51. **Eliza Jane PHILLIPS**¹⁹ (Matilda KEY-2, William-1) was born on 24 Jul 1828 in Gibson Co., IN. She died on 1 Feb 1912 at the age of 83 in Gibson Co., IN. She was buried in Patoka, White River Twp., Gibson Co., IN.

1900 census, Patoka (town), White River, Gibson, Indiana, 7 Jun 1900, sheet 6b
133, 144, Eliza Wright, Head, W, F, Jul 1828, 71, w64, IN, GA, GA
Lillie Blacketer, gdau, W, F, Jul 1889, 10, IN, IN, IN

Eliza Jane PHILLIPS and James W. WRIGHT were married on 26 Mar 1850 in Gibson Co., IN. **James W. WRIGHT**¹⁹ was born about 1824 in IN.

1850 Whiteriver Twp., Gibson, Indiana, 8 Oct 1850, page 78b
1027, 1028, James Wright, 26, m, Farmer, Ia, M
Eliza J (Phillips), 21, f, Ia, M
George M, 7, m, Ia, S

1860 census, White River Twp., Gibson, Indiana, page 869
749, 752 Jas Wright, 32, m, Farmer, \$1000, Ia
Eliza J (Phillips), 29, f, Ia
George, 17, m, Ia
John, 11, m, Ia
Elizabeth, 8, f, Ia
Wm, 6, m, Ia
Matilda, 4, f, Ia
Sarah M, 3, f, Ia
Lucinda, 1, f, Ia

1870 census, Owensville P O, White River, Gibson, Indiana, 24 Aug 1870, page 4
26, 26, James Wright, 43, M, W, Farming, 1000, 900, IN
Eliza J, 42, F, W, Keeping House, IN
William, 17, F, W, IN
Matilda, 15, F, W, IN
Sarah, 13, F, W, IN
Lucinda 11, F, W, IN
Laura, 15, F, W, IN

1880 census, White River, Gibson, Indiana, page 321a
James W. WRIGHT, Self, M, Male, W, 56, IN, Farming, IN, IN
Eliza (Jane Phillips) WRIGHT, Wife, M, Female, W, 51, IN, Keeping House, IN, IN
Lucinda WRIGHT, Dau, S, Female, W, 20, IN, At Home, IN, IN
Scott TISSAL, Other, S, Male, W, 30, IN, Works On Farm, IN, IN

Descendants of William KEY

11 March 2011

James W. WRIGHT and Eliza Jane PHILLIPS had the following children:

- 214 i. **John WRIGHT**¹⁹ was born in 1851 in IN.
1860 census, age 11, (Gibson, IN)
- +215 ii. **Elizabeth WRIGHT**, born 1852, Gibson Co., IN; married James F. M. CURD, 14 Feb 1867, Gibson Co., IN.
- +216 iii. **William P WRIGHT**, born Apr 1857, Gibson Co., IN; married California WHEELER, 30 Mar 1875.
- +217 iv. **Matilda WRIGHT**, born 1855, Gibson Co., IN; married Preston MILBURN I, 16 Feb 1874, Gibson Co., IN.
- +218 v. **Sarah M. WRIGHT**, born 1857, Gibson Co., IN; married Samuel Westly MILBURN, 14 Nov 1878, Gibson Co., IN.
- +219 vi. **Lucinda WRIGHT**, born 1859, Gibson Co., IN; married Henry BLACKETER, 21 Aug 1888, Gibson Co., IN.
- +220 vii. **Laura Alice WRIGHT**, born 8 May 1861, IN; married Clark BRUNER, 19 Dec 1878, Gibson Co., IN; died 26 Apr 1946, Vanderburgh Co., IN.



53. **James Wesley KEY**¹ (William-2, William-1) was born on 10 Mar 1832 in Hazleton, White River Twp., Gibson Co., IN. He died on 10 Feb 1919 at the age of 86. He was buried in Warnock Cem., Princeton, Patoka Twp., Gibson Co., IN.

1832 b. IN IGI page 8,826
1850 census, age 18, (Gibson, IN)
1858 m. IN IGI page 8,826

1860 census, White River Twp., Gibson, Indiana, page 865

725, 729, Jas W Key, 28, m, Farmer, In

Elen L, 25 f, Ia

Jas A, 10mo, m, Ia

Andrew Weigel, 39, m, farm hand, Germany

1870 census, Owensville P O, White River, Gibson, Indiana, 1 Sep 1870, page 19 (369)

138, 139, James Key, 38, M, W, Farming, 8400, 1500, IN

Ellen, 35, F, W, Keeping House, IN

Joseph, 9, M, W, IN

Louvell, 7, F, W, IN

Ada, 5, F, W, IN

William, 3, M, W, IN

Sarah, 2, F, W, IN

Catherine, 4/12, F, W, IN

Elizabeth Harvey, 15, F, W, IN

1880 census, White River, Gibson, Indiana, page 320d

James M. KEY, Self, M, Male, W, 48, IN, Works On Farm, KY, IN

(Jane) Ellen (McClure) KEY, Wife, M, Female, W, 45, IN, Keeping House, IN, IN

Peny KEY, Son, S, Male, W, 19, IN, Going To School, IN, IN

Luella KEY, Dau, S, Female, W, 17, IN, At Home, IN, IN

Ada KEY, Dau, S, Female, W, 15, IN, At Home, IN, IN

Finis KEY, Son, S, Male, W, 13, IN, Works On Farm, IN, IN

Sally KEY, Dau, S, Female, W, 12, IN, At Home, IN, IN

Annie KEY, Dau, S, Female, W, 10, IN, IN, IN

Maggie KEY, Dau, S, Female, W, 8, IN, IN, IN

Sherman KEY, Son, S, Male, W, 7, IN, IN, IN

Charley KEY, Son, S, Male, W, 3, IN, IN, IN

Samuel TISDAL, Other, S, Male, W, 22, IN, Works On Farm, IN, IN

Calvin WILEY, Other, D, Male, W, 30, IN, Works On Farm, IN, IN

Descendants of William KEY

11 March 2011

Albert FELDING, Other, S, Male, W, 24, IN, Works On Farm, IN, IN
John MADSON, Other, S, Male, W, 27, IN, Works On Farm, IN, IN
Annie MCCLURE, Niece, S, Female, W, 7M, IN, IN, IN

1900 census, White River Twp, Gibson, Indiana, 13 Jun 1900, sheet 10b (306)

207, 223, James W Key, Head, W, M, Mar 1832, 68, m41, IN, KY, KY
Ellen J, wife, W, F, Jan 1835, 65, m41, 10, 9, IN, IN, IN
Luella, dau, W, F, May 1863, 37, IN, IN, IN, Nurse
Ada J, dau, W, F, Dec 1864, 35, IN, IN, IN
William F, son, W, M, Jul 1866, 33, IN, IN, IN, Farmer
Sarah F, dau, W, F, Feb 1868, 32, IN, IN, IN
Catherine A, dau, W, F, Jan 1870, 30, IN, IN, IN
Robert S, son, W, M, May 1873, 27, IN, IN, IN, Farmer
Charles F, son, W, M, Jan 1877, 23, IN, IN, IN, Farmer

1910 census, White River, Gibson, Indiana, 29 Apr 1910, page 9b

199, 201, James W Key, Head, M, W, 78, m51, IN, US, US, Own Income
Eleanor J, wife, F, W, 75, m51, 10, 8, IN, IN, IN
Lucella, dau, F, W, 46, IN, IN, IN
Ada J, dau, F, W, 45, IN, IN, IN
Sarah F, dau, F, W, 42, IN, IN, IN
Catherine, dau, F, W, 40, IN, IN, IN
Charles T, son, M, W, 33, IN, IN, IN, Farmer, General Farm
Catherine E, gdau, F, W, 10, IN, IN, IN
Helen L, gdau, F, W, 5, IN, IN, IN

Copied from Stormont, pages 912 to 914

JAMES W. KEY.

The life history of James W. Key, one of the well known and highly esteemed venerable citizens of Gibson county, now living in honorable retirement, shows what industry, good habits and stanch citizenship will accomplish in the battle for success in life. His record has been one replete with duty well and conscientiously performed in every relation of life. He has come down to us from the pioneer period and has noted the wondrous transformation from that time to this, playing his part in the drama of civilization. He has thus been an advocate of wholesome living and cleanliness in politics as well and has always stood for the highest and best interests of the community in which so many of his active years have been passed and which has been honored by his citizenship.

James W. Key is a native of Gibson county, born on the 10th day of March, 1832, near Hazelton. He is a son of William and Sarah (Bruner) Key, both of whom were natives of Kentucky and were among the earlier settlers of Gibson county. They were married in 1831 and William Key died August 12, 1836, leaving his young widow and three small children, the eldest of whom was James W., the subject of this sketch. William Key was born in 1804 and his death occurred on August 12, 1836. His widow afterward became the wife of John Ewing, who was of Irish stock and a pioneer settler in Gibson county, Indiana, owning a good farm in White River township. Mr. Ewing died on November 27, 1859, and was survived many years by his widow, who died on August 5, 1896, when past eighty-eight years of age. To Mr. and Mrs. Ewing were born two children, namely: Mary, who became the wife of Samuel Hargrove, of Pike county, and who died on March 11, 1885; she was the mother of two children, Minnie and John E. The other child, John W. Ewing, who was born February 14, 1850, in Gibson county, Indiana, died in February, 1909. The marriage of William Key to Sarah Bruner occurred in 1831, and at the time of his death he left, besides his widow, three small children, the eldest of whom was James W., the immediate subject of this sketch.

The subject's paternal grandfather, William Key, Sr., was a native of Kentucky, and to his marriage with Hannah Level were born a large family of children. William Key, Sr., was a man of industrious habits and was a genius in that he could do many things and do them all well. He was by trade a millwright, and after coming to Indiana made his home at Princeton. While building a mill on South Hart street, that city, he fell forty feet, sustaining injuries, from which, however, he recovered and lived to be past eighty-five years of age. In later life he took up shoemaking and coopering. He was a man of cheerful and jovial disposition and was widely known and well liked by all who knew him.

James W. Key is the only one of his father's family who is living today, and he has attained an advanced age well preserved in

Descendants of William KEY

11 March 2011

mind and body and with a keen interest in current events. His schooling in his youth was limited, partly owing to the limited circumstances of his mother and partly to indifferent opportunities at best. When quite young he took up the vocation of farming, which he has followed all his life and is at present living on his farm in White River township, Gibson county, in retirement from the active affairs of life, surrounded by his family.

On September 28, 1858, Mr. Key was married to Ellen J. McClure, daughter of Joseph E. and Katherine (Devin) McClure, both of whom were natives of Gibson county and passed their entire lives within its borders. To their union were born ten children, namely: James and Joseph P., deceased; Luella, Ada J., Sarah F., Katherine A. and Charles F., all of whom reside at home with the parents, the latter having charge of the operation of the farm for his father. William F. is engaged in farming in White River township, Gibson county; his wife was Eva Gouff, of Kentucky. Margaret E. is the wife of John Stewart, a farmer of Gibson county, and Robert S., whose wife was Geneva Harvey, is engaged in agricultural work in Patoka township. On September 28, 1908, Mr. and Mrs. Key celebrated the fiftieth anniversary of their marriage in a fitting manner and are still spared to each other. They have many interesting incidents to relate of the earlier life in the county before many of our present-day conveniences were thought of. Mr. Key has lived in the same place since he was three years old and well remembers when the first railroad was built through this section and when wood was the fuel used on the locomotive. The house they occupy was built in 1874. The subject and his wife have twelve grandchildren.

Mr. Key is a staunch Republican of the old school who has always been interested in the affairs of the party, and his religious membership is with the Methodist Episcopal church, in the progress of which society's affairs he takes great pleasure.

Personally, Mr. Key is a man of clean character and has ever exerted a healthful influence in the community, giving his support to every movement which promised to advance the welfare of the community in any way. Because of his genuine worth and the success which has crowned his life's efforts, he enjoys the sincere respect of all who know him and he is eminently entitled to representation in a work of the character of the one in hand.



James Wesley KEY and Ellen Jane MCCLURE were married on 28 Sep 1858 in Hazleton, White River Twp., Gibson Co., IN.¹⁶ **Ellen Jane MCCLURE**^{1,7}, daughter of Joseph Perry MCCLURE and Catherine Ann DEVIN, was born on 7 Jan 1835 in IN. She died on 4 Sep 1924 at the age of 89. She was buried in Warnock Cem., Princeton, Patoka Twp., Gibson Co., IN.

Tartt p166
1850 census, age 25, (Gibson, IN)
1920 census, age 85, living with son, Charles, (Gibson, IN)

James Wesley KEY and Ellen Jane MCCLURE had the following children:

- 221 i. **James Alexander KEY**¹ was born on 23 Jul 1859 in IN. He died on 20 Jul 1860 at the age of 0. He was buried in Warnock Cem., Princeton, Patoka Twp., Gibson Co., IN.
1860 census, age 10/12, (Gibson, IN)



- +222 ii. **Joseph Perry KEY**, born Jul 1862, IN; married Phoebe (Ophlia) BOYD, 28 Sep 1898, Gibson Co., IN; died 4 Jun 1907.
- 223 iii. **Luella KEY**¹ was born on 30 May 1863 in IN. She died on 13 Sep 1948 at the age of 85. She was buried in Warnock Cem., Princeton, Patoka Twp., Gibson Co., IN.
1870 census, age 7, (Gibson, IN)
1880 census, age 17, (Gibson, IN)
1900 census, age 37, (Gibson, IN)
1910 census, age 46, (Gibson, IN)
1920 census, age 56, living with brother, Charles, (Gibson, IN)
1930 census, age 66, living with brother, Charles, (Gibson, IN)

Descendants of William KEY

11 March 2011

- 224 iv. **Ada Jane KEY**¹ was born on 18 Dec 1864 in IN. She died on 20 Jun 1915 at the age of 50. She was buried in Warnock Cem., Princeton, Patoka Twp., Gibson Co., IN.



1870 census, age 5, (Gibson, IN)
1880 census, age 15, (Gibson, IN)
1900 census, age 35, (Gibson, IN)
1910 census, age 45, (Gibson, IN)

- +225 v. **William Finis KEY**, born Jul 1866, IN; married Eva May GOFF, 21 Nov 1900; died 1948.

- 226 vi. **Sarah F 'Sally' KEY** was born in Feb 1868 in IN.

1870 census, age 2, (Gibson, IN)
1880 census, age 12, (Gibson, IN)
1900 census, age 32, (Gibson, IN)
1910 census, age 42, (Gibson, IN)
1920 census, age 51, living with brother, Charles, (Gibson, IN)

- 227 vii. **Catherine Ann KEY**¹ was born on 17 Jan 1870 in IN. She died on 24 Oct 1957 at the age of 87. She was buried in Warnock Cem., Princeton, Patoka Twp., Gibson Co., IN.



1870 census, age 4/12, (Gibson, IN)
1880 census, age 10, (Gibson, IN)
1900 census, age 30, (Gibson, IN)
1910 census, age 40, (Gibson, IN)
1920 census, age 49, living with brother, Charles, (Gibson, IN)

1930 census, age 60, living with brother, Charles, (Gibson, IN)

- +228 viii. **Margaret Elizabeth KEY**, born Sep 1871, IN; married John Howard STEWART, 14 Oct 1891, Gibson Co., IN.

- +229 ix. **Robert Sherman KEY**, born 22 May 1873, IN; married Geneva HARVEY, 16 Aug 1905, Gibson Co., IN; died 27 Dec 1952.

- 230 x. **Charles Fletcher KEY**¹ was born on 21 Jan 1877 in IN. He died on 14 Jan 1958 at the age of 80. He was buried in Warnock Cem., Princeton, Patoka Twp., Gibson Co., IN.



1880 census, age 3, (Gibson, IN)
1900 census, age 23, (Gibson, IN)
1910 census, age 33 (Gibson, IN)
1920 census, White River Twp., Gibson, Indiana, 13 Jan 1920, sheet 11A
241, 242, Charles Key, Head, M, W, 42, IN, IN, IN, Farmer

Ellen Jane, mother, F, W, 88

Luella, sister, F, W, 54

Sallie, sister, F, W, 51

Anna, sister, F, W, 49

Catherine, niece, F, W, 19 (father - Joseph Perry Key)

Helen, niece, F, W, 14 (father - Joseph Perry Key)

1930 census, Patoka Rd, Patoka Twp., Gibson, Indiana, 19 Apr 1930, page 3b

63, 64, Charles F Key, Head, M, W, 53, IN, IN, IN, Farmer

Luella, sis, F, W, 66, IN, IN, IN

William F, bro, M, W, 63, IN, IN, IN

Anna, sis, F, W, 60, IN, IN, IN

54. **Elizabeth B KEY**¹ (William-2, William-1) was born on 17 Jul 1833 in Gibson Co., IN. She died on 25 May 1874 at the age of 40.

1850 census, age 16, (Gibson, IN)

1852, Sep 16, m. IN IGI page 8,825

Elizabeth B KEY and Willis Smith HARGROVE were married on 16 Sep 1852 in Gibson Co., IN.¹⁶ **Willis Smith HARGROVE**^{1,39}, son of John HARGROVE and Isiphena LATHOM, was born on 26 Apr 1832 in IN. He died on 6 Mar

Descendants of William KEY

11 March 2011

1910 at the age of 77. He was buried in Warnock Cem., Princeton, Patoka Twp., Gibson Co., IN.²⁶

1850 Indiana census, Gibson Co., Whiteriver Twp., 12 Oct 1850, page 81b

1068, 1070, John Hargrove, 50, m, Clerk of Court, 7485, Ky

Isaphena (Lathom), 52, f, Va

* Willis, 18, m, Ia, S

James Perry, 16, m, Ia

Synthia A, 14, f, Ia, S

Fanny, 10, f, Ia, S

Samuel, 7, m, Ia, S

William Lathom, 81, m, Va

Isaac Pearson, 20, m, Ia, I

1860 census, Princeton, Patoka Twp., Gibson Co., Indiana, page 1053

388, 388, Willis S Hargrove, 28, m, County Auditor, \$7300, Ia

Elizabeth R. (Key), 25, f, Ia

John W, 6, m, Ia

Fanny H, 4, f, Ia

James P, 2, m, Ia

Eliza Somers, 12, f, Ireland

1870 census, Owensville P O, White River, Gibson, Indiana, 2 Sep 1870, page 22

160, 162, Willis Hargrove, 44, M, W, Merchant, 25000, 24000, IN

Elizabeth, 40, F, W, Keeping House, IN

John, 17, M, W, IN

Fannie, 13, F, W, IN

Charles, 7, M, W, IN

Robert Logan, 20, M, W, IN

1877 he was living in Alexander County, Illinois.

Note: Eliza Sommers who married Monroe Key (1841-1932) was adopted by Willis S. Hargrove in 1854.

Willis Smith HARGROVE and Elizabeth B KEY had the following children:

- 231 i. **John W HARGROVE**¹ was born in 1854 in IN.²⁶ He died on 31 Jan 1880 at the age of 26.²⁶
1860 census, age 6, (Gibson, IN)
1870 census, age 17, (Gibson, IN)
- 232 ii. **Fannie H "Fanny" HARGROVE**¹ was born in 1856 in IN.²⁶ She died on 16 Jun 1879 at the age of 23.²⁶
1860 census, age 4, (Gibson, IN)
1870 census, age 13, (Gibson, IN)
- 233 iii. **James P HARGROVE**¹ was born in 1858 in IN.²⁶ He died on 5 Apr 1862 at the age of 4.²⁶
1860 census, age 2, (Gibson, IN)
- 234 iv. **Charles HARGROVE**¹ was born in 1863 in IN.²⁶
1870 census, age 7, (Gibson, IN)
1880 census, Princeton, Gibson, Indiana, page 368c
John ERVING, Self, M, Male, W, 30, IN, Attorney, IN, IN
Ella ERVING, Wife, M, Female, W, 29, IN, Housekeeping, IN, IN
Frank ERVING, Son, S, Male, W, 5, IN, , IN, IN
Fred ERVING, Son, S, Male, W, 3, IN, , IN, IN
Harry ERVING, Son, S, Male, W, 2, IN, , IN, IN
Nancy BROWN, Other, S, Female, W, 18, IN, Servant, IN, IN
* Charls HARGROVE, Nephew, , Male, W, 17, IN, Boarder, IN, IN
James GIVINS, Other, S, Male, B, 45, TN, Laborer, TN, TN
SUTTON, Other, S, Male, W, 19, IN, Laborer, ENG, ENG
1900 census, Visalia, Tulare, California, 4 Jun 1900, sheet 6a

Descendants of William KEY

11 March 2011

105, 106, others

Charles N Hargrove, boarder, W, M, Jan 1863, 37, w, IN, IN, IN, Manager Fruit Picking

55. **Jeremiah "Jerry" KEY**¹ (William-2, William-1) was born on 29 May 1836 in Gibson Co., IN. He died on 25 Sep 1867 at the age of 31. He was buried in Patoka Cem., Patoka, Gibson Co., IN.

1850 census, age 15, (Gibson, IN)

m. IN IGI page 8,826 - note KEY spelled KEYS

Jeremiah "Jerry" KEY and Indiana PARKER were married on 1 Dec 1861 in Gibson Co., IN.¹⁶ **Indiana PARKER**¹ was born about 1841 in IN.

1860 census, Washington, Gibson Co., Indiana, page 947

1258, 1262, Indiana Parker, 20, f, Ia

1870 census, Owensville P O, White River, Gibson, Indiana, 1 Sep 1870, page 18

130, 130, Pierce Noland, 35, M, W, Phasician, 2190, 500, OH

Indiana, 27, F, W, Keeping House, IN

Florence Key, 6, M, W, IN

After the death of Jeremiah in 1867, Indiana married Pierce Noland in 1870.

Jeremiah KEY and Indiana PARKER had the following children:

- 235 i. **Lurah Belle KEY**¹ was born on 21 Dec 1862. She died on 21 Apr 1865 at the age of 2. She was buried in Patoka Cem., Patoka, Gibson Co., IN.



- +236 ii. **Florence E. KEY**, born Dec 1864, IN; married William Edward HITCH, 27 Sep 1888, Gibson Co., IN; died 4 Apr 1914, Wheatland, Knox Co., IN.

- 237 iii. **Charley KEY**¹ was born on 15 Oct 1866. He died on 15 Nov 1867 at the age of 1. He was buried in Patoka Cem., Patoka, Gibson Co., IN.



56. **John A. MALONE**^{11,40} (Lucinda KEY-2, William-1) was born about 1838 in IN. He died on 16 Feb 1893 at the age of 55.

1840 census, age 2, (Gibson, IN)

1850 census, age 11, (Gibson, IN)

1860 census, age 22, (Gibson, IN)

1870 census, Princeton, Patoka Twp, Gibson, Indiana, 16 Jun 1870, page 28

206, 214, John A Malone, 35, M, W, Physician, 1000, 560, IN

Hattie, 28, F, W, Keeping House, IN

Clarence A, 1, M, W, at Home, IN

1880 census, Princeton, Gibson, Indiana, page 357b

Descendants of William KEY

11 March 2011

A. MATONE, Self, M, Male, W, 42, IN, Physician, KY, IN
Harriet MATONE, Wife, M, Female, W, 38, IN, Housekeeper, ---, ---
Clarence A. MATONE, Son, S, Male, W, 10, IN, At Home, IN, IN
Nellie C. MATONE, Dau, S, Female, W, 6, IN, , IN, IN
Timothy WHEERING, Other, S, Male, W, 60, IRE, Laborer, IRE, IRE

John A. MALONE and Harriet 'Hattie' TRIPPET were married on 1 Jan 1867 in Gibson Co., IN.¹⁶ **Harriet 'Hattie' TRIPPET**^{11,40}, daughter of Alexander TRIPPETT and Nancy KING, was born on 3 Jan 1841 in IN. She died on 30 Jun 1911 at the age of 70.

1900 census, age 63, living with daughter, Nellie, (Gibson, IN)
The lived in Princeton, Indiana.

John A. MALONE and Harriet 'Hattie' TRIPPET had the following children:

- 238 i. **George Caleb MALONE**⁴⁰ died in Childhood.
- 239 ii. **Gertrude Trippet MALONE**⁴⁰ died in infancy.
- 240 iii. **Oscar Alexander MALONE**⁴⁰ was born about 1868. He died in in infancy.
- 241 iv. **Clarence Alva MALONE**⁴⁰ was born on 7 May 1869 in IN.
1870 census, age 1, (Gibson, IN)
1880 census, age 10, (Gibson, IN)
1900 census, age 31, living with sister, Nellie, (Gibson, IN)
- +242 v. **Nellie C. MALONE**, born 3 Jun 1874, IN; married Charles A. STEELE, 10 Apr 1895, Gibson Co., IN.
- +243 vi. **Frank Trippet MALONE**, born 21 Mar 1881, IN; married Maude E. HASKINS, 14 Sep 1905.

58. **Hugh MALONE**¹¹ (Lucinda KEY-2, William-1) was born on 26 Aug 1842 in Patoka Twp., Gibson Co., IN.

1850 census, age 8, (Gibson, IN)
1860 census, age 17, (Gibson, IN)
1880 census, Center, Gibson, Indiana, page 166a
Hugh MALONE, Self, M, Male, W, 37, IN, Farming, IN, IN
Kate MALONE, Other, M, Female, W, 34, IN, Keeping House, NC, IN
Lineus MALONE, Other, S, Male, W, 14, IN, IN, IN
William MALONE, Other, S, Male, W, 12, IN, IN, IN
1900 census, Patoka, Gibson, Indiana, 23 Jun 1900, sheet 9a (168)
152, 156, Hugh Malone, Head, W, M, Aug 1842, 57, m34, IN, KY, IN, Garden Farmer
Nancy C, wife, W, F, Nov 1845, 54, m34, 5, 3, IN, NC, IN
Lula G Weisgerber, dau, W, F, Jul 1880, 19, m4, 1, 1, IN, IN, IN
Edward, sil, W, M, Dec 1874, 25, m4, IN, Ger, Ger
Gladdus, gdau, W, F, Sep 1897, 2, IN, IN, IN
1910 census, Patoka, Gibson, Indiana, 22 Apr 1910, page 4a
84, 84, Hugh Malone, Head, M, W, 67, m1-45, IN, KY, IN, Gardner, Truck Garden
Nancy C, wife, F, W, 64, m1-45, 5, 2, IN, NC, IN

Copied from Stormont, pages 1033 to 1036

HUGH MALONE.

The following is a brief sketch of the life of one who, by close attention to business, has achieved marked success in the world's affairs and risen to an honorable position among the enterprising men of the county with which his interests are identified. It is a plain record, rendered remarkable by no strange or mysterious adventure, no wonderful and lucky accident and no tragic situation, aside from his heroic services in the Union army. Mr. Malone is one of those estimable characters whose integrity and strong personality must force them into an admirable notoriety, which their modesty never seeks, who

command the respect of their contemporaries and their posterity and leave the impress of their individuality upon the age in which they live.

Hugh Malone was born August 26, 1842, in Patoka township, Gibson county, Indiana, the son of James and Lucinda (Key) Malone. The father of James Malone was also named James. Hugh Malone's grandfather married a Miss Hunter. The grandfather came to Gibson county at a very early date and settled just north of Owensville. James, Sr., had a brother John: who accompanied him to this county. He was a prominent man of his time, being known far and wide for his geniality and wit, and as a story teller, he was often the center of an admiring group of friends. The Malones were great hunters in those early days and their table was always supplied with the best game of which there was an abundance. In later years, James Malone, Sr., lived with his son, Absalom, in the northeast part of Owensville, his death occurring while he was residing there. In his early life he was at one time captured by the Indians and forced to run the gauntlet, composed of two rows of redskins, armed with clubs and whips, his body bearing marks of this experience to his dying day. To James Malone, Sr., were born six sons and one daughter. The subject's father was born in Lexington, Kentucky; Thomas, a blacksmith, lived in Owensville and Poseyville, Indiana; John, a farmer in Montgomery township; Al was a physician, preacher and store keeper, at Palestine, Illinois, where he was quite prominent; Elijah lived at Owensville; Eliza married William Matthews, a tailor, at Owensville; Parmelia married Owen Jones, a carpenter and expert wood worker, of Owensville. James Malone, Sr., and wife were members of the Baptist church.

James Malone, the father of Hugh, came to Gibson county with his parents when he was but three years old, and lived in this locality until his death in his sixty-eighth year. On reaching mature years he worked for nine years, at the wage of nine dollars a year, his employer being John Browder. At the end of this time he purchased a suit of clothes at an outlay of three dollars, the suit lasting three years. He was united in marriage to Lucinda Key, of Kentucky, and, settled in the Stone neighborhood, in Montgomery township, later removing to the Robb farm north of Princeton, where Hugh was born. To the subject's parents were born the following children: (1) John is a physician. As a baby he was rocked in a cradle made from a sugar trough. He attended school at Greencastle and studied medicine under Doctor West, after which he took up the practice of his profession and made it his life work. He was an orderly sergeant in the Forty-second Regiment Indiana Volunteer Infantry, but on account of disability was discharged. He died in 1892. His wife's maiden name was Harriet Trippett. (2) William was a farmer in Patoka township. He was the victim of an accident which caused his death. In cutting cord wood, he ran to get from under a falling tree and fell on an axe, so seriously injuring himself that his death resulted. (3) Hugh is the subject of this review. (4) Cynthia, deceased, married William M. Boswell and they lived in Gibson county; (5) Annie, deceased, was the wife of Isaac Mounts and lived in Patoka township. The subject's parents were faithful members of the Baptist church. His father was a Democrat.

The exceedingly limited early education of Mr. Malone was secured in the little log house of pioneer times, and he remained on the home place assisting in the farm work until his enlistment in the Union army, on August 11, 1862. He became a member of Company B, Sixty-fifth Regiment Indiana Volunteer Infantry, recruiting at Princeton, and under the command of Captain Stilwell, Colonel Foster and Lieutenant-Colonel Johnson. The command to which Mr. Malone was attached was sent to Evansville, Indiana, first being a part of the Twenty-third Army Corps, and its record of eighteen battles and innumerable skirmishes is one to be proud of. From Evansville they were dispatched to Henderson, Kentucky, and then up the Green River valley to Schuylersville, returning subsequently to Henderson, August 11th of that year the command was mounted and sent to Knoxville, Tennessee. From that place their operations extended as far as Bristol, Virginia, they being engaged at Smoky Mountain and Cumberland Gap. After being dismounted they took part in the great Atlanta campaign, and finally at the close of hostilities, took part in the Grand Review, at Washington, in April, 1865. After the review Mr. Malone was engaged in the fighting in North Carolina and was mustered out on June 9, 1865, and returned to his home.

September 7, 1865, Mr. Malone was married to Nancy C. Prichett, of Harrison county, Indiana, the daughter of John L. and Margaret (Jones) Prichett, he a native of North Carolina, and she of Indiana. John L. Prichett came to Indiana in 1862 and, in connection with farming operations, ran a mill and followed the cooper's trade. He was a very handy man with tools and his services were much in demand. He was a hard working and prosperous man, and at the time of his death was the owner of considerable valuable land. His wife afterwards lived with her son Hugh, until her death. To John L. Prichett and wife were born fourteen children, namely: Wesley, of Floyd county, Indiana; James, a saw mill operator at Fitzgerald, Georgia; Mrs. Hugh Malone; Frank, Jane and George, deceased; Bell, of Gibson county; Tena and Lydia, deceased; Charles, of Knox county, Indiana; Andy, resident of Gibson county; Annie, deceased, and Lucinda, of Gibson county.

To Hugh Malone and wife have been born the following children: (1) Lewis, of Evansville, Indiana, who married Stella Redburn, now deceased, and to them were born two children, Roscoe, deceased, and Leafy G., the wife of Ralph Zimmerman; (2) Will F., who died at the age of thirty six, married Theodosia Decker and they were the parents of children,

Descendants of William KEY

11 March 2011

Charlotte, May and William H.; Will F. was a farmer logger and thresher; (3) Gertrude, who married Edward Weisgarber, a farmer and gardener of Montgomery county, and they were the parents of six children. Gladys, Herbert, Ruby, Isabelle, Rudolph and Delbert.

After their marriage Mr. and Mrs. Malone located on his father's old homestead, in Patoka township, for seven years, and then went west overland with a team to Shawnee county, Kansas, where they remained for one year, returning thereupon to Gibson county and resuming the operation of the old home place. Mr. Malone, after another year, purchased thirty-seven acres of land from Thomas Morton, which he later sold and then bought his present fine home place at "Taft Town," just northeast of Princeton, where he has since engaged in gardening and the raising of fine fruit.

Mr. Malone is a member of the Grand Army of the Republic, while his religious affiliation is with the General Baptist church.

Hugh MALONE and Nancy C. 'Kate' PRITCHETT were married on 7 Sep 1865 in Gibson Co., IN. **Nancy C. 'Kate' PRITCHETT**¹⁶, daughter of John L. PRITCHETT and Margaret JONES, was born about 1846 in IN.

Hugh MALONE and Nancy C. 'Kate' PRITCHETT had the following children:

- +244 i. **Charles Lennis MALONE**, born abt 1866, IN; married Estella R. REDBURN, 5 Apr 1892, Gibson Co., IN.
- +245 ii. **William F. MALONE**, born Dec 1867, IN; married Amanda CARNAHAN, 23 May 1893, Gibson Co., IN; married Lillie Theodosia DECKER, 8 Dec 1897, Gibson Co., IN; died abt 1904.
- +246 iii. **Gertrude L. MALONE**, born Jul 1880, IN; married Edward WEISGERBER, 15 May 1896, Gibson Co., IN.

59. **Synthia MALONE**¹¹ (Lucinda KEY-2, William-1) was born in Jan 1845 in IN.

1850 census, age 5, (Gibson, IN)

1860 census, age 15, (Gibson, IN)

Synthia MALONE and William N BOSWELL were married on 28 Jul 1865 in Gibson Co., IN.³³ **William N BOSWELL**²² was born in Jun 1832 in IN.

1870 census, Princeton, Patoka Twp, Gibson, Indiana, 22 Jul 1870, page 81 (329)

598, 610, William Biswell, 27, M, W, Farm Laborer, IN

Cynthia, 22, F, W, Keeping House, IN

Ann, 1-1/12, F, W, IN

John Carnahan, 16, M, W, Farm Laborer, IN

1880 census, Patoka, Gibson, Indiana, page 388a

William N. BOSWELL, Self, M, Male, W, 38, IN, Farming, NC, ---

Cintha BOSWELL, Wife, M, Female, W, 35, IN, Keeping House, NC, IN

Anna BOSWELL, Dau, S, Female, W, 11, IN, At Home, IN, IN

Charles TALKEMIRE, Other, M, Male, W, 55, PRUSSIA, Farmer, PRUSSIA, PRUSSIA

Mellina TALKEMIRE, Other, M, Female, W, 53, PRUSSIA, Keeping House, PRUSSIA, PRUSSIA

Louisa BUSSA, Other, Female, W, 20, IN, Servant, PRUSSIA, PRUSSIA

Abraham CASH, Other, Male, W, 19, IN, Farm Hand, ---, ---

1900 census, Fifth, McCarmel (city), Wabash, Illinois, 7 Jun 1900, sheet 9b

192, 209, William Boswell, Head, W, M, Jun 1832, 67, m35, IN, NC, IN, Farmer Retired

Cynthea, wife, W, F, Jan 1845, 55, m35, 4, 1, IN, NC, IN

Annie, dau, W, F, Sep 1869, 30, w, 3, 3, IN, IN, IN

Nellie Medler, gdau, W, F, Oct 1889, 10, IL, IL, IL, at School

1910 census, age 68, living with daughter, Anna, (Wabash, IL)

1920 census, age 77, living with daughter, Anna, (Wabash, IL)

Descendants of William KEY

11 March 2011

William N BOSWELL and Synthia MALONE had the following child:

- +247 i. **Anna BOSWELL**, born Sep 1869, IN; married Clem GILLIEM, abt 1908.

61. **Benjamin MALONE**¹¹ (Lucinda KEY-2, William-1) was born in Dec 1848 in IN.

1850 census, age 4/12, (Gibson, IN)

1860 census, age 10, (Gibson, IN)

1880 census, Elwood, Vermilion, Illinois, page 403a

Benjamin MALONE, Self, M, Male, W, 31, IN, Farmer, OH, ---

Jennie MALONE, Wife, M, Female, W, 29, IL, Keeping House, IL, IL

Blanche MALONE, Dau, S, Female, W, 1, IL, IN, IL

James MALONE, Son, S, Male, W, 6, IL, At School, IN, IL

Laura GRAY, Other, S, Female, W, 17, IL, Teaching School, IL, IL

1900 census, Georgetown, Vermilion, Illinois, 8 Jun 1900, sheet 13a (55)

284, 284, Benjamin Malone, Head, W, M, Dec 1848, 51, m28, IN, OH, IN, Farmer

Jennie, wife, W, F, Oct 1849, 50, m28, 1, 1, IL, IL, IL

James, son, W, M, Dec 1873, 26, m2, IN, IN, IL, Farm Laborer

Mary, dil, W, F, Jan 1876, 24, m2, 0, 0, IL, IL, KY

Benjamin MALONE and Laura Jennie DILDAY were married on 13 Oct 1870 in Gibson Co., IN.³³ **Laura Jennie DILDAY**^{28,35}, daughter of Amos China DILDAY and Sarah A HUDSPETH, was born in Oct 1849 in IL. She was born on 11 Mar 1854 in Gibson Co., IN.

1860 census, age 6, (Gibson, IN)

1870 census, age 16, (Gibson, IN)

1910 census, Georgetown (city), Vermilion, Illinois, 4 May 1910, page 19b

80, 80, Jennie B Malone, Head, F, W, 59, w, 1, 1, IL, IL, IL

Benjamin MALONE and Laura Jennie DILDAY had the following children:

- +248 i. **James MALONE**, born Dec 1873, IN; married Mary , abt 1898.
249 ii. **Blanche MALONE**³⁵ was born about 1879 in IL.



62. **Henry W. THOMAS**⁴¹ (Cynthia KEY-2, William-1) was born in 1838 in Gibson Co., IN. He died on 27 Nov 1878 at the age of 40 in Owensville, Gibson Co., IN. He was buried in Owensville Cem. (IOOF), Montgomery Twp., Gibson Co., IN.

1860 Indiana census, Gibson, Patoka Twp., Princeton, page 1061

448, 448, H. W. Thomas, 23, m, Harness Maker, Ia

Ann (Claycomb), 20, f, KY

John, 8mo, m, Ia

1870 census, Owensville P O, Montgomery, Gibson, Indiana, 8 Jun 1870, page 16

109, 112, H W Thomas, 32, M, W, Collor Maker, 300, IN

Indiana, 28, F, W, Keeping House, IN

John, 11, M, W, IN

Brbby, 9, M, W, IN

Harry, 5, M, W, IN



Henry W. THOMAS and Indiana "Ann" CLAYCOMB were married on 31 Dec 1858 in Patoka Twp., Gibson Co., IN. **Indiana "Ann" CLAYCOMB**⁴¹, daughter of Elias CLAYCOMB and Elizabeth MCKINLEY, was born on 28 May 1840 in Knox Co., IN. She died on 10 May 1910 at the age of 69 in Owensville, Gibson Co., IN. She was ill with tuberculosis. Indiana was buried in Owensville Cem. (IOOF), Montgomery Twp., Gibson Co., IN.

1850 census, age 7, (Knox, IN)

1880 census, Owensville, Gibson, Indiana, page 290c

Indiana THOMAS, Self, W, Female, W, 40, IN, Dressmaker, IN, IN
 John W. THOMAS, Son, S, Male, W, 21, IN, Harness Maker, IN, IN
 James THOMAS, Son, S, Male, W, 19, IN, Harness Maker, IN, IN
 Henry W. THOMAS, Son, Male, W, 15, IN, At Home, IN, IN
 Ada C. THOMAS, Dau, S, Female, W, 10, IN, At Home, IN, IN

1900 census, age 60, living with daughter, Ada, (Gibson, IN)

1910 census, age 70, living with son in law, Howard Smith, (Gibson, IN)

Henry W. THOMAS and Indiana "Ann" CLAYCOMB had the following children:

- +250 i. **John W. THOMAS**, born Sep 1859, Princeton, Patoka Twp., Gibson Co., IN; married Hettie WILLIAMS, 7 Jul 1881, Gibson Co., IN; died aft 1902.
- +251 ii. **James A. THOMAS**, born Nov 1860, Gibson Co., IN; married Florence Belle SAMPSON, 6 Jun 1882, Gibson Co., IN; died 2 Jul 1917, Owensville, Gibson Co., IN.
- +252 iii. **Henry W. THOMAS**, born 1865, Gibson Co., IN; married Nellie PATTERSON, 9 Sep 1888, Gibson Co., IN.
- +253 iv. **Ada Claycomb THOMAS**, born 13 Nov 1869, Owensville, Gibson Co., IN; married Howard SMITH, 12 Feb 1888, Gibson Co., IN; died 23 Jan 1907, Owensville, Gibson Co., IN.



63. **Mary P THOMAS**^{16,21} (Cynthia KEY-2, William-1) was born on 27 Nov 1838 in Princeton, Patoka Twp., Gibson Co., IN. She died on 26 Nov 1911 at the age of 72 in Patoka Twp., Gibson Co., IN. She was buried in Warnock Cem., Princeton, Patoka Twp., Gibson Co., IN.

1870 census, age 30, (Gibson, IN)

In the 1870 census for Gibson County, Indiana, page number 36, Mary Thomas Geisky was caring for Theodore and Dellia her younger brother and sister. Henry Geisky was a blacksmith. They were living in census house number 274. James Thomas was living in census house number 281 by his self. Key family genealogy says Cynthea did not die until 1890, other data says April 10, 1866 (from Steven K. Smith) this April date makes more sense. Josephine is listed in the 1860 and 1870 census and then no more. It is likely that she died before 1880. Mary is not listed in the census at all, but is mentioned in the History of Gibson County Indiana. This Josephine/Mary listings are very confusing. I feel sure that Josephine and Mary are two seperate persons. But Mary is not listed in the census at all, but she is listed in Stormont's History of Gibson County. This would make eight children for James and Cynthea, not seven as per Stormont's History. ????

Confusing.

Birth and marriage dates are from 1900 Census, Washington Township, Gibson County, Indiana Sheet 19.



Mary P THOMAS and Henry GIESEKE were married on 15 May 1859 in Gibson Co., IN.¹⁶ **Henry GIESEKE**¹⁶, son of Dedrick GIESEKE and Annie Mary KLEUSMAN, was born on 27 Aug 1837 in Hanover, Germany. He emigrated in 1845. He died on 26 Mar 1926 at the age of 88 in Patoka Twp., Gibson Co., IN. Henry was buried in Warnock Cem., Princeton, Patoka Twp., Gibson Co., IN.

Name has various spellings Giescke,
 1845 emigrated with family to the US

1850 census, Princeton, Patoka Twp., Gibson, Indiana, August, 6, 1850, page 20b

Descendants of William KEY

11 March 2011

- 265,266, Dedrick Geiskey, 54, m, Labourer, 30, Germany
Mary, 43, f, Germany
* Henery, 13, m Germany, I
Dedrick, Jr, 10, m Germany, I
John, 5, m, Germany
- 1870 census, Princeton, Patoka Twp, Gibson, Indiana, 24 Jul 1870, page 36
264, 274, Henry Giekie, 33, M, W, Blacksmith, 800, 1000, Hanover
Mary, 30, F, W, Keeping House, IN
Anna, 8, F, W, at Home, IN
Charles, 3, F, W, at Home, IN
Delia Thomas, 7, F, W, at Home, IN
Theodore, 13, M, W, at Home, IN
George Ste__us, 16, M, W, Blacksmith, IN
- 1880 census, Princeton, Gibson, Indiana, page 351a
Henry GEISKEY, Self, M, Male, W, 43, ---, Blacksmith, ---, ---
Mary GEISKEY, Other, M, Female, W, 41, IN, Housekeeper, ENG, IN
Annie GEISKEY, Other, S, Female, W, 18, IN, Home, ---, IN
Charly GEISKEY, Other, S, Male, W, 13, IN, At School, ---, IN
Emma GEISKEY, Other, S, Female, W, 7, IN, At School, ---, IN
David GEISKEY, Other, S, Male, W, 5, IN, ---, IN
Della THOMAS, Other, S, Female, W, 17, IN, ENG, IN
Jerimah REYNOLD, Other, S, Male, W, 30, IN, Wagon Maker, ENG, IN
Michel PHILLIPS, Other, S, Male, W, 25, ---, Black Smith, ---, ---
- 1900 census, Washington, Gibson, Indiana, 6 Jul 1900, sheet 19b
356, 358, Henry Gieseke, Head, W, M, Aug 1836, 63, m40, Ger, Ger, Ger, 1845, 55yr, Farmer
Mary P, wife, W, F, Nov 1839, 60, m40, 5, 4, IN, Eng, IN
Annie, dau, W, F, Jan 1862, 32, IN, Ger, IN
Jesse, nephew, W, M, Apr 1883, 17, IN, IN, IN
- 1910 census, Washington, Gibson, Indiana, 5 May 1910, sheet 7b
145, 149, Henry Gieseke, Head, M, W, 73, m1-51, Ger, Ger, Ger, 1845, Nat, Farmer, General Farm
Mary P, wife, F, W, 70, m1-51, 5, 4, IN, England, IN
Emma Knaub, dau, F, W, 36, w, IN, Ger, IN
Opal, gdau, F, W, 11, IN, OH, IN
- 1920 census, Dist 25, Washington, Gibson, Indiana, 14 Jan 1920, page 3b
56, 64, Henry Geiseke, Head, O, M, W, 71, w, IN, Ger, Ger, Retired Farmer
Emma Knaub, dau, F, W, 40, w, IN, IN, IN, House Keeper
Oscar Lemmens, adp son, M, W, 11, s, IN, US, US

Henry GIESEKE and Mary P THOMAS had the following children:

- +254 i. **Anna Mary GIESEKE**, born 1 Jan 1862, Gibson Co., IN; married Charles M. KISTER, 30 Apr 1907, Gibson Co., IN; died 1920, Dalton, GA.
- 255 ii. **John William GIESEKE**²¹ was born on 25 Aug 1865. He died on 5 Oct 1885 at the age of 20 in Princeton, Patoka Twp., Gibson Co., IN. He was buried in Warnock Cem., Princeton, Patoka Twp., Gibson Co., IN.
- +256 iii. **Charles Henry GIESEKE**, born 20 Oct 1866, White River Twp., Gibson Co., IN; married Florence Ella ERVIN, 27 Mar 1890, Gibson Co., IN; died 21 Jul 1943.
- +257 iv. **Emma GIESEKE**, born 1872, White River Twp., Gibson Co., IN; married George H. KNAUB, 27 May 1896, Gibson Co., IN; died 1948.
- +258 v. **David GIESEKE**, born Mar 1871, White River Twp., Gibson Co., IN; married Lillian May SPAIN, 13 Feb 1901, Gibson Co., IN; died 20 Dec 1957, Hazleton, White River Twp., Gibson Co., IN.

Descendants of William KEY

11 March 2011

64. **Susannah THOMAS**²¹ (Cynthia KEY-2, William-1) was born on 4 Sep 1843 in Princeton, Patoka Twp., Gibson Co., IN. She died on 9 Apr 1926 at the age of 82 in Cincinnati, Hamilton Co., OH. She was buried on 12 Apr 1926 in Spring Grove Cem., Cincinnati, Hamilton Co., OH.

1850 census, Princeton, Gibson, Indiana, 3 Aug 1850, page 15

196, 197, Isaac Jacobs, 33, m, boot & shoe, 225

Letishia, 33, f, Pa

William, 9, m, Ia

John, 7, m, Ia

Berry F, 5, m, Ia

James E, 2, m, Ia

* Susanna Tommas, 6, f, Ia

1860 census, age 16, name listed as Savana, (Gibson, IN)

Notes from W. J. Thomas

Savannah Thomas, was I believe married three times. Gibson County marriage records list her as marrying a Thorton Catt on July 30, 1863 in Gibson County Indiana. I have no other record of her until Theadore Fleming Thomas's obituary in the Princeton Clairon on July 9, 1925. She is listed as the wife of Van Pigman of Cincinnati, Ohio. A obituary in The Daily Democrat list her as Mrs. Van Tigman. Several inquires at the Ohio Historical Society, Columbus Ohio produced a death certificate for her. Her husband's name was George H. Pigman. There is also reason to believe that she had a marriage to a Thorton Bartholomew between Thorton Catt and George H. Pigman. The records at Spring Grove Cemetery Cincinnati, Ohio suggest that she had a daughter named Lillie Bartholomew. Lillie was married to a Joseph Valentine. Savannah, Lillie, and Joseph are all buried in the same lot at Spring Grove Cemetery Cincinnati Ohio.

Note 2004: The census records indicate Lillie's birth Surname was Catt. Lillie married Lymon Bartholomew.

Sources:

Gibson County Marriage Records

Obituary for Theadore Fleming Thomas

Death Certificate from Hamilton County, Columbus, Ohio. Informant was Lillie Valentine.

Cemetery records from Spring Grove Cemetery Cincinnati, Ohio.

Susannah THOMAS and Thornton P CATT were married on 30 Jul 1863 in Gibson Co., IN. **Thornton P CATT**²¹, son of Levi B CATT and Elizabeth ROBINSON, was born in 1842 in Carmi, White Co., IL.

1870 census, Carmi P O, Carmi, White, Illinois, 16 Jun 1870, page 4

34, 33, Thornton Catt, 27, M, W, Engineer, IL

Savana, 27, F, W, Keeping House, IN

Newton, 6, M, W, IN

Lillie, 11/12, F, W, IN

Thornton P CATT and Susannah THOMAS had the following children:

259 i. **Newton CATT**²⁸ was born about 1864 in IN.
1870 census, age 6, (White, IL)

+260 ii. **Lillie O CATT**, born Jul 1869, IN; married Lyman BARTHOLOMEW.

Susannah THOMAS and George Harrison 'Harry' PIGMAN were married about 1907. **George Harrison 'Harry' PIGMAN**²¹⁻²², son of Harrison PIGMAN and Phoebe, was born in 1847 in Moscow, Clermont Co., OH. He died on 29 Jan 1924 at the age of 77 in Cincinnati, Hamilton Co., OH. He was buried on 2 Feb 1924 in Spring Grove Cem., Cincinnati, Hamilton Co., OH.

1910 census, Cincinnati (city), Hamilton, Ohio, 22 Apr 1910, sheet 11a

184, 254, George H Pigman, Head, M, W, 63, m2-3, OH, US, US, Iron Worker, Stuctural Iron

Savanah B, wife, F, W, 60, m2-3, 3, 3, IN, Eng, IN

1920 census, Cincinnati, Hamilton, Ohio, 13 Jan 1920, page 7a

Descendants of William KEY

11 March 2011

117, 172, George H Pigman, Head, O, M, W, 72, m, OH, --, --, Machinist, Machine Co
Savannah, Wife, F, W, 70, m, IN, England, IN

George H. Pigman was a blacksmith. Cemetery records indicate that George died in a Street Car accident of a fractured skull.



67. **Auson (David) THOMAS**²¹ (Cynthia KEY-2, William-1) was born on 3 Mar 1855 in Princeton, Patoka Twp., Gibson Co., IN. He died on 10 Apr 1918 at the age of 63 in Pittsburgh, Allegheny Co., PA. He was buried on 13 Apr 1918 in Mt. Carmel Cem., Pittsburgh, PA.

1860 Indiana census, age 5, name listed as Anson D.

1910 census, Penn, Allegheny, Pennsylvania, 25 Apr 1910, sheet 11b

206, 216, David Thomas, Head, M, W, 55, m1-28, IN, Eng, IN, Horseshoer, Retail Est Broker
Margaret, wife, F, W, 53, m1-28, 5, 5, PA, Eng, Ire
David R, son, M, W, 26 PA, IN, PA, Plumber, Plumbing Shop
Jennie, dau, F, W, 22 PA, IN, PA, Tailoress, Lady Tailor Shop
Josephine, dau, F, W, 20, PA, IN, PA, Operator, Telephone
Margaret, dau, F, W, 17, PA, IN, PA, at Home

Sources: History of Gibson County Indiana by Gilbert R. Stormont (pages 842-844)

Federal census of Gibson County Indiana Patoka Township for 1860 line 20.

Telephone conversation with Josephine (Gerdes) Ross, August 27, 1995 Prescott, Arizona.

David left home at a very early age probably about 15 years old (1870) and joined a circus. He worked as a trapeze artist, lion trainer, and also as a blacksmith. After his marriage to Margaret Harding he settled down in Pittsburgh, Pennsylvania. I have copies of newspaper or magazine advertisements from cousin James M. Thomas of Fort Pierce, Florida which indicates that he was in business as a Hot Air Balloon attraction for County Fairs and other argicultural societies. The ads show a trapeze bar hanging from a Hot Air Balloon called "The Graphic". He called himself "The Professor" and also "The Celebrated Aeronaut". Cousin Josephine (Gerdes) Ross has fond memories of David and Margaret since she lived with them during the summers on their farm. He was good with children. He entertained her by producing a quarter from behind her ear. A little magic. He operated a Skeet Shooting Club on weekends on the farm. He worked in the City-County Building in Pittsburgh, Pennsylvania. His death certificate says he was a Real Estate broker.

The census for 1860 is in very bad shape, with the ink faded badly and very hard to read. Our Grandfather is listed as Auson D. or Austin D. He is not called David, but the D. must be for David. The birth year 1855 is right. He is called David in the History of Gibson County Indiana.

I, W. J. Thomas, have talked to the Curator of the Barnun and Bailey Circus Museum in Sarasota, Florida and also to Circus World Museum in Baraboo, Wisconsin neither have a record of David. I have also talked to Mr. Steve Gossard a Professor at Illinios State University in Normal, Illinois who has a hobby of keeping information on trapeze acts in circus's. No record. Professor Gossard had me to look for a microfilm copy of The New York Clipper (1850-1920) a newspaper which was devoted to the entertainment business. Only 5 copies exist. One was in the Fine Arts Library at The University of Texas, so I made a trip to Austin in November of 1997. I looked at ten years of articles, from 1870 to 1880 about everything from Circus's to Opera's. Again no luck. David might have been a member of a larger group and only the groups name was used. I think David must have quit when he and Margaret were married in 1882.

I have elected to use the middle name Henry for him which I found on a baptismal record of the Thomas children at the Diocese of Pittsburgh to keep him separate from his son whom I am going to call David James. A question to Josephine Ross about the proper middle name for the son David, she said to take your choice Joseph, James or John. I think James after his Grandfather would be the proper choice.

Descendants of William KEY

11 March 2011



Auson (David) THOMAS and Margaret HARDING were married on 28 Jun 1882 in Pittsburgh, Allegheny Co., PA. **Margaret HARDING**²¹, daughter of Joseph Harding HARDING and Jane (Bidget) BOYD, was born in 1858 in Pittsburgh, Allegheny Co., PA. She died on 19 Apr 1931 at the age of 73 in Pittsburgh, Allegheny Co., PA. She was buried on 22 Apr 1931 in Mt. Carmel Cem., Pittsburgh, PA.

1870 census, White Oak P O, Pen, Allegheny, Pennsylvania, 14 Jul 1870, (337)

415, 412, Joseph Harding, 52, M, W, Farmer, 250, 200, England

Jane B, 48, FM, W, Keeping House, IN

Thomas, 22, M, W, Laborer, NY

John, 14, M, W, at Home, PA

* Margaret, 11, F, W, PA

Jane, 9, F, W, PA

Sarah, 7, F, W, PA

Francis Hartuet, 25, M, W, Laborer, Ireland

Albert Ackerman, 24, M, W, Laborer, PA

1880 census, 14th Ward, Precinct 3 And 4, Pittsburgh, Allegheny, Pennsylvania, page 103c

W. W. YOUNG, Self, M, Male, W, 47, PA, Bank Cashier, IRE, PA

Eliza YOUNG, Wife, M, Female, W, 42, PA, Keeping House, IRE, IRE

Jessie YOUNG, Dau, S, Female, W, 18, PA, At Home, PA, PA

Clara YOUNG, Dau, S, Female, W, 13, PA, At Home, PA, PA

Eda YOUNG, Dau, S, Female, W, 11, PA, At Home, PA, PA

Ledlie YOUNG, Son, S, Male, W, 9, PA, , PA, PA

Nelson YOUNG, Son, S, Male, W, 6, PA, , PA, PA

Arthur YOUNG, Son, S, Male, W, 4, PA, , PA, PA

YOUNG, Son, S, Male, W, 2, PA, , PA, PA

Isabella MOODY, SisterL, S, Female, W, 44, PA, Telegraph Operator, IRE, IRE

* Margaret HARDING, Other, S, Female, W, 21, PA, Servant, ENG, IRE

Annie HIRONIMUS, Other, S, Female, W, 15, GER, Servant, GER, GER

Harry TENET, Other, S, Male, W, 45, GER, Driver, GER, GER

1920 census, Penn, Allegheny, Pennsylvania, 16-17 Jan 1920, page 65a (76)

280, 306, Margaret Thomas, Head, O, F, W, 63, w, PA, Eng, IN

Jane L, dau, F, W, 30, PA, PA, PA, Stenographer, Steam Railway Office

Margaret R, dau, F, W, 26, PA, PA, PA, Stenographer, Steam Railway Office

1930 census, age 71, living with daughter, Margaret, (Allegheny, PA)

Sources: Death certificate from Allegheny County Pittsburgh Pennsylvania

Federal census of 1900 Penn Township Allegheny County Pittsburgh Pennsylvania Page 776 Line 83-89

Conversations with Josephine (Gerdes) Ross, Prescott Arizona.

The third child of five children of Joseph Harding of England and Jane Bridget Boyd of Ireland. She married David Henry Thomas on June 28, 1882 in Sacred Heart Church Sunnyside Pittsburgh Pennsylvania. From Josephine Ross, "She met David at a Ice Cream Social at the church". She has two brothers Thomas born in New York in 1848 and John born in 1856 in Pittsburgh. Two sisters Jane born in 1861 and Sarah born 1863 both in Pittsburgh Pennsylvania. Josie Ross says Jane married a William Meechan (sp.?) and lived in McKee's Rock's Pennsylvania and was in the insurance business. I think Sarah married a O'Leary and they were the parents of John O'Leary who with his wife Mary visited Mom and Dad in the nineteen fifties. They lived in Stubenville Ohio.

I, W. J. Thomas, have very little information on the Harding family, but they are supposed to be kin to President Warren G. Harding. Probably a distant cousin.

Auson (David) THOMAS and Margaret HARDING had the following children:

- +261 i. **David James THOMAS**, born 4 Apr 1884, Pittsburgh, Allegheny Co., PA; married Augusta (Gussie) DIETRICH; died 14 Nov 1931, Pittsburgh, Allegheny Co., PA.
- +262 ii. **William James THOMAS Sr.**, born 10 Mar 1886, Pittsburgh, Allegheny Co., PA; married Emilie (Amilie Bessie) (Ruegg) DE LESDERNIER, 20 Apr 1914, Houston, Harris Co., TX; died 22 Mar 1960, Houston, Harris Co., TX.
- 263 iii. **Jane (Jennie) Legora THOMAS**²¹ was born on 9 Mar 1888 in Pittsburgh, Allegheny Co., PA. She died on 3 Jul 1982 at the age of 94 in Pittsburgh, Allegheny Co., PA. She was buried on 7 Jul 1982 in Pittsburgh, Allegheny Co., PA.

1910 census, age 22, (Allegheny, PA)
 1920 census, age 30, (Allegheny, PA)
 1930 census, age 39, living with sister, Margaret, (Allegheny, PA)

spinster

Source: Letter from Margaret Alice Dumm: " She entered the Pittsburgh Hospital School of Nursing in 1924 and graduated in 1928. Her life was taking care of the sick and when people could not afford to pay for a nurse, she took care of them for nothing. She was a wonderful nurse and everyone had a good word for Jane Thomas. When Jane died she was one of the oldest alummi of the Pittsburgh School of Nursing.

Her hobby was painting china dishes. She painted a twelve piece place setting of china. In the 6 years that Aunt Jane was living with Mary Grace and me, we used her china every evening for dinner. She was so happy."

- +264 iv. **Josphine Marie THOMAS**, born 11 Feb 1890, Pittsburgh, Allegheny Co., PA; married Earl W. GERDES; died 31 Dec 1977, Pittsburgh, Allegheny Co., PA.
- +265 v. **Margaret Lucinda (Louise) THOMAS**, born 15 Apr 1893, Pittsburgh, Allegheny Co., PA; married Earl Raymond DUMM, abt 1924; died 19 Apr 1973, Pittsburgh, Allegheny Co., PA.



68. **Theodore Flemming THOMAS**²¹ (Cynthia KEY-2, William-1) was born on 22 May 1857 in Princeton, Patoka Twp., Gibson Co., IN. He died in 1925 at the age of 68 in Hazleton, White River Twp., Gibson Co., IN. He was buried in IOOF Cem. (Old), Hazleton, White River Twp., Gibson Co., IN.

1860 census, age 3, (Gibson, IN)
 1870 census, age 13, living in the Henry Geskie household, (Gibson, IN)
 1880 census, Deckertown, Knox, Indiana, page 315b
 Theo. THOMAS, Self, , Male, W, 24, IN, Blacksmith, ENG, IN
 Minie THOMAS, Wife, M, Female, W, 20, IN, , IN, IN
 Lat ENBODY, Other, S, Male, W, 16, IN, Ap At Blacksmith, ---, ---
 1900 census, White River, Gibson, Indiana, 8 Jun 1900, sheet 6a (290)
 120, 121, Theo F Thomas, Head, W, M, May 1858, 42, m21, IN, Eng, IN, Blacksmith
 Minnie, wife, W, F, Jul 1860, 39, m21, 10, 8, IN, IL, IL
 Oliver, son, W, M, Jul 1883, 16, IN, IN, IN, Rail Road Telegrapher
 May, dau, W, F, Feb 1884, 16, IN, IN, IN, at School
 John, son, W, M, Dec 1885, 14, IN, IN, IN, Feed Mill Laborer
 Louis, son, W, M, Dec 1887, 12, IN, IN, IN, Farm Laborer
 Leslie, son, W, M, Feb 1890, 10, IN, IN, IN, Farm Laborer
 Frank, son, W, M, Jun 1892, 8, IN, IN, IN
 Blanch, dau, W, F, Jul 1895, 4, IN, IN, IN
 May, dau, W, F, Apr 1898, 2, IN, IN, IN
 1910 census, Hazleton (village), White River, Gibson, Indiana, 18 Apr 1910, sheet 3a (144)
 51, 55, Theodore F Thomas, Head, F, W, 52, m31, IN, Eng, IN, Blacksmith, Shop

Verinnia, wife, F, W, 47, m31, 12, 9, IN, IN, IN
Leslie A, son, M, W, 20, IN, IN, IN
Frank L, son, M, W, 18, IN, IN, IN
Blanch G, dau, F, W, 14, IN, IN, IN
May M, dau, F, W, 12, IN, IN, IN
Myrtle D, dau, F, W, 8, IN, IN, IN

1920 census, Hazleton (town), White River, Gibson, Indiana, 3 & 5 Jan 1920, page 4a
80, 80, Theodore F Thomas, Head, M, W, 60 or 42, m, IN, Eng, IN
Bermina, Wife, F, W, 38, m, IN, IN, IN
Mae, dau, F, W, 21, IN, IN, IN

Copied from Stormont pages 842 to 844

THEODORE FLEMING THOMAS

A review of the life of the honored subject of this review must of necessity be brief and general in its character. To enter fully into the interesting details of the career of Theodore Thomas Fleming, touching the struggles of his early manhood and the successes of his later Years would far transcend the limits of this article. He has filled a large place in the ranks of the public-spirited citizens of his day, and that he has done his part well can not be gainsaid, for his record has been such as has gained for him the commendation and approval of his fellows. His career has been a long, busy and useful one and he has contributed much to the material, civic and moral advancement of the community, while his admirable qualities of head and heart and the straightforward course of his daily life has won for him the esteem and confidence of the circles in which he has moved.

Theodore Fleming Thomas was born May 22, 1857, in Princeton, Indiana, the son of James and Cynthea (Key) Thomas, the former having been born in London, England, and the latter in Gibson county, Indiana, near the town of Princeton. The Christian name of subject's paternal grandfather is unknown, although efforts have been made a number of times to ascertain it, there being considerable of an estate to which subject would be entitled were he able to clear up this genealogical phase. It is only known that the grandfather was a resident of London, England. James Thomas, father of the subject of this biography, was a prominent civil engineer in England, having been foreman during the construction of one of the large bridges built over the Thames river. The family at that time consisted of two brothers and a sister. When James Thomas and his brother came to America the sister remained in England. On arriving in New York, the two brothers separated, subject's father coming to Princeton, Indiana, at an early date, where he located and engaged in the manufacture of firearms, he being an extraordinarily proficient gunsmith. In those pioneer days, before the advent of labor-saving machinery, almost everything was done by hand, and, it must be admitted, done in a more thorough and workmanlike manner than is the case nowadays. James Thomas, it is affirmed, made the best of guns complete, lock, stock and barrel, and built up a thriving business for those days. His natural genius as a mechanic won him a reputation far and wide, and a few of the firearms made by him are still preserved and highly prized by their owners. He was thus actively engaged until the time of his death, at the age of seventy-six years, his death occurring while he was living with his son at Owensville, Gibson county.

James Thomas was twice married, and to the first marriage were born two children, Franklin and Helen. Franklin was a gunsmith and lived at Washington, Indiana, where he died in 1862, single. He willed ten thousand dollars to the Cumberland Presbyterian church. He made lots of guns and was a celebrated workman. The daughter, Helen, died at Sparta, Illinois, several years ago.

To James and Cynthea Thomas were born seven children, namely: Henry died in 1874; Mary who married Henry Geisky, is now deceased; David is making his home in Pittsburgh, Pennsylvania; William is deceased; Susannah married Harry Pigman and lives in Cincinnati, Ohio; the subject; Dellia married Frank Kightly and lives in White River township, Gibson county.

The subject spent his boyhood days in Princeton, where he attended the district schools, after completing which he took up the task of learning the blacksmithing trade in the shop of Thomas Ewing and Henry Geisky. Upon completing his apprenticeship, he went to Louisville, Kentucky, where he worked at his trade for three years, learning the construction of engines and general machine work. Returning to Princeton, in 1882, he saw an opening for his talents in the town of Hazleton, and there he started in business on his own account. He has steadily increased his business, now handling farm implements of all kinds and having a machine shop in connection, where all varieties of repair work are done.

Descendants of William KEY

11 March 2011

In November, 1878, Theodore Fleming Thomas was united in marriage with Berminnia Shreves, of Decker Station, Knox county, Indiana, daughter of John W. Shreves, a native of Scotland. To this union have been born nine children, namely: Oliver Morton resides in St. Louis and is superintendent of the Western Union Telegraph office there; Fay E. married Cleveland Morgan, of Atlanta, Georgia, where they reside; John F. is connected with his father's business; Louis R. is train dispatcher for the Cincinnati, Hamilton & Dayton railroad at Indianapolis; Leslie A. is now in Evansville, Indiana, and is assistant foreman of the Vulcan Plow Company; Franklin L. is employed by the Chicago & Eastern Illinois Railroad Company as assistant agent and operator at Hazleton, Indiana; Blanche, May and Dale are still under the paternal roof.

Fraternally, Mr. Thomas is a member of the blue lodge of the Masonic fraternity, while in the Independent Order of Odd Fellows he has been through all the chairs and has been honored by selection a number of times as delegate to the grand lodge. He is a member of the city council, of which body he has served as president. Politically, he was a staunch Democrat, while in his religious belief, he was a loyal member of the Methodist Episcopal church.

Additional notes from W. J. Thomas :

I have made a search for any descendants of Theodore and found only one. John F. Thomas was the third child of Theodore and Berminna Shreves. Berminna (Minnie) was of Decker Station, Knox County Indiana. Her father was a native of Scotland. John was in the farm implement business in Princeton with his father. John married Elsie McNeese and they had at least one child, a girl, named Iris, she married a Henry E Hauck, they had a daughter named Mary Ann. Mary Ann is unable to tell me anything about the Thomas family. Mary Ann lives in Avon, Indiana.

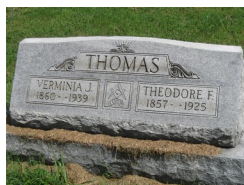

Theodore Flemming THOMAS and Vermina J "Minnie" SHREVES were married in Nov 1878. **Vermina J "Minnie" SHREVES**²¹, daughter of John W. SHREVES, was born about 1861 in Decker Station, Knox Co., IN. She died in 1939 at the age of 78. She was buried in IOOF Cem. (Old), Hazleton, White River Twp., Gibson Co., IN.

1930 census, Main St, Hazleton (town), White River, Gibson, Indiana, 2 Apr 1930, page 1b
20, 21, Verinia Thomas, Head, O, F, W, 69, w18, IN, VA, IN
V May, dau, F, W, 32, IN, IN, IN

Theodore Flemming THOMAS and Vermina J SHREVES had the following children:

- +266 i. **Oliver Morton THOMAS**, born 17 Jul 1882, IN; married Myrtle ; married Ettie GEARS, 30 Sep 1894, Gibson Co., IN.
- +267 ii. **Fay (Fae) Ethel THOMAS**, born Feb 1884, IN; married Cleveland Ashley MORRISON, 5 Sep 1906, Gibson Co., IN.
- +268 iii. **John F. THOMAS**, born 1886, Princeton, Patoka Twp., Gibson Co., IN; married Elsie MCNEECE, 14 Oct 1909, Gibson Co., IN; died 24 Feb 1948, Hazleton, White River Twp., Gibson Co., IN.
- +269 iv. **Louis R. THOMAS**, born Dec 1887, IN; married Hope , abt 1928.
- +270 v. **Leslie A. THOMAS**, born Feb 1890, IN; married Zella Pearl SHUTTE, 22 Jun 1912, Gibson Co., IN.
- +271 vi. **Franklin L. THOMAS**, born Jun 1892, IN; married Grace Alma STEELMAN, 11 Dec 1915, Gibson Co., IN; married Mary PHILLIPS.
- +272 vii. **Blanche THOMAS**, born Jul 1895, IN; married Harry THOMAS.
- +273 viii. **Vermina May (Mae) THOMAS**, born 21 Mar 1898, Hazleton, White River Twp., Gibson Co., IN; married Henry Ralph WINEGAR, Gibson Co., IN; died 1 Jan 1971, Boon Co., MO.
- +274 ix. **Dale Myrtle THOMAS**, born abt 1902, IN; married Lester Aalonzo MORRISON, 18 Jan 1919, Gibson Co., IN.

Descendants of William KEY

11 March 2011



69. **Dellia A. THOMAS**^{21,42} (Cynthia KEY-2, William-1) was born in Jul 1862 in Princeton, Patoka Twp., Gibson Co., IN. She died on 11 Feb 1940 at the age of 77 in Hazleton, White River Twp., Gibson Co., IN. She was buried in IOOF Cem. (Old), Hazleton, White River Twp., Gibson Co., IN.

1870 census, age 7, living in the Henry Geskie household, (Gibson, IN)

1880 census, age 17, living in Henry Geisky household, (Gibson, IN)

1920 census, Hazleton (town), White River, Gibson, Indiana, 2 Jan 1920, page 2b

47, 47, Della Kightley, Head, R, F, W, 45, w, IN, IN, IN

1930 census, Hazleton (town), White River, Gibson, Indiana, 2 Apr 1930, page 1b

28, 29, Della Knightly, Head, R, F, W, 67, w21, IN, Eng, IN

Dellia Key Thomas was the last child born to James Thomas and Cynthea Key. Dellia's first marriage was to George A. Briner of Gibson County Indiana on October 30, 1884. County marriage records also list her as Delilah Thomas. Her obituary in the Princeton Clarion list one son Purvis Briner of Hazelton Indiana and two grandsons Eugene and George Briner and two granddaughters Anne and Norma Briner. She is buried in the I. O. O. F. cemetery at Hazelton, Indiana. Her second marriage on April 28, 1903 was to Francis J. Kightly. Francis J. Kightly had several marriages before he married Dellia. The Thomas, Key, Briner, and Kightly families are all old (circa 1800-1830) settlers of Gibson County Indiana.

History Of Gibson County Indiana page 908-909.

Obituary Princeton Clarion February 12, 1940



Dellia A. THOMAS and George Andrew BRINER were married on 30 Oct 1884 in Gibson Co., IN.¹⁶ **George Andrew BRINER**^{21,42}, son of John BRINER and Ann Holden BRINER, was born in 1855 in Hazleton, White River Twp., Gibson Co., IN. He died on 12 Mar 1901 at the age of 46 in Hazleton, White River Twp., Gibson Co., IN. He was buried in IOOF Cem. (Old), Hazleton, White River Twp., Gibson Co., IN.

1860 census, age 4, (Martin, IN)

1880 census, age 23, (Gibson, IN)

1900 census, Hazleton, White River, Gibson, Indiana, 7 Jun 1900, sheet 8b

79, 80, George Briner, Head, W, M, Sep 1862, 44, m15, IL, IL, IL, Saw Mill Laborer

Della, wife, W, F, Jul 1862, 37, m15, 1, 1, IN, Eng, IN

Purvis, son, W, M, Oct 1887, 12, IN, IL, IN

George Andrew BRINER and Dellia A. THOMAS had the following child:

- +275 i. **Purvis Thomas BRINER**, born 25 Oct 1887, Hazleton, White River Twp., Gibson Co., IN; married Georgia Lillian MURRAY, 10 Aug 1911, Knox Co., IN; died 14 Feb 1954, Hazleton, White River Twp., Gibson Co., IN.



Dellia A. THOMAS and Francis Joshia KIGHTLY were married on 28 Apr 1903 in Gibson Co., IN.¹⁶ **Francis Joshia KIGHTLY**^{21,30}, son of Josiah KIGHTLY and Elizabeth FURNIS, was born on 13 Aug 1849 in Evansville, Vanderburgh Co., IN. He died in 1914 at the age of 65. He was buried in IOOF Cem. (Old), Hazleton, White River Twp., Gibson Co., IN.

1880 census, Decker, Knox, Indiana, page 350b

Albert M. DAILY, Self, M, Male, W, 26, IL, Farmer, IL, IN

Mary E. DAILY, Other, M, Female, W, 22, IN, Keeping House, ENGLAND, ENGLAND

Edward MC MANN, Other, S, Male, W, 19, IN, Laborer, IRE, IRE

* Francis KIGHTLY, Other, S, Male, W, 30, IN, Farmer, ENGLAND, ENGLAND

1900 census, White River, Gibson, Indiana, 14 Jun 1900, sheet 4b

35, 35, Frank Kightly, Head, W, M, Aug 1849, 50, m15, IN, Eng, IN, Farmer

Lou, wife, W, F, Jun 1845, 54, m15, 1, 1, IN, IN, IN

Willian Edwards, son, W, M, Oct 1875, 24, d, IN, IN, IN, Farmer

Clark Miller, servant, W, M, Jun 1834, 65, IN, IN, IN, Farm Laborer
John Rice, servant, W, M, May 1881, 19, IN, IN, IN, Farm Laborer
Thomas Nulton, servant, W, M, Jun 1878, 21, IN, IN, IN, Farm Laborer
1910 census, White River, Gibson, Indiana, 25-26 Apr 1910, sheet 9a
23, 24, Frank J Kightly, Head, M, W, 60, m2-7, IN, Eng, Eng, Own Income
Della, wife, F, W, 46, m2-7, 1, 1, IN, Eng, IN

Copied from "History of Gibson County Indiana" by Peattie pages 141 to 142

FRANK J. KIGHTLY - In a brief sketch of any living citizen it is difficult to do him exact and impartial justice. Not from lack of space or words to set forth the familiar and passing events of his of his personal history, but because a modesty that shuns anything egotistic prevents the enterprising business man from setting forth in bold outlines the history of his useful career. In Mr. Kightly, however, Gibson County recognizes one who has been an important factor in its development. He was born in Evansville, Indiana, August 13, 1849, a son of Josiah Kightly, one of the prominent business men of Hazelton. His father was born in Chatteras, England, in January, 1822, and at the age of twenty-three years sailed for the United States, landing at New Orleans. He made his way to Evansville, Indiana, where he secured employment with the firm of Babcock Brothers, in whose service he remained for seventeen years. In April, 1862, he came to Hazelton, where he embarked in merchandising, carrying on his store alone until 1875, when he formed a partnership and thus conducted it until 1884. He has large real estate interests in Hazelton, and owns valuable farming land in Gibson and Knox counties. From 1882 until 1888 he served as County Commissioner, and was a painstaking and trustworthy official, whose devotion to the public welfare was most marked. Josiah Kightly was married in Evansville in 1848, to Elizabeth Furnis, who died in 1867. The children of that union were Frank J.; William and Sarah J., both deceased; Mary E.; W. R.; and John R., deceased. In 1869 the father married Sarah Rowe, and their child is Lucy, wife of William Ennis, of Princeton. The grandfather of our subject was William Kightly, an English farmer. Frank J. Kightly spent the first thirteen years of his life in the city of his birth, and then removed with his father to Hazelton. At the age of seventeen he started out in life for himself and for four years worked as a farm hand at sixteen dollars per month. He then began farming on his own account, and has met success in his chosen calling. Industry and enterprise are his two dominate qualities and combined with sound judgment in his business affairs have brought to him a handsome competence, so that he is now numbered among the prosperous farmers of White River township. His political support is given the Republican party. Mr. Kightly was married at the age of thirty, September 2, 1879, to Mrs. Lue Edwards, a daughter of Adam Miller, and widow of Jesse Edwards. By her former marriage she had two children-Willis and Lillie, the latter wife of Columbus Austin.

Copied from Stormont, pages 907 to 909

FRANCIS J. KIGHTLY.

The life history of him whose name heads this sketch has been for more than three score years closely identified with the history of Gibson county, Indiana. Throughout the years his life has been one of untiring activity and it has been crowned with a degree of success obtained by comparatively few who aspire to leadership in their calling. Years of conscientious work as a farmer have brought him not only a comfortable competence, but the knowledge that he has been of great benefit to the social and moral welfare of his community as well. By a straight forward and honorable course he has been successful to a marked degree and his life affords a splendid example of what an American youth plentifully endowed with good common sense, integrity and determination can accomplish when accompanied by good moral principles. As a citizen he is public spirited and enterprising, and as a friend and neighbor he combines the qualities of head and heart that have won confidence and commanded respect throughout the county. His entire accomplishments represent the results of the utilization of the innate talents which are his and the directing of his efforts along those lines where mature judgment and rare discrimination have led the way. As a representative of one of the oldest families of the county, he has a heritage of all those good qualities which go to make up a good citizen.

Francis J. Kightly, the son of Josiah and Elizabeth Kightly, was born August 13, 1849, in Evansville, Indiana. His parents were both natives of England, the father's birth occurring January 1, 1822. His father was twice married. After the death of his first wife, October 29, 1865, he married Sarah Wroe on April 8, 1867. To the first marriage were born the following children: Francis Josiah, the immediate subject of this sketch; William Wroe; Sarah Jane; Mary Elizabeth; Samuel Wroe; Emma K. and John Russell. The second union was blessed with the following children: Lucy, Alice May, John William. Mr. Kightly's second wife died January 11, 1898. The sketch of William S. Ennes, elsewhere in this volume, gives additional facts of the Kightly family.

Francis J. Kightly, the eldest son by the first marriage, was educated in the district schools of Gibson county, and in his younger days worked on the farm and has spent his whole life in agricultural pursuits. As a farmer he has adopted all of the modern improvements in that line of endeavor and has five hundred acres of as well improved land as can be found in the state. At the present time he has several tenants on his farms and has retired from the active duties of farm life.

Mr. Kightly has been twice married. His first wife was Lucinda Edwards, of this county, to whom he was married on September 1, 1880. After the death of his first wife he was united in marriage, on April 28, 1903, to Dell Briner, the daughter of James and Cynthia (Key) Thomas. Mr. Thomas is a native of England and his wife a native of Kentucky.

Mr. Kightly has been a life-long Republican, but the fact that his township and county is overwhelmingly Democratic has kept him from being an office holder. He has been a member of the Independent Order of Odd Fellows at Hazelton for more than thirty-five years, and has always taken a prominent part in the deliberations of that order. He has always affiliated with the Methodist Episcopal church at Hazelton and has been a liberal contributor to the support of that denomination. Mrs. Kightly is a member of the General Baptist church.

Mr. Kightly comes of a splendid family, one of the oldest in the county, and has always been strong for right living and industrious habits, for education and morality, for loyalty to the government and for all that contributes to the welfare of the community. Sheer force of personality and determination, coupled with soundness of judgment and keen discrimination, has brought him the success which he so rightly deserves. He has proved an honorable member of the body politic and in every relation of life has never fallen below the true dignity of manhood, nor in any way resorted to methods that invited the censure of his fellow citizens. As the scion of a most excellent family he has maintained the prestige of all the honored descendants of that family.

70. **Phavilla CUNNINGHAM**^{1,43} (Phoebe Ann KEY-2, William-1) was born on 31 Dec 1842 in White River Twp., Gibson Co., IN. She died on 17 Oct 1898 at the age of 55 in Gibson Co., IN.

1850 census, age 7, (Gibson, IN)

1860 census, age 17, (Gibson, IN)

Phavilla CUNNINGHAM and Jasper N. DAVIDSON were married on 31 Dec 1860 in Hazleton, White River Twp., Gibson Co., IN.^{16,26} **Jasper N. DAVIDSON**^{1,43}, son of Joseph DAVIDSON and Elizabeth CONGER, was born on 13 Oct 1839 in Pike Co., IN. He died on 4 Sep 1925 at the age of 85 in Gibson Co., IN.

1880 census, Washington, Gibson, Indiana, page 153b

Jasper DAVIDSON, Self, M, Male, W, 41, IN, Farmer, VA, IN
 Phavilla DAVIDSON, Wife, M, Female, W, 37, IN, Keeping House, IN, IN
 Hope DAVIDSON, Dau, S, Female, W, 17, IN, At School, IN, IN
 Florence DAVIDSON, Dau, S, Female, W, 14, IN, IN, IN
 Charles DAVIDSON, Son, S, Male, W, 12, IN, IN, IN
 Clarence DAVIDSON, Son, S, Male, W, 10, IN, IN, IN
 Annie DAVIDSON, Dau, S, Female, W, 6, IN, IN, IN
 Octavia DAVIDSON, Dau, S, Female, W, 3, IN, IN, IN
 Adna DAVIDSON, Dau, S, Female, W, 1, IN, IN, IN
 Lizzie MINOR, Cousin, S, Female, W, 31, IN, Servant, IN, IN
 George CUNNINGHAM, Other, S, Male, W, 20, IN, Servant, IL, IN
 Benjamin LAMB, Other, S, Male, W, 25, IL, Laborer, IL, IN

1900 census, Princeton, Patoka, Gibson, Indiana, Jun 1900, sheet

98, 105, Jasper Davidson, Head, W, M, Oct 1838, 61, w, IN, VA, NC, Banker
 Octavia, dau, W, F, Feb 1887, 23, IN, IN, IN, House Keeper
 Adna, dau, W, F, Dec 1878, 21, IN, IN, IN, at School
 Gertrude, dau, W, F, Mar 1883, 17, IN, IN, IN, at School
 Frank M Lockwood, sil, W, M, Jul 1865, 34, m5, IN, IN, IN, Agent, Ins House
 Florence, dau, W, F, Dec 1866, 34, m5, IN, NY, IN, House Keeper

Descendants of William KEY

11 March 2011

Leon, gson, W, M, Feb 1897, 3, GA, IN, IN
1910 census, Princeton (city), Patoka, Gibson, Indiana, 18 Apr 1910, page 4a
74, 76, Jasper N Davidson, Head, M, W, 71, m2-10, IN, VA, IN, Own Income
Arvilla, wife, F, W, 48, m1-10, KY, KY, KY
Charles L, son, M, W, 40, IN, IN, IN, Electrician, NYC&H R
Gertrude, dau, F, W, 24, IN, IN, IN, Teacher, Drawing
1920 census, 701 Hart St, Princeton (city), Patoka, Gibson, Indiana, 12 Jan 1920, page 13a
287, 307, Jasper Davidson, Head, O, M, W, 81, m, IN, VA, IN, Retired Farmer
Marie A, Wife, F, W, 59, m, IL, KY, IL
Lillie B Stone, companion, F, W, 56, IN, Uk, Uk

Jasper N. DAVIDSON and Phavilla CUNNINGHAM had the following children:

- +276 i. **Hope DAVIDSON**, born Aug 1862, IN; married Rufus R. KIME, 18 Oct 1883, Gibson Co., IN; died 11 Feb 1913.
- +277 ii. **Florence DAVIDSON**, born Dec 1866, IN; married Francis (Frank) M. LOCKWOOD, 29 Aug 1894, Gibson Co., IN; died 1947.
- 278 iii. **Charles L DAVIDSON**⁴³ was born in 1868 in IN.
1880 census, age 12, (Gibson, IN)
1910 census, age 40, (Gibson, IN)
- +279 iv. **Clarence Yancy 'CY' DAVIDSON**, born 15 Dec 1869, IN; married Elmina GOWENS, 3 Oct 1894, Gibson Co., IN; died 29 Dec 1956.
- +280 v. **Phoebe Ann (Anna) DAVIDSON**, born 21 Dec 1873, IN; married Charles Byron MCATEE, 7 Oct 1896, Gibson Co., IN; died 1949, Pike Co., IN.
- 281 vi. **Octavia DAVIDSON**¹ was born in Feb 1877 in IN.⁴³ She died in 1901 at the age of 24.⁴³
1880 census, age 3, (Gibson, IN)
1900 census, age 23, (Gibson, IN)
- 282 vii. **Mary Ann DAVIDSON**⁴³ was born in 1878. She died in 1915 at the age of 37.
- 283 viii. **Adna DAVIDSON Dr.**¹ was born about 1879 in IN.
1880 census, age 1, (Gibson, IN)
1900 census, age 21, (Gibson, IN)
1910 census, Los Angeles (city), Los Angeles, California, 2 May 1910
Adna Davidson, F, W, 29, s, IN, IN, IN, Physician
- +284 ix. **Gertrude DAVIDSON**, born Mar 1883, IN; married Harry O. BRILE, 17 Jun 1913, Gibson Co., IN.



72. **William Greene CUNNINGHAM**^{1,17} (Phoebe Ann KEY-2, William-1) was born on 13 Feb 1848 in White River Twp., Gibson Co., IN. He died on 6 May 1893 at the age of 45 in Gibson Co., IN.²⁴ He was buried in Oak Hill Cem., Patoka, White River Twp., Gibson Co., IN.

1850 census, age 2, (Gibson, IN)
1860 census, age 12, (Gibson, IN)
1870 census, age 22, (Gibson, IN)

1880 census, White River, Gibson, Indiana, page 320c

Green CUNNINGHAM, Self, M, Male, W, 32, IN, Farming, IN, IN
Mary (Hitch) CUNNINGHAM, Wife, M, Female, W, 32, IN, Keeping House, MD, KY
Minnie CUNNINGHAM, Dau, S, Female, W, 8, IN, IN, IN
Robb CUNNINGHAM, Son, S, Male, W, 6, IN, IN, IN
Gilbert CUNNINGHAM, Son, S, Male, W, 3, IN, IN, IN
Mary CUNNINGHAM, Dau, S, Female, W, 5M, IN, IN, IN
Eliza DYEHOUSE, Other, S, Female, W, 20, IN, Works In House, IN, IN
William GOWENS, Other, S, Male, W, 19, IN, Works On Farm, IN, IN

Descendants of William KEY

11 March 2011



William Greene CUNNINGHAM and Mary Ellen HITCH were married on 23 Mar 1871 in Gibson Co., IN.¹⁶ **Mary Ellen HITCH**^{1,17}, daughter of Edward W. HITCH and Mary (Polly) MCMULLEN, was born on 29 Nov 1847 in near Patoka, IN. She died on 7 Mar 1941 at the age of 93 in Princeton, Patoka Twp., Gibson Co., IN. She was buried in Oak Hill Cem., Patoka, White River Twp., Gibson Co., IN.

1860 census, age 12, (Gibson, IN)

1900 census, Patoka (town), White River, Gibson, Indiana, 1 & 2 Jun 1900, sheet 1b

18, 20, Mary E Cunningham, Head, W, F, Nov 1847, 52, w, 6, 5, IN, Del, KY

Mary C, dau, W, F, Jan 1880, 20, IN, IN, IN

John W, son, W, M, Jan 1882, 18, IN, IN, IN, Farmer

Elmer, son, W, M, Feb 1889, 11, IN, IN, IN

1910 census, Patoka (town), White River, Gibson, Indiana, 21 Apr 1910, page 6a

123, 124, Mary E Cunningham, Head, F, W, 62, w, 6, 5, IN, DE, KY, Own Income

Celesta, dau, F, W, 29, IN, IN, IN, Music Teacher, At Home

John W, son, M, W, 27, IN, IN, IN, Musician, With Show

Elmer H, son, M, W, 21, IN, IN, IN, Salesman, Retail Mdse

1920 census, Patoka (town), White River, Gibson, Indiana, 30 Jan 1920, page 11a

218, 226, Mary E Cunningham, Head, O, F, W, 72, w, IN, IN, IN, None

John W, son, M, W, 37, IN, IN, IN, Musician, Orchestra

Celeste, dau, F, W, 39, IN, IN, IN, Music Teacher, Piano

1930 census, Patoka (town), White River, Gibson, Indiana, 9 Apr 1930, page 7a

161, 166, Mary E Cunningham, Head, O, F, W, 82, w, IN, DE, KY

Celeste, dau, F, W, 52, IN, IN, IN

Cause of Death: Heart failure following fractured hip.

Medical Information: Auricular fibrillation, myocardial insufficiency, anuria, fracture of R. femur (inter trochantric), arteriosclerosis and old age.

William Greene CUNNINGHAM and Mary Ellen HITCH had the following children:

+285 i. **Minnie Mae CUNNINGHAM**, born 7 May 1872, Hazleton, White River Twp., Gibson Co., IN; married Joseph Adams DAVIDSON, 27 Dec 1893, Hazleton, White River Twp., Gibson Co., IN; died 21 Jan 1948, Hazleton, White River Twp., Gibson Co., IN.

286 ii. **Robert CUNNINGHAM**^{1,17} was born in 1874 in Hazleton, White River Twp., Gibson Co., IN. He died on 30 Nov 1925 at the age of 51 in Hazleton, White River Twp., Gibson Co., IN. He was buried on 2 Dec 1925 in Oak Hill Cem., Patoka, White River Twp., Gibson Co., IN.



1880 census, age 6, (Gibson, IN)

"Served in Spanish American War and World War 1918"

He died single.

Cause of Death: Tuberculosis

287 iii. **Gilbert CUNNINGHAM**^{1,17} was born in 1877 in Hazleton, White River Twp., Gibson Co., IN. He died in 1899 at the age of 22 in Hazleton, White River Twp., Gibson Co., IN. He was buried in Oak Hill Cem., Patoka, White River Twp., Gibson Co., IN.

1880 census, age 3, (Gibson, IN)

He died single.

288 iv. **Mary Celeste CUNNINGHAM**^{1,17} was born on 3 Jan 1880 in Hazleton, White River Twp., Gibson Co., IN. She died on 20 Aug 1937 at the age of 57 in Patoka, White River Twp., Gibson Co., IN. She was buried on 22 Aug 1937 in Oak Hill Cem., Patoka, White River Twp., Gibson Co., IN.

1880 census, age 5mo, (Gibson, IN)

1900 census, age 20, (Gibson, IN)

Descendants of William KEY

11 March 2011

- 1910 census, age 29, (Gibson, IN)
1920 census, age 39, (Gibson, IN)
1930 census, age 52, (Gibson, IN)
Cause of Death: Carcinoma of the Left Ovary
- +289 v. **John William CUNNINGHAM**, born Jan 1882, Hazleton, White River Twp., Gibson Co., IN; married Cassie , abt 1919; died 25 Oct 1952, VA.
- +290 vi. **Elmer Holmes CUNNINGHAM**, born 13 Feb 1889, Hazleton, White River Twp., Gibson Co., IN; married Emma ALVIS, 25 Mar 1914, Hazleton, White River Twp., Gibson Co., IN; died Jul 1966, Sarasota, FL.



74. **Joseph Wright CUNNINGHAM**^{1,17} (Phoebe Ann KEY-2, William-1) was born on 2 Jul 1853 in Giro, White River Twp., Gibson Co., IN. He died on 26 Feb 1917 at the age of 63 in 219 South Main St, Princeton, IN. He was a Farmer. Joseph was buried in Oak Hill Cem., Patoka, White River Twp., Gibson Co., IN.

1860 census, age 7, (Gibson, IN)
1870 census, age 16, (Gibson, IN)

1880 census, White River, Gibson, Indiana, page 340a

Joseph CUNNINGHAM, Self, M, Male, W, 26, IN, Farming, IN, IN
Nancy (Trippett) CUNNINGHAM, Wife, M, Female, W, 26, IN, Keeping House, IN, IN
Maggie SOUTHERLAND, Other, S, Female, W, 16, IN, Works In House, IN, IN
Howard ROBERT, Other, S, Male, W, 16, IN, Works On Farm, IN, IN
John TISDAL, Other, S, Male, W, 22, IN, Works On Farm, IN, IN
Milford E. GOWEN, Other, S, Male, W, 21, IN, Works On Farm, IN, IN

1900 census, White River, Gibson, Indiana, 11 Jun 1900, sheet 9a (293)

184, 185, Joseph Cunningham, Head, W, M, Jul 1850, 49, m22, IN, IN, IN, Farmer
Nanc, wife, W, F, Jan 1850, 50, m22, 6, 4, IN, IN, IN
Byron J, son, W, M, Sep 1880, 19, IN, IN, IN, at School
Jerald, son, W, M, Dec 1881, 18, IN, IN, IN, Farm Laborer
Roy, son, W, M, Dec 1885, 14, IN, IN, IN, Farm Laborer
George C, son, W, M, Nov 1888, 11, IN, IN, IN, Farm Laborer
Sallie Hitch, servant, W, F, Mch 1883, 17, IN, IN, IN, House Servant

1910 census, White River, Gibson, Indiana, 30-2 Apr 1910, sheet 11b

74, 75, Joseph Cunningham, Head, M, W, 56, m2-2, IN, IN, IN, Farmer
Christina, wife, F, W, 32, m-2, IN, IN, IN
George, son, M, W, 21, IN, IN, IN, Farmer
Virgil Spain, boarder, M, W, 14, IN, IN, IN

Copied from Stormont, pages 920 to 922

J. W. CUNNINGHAM.

Among the honorable and influential citizens of Gibson county, Indiana, is the subject of this review, who has here maintained his home for many years, winning a definite success by means of the agricultural industry to which he has devoted his attention during the years of an active business life. His career has been without shadow of wrong or suspicion of evil, and thus he has ever commanded the confidence and esteem of his fellow men.

Joseph W. Cunningham was born on July 2, 1853, at Giro, White River township, Gibson county, the son of John and Phoebe (Key) Cunningham, the former a native of White River township, Gibson county, and the latter born on North Hart street, Princeton. John Cunningham was a son of one of Princeton's township's early settlers, who came from Georgia about 1803, settling east of Hazleton, in the midst of heavy timber, which he cleared from the tract of land which he had secured and developed a splendid farm. His first home was a log cabin, and in this the family lived until able to erect a more substantial and attractive home. He was the father of five sons: Stewart, Samuel, Joseph, John and Giles, all of whom became farmers in White River township, except Joseph, who finally located at King's Station, this county. They also had two daughters,

Descendants of William KEY

11 March 2011

Cynthia, the wife of Joseph Hayes, and another one who became the wife of Joseph Decker. John Cunningham received only a common school education, and as a young man engaged in the mercantile business at Buena Vista, Indiana, and also became connected with the pork packing industry. He shipped large quantities of pork, produce, corn, walnut lumber, etc., to New Orleans on flat boats, and acquired a considerable quantity of valuable farm land. He died in 1860 while making a trip south with produce. His widow afterwards married David Robb in 1864, and they located seven miles north of Princeton, on the old Robb farm, where they both died. To John Cunningham and his wife were born the following children: Favilla, deceased, the Wife of Jasper N. Davidson, of Princeton; William Green, deceased, who married Mary Hitch, now living in Patoka; Joseph W., the immediate subject of this sketch; Arminta, deceased; John, who died at the age of twenty-one years. To Mr. and Mrs. Robb were born two children, Anna, the wife of Charles Parrett, of White River township, Gibson county, and Nora, the wife of Oscar Spore, who lives south of Princeton.

Joseph W. Cunningham received the advantages of a common school education at Patoka and Deckard, Indiana. He lived at home with his stepfather and mother until he was twenty-three years of age, when he located on the Barnes place in White River township, to the operation of which he devoted himself continuously, and with splendid success, until August 6, 1913, when he retired from the farm and moved to Princeton, establishing himself in a home at No. 219 South Main street. He is the owner of four hundred acres of land in White River township, which has been maintained at the highest standard of agricultural excellence, being numbered among the best farming tracts of the county. In addition to agriculture, Mr. Cunningham was engaged for many years in the buying of grain and stock and also assisted in the organization of the bank at Patoka, being at this time one of the directors of that institution. Starting in life with practically no assistance, he has achieved this splendid success entirely by his own efforts, and is entitled to his due share of credit for what he has accomplished.

When twenty-three years old Mr. Cunningham was united in marriage with Nan Tribbett, a native of Gibson county, Indiana, who was born on the old Tribbett farm north of Princeton and whose death occurred in 1906. On November 11, 1908, Mr. Cunningham married Christine Bennett, who was born in Jacksonville, Morgan county, Illinois, but resided in Gibson county at the time of her marriage. She is the daughter of Isaac and Martha (Latham) Bennett, her father a native of Morgan county, Illinois, and the mother of Gibson county, Indiana. By his first marriage, Mr. Cunningham became the father of the following children: Byron, who died April 12, 1910, was a school teacher for many years, and later cashier in the Patoka National Bank at Patoka. Gerald, who was educated in the schools at Patoka and the public schools at Louisville, Kentucky, and Indianapolis, Indiana, is now a successful dentist at Princeton. Roy T. graduated from the Patoka schools, and later attended a technical school at Boston, Massachusetts, in which he took the electrical course, and also took the musical course in the conservatory at Warren, Ohio. He went to Washington, D. C., where he became the leader of the Fourth Regimental Band, being assigned to Fort Monroe, Virginia. There he took up military studies and was one of the class of four who graduated, receiving his commission as second lieutenant in the coast defense department. He has been stationed at Fort Morgan for the last two years, having charge of the Thirty-ninth Regimental Band. He is an excellent musician, being a splendid performer on almost all the band instruments. George, who is unmarried and remains at home, is the owner of a farm in White River township, in this county, and is interested with his father.

In politics, Mr. Cunningham has always been allied with the Democratic party, and has always taken an interest in Democratic affairs in this locality. Religiously, Mrs. Cunningham is a member of the First Presbyterian church at Princeton. Mr. Cunningham is a man of splendid influence in his community, having been a very industrious man and having had an honorable career, setting a worthy example to the younger generation of this community and giving his own children a splendid training. He is regarded as a public-spirited man, and can always be counted on to support the right side of any movement involving the moral, educational or social welfare of his fellow citizens.

Cornelia ROBB²³, daughter of David ROBB and Delilah DECKER, was born about 1850 in IN.

1870 census, age 20, (Gibson, IN)

Joseph Wright CUNNINGHAM and Cornelia ROBB had the following child:

- +291 i. **Homer Marvin ADAMS**, born 22 Jun 1872, Gibson Co., IN; married Cora Alice DEVIN, 3 Sep 1903, Gibson Co., IN; died 9 May 1937, Patoka, White River Twp., Gibson Co., IN.

Joseph Wright CUNNINGHAM and Nancy TRIPPETT were married on 20 Dec 1877 in Gibson Co., IN.¹⁶ **Nancy TRIPPETT**^{1,11,40}, daughter of Alexander TRIPPETT and Betsy Ann PHILLIPS, was born in 1849 in Farm North of Princeton, Gibson Co., IN. She died on 12 May 1907 at the age of 58 in Hazleton, White River Twp., Gibson Co., IN.

Descendants of William KEY

11 March 2011

12 May 1907 ... Nancy Cunningham wife of Joseph Cunningham commits suicide by cutting her throat, aged 58 yrs., leaves children, Dr. J.K., Roy, Byron, and George, a brother Dr. V. S. W. Trippett. (Ref: Pike and Gibson Cos., Old Newspaper Files, 1865-1926, p. 27)

DATE: 12 MAY 1907

PLAC: Gibson Co., Indiana

Joseph Wright CUNNINGHAM and Nancy TRIPPETT had the following children:

- 292 i. **Freddie G. CUNNINGHAM** was born in Feb 1879. She died on 7 Aug 1879 at the age of 0. She was buried in James Robb Cem., White River Twp., Gibson Co., IN.
- 293 ii. **Dr. Byron Joseph CUNNINGHAM** was born in Sep 1880 in IN.
1900 census, age 19, (Gibson, IN)
- 294 iii. **Jersuld Kingston (Gearld) CUNNINGHAM**¹ was born in Dec 1881 in IN. He died in Mar 1970 at the age of 88.⁴⁰ He was a Dentist.
1900 census, age 18, (Gibson, IN)
1910 census, Princeton (city), Patoka, Gibson, Indiana, page 13b
231, 248, Jerauld K Cunningham, boarder, M, W, 28, s, IN, IN, IN, Dentist, General Practice
- +295 iv. **Roy T. CUNNINGHAM**, born 17 Dec 1885, Hazleton, White River Twp., Gibson Co., IN; married Blanche S .
- 296 v. **George C. CUNNINGHAM**¹ was born on 2 Nov 1887 in Hazleton, White River Twp., Gibson Co., IN.⁴⁰
1900 census, age 11, (Gibson, IN)
1910 census, age 21, (Gibson, IN)
George, who is unmarried and remains at home, is the owner of a farm in White River township, in this county, and is interested with his father.
DATE: 1914
PLAC: Princeton, Gibson Co., Indiana
- 297 vi. **Bryon W CUNNINGHAM**¹ was born in 1891 in Hazleton, White River Twp., Gibson Co., IN. He died on 12 Apr 1910 at the age of 19 in White River Twp., Gibson Co., IN. He was a School Teacher/Bank Cash..

Joseph Wright CUNNINGHAM and Christine N. BENNETT were married on 11 Nov 1908 in Hazleton, White River Twp., Gibson Co., IN. **Christine N. BENNETT**³⁹, daughter of Isaac R. BENNETT and Nancy Susan LATHOM, was born on 9 Oct 1875 in Jacksonville, Morgan Co., IL.⁴⁴

1880 census, age 4, (Gibson, IN)

1900 census, age 24, (Gibson, IN)

1930 census, age 52, living with sister, Mary Ellen (Bennett) Hitch, (Gibson, IN)

75. **Arminta CUNNINGHAM**¹ (Phoebe Ann KEY-2, William-1) was born about 1856 in Washington Twp., Gibson Co., IN.⁴⁵

1860 census, age 4, (Gibson, IN)

1870 census, age 14, (Gibson, IN)

1880 census, age 14, living with Rachel Trippett Cunningham ??

Arminta CUNNINGHAM and Samuel G. HUMPHREYS were married on 22 Apr 1874 in Hazleton, White River Twp., Gibson Co., IN. **Samuel G. HUMPHREYS**¹, son of Daniel HUMPHRIES and Syntha Ann (Cynthia) HARGROVE, was born in 1855 in IN.⁴⁵

1860 census, age 5, living with grandfather, John Hargrove, (Gibson, IN)

Descendants of William KEY

11 March 2011

1870 census, age 15, (Gibson, IN)

1880 census, Mitchell, Davison, Dakota Territory, page 474b

Harry W. BROADGATE, Self, M, Male, W, 29, WI, Telegraph Opr, ENG, ENG

Frances L. BROADGATE, Wife, M, Female, W, 23, IA, NY, NY

Frank L. BROADGATE, Son, S, Male, W, 6, IA, WI, IA

John BROADGATE, Son, S, Male, W, 3, IA, WI, IA

Clarence MC NILT, Other, S, Male, W, 23, WI, R. R. Agent, NY, NY

Harold L. MC NILT, Other, S, Male, W, 17, WI, R. R. Laborer, NY, NY

Henry SMITH, Other, S, Male, W, 25, OH, Justice Of Peace, OH, OH

* Samuel G. HUMPHREYS, Other, S, Male, W, 25, IL, Dry Goods Merchant, NY, IN

1900 census, El Reno (city), Canadian, Oklahoma, 11 Jun 1900, page 8b

179, 188, Samuel Humphries, Head, W, M, Apr 1855, 45, m4, IN, IN, IN, Hotel Keeper

Ella B, wife, W, F, Nov 1870, 29, m4, 0, 0, MO, Eng, Eng

+ about 25 roomers

1910 census, 512 E Douglas, Wichita (city), Sedgwick, Kansas, Apr 1910, page 9a

160, 239, Sam'l G Humphreys, Head, M, W, 54, m2-13, IN, US, IN, Keeper, Hotel

Ella B, wife, F, W, 40, m1-13, 0, MO, Eng, Eng, Overseer, Hotel

Fred Rahn, sil, M, W, 37, d, MO, Eng, Eng, none

Fred B Humphrey, son (adopted), M, W, 10, CO, Can, Can, none

Hattie Walker, servant, F, W, 42, w, 0, OH, US, US, Linen Work, Hotel

Samuel G. HUMPHREYS and Arminta CUNNINGHAM had the following children:

- 298 i. **Maude HUMPHREYS**¹
- +299 ii. **Horace HUMPHREYS**, born abt 1878, IN; married Mable J .



77. **Anna ROBB**¹ (Phoebe Ann KEY-2, William-1) was born on 23 Feb 1866 in IN. She died in 1960 at the age of 94. She was buried in Oak Hill Cem., Patoka, White River Twp., Gibson Co., IN.

1870 census, age 4, (Gibson, IN)

1880 census, age 15, (Gibson, IN)



Anna ROBB and Charles K. PARRETT were married on 23 Mar 1888 in Gibson Co., IN.¹⁶ **Charles K. PARRETT**¹, son of Richard M. PARRETT and Annie Eliza HUDLESON, was born on 4 May 1867 in Gibson Co., IN.²² He died in 1952 at the age of 85. He was buried in Oak Hill Cem., Patoka, White River Twp., Gibson Co., IN.

1880 census, age 14, (Gibson, IN)

1900 census, White River, Gibson, Indiana, 18 Jun 1900, sheet 12b

240, 257, Charles K Parrett, Head, W, M, May 1867, 33, m12, IN, IN, IN, Farmer

Anna, wife, W, F, Feb 1866, 34, m12, 3, 3, IN, IN, IN

Nora, dau, W, F, Jul 1889, 10, IN, IN, IN, at School

Eva, dau, W, F, Jan 1891, 9, IN, IN, IN, at School

Ruth, dau, W, F, Jun 1898, 1, IN, IN, IN

1910 census, White River, Gibson, Indiana, 30 May 1910, page 10b

219, 221, Charles K Parrett, Head, M, W, 42, m1-22, IN, IN, IN, Farmer, General Farm

Anna R, wife, F, W, 48, m-22, 3, 3, IN, IN, IN

Nora, dau, F, W, 20, IN, IN, IN

May, dau, F, W, 18, IN, IN, IN

Ruth, dau, F, W, 11, IN, IN, IN

1920 census, White River, Gibson, Indiana, 8 Jan 1920, page 2b

Descendants of William KEY

11 March 2011

38, 38, Charles Parret, Head, O, M, W, 52, m, IN, IN, IN, Farmer, General Farm
Anna R, Wife, F, W, 53, m, IN, IN, IN
Eva May, dau, F, W, 28, IN, IN, IN
Ruth, dau, F, W, 21, IN, IN, IN

1930 census, White River Twp., Gibson, Indiana, 9 Apr 1930, page 3a

40, 40, C K Parrett, Head, O, 3000, M, W, 63, m21, IN, IN, IN, Farmer, Farm
Anna R, wife, F, W, 64, m22, IN, IN, IN
Nora May, dau, F, W, 39, S, IN, IN, IN
Ruth Garrett, dau, F, W, 32, m27, IN, IN, IN

Copied from Stormont, pages 1045 to 1047

CHARLES K. PARRETT.

It is with pleasure that the biographer has an opportunity to place before the readers of this work the life record of the honorable gentleman whose name initiates this paragraph, for he is deemed eminently worthy of representation along with the best and most industrious citizens of Gibson county, owing to the fact that he belongs to the energetic and enterprising class that has made this favored section one of the most noted and richest in the great Hoosier state. Enjoying distinctive prestige as a farmer, he has achieved marked success, while his practical intelligence, mature judgment and sound business principles have had much to do in molding public sentiment in the community where he has long maintained his home.

Charles K. Parrett, who, for the past twenty-five years, has resided on his fine farm of three hundred acres in White River township, Gibson county, is a native of this county. He was born on May 4, 1867, a son of R. M. and Ann E. (Hudleson) Parrett, both natives of the Hoosier state and she of White River township. R. M. Parrett came to Gibson county before there were any railroads completed in this section of the state. He desired to attend DePauw University, then known as Asbury College, at Greencastle, Indiana, and made the journey from his home in Evansville to Greencastle on horseback. There he studied theology and was later ordained a minister in the Methodist Episcopal church. He was well known throughout Gibson county, having followed his calling in various sections. To him and his wife were born ten children, of which the subject of this sketch is the eighth in order of birth.

Charles K. Parrett received his elementary education in the common schools of Gibson county, later attending the normal school at Danville, Indiana. On February 23, 1888, he was united in marriage to Anna Robb, daughter of David and Phoebe A. Robb, born February 23, 1866. To their union were born three children, namely: Nora, wife of Ross Key, who resides on a farm in Patoka township, Gibson county; Eva M., at home, and Ruth, the youngest daughter, who is attending high school.

As an agriculturist, Mr. Parrett is numbered among the best in the county, his thorough methods and up-to-date ideas marking him as a man of mature judgment and wise discrimination. He is a man of good business principles and has so conducted his affairs as to reap a gratifying return for his labor. He is a man who takes an interest in the financial affairs of his neighbors and friends and his advice and material assistance is often sought along this line. In addition to carrying on general farming along modern methods, he pays special attention to raising high grade cattle and hogs. The farm he occupies is his old family homestead, endeared through many years' associations.

Mr. Parrett is a staunch Republican of the old school and has taken an active interest in politics, while not wishing office for himself. The family takes a part in the affairs of the Methodist Episcopal church, of which Mr. Parrett is a member, and does much to further the interests of that society.

Because of the part Mr. Parrett has taken in the upbuilding and progress of the community, he has merited the high esteem in which he is held among his fellow men. He has given his support to all movements which have had a tendency to advance the moral, educational or social interests of the people and among those who know him best, he is considered one of the best men in this section of the county.

Charles K. PARRETT and Anna ROBB had the following children:

- +300 i. **Nora Inez PARRETT**, born 19 Jul 1889, IN; married David Ross KEY, 6 Nov 1912, Gibson Co., IN; died Apr 1979, Princeton, Patoka Twp., Gibson Co., IN.
- 301 ii. **Eva May PARRETT**¹ was born in Jan 1891 in IN.

1900 census, age 9, (Gibson, IN)
1910 census, age 18, (Gibson, IN)
1920 census, age 28, (Gibson, IN)
1930 census, age 39, (Gibson, IN)

1977 newspaper article

Patoka sisters recall family, county history

By SUE CARNAHAN SMITH

History is a required class in Indiana schools. Most students read of events which took place long before their birth with great boredom. They have nothing with which to relate the dates, places, or wars.

There are two sisters in Gibson county, however, who are well-versed on their family's past and make history appear to be a modern class.

Mae Parrott and her sister Ruth Garrett live in their family home in Patoka. Their grandfather Richard M. Parrott bought the house and built the upstairs on August 1, 1865--the abstract on the house goes back to 1807.

A man named Griffith obtained the land and the abstract in 1807 for Revolutionary War militia service.

Richard M. Parrott came to America from England where his father was a minister. The crossing took six weeks, longer than expected--one sister was born on ship.

By government appointment, he was made governor of the Idaho territory. By the grace of God he became a missionary with his headquarters in what is now Idaho.

Richard and his sons built the first Methodist Church in Evansville--he had five daughters, all who married well, and five sons, three of whom became preachers and two who became lawyers.

Their grandfather and a man named Wright collected money, labor and materials to build a Methodist Church in Patoka. The day the church was to be dedicated, people ferried across the Patoka and White Rivers. That same day, however, word came that President Lincoln had been shot.

Miss Parrott enjoys talking about her family's past. Dates, names, and places are easily remembered from frequent recollection. Her favorite memories, however, seem to stem from the building across the way from her home--in the former orphans' home.

Lucius French built the home in 1888. The bricks were made and burned on the grounds. The basement had brick walls and floors. The house was built spaciouly to accommodate French's nine children.

Hard times hit French, however, and the Old National Bank in Evansville took over the house. Gibson county bought it for use as an orphans' home in 1894.

"The building contained the Orphans' Home from 1894 into the 1950s," Mae said.

"On Sunday afternoons, we'd roll the organ out on the porch. I'd play and everyone would sing. We weren't good, but we were loud," she recalled.

At the home the older children would work for a little spending money. Sometimes the younger boys would attempt the work at Parrott's house, too.

"We'd strike off squares in the lawn and the boys used a push mower to cut the grass. Each square was worth 25 cents. And we'd always have cookies and lemonade for them, too.

"We always had too many vegetables in the garden. When we'd tell them they could have them--and never before--the children would get the excess vegetables and ripe pears," Mae said.

The old home had the "most beautiful woodwork and oak stairs." The floors and stairs were said to shine and never have dust on them.

"The children were proud of the home. It was nicer than what they were used to," Mae said. "They never tore up the inside.

"Occasionally I would take two high school-age girls to town at night. Their beaus couldn't walk them home alone, though. They had to walk with all the children," she said.

The boys left the home by the time they were 17; the girls left by age 16.

"Some of the children come back to see us, yet," Mae says, "but it's hard to remember their names. I remember their nicknames."

The entire Parrott family enjoyed the children at the home. Mae's and Ruth's father, Charles, ordered barrels of food from a wholesale firm in Chicago. The food was shipped by train to Patoka and hauled from the train to the home by their father. It was after an order of food came in that Ruth and Mae first heard of Jell-O.

"Before 1894 (when the county purchased the home), old people and youngsters were kept together in the poor house," Mae recalled sadly. "It was located across from the south gate of the (Gibson county) fairgrounds."

The home had it's own schoolhouse at first. Later, though, the children attended Patoka schools. They always had "nice teachers."

The sisters miss the children and the sound of their laughter as they play. They do, however, keep busy. The sisters raise a large vegetable garden; they gather 60 dozen eggs each week from 140 chickens-some of the eggs have traveled as far as Alaska. From their flower garden come flowers for shut-ins and for their church each Sunday.

Mae claims they are lucky to have lots of friends and neighbors and no enemies. She also feels they are never slighted. During the long, cold winter, Mae and Ruth hauled water from their cistern when the city water line froze.

Considering Mae was born in 1891 and Ruth seven and one-half years earlier, the two sisters are extremely active.

- +302 iii. **Ruth PARRETT**, born 14 Jun 1898, IN; married Van GARRETT; died 23 Jul 1992, Princeton, Patoka Twp., Gibson Co., IN.



78. **Nora W. ROBB**¹ (Phoebe Ann KEY-2, William-1) was born in 1867 in IN.²⁴ She died in 1950 at the age of 83. She was buried in Columbia Cem., Patoka Twp., Gibson Co., IN.

1880 census, age 9, (Gibson, IN)



Nora W. ROBB and William Oscar SPORE were married on 18 Oct 1893 in Gibson Co., IN.¹⁶ **William Oscar SPORE**¹, son of William SPORE and Dicie , was born in 1869 in IN. He died in 1964 at the age of 95. He was buried in Columbia Cem., Patoka Twp., Gibson Co., IN.

1880 census, Patoka, Gibson, Indiana, page 377b

William SPORE, Self, M, Male, W, 41, IN, Farmer, TN, ---

Dicie SPORE, Wife, M, Female, W, 41, IN, Keeping House, NC, NC

Henry C. SPORE, Son, S, Male, W, 18, IN, IN, IN

Eckla O. SPORE, Dau, S, Female, W, 16, IN, At Assylum, IN, IN

Annie D. SPORE, Dau, S, Female, W, 13, IN, At Home, IN, IN

* William O. SPORE, Son, S, Male, W, 11, IN, IN, IN

Franklin SMOTHERS, Other, S, Male, MU, 23, TN, Farm Laborer, TN, TN

Descendants of William KEY

11 March 2011

- 1910 census, Patoka, Gibson, Indiana, 2 May 1910, sheet 13a
147, 147, William O Spore, Head, M, W, 41, m1-16, IN, IN, Farmer
Nora W, wife, F, W, 38, m1-16, 3, 3, IN, IN, IN
Blanche, dau, F, W, 15, IN, IN, IN
Darwin, son, M, W, 11, IN, IN, IN
Thelma, dau, F, W, 3, IN, IN, IN
Mary A ____, servant, F, W, 21, IN, IN, IN, Servant, Private Family
Samuel Keye, hired man, M, W, 29, IN, IN, IN, Farm Laborer, --- agent
- 1920 census, Patoka, Gibson, Indiana, 7 Jan 1920, page 3b
60, 60, William O Spore, Head, R, M, W, 50, m, IN, IN, IN, Farmer
Nora W, Wife, F, W, 48, m, IN, IN, IN
Darwin O, son, M, W, 21, IN, IN, IN
Thelma, dau, F, W, 13, IN, IN, IN
Jasper C Lucas, employee, M, W, 25, IN, IN, IN, Laborer
- 1930 census, Patoka Twp., Gibson, Indiana, 16 Apr 1930, page 10b
238, 243, Oscar Spore, Head, R, M, W, 61, m, IN, IN, IN, Farmer, General Farm
Nora, wife, F, W, 58, m, IN, IN, IN
Thelma, dau, F, W, 23, IN, IN, IN

William Oscar SPORE and Nora W. ROBB had the following children:

- +303 i. **Blanche SPORE**, born 22 Oct 1894, IN; married Ralph C KELL, 19 Sep 1917, Gibson Co., IN; died Mar 1969, Martinsville, Morgan Co., IN.
- +304 ii. **Darwin O SPORE**, born 3 Jul 1898, IN; married Oleva , abt 1928; died Jan 1964, KS.
- +305 iii. **Thelma SPORE**, born abt 1907, IN; married Harry STRICKLAND.

80. **Charles A. SHAWHAN**¹ (Julia Ann KEY-2, William-1) was born on 6 Jun 1860 in Gibson Co., IN.²⁶ He died on 19 Sep 1942 at the age of 82 in Gibson Co., IN.²⁶ He was buried in Little Zion Baptist Church Cem., Clay Twp., Pike Co., IN.

1860 census, age 4mo, (Gibson, IN)

1870 census, age 10, (Gibson, IN)

1880 census, age 20, (Gibson, IN)

1900 census, Washington, Gibson, Indiana, 7 Jun 1900, sheet 5a (269)

- 84, 85, Charles Shawhan, Head, W, M, Feb 1860, 40, m13, IN, IN, IN, Farmer
- Mary H, wife, W, F, Nov 1857, 42, m13, 1, 1, PA, IN, IN
- George B, son, W, M, Sep 1887, 12, IN, IN, IN, at School
- Andrew J Jackson, servant, W, M, Dec 1876, 23, IN, IN, IN, Farm Laborer
- Mary Ross, domestic, W, F, Sep 1877, 22, IN, IN, KY, Domestic

1910 census, Washington, Gibson, Indiana, 5 May 1910, sheet 7b

- 156, 160, Charles Shawhan, Head, M, W, 58, m1-23, IN, IN, IN
- Mary, wife, F, W, 52, m1-23, 1, 1, PA, Ire, Ire
- George, son, M, W, 22, IN, IN, PA, Farmer

1920 census, Hazleton, Dist 27, White River, Gibson, Indiana, 2 Jan 1920, page 2a

- 32, 32, Chas Shawhan, Head, M, W, 54, m, IN, IN, IN, Merchant
- Mary H, wife, F, W, 62, m, PA, Ire, Ire

1930 census, Main St, Hazleton (town), White River, Gibson, Indiana, 7 Apr 1930, page 3b

- 75, 77, Charles A Shawhan, Head, O, M, W, 70, m26, IN, IN, IN, Proprietor, Retail Hardware
- Mary H, wife, F, W, 73, m28, PA, Ire, Ire

Charles A. SHAWHAN and Mary HUEY were married on 30 Nov 1886 in Pike Co., IN. **Mary HUEY**¹ was born on 23 Nov 1857 in PA.²⁶ She died on 19 May 1938 at the age of 80.²⁶

Descendants of William KEY

11 March 2011

Charles A. SHAWHAN and Mary HUEY had the following child:

- +306 i. **George B. SHAWHAN**, born 27 Sep 1887, Gibson Co., IN; married Agnes ROBLING, 1911; married Alice ONEAL; died Dec 1971, Hazleton, White River Twp., Gibson Co., IN.

81. **Emma SHAWHAN**¹ (Julia Ann KEY-2, William-1) was born on 22 Apr 1862 in IN. She died on 2 Feb 1918 at the age of 55 in Princeton, Patoka Twp., Gibson Co., IN. She was buried in Ft. Branch, Gibson Co., IN.

1870 census, age 8, (Gibson, IN)

1880 census, age 18, (Gibson, IN)

Emma SHAWHAN and Leewright MCDONALD were married on 6 Sep 1888 in Gibson Co., IN. **Leewright MCDONALD**¹, son of Daniel MCDONALD and Julia KNOX, was born on 15 Sep 1858 in IN. He died in 1926 at the age of 68 in Princeton, Patoka Twp., Gibson Co., IN. He was buried in Ft. Branch, Gibson Co., IN.

1900 census, Princeton, Patoka, Gibson, Indiana, 5 Jun 1900, sheet 5a

80, 85, Luwright McDonald, Head, W, M, Sep 1857, 42, m12, IN, IN, IN, Farmer

Emma, wife, W, F, Mar 1862, 38, m12, 2, 2, IN, IN, IN

Joseph, son, W, M, Aug 1890, 9, IN, IN, IN

Arthur, son, W, M, Sep 1892, 7, IN, IN, IN

James T Hammon, servant, W, M, Apr 1866, 34, IN, IN, IN

1910 census, Petersburg Rd, Patoka, Gibson, Indiana, 19-21 Apr 1910, sheet 3a

51, 51, Leewright McDonald, Head, M, W, 51, m1-21, IN, IN, SC

Emma S, wife, F, W, 48, m1-21, 2, 2, IN, IN, IN

Joseph L, son, M, W, 19, IN, IN, IN, Laborer, Home Farm

Arthur P, son, M, W, 17, IN, IN, IN

Julia A Shawhan, mil, F, W, 74, w, IN, KY, VA

1930 census, age 61, living with son, Joseph, (Gibson, IN)

Leewright MCDONALD and Emma SHAWHAN had the following children:

- +307 i. **Joseph L MCDONALD**, born Aug 1890, IN; married Lorena COLEY, 27 Aug 1913, Gibson Co., IN.
- +308 ii. **Arthur Perry MCDONALD**, born 28 Jul 1892, Princeton, Patoka Twp., Gibson Co., IN; married Florence Lorena BRUNER, 6 Jan 1921, Princeton, Patoka Twp., Gibson Co., IN; died 9 Sep 1953, Ponca City, Kay Co., OK.

Fourth Generation

83. **Secephes\Lecephes FIELD**¹¹ (Nancy Adams-3, Elizabeth "Betsey" KEY-2, William-1) was born about 1834.

1850 census, age, 16, (Gibson, IN)

1860 census, age, 26, living with step mother, Sarah, (Gibson, IN)

Secephes\Lecephes FIELD and Elizabeth A. BARNES were married. **Elizabeth A. BARNES**⁴⁶

89. **William C. MCFETRIDGE**^{8,30} (John Quincy-3, Elizabeth "Betsey" KEY-2, William-1) was born on 28 Jan 1855 in White River Twp., Gibson Co., IN. He died on 7 Dec 1942 at the age of 87. He was buried in IOOF Cem. (Old), Hazleton, White River Twp., Gibson Co., IN.

1860 census, age 5, (Gibson, IN)

1870 census, age 15, (Gibson, IN)

1880 census, age, 25, (Gibson, IN)

1900 census, White River, Gibson, Indiana, 18-19 Jun 1900, sheet 6a

216, 219, William McFetridge, Head, W, M, Jan 1856, 44, m16, IN, IN, IN, Farmer

Fannie, wife, W, F, Jun 1865, 35, m16, 7, 5, OH, PN, VA

Charles, son, W, M, Sep 1884, 15, IN, IN, OH

Myrtle, dau, W, F, Oct 1885, 14, IN, IN, OH

Pascla, son, W, M, Nov 1887, 12, IN, IN, OH

Lester, son, W, M, Oct 1889, 10, IN, IN, OH

Ernest, son, W, M, Aug 1895, 4, IN, IN, OH

1910 census, White River, Gibson, Indiana, 29-30 Apr 1910, sheet 11a

65, 66, William C McFetridge, Head, M, W, 55, m-26, IN, IN, IN, Farmer, General Farm

Fannie, wife, F, W, 48, m-26, 8, 6, OH, PA, VA

Lester C, son, M, W, 20, m1-0, IN, IN, OH, Farmer, Home Farm

Lottie, dil, F, W, 20, m1-0, IN, IN, IN

Ernest, son, M, W, 14, IN, IN, OH, Farmer, Home Farm

Leona, dau, F, W, 7, IN, IN, OH

1920 census, White River, Gibson, Indiana, 9-10 Jan 1920, page 9a

203, 264, William C McFetridge, Head, O, M, W, 64, m, IN, IN, OH, Farming

Frances E, Wife, F, W, 57, m, OH, PA, MD

Lotie, dau, F, W, 17, IN, IN, OH

Copied from "History of Gibson County Indiana" by Peattie pages 140 to 141

WILLIAM C. MCFETRIDGE. --A little more than forty years ago--January 28, 1855--in White River township, Gibson County, was born the gentleman whose name begins this sketch, and who, through the greater part of his life has been numbered among the leading farmers of the community. His grandfather was one of the first settlers of this county, emigrating from South Carolina. His father, John Quincy McFetridge, was born in Gibson County in 1828, and spent his entire life here, a prosperous and progressive farmer. He married Cynthia C. Hargrove, who still survives him, his death occurred in 1890. Their children were William C.; Fannie, wife of Henry Steelman; Mollie E.; Laura, wife of William McGee; Edgar and Minnie. William C. McFetridge is indebted to the district schools for his educational privileges. He pursued his studies during the winter season, and in the summer months assisted in the labors of the home farm until his marriage, when he located on a farm which he had previously purchased and which since been his home. It comprises two hundred and thirty-four acres of valuable land, and the well tilled fields yield to the owner a golden tribute in return for his care and cultivation. In December, 1882, Mr. McFetridge wedded Fannie E. Knaub, daughter of Norman Knaub, of German lineage. They have five children--Charles W., Myrtle, Pascal R., Lester and Ernest. Mr. McFetridge is a supporter of the Populist party. He belongs to the Modern Woodmen of America and the Methodist Church. Coming of a family of pioneers,

Descendants of William KEY

11 March 2011

like his ancestors he has aided in the development of the county, by his faithful performance of the duties of citizenship, and by his earnest support of all measures calculated to prove of public benefit.

William C. MCFETRIDGE and Fannie E. KNAUB were married on 6 Dec 1882 in Gibson Co., IN.¹⁶ **Fannie E. KNAUB**³⁰, daughter of Norman Kieth KNAUB and Caroline A. MCCARTNEY, was born on 10 Jan 1862 in Clark Co., OH. She died on 10 Aug 1950 at the age of 88. She was buried in IOOF Cem. (Old), Hazleton, White River Twp., Gibson Co., IN.

1867 Moved from Clark Co., OH - Tartt

1880 census, age 18, (Gibson, IN)

William C. MCFETRIDGE and Fannie E. KNAUB had the following children:

- +309 i. **Charles W. MCFETRIDGE**, born 3 Sep 1884; married Ada Blanch BLYTHE, 5 Oct 1905, Gibson Co., IN; died Jun 1974.
- +310 ii. **Myrtle MCFETRIDGE**, born Oct 1885, IN; married Lawrence F. SULLIVAN, 10 Oct 1906, Hazleton, White River Twp., Gibson Co., IN; died 1977.
- +311 iii. **Pascal R. MCFETRIDGE**, born Nov 1887, IN; married Katherine SNYDER, 25 Mar 1909, Gibson Co., IN.
- +312 iv. **Lester C. MCFETRIDGE**, born Oct 1889, IN; married Lottie M. PEARSON, 2 Dec 1909.
- 313 v. **infant MCFETRIDGE**²⁹ died on 6 Jun 1892 at the age of 0. He/she was born in 1892 in IN. He/she was buried in Oak Hill Cem., Patoka, White River Twp., Gibson Co., IN.
- 314 vi. **infant MCFETRIDGE**²⁹ died on 24 May 1894 at the age of 0. He/she was born in 1894. He/she was buried in Oak Hill Cem., Patoka, White River Twp., Gibson Co., IN.
- +315 vii. **Ernest P. MCFETRIDGE**, born Aug 1895, IN; married Ethel J. PATTON, 2 May 1917, Gibson Co., IN.
- 316 viii. **Leona MCFETRIDGE**⁴⁷ was born about 1903 in IN.
1910 census, age 7, (Gibson, IN)
1920 census, age 17, (Gibson, IN)

91. **Fannie MCFETRIDGE**³⁰ (John Quincy-3, Elizabeth "Betsey" KEY-2, William-1) was born about 1858 in IN.

1860 census, age 7/12, (Gibson, IN)

1870 census, age 10, (Gibson, IN)

1880 census, age, 22, (Gibson, IN)

Fannie MCFETRIDGE and Henry STEELMAN were married on 6 Nov 1889 in Gibson Co., IN.¹⁶ **Henry STEELMAN**³⁰, son of John Wesley STEELMAN and Phebe Elizabeth HINKLE, was born about 1859 in Clark Co., OH.

1880 census, age 21, living in John Steelman household, (Gibson, IN)

1900 census, Patoka (town), White River, Gibson, Indiana, 7 Jun 1900, sheet 7a (303)

140, 152, Henry Steelman, Head, W, M, Nov 1858, 41, m10, OH, uk, uk, Druggist

Fannie, wife, W, F, Dec 1859, 40, m10, 2, 2, IN, IN, IN

Ethelbert, son, W, M, Dec 1885, 14, IN, OH, IN, at School

Eunice, dau, W, F, Nov, 1891, 8, IN, OH, IN, at School

Henry, son, W, M, Aug 1898, 1, IN, OH, IN

1910 census, Linton (city), Greene, Indiana, Apr 1910, sheet 3a

56, 56, Henry Steelman, Head, M, W, 57, m2-20, OH, PA, OH, Druggist, Drugstore

Fanny, wife, F, W, 50, m1-20, 2, 2, IN, IN, IN

Eunice, dau, F, W, 18, IN, OH, IN

Henry Jr, son, M, W, 11, IN, OH, IN

1920 census, Detroit, Wayne, Michigan, 29 Jan 1920, page 21b

340, 568, Henry Steelman, Head, R, M, W, 61, m, OH, OH, OH, Stockman, Factory

Fanie, Wife, F, W, 60, m, IN, IN, IN

Descendants of William KEY

11 March 2011

Henry, son, M, W, 21, IN, OH, IN, Accountant, Auto Factory
Minnie Alvis, sil, F, W, 43, w, IN, IN, IN, Waitress, Restaurant
Rudolph, nephew, M, W, 18, IN, IN, IN, Packer, Factory
1930 census, age 71, living with son, Henry, (Wayne, MI)

Henry STEELMAN and Fannie MCFETRIDGE had the following children:

- 317 i. **Eunice STEELMAN**⁴⁸ was born in Nov 1891 in IN.
1900 census, age 8, (Gibson, IN)
1910 census, age 18, (Greene, IN)
- +318 ii. **Henry STEELMAN Jr**, born Aug 1898, IN; married Margaret B , abt 1922.

92. **Mary 'Mollie' E. MCFETRIDGE**³⁰ (John Quincy-3, Elizabeth "Betsey" KEY-2, William-1) was born about 1863 in IN.

1870 census, age 6, (Gibson, IN)
1880 census, age, 17, (Gibson, IN)
1900 census, age 38, (Gibson, IN)

Mary 'Mollie' E. MCFETRIDGE and ROBB were married. They were divorced. **ROBB**⁴⁸

ROBB and Mary 'Mollie' E. MCFETRIDGE had the following child:

- 319 i. **Ethel P ROBB**⁴⁸ was born in Jan 1855 in IN.

93. **Laura A. MCFETRIDGE**³⁰ (John Quincy-3, Elizabeth "Betsey" KEY-2, William-1) was born about 1865.

1870 census, age 3, (Gibson, IN)
1880 census, age, 14, (Gibson, IN)

Laura A. MCFETRIDGE and William M. MCGHEE were married on 16 Aug 1893 in Gibson Co., IN. **William M. MCGHEE**³⁰ was born about 1865 in IN.

1910 census, Anderson, Madison, Indiana, 18 Apr 1910, sheet 4a
68, 68, Wm McGhee, Head, M, W, 45, m17, IN, IN, IN, Salesman, Stock
Laura, wife, F, W, 44, m17, 3, 3, IN, IN, IN
Virgil, son, M, W, 12, IN, IN, IN
Cecil, son, M, W, 9, IN, IN, IN
Margretta, dau, F, W, 8, IN, IN, IN
1920 census, Foley (town), Baldwin, Alabama, 24 Jan 1920, page 11b
231, 231, William McGhee, Head, O, M, W, 55, m, IN, TN, IN, Farmer, General Farm
Laura A, Wife, F, W, 54, m, IN, IN, IN
Cecil W, son, M, W, 19, IN, IN, IN, ?, General ?
Margurette, dau, F, W, 17, IN, IN, IN
John Purdy, boarder, M, W, 26 KY, KY, KY, Laborer, Farm
William, boarder, M, W, 22 KY, KY, KY, Laborer, Farm

William M. MCGHEE and Laura A. MCFETRIDGE had the following children:

- +320 i. **Virgil MCGHEE**, born abt 1898, IN; married Mary M .
- 321 ii. **Cecil MCGHEE**⁴⁷ was born about 1901 in IN.

- 1910 census, age 9, (Madison, IN)
 1920 census, age 19, (Baldwin, AL)
 322 iii. **Margrettea MCGHEE**⁴⁷ was born about 1902 in IN.
 1910 census, age 8, (Madison, IN)
 1920 census, age 17, (Baldwin, AL)

94. **John Edgar MCFETRIDGE**¹⁶ (John Quincy-3, Elizabeth "Betsey" KEY-2, William-1) was born on 10 Jan 1870.⁴⁹ He died on 1 Nov 1941 at the age of 71.¹⁰ He was buried in Shiloh Cem., Washington Twp., Gibson Co., IN.¹⁰

- 1870 census, age 6/12, (Gibson, IN)
 1880 census, age, 10, (Gibson, IN)
 1900 census, White River, Gibson, Indiana, 1-11 Jun 1900, sheet 9a (293)
 2, 2, Edgar McFetridge, Head, W, M, Jan 1870, 30, m8, IN, KY, IN, Farmer
 Fany, wife, W, F, Dec 1871, 28, m8, 5, 4, IN, IN, NC
 Quincy, son, W, M, Jan 1894, 6, IN, IN, IN
 Henry, son, W, M, Jan 1896, 4, IN, IN, IN
 Selma, dau, W, F, Mch 1897, 3, IN, IN, IN
 James, son, W, M, Nov 1899, 8/12, IN, IN, IN
 1910 census, Hazleton (town), White River, Gibson, Indiana, 20 Apr 1910, sheet 16b
 139, 135, Edgar McFetridge, Head, M, W, 40, m1-18, IN, IN, IN, Coal Dealer, Office
 Fannie M, wife, F, W, 43, m1-18, 9, 8, IN, IN, NC
 Quincy A, son, M, W, 16, IN, IN, IN
 Selma R, dau, F, W, 13, IN, IN, IN
 Jerrel C, son, M, W, 10, IN, IN, IN
 Olive M, dau, F, W, 7, IN, IN, IN
 Nicolous E, son, M, W, 5, IN, IN, IN
 Nadene C, dau, F, W, 3, IN, IN, IN
 Dorces M, son, M, W, 1-1/12, IN, IN, IN
 Ross C, son, M, W, 4/12, IN, IN, IN
 1920 census, White River, Gibson, Indiana, 7-8 Jan 1920, page 8a
 187, 188, Edger McFetridge, Head, R, M, W, 49, m, IN, IN, IN, Farming
 Fannie, Wife, F, W, 47, m, IN, IN, IN
 Olive, dau, F, W, 17, IN, IN, IN
 Fichlos, son, M, W, 15, IN, IN, IN
 Nadian, dau, F, W, 13, IN, IN, IN
 Donald, son, M, W, 11, IN, IN, IN
 Melvin, son, M, W, 7, IN, IN, IN
 Percillia, son, M, W, 4, IN, IN, IN

John Edgar MCFETRIDGE and Fannie Maud BENNETT were married on 28 Oct 1891 in Gibson Co., IN. **Fannie Maud BENNETT**^{16,49}, daughter of Franklin BENNETT and Nancy Ann MORRISON, was born on 19 Dec 1871.¹⁰ She died on 17 Nov 1934 at the age of 62.⁴⁹ She was buried in Shiloh Cem., Washington Twp., Gibson Co., IN.¹⁰

John Edgar MCFETRIDGE and Fannie Maud BENNETT had the following children:

- 323 i. **Infant MCFETRIDGE**⁴⁹ was born on 26 Jun 1892. He died on 26 Jun 1892 at the age of 0.
 +324 ii. **Quincy A MCFETRIDGE**, born 14 Jan 1894; married Fannie KAYS, 4 May 1918, Gibson Co., IN; died May 1976.
 325 iii. **Henry L MCFETRIDGE**⁴⁹ was born on 17 Jan 1896. He died on 14 May 1909 at the age of 13.
 1900 census, age 4, (Gibson, IN)
 +326 iv. **Selma R MCFETRIDGE**, born 27 Mar 1897; married Robert S KERR, abt 1919; died 12 Jul 1964.
 327 v. **James MCFETRIDGE**⁴⁸ was born in Nov 1899 in IN.
 1900 census, age 8/12, (Gibson, IN)
 328 vi. **Jerauld T MCFETRIDGE**⁴⁹ was born on 6 Nov 1900. He died on 30 May 1969 at the age of 68.

Descendants of William KEY

11 March 2011

- 1910 census, age 10, (Gibson, IN)
- 329 vii. **Olive M MCFETRIDGE**⁴⁹ was born on 16 May 1902. She died in Nov 1985 at the age of 83.
1910 census, age 7, (Gibson, IN)
1920 census, age 17, (Gibson, IN)
- +330 viii. **Nicholas E MCFETRIDGE**, born 5 Aug 1904, IN; married Mona SMITH, Jan 1930.
- 331 ix. **Nadine C MCFETRIDGE**⁴⁹ was born on 5 Sep 1906. She died on 18 Jun 1988 at the age of 81.
1910 census, age 3, (Gibson, IN)
1920 census, age 13, (Gibson, IN)
1930 census, age 23, living with sister, Selma, (Cook, IL)
- 332 x. **Donald R MCFETRIDGE**⁴⁹ was born on 18 Aug 1908.
1910 census, age 1-1/12, (Gibson, IN)
1920 census, age 11, (Gibson, IN)
1930 census, Chicago (city), Cook, Illinois, 5 Apr 1930, page 7a (25)
39, 180, Donald McFetridge, lodger, R, M, W, 22, s, IN, IN, IN, Salesman, Retail Sales
- 333 xi. **Ross C MCFETRIDGE**⁴⁹ was born on 21 Dec 1909. He died on 7 Dec 1911 at the age of 1. He was buried on 9 Dec 1911 in IOOF Cem. (Old), Hazleton, White River Twp., Gibson Co., IN.
1910 census, age 4/12, (Gibson, IN)
- 334 xii. **Melvin L MCFETRIDGE**⁴⁹ was born on 11 Apr 1912. He died on 30 Sep 1969 at the age of 57.
1920 census, age 7, (Gibson, IN)
- +335 xiii. **Harold Priscillio MCFETRIDGE**, born 8 Jul 1915, Hazleton, White River Twp., Gibson Co., IN; married Zola Beatrice NORRICK, 25 Sep 1937, Gibson Co., IN; died 14 Apr 1994, Francisco, Gibson Co., IN.

95. **Minnie M MCFETRIDGE**³⁰ (John Quincy-3, Elizabeth "Betsey" KEY-2, William-1) was born about 1877.¹⁶

1880 census, age, 4, (Gibson, IN)
1900 census, age 23, (Gibson, IN)
1920 census, age 43, living with sister, Fannie, (Wayne, MI)

Minnie M MCFETRIDGE and Horace ALVIS were married on 18 Dec 1901 in Gibson Co., IN. **Horace ALVIS**¹⁶, son of David ALVIS and Mary , was born about 1875 in IN.

1900 census, White River, Gibson, Indiana, 13 Jun 1900, sheet 10b
209, 225, David Alvis, Head, W, M, Jul 1827, 72, m33, KY, VA, KY, Farmer
Mary, wife, W, F, Mar 1848, 52, m33, 5, 5, IN, NC, NC
Fannie, dau, W, F, Jun 1869, 31, IN, KY, IN
Florence, dau, W, F, Oct 1871, 28, IN, KY, IN
* Horace, son, W, M, Aug 1879, 20, IN, IN, IN
Ethel, gdau, W, F, May 1884, 16, IN, MO, MO, at School

1910 census, Patoka (town), White River, Gibson, Indiana, 20 Apr 1910, sheet 4b
92, 93, Horace Alvis, Head, M, W, x, m1-8, IN, KY, IN
Minnie M, wife, F, W, 33, m1-8, 2, 2, IN, IN, IN
Rudolph, son, M, W, 7, IN, IN, IN
Darwin, son, M, W, 3, IN, IN, IN

Horace ALVIS and Minnie M MCFETRIDGE had the following children:

- +336 i. **Rudolph ALVIS**, born abt 1903, IN; married Margaret , abt 1929.
- 337 ii. **Darwin ALVIS**⁴⁷ was born about 1907 in IN.
1910 census, age 3, (Gibson, IN)

Descendants of William KEY

11 March 2011

96. **Byron Scott SPAIN**³⁰ (Jemima MCFETRIDGE-3, Elizabeth "Betsey" KEY-2, William-1) was born on 12 Dec 1849. He died on 27 Aug 1914 at the age of 64 in White River Twp., Gibson Co., IN.¹⁶ He was buried in Oak Hill Cem., Patoka, White River Twp., Gibson Co., IN.

1850 census, age 7/12, (Gibson, IN)

1860 census, age 10, (Gibson, IN)

1870 census, age 20, (Gibson, IN)

1880 census, White River Twp., Gibson, Indiana, page 321b

Byron SPAIN, Self, M, Male, W, 30, IN, Farming, IN, IN

Arvilla (Decker) SPAIN, Wife, M, Female, W, 25, IN, Keeping House, IN, IN

Maggie SPAIN, Dau, S, Female, W, 7, IN, IN, IN

Fred P. SPAIN, Son, S, Male, W, 5, IN, IN, IN

William SPAIN, Son, S, Male, W, 3, IN, IN, IN

Dolly SPAIN, Dau, S, Female, W, 6M, IN, IN, IN

Howard DECKER, Brother, Male, W, 17, IN, Works On Farm, IN, IN

John MATHERLY, Other, Male, W, 25, IN, Works In House, IN, IN

(lives next door to Father)

1900 census, White River, Gibson, Indiana, 18-19 Jun 1900, sheet 6a

219, 222, B S Spain, Head, W, M, Dec 1849, 50, m28, IN, IN, IN, Farmer

Arvilla, wife, W, F, Oct 1852, 47, m28, 7, 7, IN, IN, IN

F P, son, W, M, Dec 1874, 25, IN, IN, IN, Farmer

Wallace, son, W, M, Jan 1877, 22, IN, IN, IN, Farm Laborer

Nellie, dau, W, F, Nov 1879, 20, IN, IN, IN

Allen, son, W, M, Mch 1883, 17, IN, IN, IN, at School

Bessie, dau, W, F, Sep 1887, 12, IN, IN, IN, at School

Ruth, dau, W, F, Nov 1892, 7, IN, IN, IN, at School

Copied from "History of Gibson County, Indiana" by Peattie pages 142 to 143

BYRON S. SPAIN a leading farmer and influential citizen of White River township, is a descendant of one of the first settlers of Gibson County. His great-grandfather, Abraham Spain, was born in Dinwiddie County, Virginia, February 23, 1770 and was married to Betsey Allen, who was born in 1773, and was relative of the daring Colonel, Ethan Allen, who commanded the Green Mountain boys during the Revolutionary war. With their seven children, Mr. and Mrs. Spain started for the territory of Indiana in 1813, but circumstances led them to change their plans, and they went to Rutherford County, North Carolina. Two years later they again started for the Hoosier State, and eventually arrived in Gibson County, then forming a part of Knox County. On the journey they had a horse team and ox team and a cow. They located on Congress land, and the husband developed a farm. He died in 1813, and lies buried in the Holcomb cemetery, thirteen miles south of Princeton. Archibald W. Spain, the grandfather was born in 1798, and died in 1870. He married Sarah Garwood, and became a prosperous farmer. One of his ten children was William A. Spain, the father of our subject. He married Jemima McFetridge. He was born May 4, 1828, and died in 1886, leaving an estate of more than five hundred acres, which he had accumulated by his own well directed efforts. His children are Byron S.; Daniel C.; Plesant N.; deceased; J. W.; Dora J., deceased wife of William Carpenter; Emma B. and Harrison M., who have also departed this life; Florence E., wife of Charles Johnson, of South Dakota; Mary A., wife of Ellis Tichenor; William A.; Charles A.; and Lillie, twins; and Purvis A. Byron S. Spain was born December 12, 1849, and was reared to Manhood within a half mile of his present residence. He completed his education in Patoka, and then turned his attention to agricultural pursuits, which he has since followed. He first rented part of his father's farm for six years, and in 1878 purchased sixty-five acres of land, to which he has added from time to time as his financial resources have increased until he is now the owner of a valuable property of two hundred and seventy-five acres. He early formed habits of industry, which have had an important bearing upon his life, and making good use of his opportunities he has prospered from year to year. On the 1st of May, 1872, Mr Spain married Arvilla Decker. Her parents both deceased, and her brothers and sisters are Payton, James P., John, Howard and Marcellus. Seven children graced the home of Mr. and Mrs. Spain-Maggie M., wife of David Hazleton; Fred P., William W.; Nellie D.; Allen G. C.; Bessie and Ruth. Mr. Spain is a Democrat, and was the party's candidate for Sheriff in 1884, at which time he was defeated by only forty-six votes, although the county as an acknowledged republican majority of two hundred. He is a worthy representative of an honored pioneer family and well deserves representation in this volume.

Copied from Stormont, pages 1047 and 1048

BYRON S. SPAIN.

To write the personal record of men who have raised themselves from humble circumstances to positions of responsibility and trust in a community is no ordinary pleasure. Self-made men, men who have achieved success by reason of their personal qualities and left the impress of their individuality upon the business and growth of their place of residence and affect for good such institutions as are embraced in the sphere of their usefulness, unwittingly, perhaps, build monuments more enduring than marble obelisk or granite shaft. Of such, we believe, is the gentleman whose name appears above.

Byron S. Spain, who owns two hundred and sixty acres of finely located land in White River township, Gibson county, Indiana, and is now living quietly in his comfortable home, is a native of Gibson county, born within its borders on December 12, 1849. He is a son of William A. and Jemima (McFetridge) Spain, both of whom were natives of Gibson county. William A. Spain was among the earliest children born in this county, and passed his entire life here. He was born May 4, 1828, and died in November, 1886, having been engaged in farming all his life. The death of his wife occurred in April, 1911. They were the parents of eleven children, of which the immediate subject of this sketch is the eldest.

Byron S. Spain received his early education in the district schools of the county and remained under the parental roof until he reached manhood. When quite young he began to assist his father in his farm work, and has always continued in this line of business. His present spacious acres are well cared for; he employs up-to-date methods in carrying on his work, and his success attests his ability as an agriculturist. Besides carrying on general farming and the business incident to the successful operation of such a farm, he pays particular attention to the raising of a good strain of short horn cattle, Clydesdale horses and Poland China hogs.

On May 1, 1872, Mr. Spain was united in marriage with Arvilla Decker, a daughter of Henry and Margaret (Thompson) Decker. To their union have been born seven children, namely: Margaret, the wife of David Hazelton, who resides in Dalhart, Texas; Fred, who is engaged in farming in White River township; William W., who resides in Rockport, Indiana, and is cashier in the bank there; Nellie D., wife of E. E. Curtner, of Hazleton, Indiana; Allen G. C., who lives on the farm with his parents and assists in operating the farm; Bessie, who married Wilbur Fisher, of Patoka, Indiana, and Ruth, who remains at home.

Mr. Spain is a staunch Democrat, one who has always taken an interest in the affairs of his party and while not desiring office for himself, his influence is considered of value by those who have such ambitions. There is much that is commendable in his life's record, for he has been found true to every relation of life, and while energy and untiring industry have been salient features of his career, he is equally well known for his uprightness and the honorable methods he has always followed, and for his loyalty to any trust imposed in him. Because of his genial and unassuming disposition and his genuine worth, he enjoys a well deserved popularity throughout his part of the county.

Byron Scott SPAIN and Arvilla DECKER were married on 1 May 1872. **Arvilla DECKER**³⁰, daughter of Henry Catt DECKER and Margaret THOMPSON, was born in 1852. She died on 22 Jan 1920 at the age of 68. She was buried in Oak Hill Cem., Patoka, White River Twp., Gibson Co., IN.

1880 census, age 25, (Gibson, IN)

1930 census, age 67, living with daughter, Ruth, (Gibson, IN)

Byron Scott SPAIN and Arvilla DECKER had the following children:

- +338 i. **Maggie M. SPAIN**, born 15 Apr 1873, Gibson Co., IN; married David Osgood HAZLETON, 7 Nov 1894, Gibson Co., IN; died 26 Oct 1950, San Diego, San Diego Co., CA.
- +339 ii. **Fred Pascal SPAIN**, born 20 Dec 1875, Gibson Co., IN; married Hallie Jane HITCH, 4 Oct 1905, Gibson Co., IN; died 9 Nov 1945, Hazleton, White River Twp., Gibson Co., IN.
- +340 iii. **William Wallace SPAIN**, born Jan 1877, IN; married Zeralda ALVIS, 20 Nov 1901, Gibson Co., IN.
- +341 iv. **Nellie Dolly SPAIN**, born Nov 1879; married Ethelbert E. CURTNER, 30 Oct 1904, Gibson Co., IN.
- 342 v. **Allen G. C. SPAIN**³⁰ was born in Mar 1883 in IN.
1900 census, age 17, (Gibson, IN)
- +343 vi. **Bessie SPAIN**, born Sep 1887, IN; married Wilbur Fred FISHER, 25 Oct 1906, Gibson Co., IN.
- +344 vii. **Ruth SPAIN**, born Oct 1892, IN; married Eugene Ward BOYERS, 6 Oct 1914, Freedom, IN.

97. **Daniel Clark SPAIN**³⁰ (Jemima MCFETRIDGE-3, Elizabeth "Betsey" KEY-2, William-1) was born on 26 Oct 1851.¹⁶ He died on 23 Oct 1912 at the age of 60 in Princeton, Patoka Twp., Gibson Co., IN.¹⁶ He was buried in Oak Hill Cem., Patoka, White River Twp., Gibson Co., IN.

1870 census, age 18, (Gibson, IN)

1880 census, White River, Gibson, Indiana, page 316d

William GOSSET, Self, M, Male, W, 28, OH, Farming, OH, OH

Manirva GOSSET, Wife, M, Female, W, 28, IN, Keeping House, IN, IN

Alice GOSSET, Dau, S, Female, W, 1, IN, IN, IN

Henry GOSSET, Brother, S, Male, W, 24, OH, Farming, OH, OH

* Clark SPAIN, Other, S, Male, W, 28, IN, Farming, IN, IN

Daniel Clark SPAIN and Ella Palmer STUCKEY were married on 25 Nov 1880.¹⁶ **Ella Palmer STUCKEY**¹⁶ was born on 16 Sep 1861. She died on 15 Sep 1899 at the age of 37. She was buried in Oak Hill Cem., Patoka, White River Twp., Gibson Co., IN.

Daniel Clark SPAIN and Ella Palmer STUCKEY had the following children:

- +345 i. **Gellroy 'Roy' SPAIN**, born abt 1881; married Anna P. ADAMS, 1 Apr 1903, Gibson Co., IN; died 1959.
- 346 ii. **Harold SPAIN**⁵⁰
- 347 iii. **Henry SPAIN**⁵⁰ was born about 1886 in IN.
- +348 iv. **John L. SPAIN**, born abt 1888; married Pansy KOLB, 6 Jan 1912.
- +349 v. **Jeaurld 'Ray' SPAIN**, born 1893; married Emma WILLIAMS, 4 Sep 1915; died 1947.
- 350 vi. **Mary SPAIN**¹⁶ was born about 1895 in IN.

99. **Madora 'Dora' Jane SPAIN**³⁰ (Jemima MCFETRIDGE-3, Elizabeth "Betsey" KEY-2, William-1) was born on 2 Oct 1855. She died on 5 Dec 1883 at the age of 28.

Madora 'Dora' Jane SPAIN and William Lewis CARPENTER were married on 29 May 1878.¹⁶ **William Lewis CARPENTER**⁷ was born in Apr 1857 in IN.

1880 census, White River, Gibson, Indiana, page 316d

William CARPENTER, Self, M, Male, W, 27, IN, Farming, IN, IN

Dora (Spain) CARPENTER, Wife, M, Female, W, 24, IN, Keeping House, IN, IN

1900 census, Walnut St, Princeton (city), Patoka, Gibson, Indiana, 20 Jun 1900, sheet 27b

610, 635, William Carpenter, Head, W, M, Apr 1857, 43, m7, IN, IN, IN, Blacksmith

Lilly M, wife, W, F, Sep 1869, 30, m7, 3, 3, IN, IN, IN

Nellie D, dau, W, F, Sep 1893, 6, IN, IN, IN, at School

Louis F, son, W, M, Mar 1895, 5, IN, IN, IN

Luceal M, dau, W, F, Jun 1897, 2, IN, IN, IN

1910 census, Princeton (city), Patoka, Gibson, Indiana, Apr 1910, sheet 4a

79, 89, William L Carpenter, Head, M, W, 57, w, 2, 2, IN, Ger, Ger

Lewis F, son, M, W, 15, IN, IN, IN

100. **John Wesley SPAIN**^{23,30} (Jemima MCFETRIDGE-3, Elizabeth "Betsey" KEY-2, William-1) was born on 20 Sep 1858 in Gibson Co., IN. He died on 17 Dec 1907 at the age of 49 in White River Twp., Gibson Co., IN.¹⁶ He was buried in Oak Hill Cem., Patoka, White River Twp., Gibson Co., IN.

Descendants of William KEY

11 March 2011

1870 census, age 10, (Gibson, IN)

1880 census, age 21, (Gibson, IN)

1900 census, White River, Gibson, Indiana, 15-17 Jun 1900, sheet 6b

221, 224, John W Spain, Head, W, M, Jan 1858, 42, w, IN, IN, IN, Farmer

Walter, son, W, M, Oct 1883, 16, IN, IN, IN

Hattie, dau, W, F, Sep 1885, 14, IN, IN, IN

Noble, son, W, M, Nov 1887, 12, IN, IN, IN

Jessie, dau, W, F, Nov 1889, 10, IN, IN, IN

Lottie, dau, W, F, Jan 1892, 8, IN, IN, IN

Virgle, son, W, M, Aug 1895, 4, IN, IN, IN

John Wesley SPAIN and Delilah ROBB were married on 6 Apr 1882 in Gibson Co., IN.¹⁶ **Delilah ROBB**²³, daughter of David ROBB and Delilah DECKER, was born on 17 Jan 1863. She died on 6 Mar 1899 at the age of 36. She was buried in Oak Hill Cem., Patoka, White River Twp., Gibson Co., IN.

1870 census, age 7, (Gibson, IN)

1880 census, age 17, (Gibson, IN)

1930 census, LaFayette, Fairfield, Tippecanoe, Indiana, 16 Apr 1930, page 12b

306, 340, Ella (Delilah Robb) Pritchard, Head, R, F, W, 68, w19, OH, OH, OH

Hattie L Decker, dau, F, W, 43, w21, IN, IN, OH, Ledger Dept, Painter-Decorator

James H, gson, W, M, 12, IN, NY, IN

Emma Pritchard, sil, W, F, 55, IN, IN, IN

John Wesley SPAIN and Delilah ROBB had the following children:

- 351 i. **Carl SPAIN**²³
- 352 ii. **Walter B. SPAIN**²³ was born in Oct 1883 in IN.¹⁶ He died on 15 Aug 1906 at the age of 22 in Hazleton, White River Twp., Gibson Co., IN.¹⁶ He was buried in Oak Hill Cem., Patoka, White River Twp., Gibson Co., IN.
1900 census, age 16, (Gibson, IN)
- +353 iii. **Harriett 'Hattie' SPAIN**, born Sep 1885, IN; married Marcellus Overton DECKER, 16 Mar 1910, Gibson Co., IN.
- +354 iv. **Noble L. SPAIN**, born Nov 1887, IN; married Bertha Bell BRUNER, 12 Aug 1909, Hazleton, White River Twp., Gibson Co., IN.
- +355 v. **Jessie L. SPAIN**, born Nov 1889, IN; married Albert Lunsford MCNEECE, 27 Nov 1912.
- 356 vi. **Lottie A. SPAIN**²³ was born on 12 Jan 1892. She died on 20 Jan 1966 at the age of 74. She was buried in Oak Hill Cem., Patoka, White River Twp., Gibson Co., IN.
1900 census, age 8, (Gibson, IN)
- 357 vii. **Albert Windell SPAIN**¹⁰ was born on 25 Sep 1894. He died on 11 Nov 1894 at the age of 0. He was buried in Oak Hill Cem., Patoka, White River Twp., Gibson Co., IN.
- +358 viii. **Virgil E. SPAIN**, born Aug 1895; married Inez BENNETT, abt 1915; died 1931.
- 359 ix. **infant SPAIN**¹⁰ was born on 20 Jan 1898. He/she died on 20 Jan 1898 at the age of 0. He/she was buried in Oak Hill Cem., Patoka, White River Twp., Gibson Co., IN.

John Wesley SPAIN and Ida E. KNAUB were married on 11 Jul 1900 in Gibson Co., IN.¹⁶ **Ida E. KNAUB**¹⁶, daughter of Norman Kieth KNAUB and Caroline A. MCCARTNEY, was born in 1860. She died in 1935 at the age of 75. She was buried in Oak Hill Cem., Patoka, White River Twp., Gibson Co., IN.

1880 census, age 19, (Gibson, IN)

1920 census, age 39, living with sister, Margetta, (Gibson, IN)

Descendants of William KEY

11 March 2011

103. **Florence Ellen SPAIN**^{1,30} (Jemima MCFETRIDGE-3, Elizabeth "Betsey" KEY-2, William-1) was born about 1863. She died on 27 Nov 1933 at the age of 70.

1870 census, age 8, (Gibson, IN)
1880 census, age 17, (Gibson, IN)

Florence Ellen SPAIN and Charles W JOHNSON were married on 6 Jun 1888 in Gibson Co., IN.^{16,33} **Charles W JOHNSON**¹, son of William JOHNSON and Hannah KEY, was born about 1859 in IN. He died in 1912 at the age of 53.²²

1870 census, age 11, (Gibson, IN)

Charles W JOHNSON and Florence Ellen SPAIN had the following child:

360 i. **Marie JOHNSON**⁵⁰

104. **Mary Adaline SPAIN**³⁰ (Jemima MCFETRIDGE-3, Elizabeth "Betsey" KEY-2, William-1) was born on 4 Feb 1866 in Gibson Co., IN. She died on 28 Jul 1930 at the age of 64.

1870 census, age 4, (Gibson, IN)
1880 census, age 14, (Gibson, IN)

Mary Adaline SPAIN and Ellis F. TICHENOR were married on 29 Dec 1886 in Gibson Co., IN.¹⁶ **Ellis F. TICHENOR**³⁰, son of H T TICHENOR and Julia A , was born about 1863 in IN.

1880 census, age 17, (Gibson, IN)
1920 census, Evansville (city), Southern Indiana Hospital for the Insane, Knight, Vanderburg, Indiana, 9 Jan 1920, page 7a
Asa B Depriest, patient, M, W, 58, w, IN, US, Fra
Robert DePriest, patient, M, W, 51, s, IN, US, US
* Ellis F Tichenor, patient, M, W, 55, m, IN, un, un

Ellis F. TICHENOR and Mary Adaline SPAIN had the following children:

361 i. **Ralph TICHENOR**⁵⁰
362 ii. **Byron TICHENOR**⁵⁰

Mary Adaline SPAIN and Orlando C SHANDY were married on 19 Mar 1906 in Gibson Co., IN.³³ **Orlando C SHANDY**⁵⁰

Mary Adaline SPAIN and Melvin were married. **Melvin**⁵⁰

105. **William Allen SPAIN**³⁰ (Jemima MCFETRIDGE-3, Elizabeth "Betsey" KEY-2, William-1) was born on 14 Jan 1869 in Gibson Co., IN. He died on 25 Dec 1909 at the age of 40.

1870 census, age 1, (Gibson, IN)
1880 census, age 9, (Gibson, IN)
1900 census, age 33, living in Hazleton hotel, N F Knight, (Gibson, IN)

William Allen SPAIN and Emo Low COLE were married. **Emo Low COLE**⁵⁰

106. **Charles Franklin SPAIN**³⁰ (Jemima MCFETRIDGE-3, Elizabeth "Betsey" KEY-2, William-1) was born on 11 Dec 1870 in Gibson Co., IN. He died on 18 May 1923 at the age of 52 in Chicago, Cook Co., IL.

1880 census, age 9, (Gibson, IN)
 1900 census, age 29, (Gibson, IN)

Charles Franklin SPAIN and Olive Sands 'Ollie' BOERKE were married on 30 Jun 1905 in Vanderburgh Co., IN. **Olive Sands 'Ollie' BOERKE**⁵⁰

Charles Franklin SPAIN and Hazel RETZLEFF were married on 22 Apr 1911 in DeKalb, IN. **Hazel RETZLEFF**⁵⁰



107. **Lillian May "Lillie" SPAIN**^{16,30} (Jemima MCFETRIDGE-3, Elizabeth "Betsey" KEY-2, William-1) was born in Dec 1870. She died on 1 Jun 1940 at the age of 69. She was buried in Hazleton Community Cem., White River Twp., Gibson Co., IN.

1880 census, age 8, (Gibson, IN)
 1900 census, age 29, (Gibson, IN)



Lillian May "Lillie" SPAIN and David GIESEKE were married on 13 Feb 1901 in Gibson Co., IN.¹⁶ **David GIESEKE**^{4,16}, son of Henry GIESEKE and Mary P THOMAS, was born in Mar 1871 in White River Twp., Gibson Co., IN. He died on 20 Dec 1957 at the age of 86 in Hazleton, White River Twp., Gibson Co., IN. He was buried in Hazleton Community Cem., White River Twp., Gibson Co., IN.

1880 census, age 5, (Gibson, IN)
 1900 census, age 29, living in Hazleton hotel, N F Knight, (Gibson, IN)
 1920 census, White River, Gibson, Indiana, 12 Jan 1920, page 9b
 215, 216, David Geiske, Head, O, M, W, 46, m, IN, Ger, IN, Farming
 Lilia, Wife, F, W, 49, m, IN, IN, IN
 Spain A, son, M, W, 17, IN, IN, IN
 Thelma, dau, F, W, 15, IN, IN, IN
 Gladis, dau, F, W, 12, IN, IN, IN
 Samuel A, son, M, W, 9, IN, IN, IN
 1930 census, Highway 41, White River, Gibson, Indiana, Apr 1930, page 1a
 2, 2, Dave Geiskre, Head, O, M, W, 57, m27, IN, IN, IN, Farmer, Farm
 Lilly, Wife, F, W, 59, m29, IN, IN, IN
 Spsie, son, M, W, 28, IN, IN, IN, Farmer, Farm
 Arthur, son, M, W, 20, IN, IN, IN

David GIESEKE and Lillian May SPAIN had the following children:

- +363 i. **Spain Arnold GIESEKE**, born 23 Jul 1902, IN; married Ethel E CORN, 1930, Pike Co., IN; died Dec 1975, Hazleton, White River Twp., Gibson Co., IN.
- 364 ii. **Thelma Opal GIESEKE**⁵¹ was born in 1904 in IN.
 1920 census, age 15, (Gibson, IN)
- 365 iii. **Gladys E GIESEKE**⁵¹ was born in 1907 in IN. She died in 1996 at the age of 89.
 1920 census, age 12, (Gibson, IN)
- +366 iv. **Samuel Arthur GIESEKE**, born 10 May 1910, IN; married Marie CASH; died 8 Oct 1991.

108. **Purvis Alexander SPAIN**³⁰ (Jemima MCFETRIDGE-3, Elizabeth "Betsey" KEY-2, William-1) was born on 29 Jan 1873 in Gibson Co., IN. He died on 13 Jul 1940 at the age of 67.

1880 census, age 6, (Gibson, IN)

1920 census, Brooklyn, Kings, New York, 5 Jan 1920, page 4a

47, 69, Purvis Spain, Head, O, M, W, 46, m, IN, IN, IN, Physician, Medicine

May, Wife, F, W, 45, m, Can, Scot, Can

Laura May, dau, F, W, 10, NY, IN, Can

1930 census, Brooklyn, Kings, New York, 8 Apr 1930, page 9b

118, 200, Pervis A Spain, Head, O, M, W, 57, m30, IN, IN, IN, Physician, Medicine

May G, wife, F, W, 56, m29, Can, Scot, Can

Lora M, dau, W, F, 21, NY, IN, Can

Purvis Alexander SPAIN and May GORDON were married on 7 Jan 1903. **May GORDON**⁵⁰ was born about 1875 in Canada.

Purvis Alexander SPAIN and May GORDON had the following child:

367 i. **Laura Mae SPAIN**⁵⁰ was born about 1910 in NY.

1920 census, age 10, (Kings, NY)

1930 census, age 21, (Kings, NY)

110. **Willis MILBURN**³¹ (Andrew Jackson "Andy"-3, Melinda (Millie) KEY-2, William-1) was born about 1847 in IN.

1860 census, age 13, (Gibson, IN)

1870 census, Clay, Linn, Missouri, Aug 1870

80, 92, Jerry Buckman, 36, M, W, Farmer, 3500, 1500, OH

Mary, 33, F, W, Keeping House, KY

Catherine, 18, F, W, IL

Easth J, 15, F, W, IL

John T, 12, M, W, IL

James M, 10, M, W, IL

William S, 8, M, W, MO

Edgar, 4, M, W, MO

Sarah E, 2, F, W, MO

* Willis Milburn, 22, M, W, Laborer, IN

1910 census, Locust Creek, Linn, Missouri, 25 Apr 1910, page 9a

202, 211, Willis H Milburn, Head, M, W, 62, m1-37, IN, IN, IN, Farmer, General Farm

Talitha, wife, F, W, 63, m1-37, 1, 0, MO, TN, VA

1920 census, Locust Creek, Linn, Missouri, 13 Jan 1920, page 3b

69, 69, Willis H Milburn, Head, R, M, W, 71, m, IN, IN, IN, Farmer, General Farm

Talitha A, Wife, F, W, 72, m, MO, TN, VA

Willis MILBURN and Talitha A were married about 1873. **Talitha A**⁴⁷ was born about 1849 in MO.

114. **Julia MILBURN**¹¹ (Jasper "Joe"-3, Melinda (Millie) KEY-2, William-1) was born about 1839 in IN.

1850 census, age 11, (Gibson, IN)

1860 census, age 21, (Gibson, IN)

Descendants of William KEY

11 March 2011

Julia MILBURN and Richard Ironson COLEMAN were married on 14 Feb 1867 in Gibson Co., IN.¹⁶ **Richard Ironson COLEMAN**^{1,16}, son of COLEMAN, was born on 27 Jul 1826 in IN. He died on 1 May 1909 at the age of 82 in Mt. Carmel, Wabash Co., IL.

1850 census, Patoka Twp., Gibson, Indiana, 26 Jul 1850, page 4

43, 44, R. J. Coleman, 23, m, Sawyer, 500, Ia, M

Mary (McFetridge), 24, f, Ia, M

Francis A, 16, f, Ia, S

Robert Little, 24, m, Sawyer, Oh

Wilm Jessup, 22, m, Sawyer, El

J C Everleman, 33, m, Sawyer, Germany

1860 census, Princeton, Patoka, Gibson, Indiana, 7 Jun 1860, page 68

460, 460, Richard Coleman, 33, M, W, Machinist, 2500, 350, IN

Mary, 33, F, W, IN

Marion L, 3, M, W, IN

Mary Jane Mauks, 13, F, W, IN

Eliza Baty, 56, F, W, KY

1870 census, Owensville P O, White River, Gibson, Indiana, 8 Sep 1870, page 40

299, 300, Richard Colman, 44, M, W, Proprietor of Sawmill, 7500, 3150, IN

Julia (Milburn), 30, F, W, Keeping House, IN

Marion, 13, M, W, IN

Ostella, 10, M, W, IN

Mary, 8, F, W, IN

Sherman, 6, M, W, IN

1880 census, Shiloh, Jefferson, Illinois, page 460a

R. I. COLEMAN, Self, M, Male, W, 52, IN, Farmer, O, O

Julia COLEMAN, Wife, M, Female, W, 41, IN, Keeps House, IN, IN

Marion L. COLEMAN, Son, S, Male, W, 23, IN, , IN, IN

Ostella M. COLEMAN, Son, S, Male, W, 19, IN, , IN, IN

R. S. COLEMAN, Son, S, Male, W, 15, IN, , IN, IN

Joseph A. COLEMAN, Son, S, Male, W, 8, IN, , IN, IN

Amanda COLEMAN, Dau, S, Female, W, 6, IN, , IN, IN

Andrew MILLBURN, Uncle, W, Male, W, 57, IN, Farmer, IN, IN

Elisabeth MILLBURN, Cousin, S, Female, W, 22, IN, House Keeper, IN, IL

Henry ELLIOTT, Other, S, Male, B, 40, KY, Farm Hand, KY, KY

Irvin POOL, Other, S, Male, W, 20, KY, Farm Hand, KY, KY

1900 census, age 73, living with daughter, Amanda, (Allegheny, PA)

Richard had been previously married to Mary Mc Fetridge. Richard and Mary had children Marion L, Ostella, Mary and Richard Sherman.

Richard Ironson COLEMAN and Julia MILBURN had the following children:

- 368 i. **Joseph A COLEMAN**³⁵ was born about 1872 in IN.
1880 census, age 8, (Jefferson, IL)
- +369 ii. **Amanda COLEMAN**, born Dec 1868, IN; married L C SNYDER, abt 1897.

115. **David C MILBURN**¹¹ (Jasper "Joe"-3, Melinda (Millie) KEY-2, William-1) was born in Jun 1842 in IN.

1850 census, age 8, (Gibson, IN)

1860 census, age 18, (Gibson, IN)

1870 census, Owensville P O, White River, Gibson, Indiana, 31 Aug 1870, (368)

Descendants of William KEY

11 March 2011

- 127, 127, David Milburn, 30, M, W, Farmer, 200, IN
Mary, 18, F, W, Keeping House, IL
Nellie, 1, F, W, IN
- 1880 census, Shiloh, Jefferson, Illinois, page 459c
David C. MILLBURN, Self, W, Male, W, 37, IN, Farmer, IN, IN
M. Rachel MILLBURN, Mother, W, Female, W, 57, IN, Keeps House, PA, PA
Nellie B. MILLBURN, Dau, S, Female, W, 11, IN, IN, IL
Willie B. MILLBURN, Son, S, Male, W, 8, IN, IN, IL
Laura L. MILLBURN, Sister, S, Female, W, 29, IN, IN, IN
Rufene MILLER, Other, S, Female, W, 50, GER, House Servant, GER, GER
Richard B. KING, Other, S, Male, W, 22, IN, Farm Laborer, IN, IN
- 1900 census, 412 Seventeenth St, Dist 77, Mount Vernon, Jefferson, Illinois, 8 Jun 1900, sheet 5a
150, 164 D C Milburn, Head, W, M, Jun 1842, 58, w, IN, IN, IN, Engineer
Rachel, mother, W, F, Mar 1820, 79, w, 5, 1, IN, IN, PA
Lottie King, neice, W, F, Jun 1883, 16, s, IL, IN, IN

David C MILBURN and Mary E MILBURN were married on 21 Apr 1868 in Gibson Co., IN.³³ **Mary E MILBURN**²⁸ was born about 1852 in IL.

David C MILBURN and Mary E MILBURN had the following children:

- 370 i. **Nellie B MILBURN**³⁵ was born about 1869 in IN.
1870 census, age 1, (Gibson, IN)
1880 census, age 11, (Jefferson, IL)
- +371 ii. **Willie B. MILBURN**, born abt 1872, IN; married Myrtle , abt 1893.

117. **Laria L MILBURN**¹¹ (Jasper "Joe"-3, Melinda (Millie) KEY-2, William-1) was born in Jan 1848 in IN.

- 1850 census, age 2, (Gibson, IN)
1860 census, age 12, (Gibson, IN)
1870 census, age 20, (Gibson, IN)
1880 census, age 29, living with brother, David, (Jefferson, IL)

Laria L MILBURN and William J. BROWN were married on 8 Jul 1874 in Gibson Co., IN.¹⁶ **William J. BROWN**¹⁶

118. **David M. FISHER**³² (Polly MILBURN-3, Melinda (Millie) KEY-2, William-1) was born on 12 Nov 1833 in IN. He died on 1 Oct 1895 at the age of 61. He was buried in Oak Hill Cem., Patoka, White River Twp., Gibson Co., IN.

- 1850 census, age 16, (Gibson, IN)
1860 Indiana census, Gibson, White River Twp., page 865
730, 734, David Fisher, 27, m, Farm Laborer, Ia
Mary, 28, f, Ia
Lousa, 14, f, Ia
Emily J Hitch, 4, f, Ia
Bryram, 1, m, Ia
- 1880 census, Patoka, Gibson, Indiana, page 325a
David FISHER, Self, M, Male, W, 45, IN, Laborer, ---, ---
Mary FISHER, Wife, M, Female, W, 45, IN, Keeping House, ---, ---
William FISHER, Son, S, Male, W, 12, IN, ---, ---
Earnest FISHER, Son, S, Male, W, 10, IN, ---, ---

Descendants of William KEY

11 March 2011

David M. FISHER and Mary Crawford DEVIN were married on 12 Oct 1854 in Gibson Co., IN.³³ **Mary Crawford DEVIN**¹¹, daughter of Peyton Nowlin DEVIN and Jane HUDLESON, was born on 24 Aug 1833 in Gibson Co., IN.³² She died in Jan 1900 at the age of 66 in IN.³²

David M. FISHER and Mary Crawford DEVIN had the following children:

- +372 i. **Rose FISHER**, born bet 1855 and 1860; married Wesley LAGRANGE, 6 Aug 1873, Gibson Co., IN.
- 373 ii. **Byron FISHER**³² was born between 1855 and 1870.
- 374 iii. **William FISHER**³² was born about 1868 in IN.
1880 census, age 12, (Gibson, IN)
- 375 iv. **Ernest FISHER**³² was born about 1870 in IN.
1880 census, age 10, (Gibson, IN)

119. **John B. FISHER**²² (Polly MILBURN-3, Melinda (Millie) KEY-2, William-1) was born in 1836 in IN. He was born about 1844 in Patoka, White River Twp., Gibson Co., IN. He died on 1 Nov 1910 at the age of 74. John was buried in Oak Hill Cem., Patoka, White River Twp., Gibson Co., IN.

1850 census, age 13, (Gibson, IN)

1860 census, age 23, (Gibson, IN)

1870 census, Owensville PO, White River, Gibson, Indiana, 9 Sep 1870, page 48 (382)

340, 341, John Fisher, 33, M, W, Clerk in Mill, 800, IN

Sara J, 27, F, W, Keeping House, IN

Carrie, 4, F, W, IN

Herbert, 3, M, W, IN

Harry, 4/12, M, W, IN

1880 census, White River, Gibson, Indiana, page 317b

John FISHER, Self, M, Male, W, 36, IN, Farming, VA, IN

Sarah FISHER, Wife, M, Female, W, 32, IN, Keeping House, KY, IN

Carrie FISHER, Dau, S, Female, W, 14, IN, At Home, IN, IN

Herbert FISHER, Son, S, Male, W, 12, IN, At Home, IN, IN

Harry FISHER, Son, S, Male, W, 10, IN, At Home, IN, IN

Ralf FISHER, Son, S, Male, W, 8, IN, , IN, IN

Wilbur FISHER, Son, S, Male, W, 3, IN, , IN, IN

Henry FISHER, Son, S, Male, W, 1, IN, , IN, IN

1900 census, White River, Gibson, Indiana, 27 Jun 1900, sheet 18b

355, 375, John B Fisher, Head, W, M, Jun 1836, 63, m0, IN, IN, IN

Lucretia, wife, W, F, Mar 1840, 60, m0, 9, 3, IN, KY, IN

Carrie, dau, W, F, May 1866, 34, IN, IN, IN

Wilbur F, son, W, M, Jul 1876, 23, s, IN, IN, IN

Henry M, son, W, M, Dec 1878, 21, s, IN, IN, IN, Farm Laborer

Chalmer Hendersay, boarder, W, M, Dec 1880, 19, s, IN, OH, IN, Farm Laborer

1910 census, Dist 25, Patoka, White River, Gibson, Indiana, 19 Apr 1910, sheet 4b

88, 89, John B Fisher, Head, M, W, 73, m2-10, IN, IN, IN, Own Income

Carrie, dau, F, W, 43, IN, IN, IN

Henry M, son, M, W, 31, s, IN, IN, IN, Music Teacher

John B. FISHER and Sarah Jennie MARSH were married on 18 Feb 1864 in Gibson Co., IN.³³ They were married. **Sarah Jennie MARSH** was born on 24 Sep 1843 in IN. She was born about 1848 in Mt. Carmel, Wabash Co., IL. She died on 26 Mar 1883 at the age of 39. Sarah died on 27 Mar 1883 at the age of 39. She was buried in Oak Hill Cem., Patoka, White River Twp., Gibson Co., IN.

John B. FISHER and Sarah Jennie MARSH had the following children:

- 376 i. **Carrie FISHER**^{22,28} was born in May 1866 in IN.

Descendants of William KEY

11 March 2011

- 1870 census, age 4, (Gibson, IN)
1880 census, age 14, (Gibson, IN)
1900 census, age 34, (Gibson, IN)
1910 census, age 43, (Gibson, IN)
- 377 ii. **Herbert FISHER**^{22,47} was born about 1867 in IN.
1870 census, age 3, (Gibson, IN)
1880 census, age 12, (Gibson, IN)
- 378 iii. **Harry P. FISHER**²² was born on 7 Jan 1870 in IN. He died on 12 Dec 1896 at the age of 26. He was buried in Oak Hill Cem., Patoka, White River Twp., Gibson Co., IN.
1870 census, age 4/12, (Gibson, IN)
1880 census, age 10, (Gibson, IN)
- 379 iv. **Ralph FISHER**²² was born about 1872 in IN.
1880 census, age 8, (Gibson, IN)
- 380 v. **Charles Roy FISHER**²² was born in Jan 1874 in IN. He died on 3 Feb 1879 at the age of 5. He was buried in Oak Hill Cem., Patoka, White River Twp., Gibson Co., IN.
- +381 vi. **Wilbur Fred FISHER**, born 21 Jul 1876, Patoka, White River Twp., Gibson Co., IN; married Bessie SPAIN, 25 Oct 1906, Gibson Co., IN.
- +382 vii. **Henry M FISHER**, born Dec 1878, IN; married Lulu B. SMITH, 4 Apr 1912, Gibson Co., IN.
- 383 viii. **Samuel Chester FISHER**²² was born in 1883. He died on 9 Sep 1883 at the age of 0. He was buried in Oak Hill Cem., Patoka, White River Twp., Gibson Co., IN.

John B. FISHER and Lucretia BRADY were married on 11 Sep 1899 in Gibson Co., IN. **Lucretia BRADY**⁴⁸ was born in Mar 1840 in IN.

120. **Joseph D. FISHER** (Polly MILBURN-3, Melinda (Millie) KEY-2, William-1) was born in 1839 in IN.

1850 census, age 11, (Gibson, IN)
1860 census, age 22, (Gibson, IN)
1870 census, Owensville PO, White River, Gibson, Indiana, 9 Sep 1870, page 45 (382)
335, 336, Joseph Fisher, 31, M, W, Painter House, 1200, 150, IN
Amanda, 27, F, W, Keeping House, IN
Frank, 7, M, W, IN
Ella, 4, F, W, IN
Helena, 2, F, W, IN
Loe, 7/12, F, W, IN

1880 census, 2nd Ward, Kansas City, Jackson, Missouri, page 198d
J. D. FISHER, Self, M, Male, W, 31, IN, Keeps Restaurant, IN, IN
Amanda FISHER, Wife, M, Female, W, 36, IN, Keeps House, IN, IN
Ella FISHER, Dau, S, Female, W, 14, IN, , IN, IN
Lissa FISHER, Dau, S, Female, W, 12, IN, , IN, IN
Dora FISHER, Dau, S, Female, W, 8, IN, , IN, IN

Joseph D. FISHER and Amanda SMITH were married on 27 Jun 1862 in Gibson Co., IN.³³ **Amanda SMITH** was born about 1843 in IN.²⁸

Joseph D. FISHER and Amanda SMITH had the following children:

- 384 i. **Frank FISHER**²⁸ was born about 1863 in IN.
1870 census, age 7, (Gibson, IN)
- 385 ii. **Ella FISHER**²⁸ was born about 1866 in IN.
1870 census, age 4, (Gibson, IN)
1880 census, age 14, (Jackson, MO)

Descendants of William KEY

11 March 2011

- 386 iii. **Helena FISHER**²⁸ was born about 1868 in IN.
 1870 census, age 2, (Gibson, IN)
 1880 census, age 12, (Jackson, MO)
- 387 iv. **Loe FISHER**²⁸ was born in 1870 in IN.
 1870 census, age 7/12, (Gibson, IN)
- 388 v. **Dora FISHER**³⁵ was born about 1872 in IN.
 1880 census, age 8, (Jackson, MO)

121. **William C. FISHER** (Polly MILBURN-3, Melinda (Millie) KEY-2, William-1) was born on 1 Dec 1840 in IN. He died on 20 May in IN.

1850 census, age 9, (Gibson, IN)

1860 census, age 19, (Gibson, IN)

1870 census, Owensville P O, White River, Gibson, Indiana, 9 Sep 1870, page 44

331, 332, William Fisher, 29, M, W, Clerk in Dry Goods, IN

Mary, 25, F, W, Keeping House, IN

Thomas, 4/12, M, W, IN

1880 census, Patoka, Gibson, Indiana, page 326d

William C. FISHER, Self, M, Male, W, 39, IN, Groceries, IN, IN

Mary FISHER, Wife, M, Female, W, 39, IN, Keeping House, KY, IN

Pearl FISHER, Dau, S, Female, W, 6, IN, IN, IN

Grace D. FISHER, Dau, S, Female, W, 1, IN, IN, IN

1900 census, Water St, Princeton, Patoka, Gibson, Indiana, 7 Jun 1900, sheet 9a

193, 205, William C Fisher, Head, W, M, Dec 1840, 59, m30, IN, IN, NC, Grocer

Mary E, wife, W, F, Jun 1841, 58, m30, 5, 2, IN, IN, IN

C Pearl, dau, W, F, Nov 1873, 26, IN, IN, IN

Grace D, dau, W, F, Apr 1879, 21, IN, IN, IN

1910 census, Dist 18, Princeton, Gibson, Indiana, 18 Apr 1910, sheet 6a

115, 118, William C Fisher, Head, M, W, 69, m1-40 IN, IN, IN

Mary E, wife, F, W, 69, m1-40, IN, KY, KY

Cora P, dau, F, W, 35, s, IN, IN, IN

1920 census, 204 S Race, Dist 21, Princeton, Gibson, Indiana, 9 Jan 1920, page 15b

340, 360, William C Milburn, Head, M, W, 79, wd, IN, IN, IN

Pearl, dau, F, W, 46, m, IN, IN, IN

William C. FISHER and Mary A ERWIN were married on 20 Jun 1869 in Gibson Co., IN.³³ **Mary A ERWIN**³⁵ was born about 1841 in IN.

William C. FISHER and Mary A ERWIN had the following children:

- 389 i. **Thomas FISHER**²⁸ was born in 1870 in IN.
 1870 census, age 4/12, (Gibson, IN)
- 390 ii. **Cora Pearl FISHER**³⁵ was born in Nov 1873 in IN.
 1880 census, age 6, (Gibson, IN)
 1900 census, age 26, (Gibson, IN)
 1910 census, age 35, (Gibson, IN)
 1920 census, age 46, (Gibson, IN)
- +391 iii. **Grace D FISHER**, born Apr 1879, IN; married James W PARKINSON, 23 Sep 1908, Gibson Co., IN.

122. **Emily C. FISHER** (Polly MILBURN-3, Melinda (Millie) KEY-2, William-1) was born on 25 Feb 1843 in IN. She died on 28 Jan 1895 at the age of 51.

1850 census, age 7, (Gibson, IN)
 1860 census, age 17, (Gibson, IN)
 1900 census, age 57, living with daughter, Loula, (Daviess, IN)
 1910 census, age 67, living with daughter, Loula, (Daviess, IN)
 1920 census, age 76, living with son-in law, Sion, (Daviess, IN)

Emily C. FISHER and Thomas J MYERS were married on 25 Oct 1865 in Gibson Co., IN. **Thomas J MYERS**²⁸ was born about 1839 in IN.

1870 census, Owensville PO, White River, Gibson, Indiana, 9 Sep 1870, page 48 (382)
 339, 340, Thomas Myers, 31, M, W, Lumberman, 1000, IN
 Emily, 27, F, W, Keeping House, IN
 Clifton, 3, M, W, IN
 Fannie B, 6/12, F, W, IN
 Lucinda Fullerton, 13, F, W, IN

1880 census, Washington, Daviess, Indiana, page 560d
 Thomas J. MYERS, Self, M, Male, W, 40, IN, Butcher, KY, KY
 Emily MYERS, Wife, M, Female, W, 36, IN, Keeping House, IN, IN
 E. Clifton MYERS, Son, S, Male, W, 13, IN, At Home, IN, IN
 Fannie Bell MYERS, Dau, S, Female, W, 10, IN, , IN, IN
 Bertie MYERS, Son, S, Male, W, 7, IN, , IN, IN
 Thomas C. MYERS, Son, S, Male, W, 5, IN, , IN, IN
 MYERS, Dau, S, Female, W, 5M, IN, , IN, IN

Thomas J MYERS and Emily C. FISHER had the following children:

- 392 i. **E Clifton MYERS**²⁸ was born about 1867 in IN.
 1870 census, age 3, (Gibson, IN)
 1880 census, age 13, (Daviess, IN)
- 393 ii. **Fannie Bell MYERS**²⁸ was born in 1870 in IN.
 1870 census, age 6/12, (Gibson, IN)
 1880 census, age 10, (Daviess, IN)
- 394 iii. **Bertie MYERS**³⁵ was born about 1873 in IN.
 1880 census, age 7, (Daviess, IN)
- 395 iv. **Thomas C MYERS**³⁵ was born about 1875 in IN.
 1880 census, age 5, (Daviess, IN)
- +396 v. **Loula M MYERS**, born Mar 1881, IN; married Sion HACKLER, abt 1899.

123. **James Clark FISHER** (Polly MILBURN-3, Melinda (Millie) KEY-2, William-1) was born on 24 Mar 1846 in IN. He died on 22 Nov 1888 at the age of 42. He was buried in Oak Hill Cem., Patoka, White River Twp., Gibson Co., IN.

1850 census, age 3, (Gibson, IN)
 1860 census, age 14, (Gibson, IN)
 1870 census, Owensville P O, White River, Gibson, Indiana, 9 Sep 1870, page 44
 333, 334, James C Fisher, 24, M, W, Laborer at Livery Stable, 900, 250, IN
 Eliza, 24, F, W, Keeping House, SC
 1880 census, Patoka, Gibson, Indiana, page 326d
 James C. FISHER, Self, M, Male, W, 33, IN, Gardening, IN, IN
 Eliza FISHER, Wife, M, Female, W, 33, IN, Keeping House, SC, SC

Descendants of William KEY

11 March 2011

Homer FISHER, Son, S, Male, W, 6, IN, IN, IN
Maggie FISHER, Dau, S, Female, W, 3, IN, IN, IN
Bertie HOUTS, Other, S, Male, W, 13, IL, GER, GER

1920 census, Patoka (town), White River, Gibson, Indiana, 30 Jan 1920, page 10b

204, 212, Eliza Fisher, Head, O, F, W, 73, w, SC, SC, SC
Homer, son, M, W, 46, m, IN, IN, SC, Meat Cutter, Butcher Shop
Dora, dil, F, W, 5, 34, m, IL, MS, IL
James C, gson, M, W, 4-4/12, IN, IN, IL

James Clark FISHER and Eliza MCDONALD were married on 25 Nov 1869 in Gibson Co., IN.³³ **Eliza MCDONALD**³⁵ was born in Oct 1844 in SC.

1900 census, Patoka (town), White River, Gibson, Indiana, 2 Jun 1900, sheet 2a (298)

32, 36, Eliza Fisher, Head, W, F, Oct 1844, 55, w, 3, 1, SC, SC, SC
Homer, son, W, M, Aug 1874, 25, IN, IN, SC

1910 census, age 64, living with son, Homer, (Gibson, IN)

1920 census, Patoka (town), White River, Gibson, Indiana, 30 Jan 1920, page 10b

204, 212, Eliza Fisher, Head, O, F, W, 73, w, SC, SC, SC
Homer, son, M, W, 46, m, IN, IN, SC, Meat Cutter, Butcher Shop
Dora, dil, F, W, 5, 34, m, IL, MS, IL
James C, gson, M, W, 4-4/12, IN, IN, IL

James Clark FISHER and Eliza MCDONALD had the following children:

- +397 i. **Homer FISHER**, born 4 Aug 1873, IN; married Dora CROW, 6 Sep 1906, Gibson Co., IN.
- 398 ii. **Maggie FISHER**³⁵ was born about 1877 in IN.
1880 census, age 3, (Gibson, IN)

127. **George C FISHER** (Polly MILBURN-3, Melinda (Millie) KEY-2, William-1) was born in 1858 in IN.

1860 census, age 2, (Gibson, IN)

1870 census, age 13, (Gibson, IN)

1880 census, age 23, physician, (Gibson, IN)

1900 census, Dist 38, Indianapolis, Marion, Indiana, 15 Jun 1900, sheet 19a

405, 435, George C Fisher, Head, W, M, Jan 1857, 43, m15, IN, IN, IN, Druggist
Ella, wife, W, F, Mar 1866, 34, m15, 2, 2, IN, Ger, Ger
Edna, dau, W, F, Jan 1888, 12, s, IN, IN, IN
George C, son, W, M, Feb 1897, 3, s, IN, IN, IN
Dora Wiggins, servant, W, F, Feb 1877, 23, s, IL, KY, KY, Servant

1910 census, Indianapolis (city), Center, Marion, Indiana, 20 Apr 1910, page 4a

70, 73, George C Fisher, Head, M, W, 53, m1-24, IN, IN, IN, Druggist, Retail Drug Store
Ella S, wife, F, W, 45, m1-24, 3, 3, IN, Ger, Ger
Edna S, dau, F, W, 22, IN, IN, IN
George C Jr, son, M, W, 13, IN, IN, IN
Roland W, son, M, W, 7, IN, IN, IN
Mary L Ellsworth, lodger, F, W, 62, d, PA, Scot, Scot

1920 census, 1533 College Ave, Indianapolis (city), Marion, Indiana, 3 Jan 1920, page 2b

36, 36, George C Fisher, Head, R, M, W, 61, m, IN, IN, IN, Druggist, Retail
Ella, Wife, F, W, 53, m, IN, Lux, Lux
Edna, dau, F, W, 31, s, IN, IN, IN, Librarian, Public Library
Roland, son, M, W, 17, s, IN, IN, IN, Clerk, Drugstore

1930 census, Dist 34, Indianapolis, Marion, Indiana, 17 Apr 1930, page 8b

Descendants of William KEY

11 March 2011

112, 223, George C Fisher, Head, M, W, 73, m28, IN, VA, IN
Luella S, wife, F, W, 65, m20, IN, Ger, Ger
Edna S, dau, F, W, 42, s, IN, IN, IN, Librarian, City Library

George C FISHER and Luella STEIN were married on 2 Jul 1885 in Gibson Co., IN.³³ **Luella STEIN**³³ was born in Mar 1866 in IN.

George C FISHER and Luella STEIN had the following children:

- 399 i. **Edna S FISHER**⁴⁷ was born in Jan 1888 in IN.
1900 census, age 12, (Marion, IN)
1910 census, age 22, (Marion, IN)
1920 census, age 31, (Marion, IN)
1930 census, age 42, (Marion, IN)
- 400 ii. **George C FISHER Jr**⁴⁷ was born in Feb 1897 in IN.
1900 census, age 3, (Marion, IN)
1910 census, age 13, (Marion, IN)
- 401 iii. **Roland W FISHER**⁴⁷ was born about 1903 in IN.
1910 census, age 7, (Marion, IN)
1920 census, age 17, (Marion, IN)

128. **Malinda DEVIN**³² (Celia MILBURN-3, Melinda (Millie) KEY-2, William-1) was born about 1838 in IN.
1850 census, age 12, (Gibson, IN)

Malinda DEVIN and John D BREWER were married on 8 Feb 1859 in Gibson Co., IN.³³ **John D BREWER**³²

129. **Mary KING**¹¹ (Celia MILBURN-3, Melinda (Millie) KEY-2, William-1) was born about 1843 in IN.

1850 census, age 7, (Gibson, IN)
1860 census, age 15, (Gibson, IN)

Mary KING and Richard LYLES were married on 12 Jan 1865 in Gibson Co., IN. **Richard LYLES**³³

130. **Francis A KING**¹¹ (Celia MILBURN-3, Melinda (Millie) KEY-2, William-1) was born about 1846 in IN.

1850 census, age 4, (Gibson, IN)
1860 census, age 13, (Gibson, IN)
1870 census, age 22, (Gibson, IN)

Francis A KING and John MILLS were married on 30 Dec 1875 in Gibson Co., IN. **John MILLS**³³ was born about 1846 in IN.

1880 census, Center, Gibson, Indiana, page 164b

John MILLS, Self, M, Male, W, 34, IN, Farming, ME, IN
Fanie MILLS, Wife, M, Female, W, 22, IN, Keeping House, IN, IN
Evey MILLS, Dau, S, Female, W, 3, IN, , IN, IN
Lizey MILLS, Dau, S, Female, W, 2, IN, , IN, IN
Eliza STEEPLETON, Aunt, S, Female, W, 51, IN, , ME, IN
Edward WALACE, Other, S, Male, W, 21, IN, Works On Farm, IN, IN

Descendants of William KEY

11 March 2011

1900 census, Seminary St, Dist 13, Patoka, Gibson, Indiana, 20 Jun 1900, sheet 28a
622, 629, John Mills, Head, W, M, Nov 1846, 53, m24, IN, ME, TN, Carpenter (Home)
Frances A, wife, W, F, Nov 1859, 40, m24, 5, 3, IN, IN, IN, Nurse
Mary E, dau, W, F, Dec 1878, 21, s, IN, IN, IN, Waiter (photo Gallery)
Byron D, son, W, M, Mar 1884, 16, s, IN, IN, IN, Tinner (Apprentice)

John MILLS and Francis A KING had the following children:

- 402 i. **Evey MILLS**³⁵ was born about 1877 in IN.
1880 census, age 3, (Gibson, IN)
- 403 ii. **Mary E "Lizey" MILLS**³⁵ was born in Dec 1878 in IN.
1880 census, age 2, (Gibson, IN)
1900 census, age 21, (Gibson, IN)
- +404 iii. **Byron D MILLS**, born Mar 1884, IN; married Bertha .

131. **Monroe KING**¹¹ (Celia MILBURN-3, Melinda (Millie) KEY-2, William-1) was born in Jun 1850 in IN.

1850 census, age 11/12, (Gibson, IN)
1860 census, age 10, (Gibson, IN)
1870 census, age 20, (Gibson, IN) (enu 2x)
1870 census, Owensville P O, White River, Gibson, Indiana, 1 Sep 1870, page 19
139, 140, Monroe King, 20, M, W, Farming, IN
Annie, 18, F, W, Keeping House, MO
1880 census, Patoka, Gibson, Indiana, page 330d
Monroe KING, Self, M, Male, W, 31, IN, Works At Saw Mill, IN, IN
Milinda KING, Wife, M, Female, W, 31, IN, , IN, IN
R. Percy KING, Son, S, Male, W, 5, IN, , IN, IN
1900 census, Dist 14, Princeton, Patoka, Gibson, Indiana, 12 Jun 1900, sheet 16b
299, 317, Monroe King, Head, W, M, Jul 1847, 52, m25, IN, IN, IN, Carpenter
Malinda, wife, W, F, Oct 1855, 54, m25, 5, 2, KY, KY, KY
Percy, son, W, M, Oct 1875, 24, s, IN, KY, KY, Cornicemaker
Edna E, dau, W, F, Mar 1886, 14, s, IN, IN, KY, At School
1910 census, Dist 177, Mt Carmel Ward 2, Wabash, Illinois, 23 Apr 1910, sheet 10b
211, 244, Monroe King, Head, M, W, 61, m1-35, IN, IN, IN, Carpenter, House
Malinda, wife, F, W, 65, m2-35, 5, 3, KY, KY, KY
Percy M, son, M, W, 34 s, IN, IN, KY, Fireman, Steam road
Edna E, dau, F, W, 24, s, IN, IN, KY, Milner
1920 census, Dist 29, Indianapolis, Marion, Indiana, 8 Jan 1920, page 6a
112, 118, Marion King, Head, M, W, 70, m, IN, IN, IN, Carpenter, House proprietor
Malinda, wife, F, W, 74, m, KY, KY, KY, Seamstress, Factory
Berny M, son, M, W, 42, s, IN, IN, KY, Engineer, Hotel
Edna E, dau, F, W, 33, s, IN, IN, KY

Monroe KING and Annie were married about 1870. **Annie**²⁸ was born in Feb 1850 in MO.

Monroe KING and Malinda J MILBURN were married on 4 Nov 1875 in Gibson Co., IN.³³ **Malinda J MILBURN**³³ was born about 1849 in IN.

Monroe KING and Malinda J MILBURN had the following children:

- 405 i. **Percy M KING**⁵² was born about 1878 in IN.

- 1880 census, age 5, (Gibson, IN)
 1900 census, age 24, (Gibson, IN)
 1910 census, age 34, (Wabash, IL)
 1920 census, age 42, (Marion, IN)
- 406 ii. **Edna E KING**⁵² was born about 1887 in IN.
 1900 census, age 14, (Gibson, IN)
 1910 census, age 24, (Wabash, IL)
 1920 census, age 33, (Marion, IN)

132. **George KING**³¹ (Celia MILBURN-3, Melinda (Millie) KEY-2, William-1) was born about 1852 in IN.

1860 census, age 8, (Gibson, IN)
 1870 census, age 18, (Gibson, IN)

George KING and Caroline ANDERSON were married on 9 Apr 1874 in Gibson Co., IN. **Caroline ANDERSON**³³

133. **Alice KING**³¹ (Celia MILBURN-3, Melinda (Millie) KEY-2, William-1) was born in May 1854 in IN.

1860 census, age 5, (Gibson, IN)
 1870 census, age 17, (Gibson, IN)

Alice KING and William COLLINS were married on 9 Oct 1878 in Gibson Co., IN.³³ **William COLLINS**⁶ was born in Jan 1854 in IN.

1880 census, Patoka, Gibson, Indiana, page 330d

William COLLINS, Self, M, Male, W, 26, IN, Works At Saw Mill, KY, VA
 Alice COLLINS, Wife, M, Female, W, 25, IN, Keeping House, IN, IN
 Effie COLLINS, Dau, S, Female, W, 9M, IN, , IN, IN

1900 census, Patoka, White River, Gibson, Indiana, 6 Jun 1900, sheet 5b

109, 117, William Collins, Head, W, M, Jan 1854, 46, m20, IN, TN, NC, Saloon Keeper
 Alice, wife, W, F, May 1854, 46, m20, 9, 7, IN, IN, IN
 Hattie, dau, W, F, Nov 1882, 17, s, IN, IN, IN, At School
 Gertrude, dau, W, F, Feb 1885, 15, s, IN, IN, IN, At School
 Paul B, son, W, M, Oct 1888, 11, s, IN, IN, IN, At School
 May, dau, W, F, Feb 1891, 9, s, IN, IN, IN, At School
 Lois, dau, W, F, Apr 1893, 7, s, IN, IN, IN, At School
 Dollie, dau, W, F, Sep 1895, 4, s, IN, IN, IN

William COLLINS and Alice KING had the following children:

- 407 i. **Effie COLLINS**³⁵ was born about 1879 in IN.
 1880 census, age 9mo, (Gibson, IN)
- 408 ii. **Hattie COLLINS**⁴⁸ was born in Nov 1882 in IN.
 1900 census, age 17, (Gibson, IN)
- 409 iii. **Gertrude COLLINS**⁴⁸ was born in Feb 1885 in IN.
 1900 census, age 15, (Gibson, IN)
- 410 iv. **Paul B COLLINS**⁴⁸ was born in Oct 1888 in IN.
 1900 census, age 11, (Gibson, IN)
- 411 v. **May COLLINS**⁴⁸ was born in Feb 1891 in IN.
 1900 census, age 9, (Gibson, IN)
- 412 vi. **Lois COLLINS**⁴⁸ was born in Apr 1893 in IN.

Descendants of William KEY

11 March 2011

- 413 vii. 1900 census, age 7, (Gibson, IN)
Dollie COLLINS⁴⁸ was born in Sep 1895 in IN.
1900 census, age 4, (Gibson, IN)

135. **Myrtle Mayette MILBURN**^{35,53} (Franklin-3, Melinda (Millie) KEY-2, William-1) was born in Jul 1875 in Gibson Co., IN.

1880 census, age 5, (Gibson, IN)

Myrtle Mayette MILBURN and Charles E. WHEELER were married on 8 Nov 1899 in Gibson Co., IN.^{33,54} **Charles E. WHEELER**⁵³, son of Gibson WHEELER and Berthenia L. BERLIN, was born in Jun 1875 in Gibson Co., IN.

1880 census, age 6, (Gibson, IN)

1900 census, Princeton (city), Patoka, Gibson, Indiana, 6 Jun 1900, sheet 7b

164, 176, Charles E Wheeler, Head, W, M, Jun 1875, 24, m0, IN, IN, IN, Painter (RR)
M Myrtle, wife, W, F, Jul 1875, 24, m0, 0, 0, IN, IN, IN

1910 census, Dist 17, Wade, Clinton, Illinois, 25 Apr 1910, sheet 10b

186, 189, Charles Wheeler, Head, M, W, 35, m1-9, IN, IN, IN, Miner, Farming
Myrtle, wife, F, W, 34, m1-9, 5, 4, IN, IN, IN
Walter, son, M, W, 7, s, IN, IN, IN
Thelma, dau, F, W, 5, s, IN, IN, IN
Evelyn, dau, F, W, 3, s, IL, IN, IN
Helen, dau, F, W, 7/12, s, IL, IN, IN

Charles E. WHEELER and Myrtle Mayette MILBURN had the following children:

- 414 i. **Nadine H. WHEELER**⁵³ was born about 1900 in Gibson Co., IN. She died on 12 Oct 1901 at the age of 1 in Gibson Co., IN.⁵⁵
- 415 ii. **Walter WHEELER**⁴⁷ was born about 1903 in IN.
1910 census, age 7, (Clinton, IL)
1930 census, age 28, living with sister, Thelma, (Walla Walla, WA)
- +416 iii. **Thelma WHEELER**, born abt 1905, IN; married Waldo EVERT, abt 1921.
- 417 iv. **Evelyn WHEELER** was born about 1907 in IL.⁴⁷
1910 census, age 3, (Clinton, IL)
- 418 v. **Helen WHEELER**⁴⁷ was born in 1909 in IL.
1910 census, age 7/12, (Clinton, IL)
- 419 vi. **LeRoy WHEELER**⁵⁶ was born about 1912 in IL.
1930 census, age 18, living with sister, Thelma, (Walla Walla, WA)

137. **Victor O MILBURN**⁴⁸ (Franklin-3, Melinda (Millie) KEY-2, William-1) was born in Nov 1881 in IN.

1900 census, age 18, (Gibson, IN)

1930 census, Dist 3, Ashland City, Jackson, Oregon, 16 Apr 1930, page 3a

67, 69, Victor Milburn, Head, M, W, 49, m49, IN, IN, IN, Carpenter, General Work
Helene, wife, F, W, 42, m42, OR, OR, Ger

Victor O MILBURN and Helene were married about 1930. **Helene**⁵⁶ was born about 1888 in OR.

140. **Mary Jane ZIMMERMAN**¹¹ (Elizabeth Key ENNES-3, Nancy KEY-2, William-1) was born about 1838 in IN.

Descendants of William KEY

11 March 2011

1850 census, age 12, (Gibson, IN)
1870 census, age 32, (Gibson, IN)
1880 census, age 42, living with Father, John, (Gibson, IN)

Mary Jane ZIMMERMAN and John M EDWARDS were married on 1 Jul 1858 in Gibson Co., IN.³³ **John M EDWARDS**³⁵ was born about 1831 in IN.

1860 census, Washington, Gibson, Indiana, 23 Aug 1860, page 195
1319, 1226, John Edwards, 29, M, W, Farmer, 200, IN
Mary J, 22, F, W, IN
Willie, 1, M, W, IN

John M EDWARDS and Mary Jane ZIMMERMAN had the following children:

- +420 i. **William EDWARDS**, born abt 1860, IN; married Mary , abt 1890.
- 421 ii. **Loomis EDWARDS**³⁵ was born about 1862 in IN.
1870 census, age 8, living with grandparents, (Gibson, IN)
1880 census, age 18, living in John Zimmerman household, (Gibson, IN)

141. **Clarissa E. ZIMMERMAN**¹¹ (Elizabeth Key ENNES-3, Nancy KEY-2, William-1) was born in Sep 1844 in IN.

1850 census, age 5, (Gibson, IN)
1860 census, age 16, (Gibson, IN)
1870 census, age 25, (Gibson, IN)
1880 census, age 36, (Gibson, IN)

Clarissa E. ZIMMERMAN and James P SNYDER were married on 9 Jun 1880 in Gibson Co., IN.³³ **James P SNYDER**³³ was born in May 1842 in IN.

1900 census, Boonville (town), Boone, Warrick, Indiana, 16 Jun 1900, page 13a
266, 284, James P Snyder, Head, W, M, May 1842, 58, m20, IN, uk, uk, Carpenter
Clara, wife, W, F, Sep 1844, 55, m20, 0, 0, IN, IN, IN
Anza, son, W, M, Mar 1873, 27, IN, IN, IN, Carpenter

142. **William P ZIMMERMAN**¹¹ (Elizabeth Key ENNES-3, Nancy KEY-2, William-1) was born in Apr 1849 in IN.

1850 census, age 2, (Gibson, IN)
1860 census, age 12, (Gibson, IN)
1870 census, age 22, (Gibson, IN)
1880 census, Washington, Gibson, Indiana, page 158d
Wm. ZIMMERMAN, Self, M, Male, W, 32, IN, Farmer, NC, IN
Ada ZIMMERMAN, Wife, M, Female, W, 24, IN, Keeping House, IN, IL
1900 census, Princeton (city), Patoka, Gibson, Indiana, 4 Jun 1900, sheet 3b
56, 59, Wm D Zimmerman, Head, W, M, Apr 1849, 51, m20, IN, NC, IN, Office, County
Ada, wife, W, F, Feb 1858, 42, m20, 2, 2, IN, IN, KY
Elza, son, W, M, Dec 1881, 18, IN, IN, IN, at School
Defaskier, son, W, M, Jun 1884, 16, IN, IN, IN, at School
1910 census, 617 Maine St, Princeton (city), Patoka, Gibson, Indiana, 15 Apr 1910, page 1b
23, 23, William Zimmerman, Head, M, W, 60, m1-29, IN, NC, IN, Salesman, Real estate
Ada, wife, F, W, 52, m1-29, 2, 1, IN, IN, IN

Descendants of William KEY

11 March 2011

Elza, son, M, W, 28, s, IN, IN, IN

William P ZIMMERMAN and Ada PHILLIPS were married on 18 Dec 1879 in Gibson Co., IN.³³ **Ada PHILLIPS**³⁵ was born in Feb 1858 in IN.

William P ZIMMERMAN and Ada PHILLIPS had the following children:

- 422 i. **Elza ZIMMERMAN**⁴⁸ was born in Dec 1881 in IN.
1900 census, age 18, (Gibson, IN)
1910 census, age 28, (Gibson, IN)
- 423 ii. **Defrakier ZIMMERMAN**⁴⁸ was born in Jun 1884 in IN.
1900 census, age 16, (Gibson, IN)

143. **John E ZIMMERMAN**³⁶ (Elizabeth Key ENNES-3, Nancy KEY-2, William-1) was born in Sep 1850 in IN.

1860 census, age 10, (Gibson, IN)

1870 census, age 20, (Gibson, IN)

1880 census, age 30, (Gibson, IN)

1900 census, Washington, Gibson, Indiana, 5 Jun 1900, sheet 4a (268)

71, 72, John E Zimmerman, Head, W, M, Sep 1850, 49, m13, IN, Uk, IN, Farmer

Julia, wife, W, F, Aug 1864, 35, m13, 2, 2, IN, IN, IN

Cecil E, son, W, M, Sep 1888, 11, IN, IN, IN, at School

Leona G, dau, W, F, Aug 1892, 32, IN, IN, IN, at School

1910 census, Seminary St, Princeton (city), Patoka, Gibson, Indiana, 20 Apr 1910, sheet 8a (86)

168, 171, John E Zimmerman, Head, M, W, 59, m1-23, IN, SC, IN, Farmer

Julia, wife, F, W, 45, m1-23, 2, 2, IN, PA, IN

Cecil E, dau, F, W, 21, IN, IN, IN

Leona, dau, F, W, 17, IN, IN, IN

John E ZIMMERMAN and Julia SNYDER were married on 30 Mar 1887 in Gibson Co., IN.³³ **Julia SNYDER**⁴⁸ was born in Aug 1864 in IN.

John E ZIMMERMAN and Julia SNYDER had the following children:

- 424 i. **Cecil E ZIMMERMAN**⁴⁸ was born in Sep 1888 in IN.
1900 census, age 11, (Gibson, IN)
1910 census, age 21, (Gibson, IN)
- 425 ii. **Leona G ZIMMERMAN**⁴⁸ was born in Aug 1892 in IN.
1900 census, age 7, (Gibson, IN)
1910 census, age 17, (Gibson, IN)

145. **Julia A ZIMMERMAN**³⁶ (Elizabeth Key ENNES-3, Nancy KEY-2, William-1) was born in Jul 1855 in IN.

1860 census, age 6, (Gibson, IN)

1870 census, age 15, (Gibson, IN)

1880 census, age 24, (Gibson, IN)

Julia A ZIMMERMAN and Soloman PEED were married on 3 Feb 1892. **Soloman PEED**³³

Julia A ZIMMERMAN and Philip ANDERSON were married on 1 Mar 1899 in Gibson Co., IN.³³ **Philip ANDERSON**³³ was born in Apr 1833 in IN.

1900 census, Dist 17, Washington, Gibson, Indiana, 27 Jun 1900, sheet 14b
 263, 265, Phi Anderson, Head, W, M, Apr 1833, 37, m1, IN, KY, KY, Farmer
 Julia, wife, W, F, May 1855, 45, m1, 0, 0, IN, NC, IN
 John Zimmerman, fil, W, M, Feb 1805, 95, wd, SC, NC, NC
 Jessie Dawees, boarder, W, M, Apr 1889, 10, s, IN, IN, IN, At School

147. **Schuyler ENNES**³⁵ (John Wesley-3, Nancy KEY-2, William-1) was born in 1869 in Gibson Co., IN. He died in 1900 at the age of 31. He was buried in Mt.Olive Cem., Gibson, IN.

1880 census, age 10, (Gibson, IN)

Schuyler ENNES and Elizabeth "Lizzie" PHILLIPS were married on 16 Jul 1890 in Gibson Co., IN. **Elizabeth "Lizzie" PHILLIPS**³³ was born in Jul 1873 in IN. She died in 1937 at the age of 64. She was buried in Mt.Olive Cem., Gibson, IN.

Schuyler ENNES and Elizabeth PHILLIPS had the following children:

- 426 i. **Pearl ENNES**⁵⁷ was born in Nov 1897 in Gibson Co., IN.
- 427 ii. **Delasks ENNES**⁵⁷ was born on 3 Sep 1891 in Gibson Co., IN. He died jul 19974 in Francisco, Gibson Co., IN.
- +428 iii. **Della B ENNIS**, born 22 Jul 1894, Gibson Co., IN; married Charles E. MCNEECE, 1 Mar 1915, Gibson Co., IN; died May 1986, Princeton, Patoka Twp., Gibson Co., IN.

150. **James E. "Jimmy" ENNES**³⁷ (Joseph W.-3, Nancy KEY-2, William-1) was born on 16 Jun 1861. He died on 21 Sep 1913 at the age of 52 in IN. He was buried in IOOF Cem. Union, Pike Co., IN.

1870 census, age 7, (Pike, IN)

1880 census, age 19, (Pike, IN)

1900 census, Washington, Gibson, Indiana, 20 Jun 1900, sheet 11b
 209, 211, James E Ennes, Head, W, M, Jun 1861, 38, m19, IN, IN, IN, Farmer
 Julia A, wife, W, F, Nov 1857, 43, m19, 6, 3, IN, IN, IN
 Chester A, son, W, M, Nov 1884, 15, IN, IN, IN, at School
 Simon, son, W, M, Apr 1887, 13, IN, IN, IN, at School
 Lola G, dau, W, F, Apr 1897, 3, IN, IN, IN

1910 census, Clay, Pike, Indiana, 23 Apr 1910, sheet 4a
 66, 66, James E Ennis, Head, M, W, 48, m23, IN, IN, IN, Farming, General Farm
 Julia A, wife, F, W, 53, m1-23, 6, 3, IN, IN, IN
 Simon C, son, M, W, 22, IN, IN, IN, Farm Hand, Home Farm
 Lola G, dau, F, W, 13, IN, IN, IN

James E. "Jimmy" ENNES and Julia A. were married. **Julia A.** was born on 17 May 1856. She died on 11 May 1948 at the age of 91. She was buried in IOOF Cem. Union, Pike Co., IN.

James E. "Jimmy" ENNES and Julia A. had the following children:

- +429 i. **Chester A ENNES**, born Nov 1884, IN; married Ella SMITH, abt 1908.
- 430 ii. **Simon C ENNES**⁴⁸ was born in Apr 1887 in IN.
 1900 census, age 13, (Gibson, IN)
 1910 census, age 22, (Pike, IN)
- 431 iii. **Lola G ENNES**⁴⁸ was born in Apr 1897 in IN.
 1900 census, age 3, (Gibson, IN)

Descendants of William KEY

11 March 2011

1910 census, age 13, (Pike, IN)

151. **Abraham Lincoln ENNES**³⁷ (Joseph W.-3, Nancy KEY-2, William-1) was born in Jun 1864 in IN.

1870 census, age 6, (Pike, IN)

1880 census, age 16, farm laborer, (Pike, IN)

1900 census, Logan, Pike, Indiana, 6 Jun 1900, sheet 3b

65, 69, Lincoln Ennis, Head, W, M, Jun 1864, 35, m14, IN, IN, IN, Farmer

Rozetta, wife, W, F, Jan 1870, 30, m14, 2, 2, IN, IN, IN

Minnie, dau, W, F, Jan 1887, 13, IN, IN, IN, at School

Ida, dau, W, F, Mar 1890, 10, IN, IN, IN, at School

1910 census, Logan, Pike, Indiana, 15 Apr 1910, sheet 1b

16, 16, Lincoln Ennis, Head, M, W, 45, m1-24, IN, IN, IN, Farmer, General Farm

Rosetta, wife, F, W, 41, m1-24, 2, 2, IN, IN, IN

Ida, dau, F, W, 20, IN, IN, IN

1920 census, Dist 34, Logan, Pike, Indiana, 8 Jan 1920, page 4a

82, 82, Lincoln Ennis, Head, M, W, 54, m, IN, IN, IN, Farmer, General Farm

Rozetta, wife, F, W, 50, m, IN, IN, IN

Ida, dau, F, W, 29, s, IN, IN, IN

Eli F Rumble, fil, M, W, 72, wd, IN, NC, NC

Abraham Lincoln ENNES and Rozetta RUMBLE were married about 1886. **Rozetta RUMBLE**⁴⁸, daughter of Eli F RUMBLE, was born in Jan 1870 in IN.

Abraham Lincoln ENNES and Rozetta RUMBLE had the following children:

- 432 i. **Minnie ENNES**⁴⁸ was born in Jan 1887 in IN.
1900 census, age 13, (Pike, IN)
- 433 ii. **Ida ENNES**⁴⁸ was born in Mar 1890 in IN.
1900 census, age 10, (Pike, IN)
1910 census, age 20, (Pike, IN)
1920 census, age 29, (Pike, IN)

154. **Oliver M. ENNES**³⁷ (Joseph W.-3, Nancy KEY-2, William-1) was born in Sep 1875 in IN.

1880 census, age 4, (Pike, IN)

1900 census, Patoka, Pike, Indiana, 6 Jun 1900, sheet 4a (162)

70, 72, Oliver Ennis, Head, W, M, Sep 1875, 24, m6, IN, IN, IN, Farmer

Sarah, wife, W, F, Jul 1876, 23, m6, 1, 1, IN, IL, IN

Edna, dau, W, F, Apr 1896, 4, IN, IN, IN

1910 census, Patoka, Pike, Indiana, 25 Apr 1910, page 8b

175, 176, Oliver Ennis, Head, M, W, 33, m1-16, IN, IN, IN, Farmer, General Farm

Sarah F, wife, F, W, 32, m1-16, 1, 1, IN, NC, IN

Edna G, dau, F, W, 14, IN, IN, IN

1920 census, Logan, Pike, Indiana, 12 Jan 1920, page 5b

126, 126, Oliver Ennis, Head, O, M, W, 44, m, IN, IN, IN, Farmer, General Farm

Sarah, Wife, F, W, 43, m, IN, IN, IN

Oliver M. ENNES and Sarah were married about 1894. **Sarah**⁴⁸ was born in Jul 1876 in IN.

Oliver M. ENNES and Sarah had the following child:

- 434 i. **Edna G ENNES**⁴⁸ was born in Apr 1896 in IN.

Descendants of William KEY

11 March 2011

1900 census, age 4, (Pike, IN)
1910 census, age 14, (Pike, IN)

155. **Walter Rufus ENNES**³⁷ (Joseph W.-3, Nancy KEY-2, William-1) was born on 21 Mar 1880 in IN. He died in Oct 1960 at the age of 80 in Indianapolis, Marion Co., IN. He was buried in Action Cem., Action, IN.

1880 census, age 3m, (Pike, IN)

1910 census, Gillam, Jasper, Indiana, 20 Apr 1910, sheet 3a (36)

45, 45, Walter Ennis, Head, M, W, 30, m1-6, IN, PA, KY, Laborer, Farm

Elva, wife, F, W, 24, m1-6, 2, 2, IN, IN, IN

Hazel, dau, F, W, 4, IN, IN, IN

Helen, dau, F, W, 3, IN, IN, IN

Sally, mother, F, W, 64, w, KY, KY, VA

1920 census, 1614 Alabama St, Indianapolis (city), Center, Marion, Indiana, 13 Jan 1920, page 12b

233, 308, Walter R Ennes, Head, O, M, W, 39, m, IN, PA, KY, Machinist, Machine Shop

Elva, Wife, F, W, 33, m, IN, IN, IN, Saleslady, Department Store

Hazel M, dau, F, W, 14, IN, IN, IN

Helen A, dau, F, W, 12, IN, IN, IN

Harold E, son, M, W, 8, IN, IN, IN

Sallie, mother, F, W, 74, KY, KY, TN

1930 census, N Pennsylvania, Indianapolis (city), Center, Marion, Indiana, 2 Apr 1930, page 4a (222)

65, 73, Walter R Ennes, Head, O, M, W, 50, m24, IN, IN, IN, Merchant, Foundry

Elva, Wife, F, W, 43, m17, IN, IN, IN

Hazel Hyatt, dau, F, W, 24, d, IN, IN, IN, Stenographer, Whse Hdw

Helen Ennes, dau, F, W, 23, IN, IN, IN, Stenographer, Engineering Co

Harold, son, M, W, 18, IN, IN, IN, Checker, Dry Goods

John L Hyatt, gson, M, W, 4, IN, IN, IN

Emma Clorain, lodger, F, W, 68, US, US, US

Walter Rufus ENNES and Elva HEINEY were married on 7 May 1904. **Elva HEINEY**³⁷ was born about 1887 in IN. She died in 1964 at the age of 77. She was buried in Action Cem., Action, IN.

Walter Rufus ENNES and Elva HEINEY had the following children:

+435 i. **Hazel M ENNES**, born 1905, IN; married HYATT.

436 ii. **Helen A ENNES**³⁷ was born in 1908 in IN.

1910 census, age 3, (Jasper, IN)

1920 census, age 12, (Marion, IN)

1930 census, age 23, (Marion, IN)

+437 iii. **Harold Eugene ENNES**, born 2 Sep 1911, IN; married Carolyn COOMBS, 1941; married Mary Lou FERRIS, 1950; died Feb 1980.

157. **William Stilwell ENNES**¹ (Elisha Embree-3, Nancy KEY-2, William-1) was born on 28 Nov 1862 in IN.³⁰ He died on 25 Oct 1934 at the age of 71 in Princeton, Patoka Twp., Gibson Co., IN.

1880 census, age 17, (Gibson, IN)

1900 census, Princeton (city), Patoka, Gibson, Indiana, 4 Jun 1900, sheet 4a (208)

60, 64, William S Ennis, Head, W, M, Nov 1862, 27, m10, IN, IN, IN, Official, County Treas

Lucy, wife, W, F, Apr 1869, 31, m10, 2, 2, IN, Eng, Eng

Vesper, son, W, M, Mar 1891, 9, IN, IN, IN, at School

Darle, dau, W, F, Jul 1893, 6, IN, IN, IN, at School

1910 census, Main St, Princeton (city), Patoka, Gibson, Indiana, 15 Apr 1910, page 2a

30, 30, William S Eunes, Head, M, W, 47, m1-20, IN, IN, IN, Salesman, Grocery
Lucy, wife, F, W, 49, m1-20, 4, 3, IN, Eng, Eng
Vesper, son, M, W, 19, s, IN, IN, IN
Darle, dau, F, W, 16, s, IN, IN, IN
Lowell K, son, M, W, 2, s, IN, IN, IN

1930 census, Princeton (city), Patoka, Gibson, Indiana, 9 - 10 Apr 1930, page 9b

204, 245, William S Ennes, Head, O, M, W, 62, m27, IN, IN, IN, Farming, General Farm
Lucy K, wife, F, W, 61, m26, IN, Eng, Eng, Secretary, Childrens Board

Copied from "History of Gibson County" by Peattie, pages 58

WILLIAM S. ENNES, one of the progressive citizens of Princeton, claims Gibson County as the place of his nativity. He was born November 28, 1862, a son of Embree and Martha (Kirk) Ennes. His father was a native of the county, and died at the early age of twenty-one. In August, 1862, he had entered his country's service as a member of Company B, Sixty-fifth Indiana Infantry. He faithfully followed the stars and stripes until illness overtook him and he was brought home, but the next day he died. The paternal grandparents were John and Nancy Ennes, the former a native of North Carolina, and an early settler of Washington township, Gibson County. The Ennes family is of Scotch-Irish origin. Mrs. Martha Ennes, mother of our subject, was born and reared in Gibson County, and still makes her home here. She is a daughter of Robert and Susan (Redman) Kirk, also pioneers of this locality. William S. Ennes was an only child. He was reared on the farm in Washington township, and spent his boyhood midst play and work. His elementary education was obtained in the common schools, and he was afterward graduated on the completion of the teacher's course in the Indiana Central Normal College at Danville in 1883. In 1886 he embarked in general merchandising in Hazleton, Indiana, where he remained for a year and a half, after which he spent three years as a salesman in a hardware store in Princeton. In September, 1889, he was appointed deputy county treasurer, in which capacity he served until November, 1894, since which time he has been engaged in the real estate and general insurance business. He is a wide-awake, enterprising man, possessed of the true progressive spirit of the west. In 1889 was celebrated the marriage of Mr. Ennes and Miss Lucy Kightly, of Hazleton, Indiana, a most estimable lady, and a member of the Methodist Episcopal Church. They have two children - Vesper and Darle. Mr. Ennes is also an active member of the Methodist Church, and socially is connected with the Knights of Pythias and Masonic fraternities. In politics he is a stalwart Republican, and in the fall of 1896 became the Republican candidate for Treasurer of Gibson County, and made a very creditable race, being defeated by a very small majority, and by such means as has induced a contest of such election. Mr. Ennes is a popular young man, and all he has accomplished has been by individual effort, and to him belongs much credit for the success he has achieved in life.

Copied form Stormont pages 1017 to 1026

WILLIAM ENNES.

Among all branches of history, there is none more instructive or more eagerly sought after than that which truthfully delineates the rise and progress of the state, county or community in which the reader lives. There is pleasure as well as profit to every intelligent mind in contemplating the of the early settlers in every portion of the great West; how they encountered and successfully overcame every species of trial, hardship and danger to which men in that stirring period were subjected. But these things strike us more forcibly and fill our minds with more immediate interest when confined to our own locality where we can yet occasionally meet with some of the silver-haired actors in those early scenes, men whose bravery in encountering the manifold troubles and misfortunes incident to frontier times has borne an important part towards making Indiana what it now is, and whose acts, in connection with hundreds of others in the first settling of our vast domain, have compelled the world to acknowledge us an invincible people. The early, settlement of Gibson county was marked by as much heroism and daring as characterized the frontier history of any other section of the state. Her pioneers were men of invincible courage, undaunted by the obstacles which confronted them, and the results of their self-sacrificing labors are today seen in the wonderful achievements they wrought in laying the foundation upon which their successors have builded wisely and well.

William S. Ennes, ex-county treasurer and retired merchant of Princeton, Indiana, was born November 28, 1862, in Washington township, Gibson county, Indiana, son of Embree and Martha J. (Kirk) Ennes, both of Washington township, this county. The father was a son of John and Elizabeth (Key) Ennes, of South Carolina, and who were among the pioneer settlers, of Washington township. Here they secured wild land, which they cleared and made a home, reared a large family and died there. They were buried in Mt. Olive cemetery. Embree Ennes had only a limited schooling in the schools of those days and lived at home until August, 1862, when he enlisted in Company B, Sixty-fifth Regiment Indiana Volunteer

Infantry, at Princeton. Shortly after joining his command, he was taken sick at Henderson, Kentucky, and his wife brought him home, where he died in 1863 at the age of twenty-one years. He was a farmer and he and his wife were members of the Methodist Episcopal church. His wife was married a second time, to John Sullivan, a farmer (deceased), of Buena Vista, Washington township, in this county. She resides in Oakland City. To John Sullivan and wife (Mrs. Martha J. Ennes) were born: Jasper S., a farmer in Knox county, Indiana; U. S., a jeweler at Vincennes, Indiana; Ada, deceased; Perry O., with the Waltham Watch Company at Waltham, Massachusetts, since 1892.

William S. Ennes, who was the only child by his mother's first marriage, was educated in the home schools and also at the Danville Central Normal College. After he left school he clerked in a hardware store at Fort Wayne, Indiana, and was also with Barrett & Stokes, hardware dealers at Princeton, Indiana. He was appointed deputy county treasurer in 1889 and was then appointed county treasurer to fill out an unexpired term in 1897, serving three months, after which he was elected county treasurer, taking office in 1900 and serving four years. After the expiration of his term he was in the grocery business in Princeton, Indiana, for eight years, selling out in 1911, and since then he has looked after his farm interests.

William S. Ennes was married November 14, 1889, to Lucy Kightly, who was born in White River township, Gibson county, Indiana, and is a daughter of Josiah Kightly. To Mr. and Mrs. Ennes have been born four children, namely: Vesper D., born March 9, 1891, who graduated from the high school of Princeton, and is now a steam fitter at Crawfordsville, Indiana; Darle, born July 11, 1893, who is attending Indiana University at Bloomington, and is in the second year; Raymond, born August, 1902, and died in October, 1902, and Lowell K., born October 4, 1903.

For the past ten years Mrs. Ennes has been on the board of charities and for the past four years has been president of guardians. She takes a great interest in lodge and charity work and is a splendid woman and mother.

The following is a story of the life of Josiah Kightly, the father of Mrs. Ennes, as written by himself just following his eightieth birthday, and dedicated to his children and his children's children:

"I was born in Chatteras, Cambridgeshire, England, in the closing hours of January 31, 1822. My father was William Kightly. My mother's maiden name was Mary Elizabeth Phillips. I was one of eight children, there being seven boys and one girl in the family. My father was a farmer and my early life, until I was ten years of age, was passed as childhood days were usually passed in that time in a farming community, helping and hindering about the home. When I was ten years of age I decided I would go to work instead of going to school. I had no trouble in securing work and I want to say right here that I have worked from that day to this (seventy years), but I now feel that I am entitled to a rest for the balance of my earthly days. As I was saying, when I was ten years old I hired to a neighbor to herd his sheep and lambs and for this I was paid sixpence a day--twelve cents in our money. After working a long time for this man, he was so pleased with my work he told me he would give me sixpence every two weeks for my own in addition to my regular wages, which he knew went to my parents to help pay my board and clothing. I am proud to say that I saved the extra sixpence and soon had plenty of money, all of which I carefully saved until I decided to come to this country. I worked for the same boss eight years, then I went home to my father and worked for him four years, driving his team or whatever there was to do in the daytime and at night I often enjoyed myself going to see the girls.

"I had long had a growing desire to seek something better and my thoughts naturally turned to America. When I was twenty-two years old, strong and healthy, in the fall of 1844, the last of October, I bade farewell to home and kindred and set sail on the sailing vessel 'Frankona' bound for New Orleans. Shortly after we set sail the fun began. Before we were out of the Irish channel, we--the passengers one and all--were 'pumping ship' in great fashion, for we were all sea-sick. We had a good time and sailed very fast and the rolling salt waves looked like fire. It was a beautiful sight had we been in condition to enjoy it. However, we went to bed and stayed there until the seasickness wore off. While that sickness lasted I will confess I wanted back to the old home and the friends I had always known, but after recovering from the sickness life put on many charms and from that time on I saw all the enjoyment I could out of the voyage. We were forty-seven days making the trip and during that time I saw many strange sights that were new to me. Besides having lots of fun we saw sea hogs, flying fish in great numbers, also one whale. To my practiced eye the whale looked to be as large around as a big horse and more than thirty feet long. I guess he got mad at our vessel for he went off a little ways and blew up water as high as we could see it. While passing one of the Bahama islands our vessel hove to and there I had my first sight of a black man. That was what we called him then, but after we got to the United States I found the general term used for black man was 'nigger.' To many of us he was a great curiosity. All he had on was a gunnysack with a hole cut in the bottom through which his head came. The captain told the sailors to throw a rope down to him. He had a skiff load of fine fish and he rowed close to our ship side. They threw the rope to him and the darky filled a sack full of the fish and the sailors hauled it on deck. Then the darky came up and he was a sight for us to see--a black man in a gunny sack! The captain told the steward to take what fish he needed for

the cabin and let the passengers have the rest. The fresh fish were a great treat to us. After the darkey went back to his skiff our vessel went on as best it could, but we had sea grass and hot winds to contend with, and we got along very slowly. I remember an incident that occurred about that time. There was an old dog on the vessel and one day as the first mate was on deck the old dog came along and the mate kicked at him. The mate happened that day to be wearing a pair of old slippers and in his kick he missed the dog and the old slipper went sailing into the sea. With that the mate gave the other foot a kick and, telling both the slippers to go to Hades, he stood and watched the last slipper follow its mate. There were many nice days and many awfully rough days and nights. Some days the captain would walk the deck and call all hands to action, declaring there was a storm coming. Then all sails had to be taken in until the storm was over, then another fresh start taken and so it went until we got in sight of the light houses at the mouth of the entrance of the great Mississippi river, where we waited for tow boats to take us up the river to New Orleans. Our vessel drew sixteen feet of water over the sand bar at the mouth of the river. Our tow boat towed three ships up the river to New Orleans and we landed at the dock at four o'clock on the morning of December 12, 1844, and then we green horns began to see the sights. I worked at different occupations at New Orleans for several months and did well working, for what seemed to me, a poor boy, lots of money. In 1845, as there was much talk of yellow fever in New Orleans, I improved the opportunity to go up the river, left the city and finally landed at Evansville, where I decided to stay. I promised my friend Thomas Ruston to go back to New Orleans with him in the fall, but being assured work as a clerk in the store of Babcock Brothers in Evansville I did not go. I stayed with the firm thirteen years. I began work with them August 4, 1845, my wages being eleven dollars a month and board. After I stayed with them three years I married Mrs. Elizabeth Furnas of Evansville and went to housekeeping and my wages were increased. They were gradually advanced until I got fifty dollars per month, which was considered exceptionally good wages for those days. Having received what I consider an exceptional offer, I went to work for M. W. Foster as clerk in the old warehouse that stood on what was at that time the canal, but is now known as Fifth street. I remained there about two years, then came up to Hazleton, Indiana, where I purchased from Mr. Foster a stock of merchandise, This was in March, 1862, but I did not take possession of the stock until April of the same year.

"On the 19th of April, 1862, I moved my family from Evansville and took up my residence at Hazleton, Indiana, and began the mercantile business and here I have ever since made my home. I was then about forty years of age and will have been here forty years next April if I live to see that day. During the forty years I have lived at this place I have witnessed many changes. When I came here there was no church or Sunday school and I was lost on Sunday. When I came to Evansville and began life there Father Parrett and Joseph Wheeler were local preachers at the Locust street Methodist church, and there I attended service. In 1860, I think it was, while Brother Gillett was our preacher, we had a big revival meeting and many of the boys, myself among the number, were converted and joined the church and we truly enjoyed religion. So when I moved to Hazleton and found no devotional services to attend I interested myself in starting a Sunday school which, I am indeed glad to say, was very successful and is still showing a continued and healthy growth, both spiritually and in increased members. Since I came here there have been great chances for the better. Churches have been established and Sunday is now a day of spiritual strength and thanksgiving.

"In conclusion I want to say to my children and my friends that I know that my days on earth are drawing to a close, but my mind is serene in the comforting thought that I have made my calling and election sure with my heavenly Father and I am now ready and waiting with all I have and am to make the change from this life to a seat in Glory 'where moth and rust doth not corrupt and where thieves do not break through nor steal'--there to remain with my beloved ones gone before--forever and forever."

As the preceding autobiographical history of Mr. Kightly has treated in a general way of his life from early childhood, this sketch will deal with such details and matters as have not been there related. He was twice married, his first and second wives being sisters. They were both born in Ramsey, Huntingdonshire, England. The death of Mrs. Elizabeth Kightly occurred October 29, 1865, and she was buried at Oak Hill cemetery, near Evansville. She was a most estimable woman, home loving and domestic in her tastes, and her death was a bereavement indeed to her husband and family. On April 8, 1867, Mr. Kightly was married to Sarah Roe of Hazleton, Indiana. Mrs. Sarah Kightly died January 11, 1898, at her home in Hazleton, Indiana, and was buried at Oak Hill cemetery. She was a kind Christian woman, a fond wife and a loving mother and her loss was deeply felt, not only by her husband and family, but by all who knew her. In each of these wives the husband found a true companion and helpmate and their deaths left him sadly bereaved. After the death of his last wife in 1898, one of his granddaughters, Miss Mary A. West, assumed the duties of housekeeper for his home. In the following August she was married to John Knaub, and those two made their home with the aged man until his final summons. In this connection it may be said that to their loving care and devotion much of the happiness of his latter days was due. He was the object of their kindness, care and solicitude and his interests and happiness were their first thought.

Coming from Evansville, where his first job of work had been the clearing of trees from the present site of the Union station to make way for a hay press, Mr. Kightly was a continuous resident of Hazleton from 1862 until his death, except six months in 1864, when, thinking he could better his conditions, he disposed of his business interests in Hazleton and engaged in the same line in Friendsville, Illinois. This being off a railroad line, he had to freight his goods from Evansville by wagon, crossing the Wabash river at Mt. Carmel, Illinois. He soon became aware that, for his business, he should be located on some railroad, and coming back to Hazleton, he repurchased the store he had owned there and settled down to make that place his permanent home. Having made this decision he began to invest his savings in land in that section of the county and before his death he was owner of several hundred acres of the best land in Gibson county. For many years Mr. Kightly passed his life peacefully and quietly as a country merchant, but in 1875 his landed interests having become of large proportions, he retired from his mercantile business and devoted his time to looking after his farm. Ever an ardent Republican, he did not refuse when in 1882 his party asked him to fill the office of county commissioner, and served two terms. During his term in office the magnificent county court house at the county seat was built and to his watchful care may be credited much of the good work there is to be seen on that building. He was the same careful, conservative business man when looking after the affairs of the county that he was in his own personal affairs, and he retired from that office with the confidence and respect of all with whom he had official dealings. Mr. Kightly was ever interested in the material progress of his home town, and in 1903, realizing that the business of Hazleton and the rich surrounding country lacked the advantages of a bank near at home, he was one of the first to set about the establishment of an institution of that kind. The result was that the Citizens State Bank of Hazleton, Indiana, was founded. He was elected its first president and took an active interest in its affairs until a short time before his death. At the time of his death he was a member of the order of Odd Fellows and until his death was a strong defender of the principles of that order. In personal appearance Mr. Kightly was about five feet four inches in height, weighing about one hundred and sixty-five pounds. His complexion was normally fair, but owing to his love for outdoor life he was continually tanned until he had a swarthy appearance. He was always close shaven. He was very energetic and active and fond of walking and horseback riding and it was his great pleasure in his old age to mount his favorite horse "Molly," a beautiful black, and ride to his farm dally. He loved his home and was a hospitable and entertaining host. Faithful and constant in his attendance at his church his life was that of an honest man who desired to serve his Maker and his deserving fellow men. He was a Methodist and gave freely of his time and means to further the advancement of that church and the gospel in general. He was honest in all of his dealings: was charitable, but was disposed to know that his charity was well directed. He wanted to live in peace with all mankind and yet was quick to resent an attempt to perpetuate upon him a wrong. In all his dealings he tried to observe the precepts of the Golden Rule, nor did he look with any degree of charity upon a dishonest act. Personally, Mr. Kightly was sociable and genial with all, and, while possessed of a quick and violent temper, he was quick to recover from such outbursts and, if in the wrong, to make ample apology. He looked on the habit of worrying as a sin and his philosophical advice to the man who worried might well be followed by all. To such an unfortunate he would say: "Don't worry; if what you are worrying about can be helped, go to work and help it; if it can't be helped, what is the use of worrying?" No more truthful and sensible advice was ever given.

In 1850 Mr. Kightly had taken out his naturalization papers in Vanderburg county, Indiana. He never returned to his English home and never saw any of the family of his youth except his sister and his two brothers, John and Francis, who later came to this country. At his death in 1907 Mr. Kightly left the following surviving children: Mrs. Lucy Kightly Ennes, of Princeton, Indiana, wife of William S. Ennes, who served two terms as county treasurer of Gibson county, Indiana, being elected by the Republican party; and Francis J. Kightly, one of White River township's most progressive farmers, who lives on a splendid four-hundred-acre farm two miles southwest of Hazleton, Indiana. In his later life, Mr. Kightly celebrated each birthday anniversary by having his children and his children's children meet with him to observe the day. On these occasions he delighted in gathering about him his descendants and relatives and relating humorous and often pathetic incidents through which he passed his younger days. He knew that his period on earth was drawing to a close, yet his desire as he grew older was to make those about him joyful and contented. Often when the cares of the day were heavy he would lie down upon his couch, draw his familiar old cap down over his eyes and softly croon or sing his favorite hymn, "Blessed be the Name of the Lord," until the tired eyes would close and sleep would softly hold him in its gentle embrace.

Mr. Kightly had all his life been of rugged and sturdy constitution and as age fastened its ruthless hand upon the sturdy frame the vital tissues of life began to wither and give out. His last sickness, if sickness it could be called, was of comparatively short duration and through it all there was no suffering. It was simply the quiet, invisible dissolution of the mortal body and the end drew gradually near, January 1, 1907, he began to fail. From that time there was a gradual decline until he became perfectly helpless, though free from any suffering. His mental faculties remained strong and clear until within a few hours of his death. He knew those around him and not the least shadow of doubt clouded his mind as to the happy ending of the final summons. The last words he ever uttered on earth were a line of his favorite hymn, which he no doubt realized to the fullest

extent, "Blessed be the Name of the Lord." At half past one on the morning of March 6, 1907, his spirit bade adieu to its mortal clay and joined the loved ones who had preceded him to the golden shore. His death was peaceful and painless and the loved ones who stood about his dying bedside could not mourn as those who have no comfort, for they knew he was at rest. Another favorite hymn of his was "When I Can Read My Title Clear to Mansions in the Skies." His funeral took place on Thursday, March 7, 1907 at two-thirty P. M., and it was one of the largest ever held in Hazleton. It was from the Methodist Episcopal church and the services were conducted by Rev. W. W. Reynolds, pastor of the Methodist Episcopal church, assisted by the presiding elder, Rev. Dr. J. W. Duncan, of the Methodist district, and the Rev. J. R. Edwards of the General Baptist church.

The life history of Mr. Kightly would not be complete without mention made of one who for many years made her home with him, his only sister, Mrs. Mary Ann Knowles. She married in England and was the mother of three children, all of whom died in infancy. Her marriage proving an unhappy one, she came to this country in 1863, and from that time to her death she lived with her brother. By her gentle ways and kindly heart she became established in the affections not only of the family, but of all who knew her. "Aunty Knowles," as she was known to all, was a mother to the children of the family, when they were indeed motherless, and to her brother in his many bereavements she was a tower of strength and a source of great comfort. She died at the home of her niece, Mrs. Lucy Ennes, at Princeton, Indiana, whom she was visiting in 1892, lacking one month of being eighty years old. Her body was laid at rest at Hazleton, Indiana.

Following is given the genealogical history of the family of Josiah Kightly:

Josiah Kightly was born January 31, 1822; married Mrs. Elizabeth Furnas, October 3, 1848. To this union were born: Francis Josiah, born August 13, 1849, married, first Lucinda Edwards, September 3, 1880, and then Della Briner, April 28, 1903; William Roe, born August 8, 1852, died May 15, 1868; Sarah Jane, born April 11, 1855, married A. V. West, May 1, 1873, died July 1, 1884; Mary Elizabeth, born July 9, 1858, married Albert Daly September 11, 1877, died December 29, 1880; Samuel Roe, born July 9, 1858, died February 10, 1859; Emma Kate, born June 2, 1860, died March 19, 1861; John Russell, born March 7, 1863, died December 25, 1863; Mrs. Elizabeth Kightly, died October 29, 1865, and Mr. Kightly married Sarah Roe, April 8, 1867. To this union were born: Lucy, born April 4, 1869, married William Stilwell Ennes, November 12, 1889; Alice May, born March 19, 1872, died September 10, 1872; John William, born December 26, 1874, died March 11, 1875. Mrs. Sarah Kightly died January 11, 1898.

The grandchildren of Josiah Kightly follow: To Sarah Jane and A. V. West were born seven children, three now living: Mrs. Mary Ann Knaub, Mrs. Alice May Furgerson and Josiah A. West. To Mary Elizabeth and Albert Daly were born three children, all now deceased. To Lucy K. and W. S. Ennes were born four children, Vesper Dale, born March 9, 1891; Darle, born July 11, 1893; Raymond, born August 3, 1902, and died in October, 1902; Lowell Kightly, born October 4, 1907.

The marriages of Josiah Kightly's grandchildren are as follows: Mary Ann West and John Knaub, August 27, 1899; Josiah A. West and Luella Kays, July 26, 1902. The great-grandchildren follow: To Mr. and Mrs. Josiah West. Everett, Ethel, Maud and Chester; to Mr. and Mrs. Frank Furgerson, Gertrude May; to Mr. and Mrs. John Knaub, John and Velma.

Fraternally, Mr. Ennes is affiliated with the Masons, being a member of the blue lodge at Princeton, the chapter and council, he having attained to the thirty-second degree, while he and his wife are members of the Order of the Eastern Star, Golden Fleece Chapter No. 176, at Princeton, in which subject is a past patron and Mrs. Ennes is a past matron. They are members of the First Methodist Episcopal church.

William Stilwell ENNES and Lucy KIGHTLY were married on 12 Nov 1889 in Gibson Co., IN.^{16,26} **Lucy KIGHTLY**¹, daughter of Josiah KIGHTLY and Sarah ROE, was born on 4 Apr 1869 in Hazleton, White River Twp., Gibson Co., IN. She died on 17 Apr 1954 at the age of 85 in Altadena, Los Angeles, CA.

1880 census, age 11, (Gibson, IN)

William Stilwell ENNES and Lucy KIGHTLY had the following children:

- 438 i. **Vesper Dale ENNES**^{22,30} was born on 9 Mar 1891 in Princeton, Patoka Twp., Gibson Co., IN. He died on 29 Apr 1964 at the age of 73 in Huntinton Memorial Hospital, Pasadena, Los Angeles, CA. He was buried on 2 May 1964 in Pasadena Moseleum.
1900 census, age 9, (Gibson, IN)

Descendants of William KEY

11 March 2011

- 1910 census, age 19, (Gibson, IN)
- +439 ii. **Darle ENNES**, born 11 Jul 1893, Princeton, Patoka Twp., Gibson Co., IN; married Earl D. LEACH, 29 Oct 1919, Gibson Co., IN.
- 440 iii. **Raymond ENNES**²² was born on 3 Aug 1902 in Princeton, Patoka Twp., Gibson Co., IN. He died in Oct 1902 at the age of 0.
- 441 iv. **Lowell Kightly ENNES**²² was born on 4 Oct 1903 in IN.
1910 census, age 2, (Gibson, IN)

158. **Richard Mason KIRK Jr.**¹² (Rachel L ROUTT-3, Mary (Polly) KEY-2, William-1) was born in Oct 1844 in IN.

1850 census, age 5, (Gibson, IN)

1860 census, age 15, (Knox, IN)

1870 census, Vincennes PO, Harrison, Knox, Indiana, 6 Jul 1870, page 65 (61)

485, 493, Richard Kirk, 25, M, W, Farmer, 7500, 1875, IN

Lavina E, 21, F, W, Keeping House, IN

Flora, 3, F, W, IN

Purla, 4/12, F, W, IN

Carter Shakleford, 25, M, W, Day Laborer, IN

Alexander Weber, 20, M, W, Day Laborer, IN

Sara F, 9, F, W, Domestic Servant, IN

Lucinda Real, 16, F, W, Domestic Servant, IN

1880 census, Harrison, Knox, Indiana, page 297a

Richard KIRK, Self, M, Male, W, 35, IN, Farmer, IN, IN

Livina E. KIRK, Wife, M, Female, W, 33, IN, Keeping House, IN, IN

Flora A. KIRK, Dau, S, Female, W, 13, IN, At Home, IN, IN

Pearl A. KIRK, Dau, S, Female, W, 10, IN, At Home, IN, IN

James T. KIRK, Son, S, Male, W, 2, IN, , IN, IN

Louis JOHNSON, Other, S, Male, W, 25, IN, Works On Farm, IN, IN

Samuel WARNER, Other, S, Male, W, 22, IN, Works On Farm, IN, IN

Lenght CLARK, Other, S, Male, W, 13, IN, Works On Farm, IN, IN

1900 census, Dist 44, Harrison, Knox, Indiana, 21 Jun 1900, sheet 10b

214, 214, M R Kirk, Head, W, M, Oct 1844, 55, m34, IN, IN, IN, Farmer

Lavina, wife, W, F, Aug 1846, 53, m34, 6, 4, IN, IN, NC

James T, son, W, M, Dec 1877, 22, s, IN, IN, IN, Farm Laborer

Rosey L, dau, W, F, Jan 1883, 17, m1, 0, 0, IN, IN, IN

Mason E, son, W, M, Feb 1887, 13, s, IN, IN, IN, at School

Charles A Dison, sil, W, M, Jul 1877, 22, m1, IN, KY, KY, Farm Laborer

1910 census, Terra Haute Rd, Vincennes, Knox, Indiana, 16 Apr 1910, page 1b

19, 19, Richard M Kirk, Head, M, W, 65, m2-1, IN, IN, IN, Farmer

Eliz E, wife, F, W, 58, m2-0, 0, IN, NC, KY

1920 census, Adou (town), Madison, Daviess, Indiana, 5 Jan 1920, page 3b

29, 29, Richard M Kirk, Head, R, M, W, 75, m, IN, Uk, Uk

Eliza, Wife, F, W, 68, m, IN, NC, KY

Stella Gilbert, gdau, F, W, 12, IN, IN, IN

Richard Mason KIRK Jr. and Levina STEVENS were married in Knox Co., IN. **Levina STEVENS**¹² was born in Aug 1846 in IN.

Richard Mason KIRK and Levina STEVENS had the following children:

- +442 i. **Flora A KIRK**, born abt 1867, IN; married G L MCCOY, 23 Aug 1883, Knox Co., IN.
- +443 ii. **Pearl A KIRK**, born Mar 1870, IN; married John F GILBERT, 23 Feb 1888, Knox Co., IN.
- +444 iii. **James T KIRK**, born Dec 1877, IN; married D SAGE, 7 Sep 1897, Knox Co., IN.
- +445 iv. **Rosa L KIRK**, born Jan 1883, IN; married Charles A DISON, abt 1899.

Descendants of William KEY

11 March 2011

+446 v. **Mason E KIRK**, born Feb 1887, IN; married Mabel , abt 1907.

Richard Mason KIRK Jr. and Eliz W were married about 1909. **Eliz W**⁴⁷ was born about 1852 in IN.

159. **Eucebia KIRK**¹² (Rachel L ROUTT-3, Mary (Polly) KEY-2, William-1) was born in 1848 in IN.

1850 census, age 1, (Gibson, IN)

1860 census, age 10, (Knox, IN)

Eucebia KIRK and FARMINGTON were married. **FARMINGTON**²⁸

FARMINGTON and Eucebia KIRK had the following child:

447 i. **Usiba FARMINGTON**²⁸ was born in May 1870 in IN.
1870 census, age 2/12, living with grandmother, Rachel, (Knox, IN)

160. **Cela KIRK**²⁸ (Rachel L ROUTT-3, Mary (Polly) KEY-2, William-1) was born about 1853 in IN.

1860 census, age 5, (Knox, IN)

1870 census, age 17, (Knox, IN)

Cela KIRK and Jos L THORN were married on 2 May 1871 in Knox Co., IN.³³ **Jos L THORN**³³

162. **Sara A KIRK**²⁸ (Rachel L ROUTT-3, Mary (Polly) KEY-2, William-1) was born about 1857 in IN.

1860 census, age 3, (Knox, IN)

1870 census, age 13, (Knox, IN)

Sara A KIRK and Simmeon MULL were married on 1 Jul 1879 in Knox Co., IN.³³ **Simmeon MULL**³⁵ was born about 1855 in IL.

1880 census, Harrison, Knox, Indiana, page 297a

Simmeon MULL, Self, M, Male, W, 25, IL, , IN, IN

Sarah MULL, Wife, M, Female, W, 23, IN, Keeping House, IN, IN

James FARMETER, Other, S, Male, W, 11, IN, Works On Farm, IN, IN

Annie FARMETER, Other, S, Female, W, 9, IN, , IN, IN

George KIRK, Brother, S, Male, W, 23, IN, Works On Farm, IN, IN

George CULBERTSON, Other, S, Male, W, 25, IN, Works On Farm, IN, IN

1910 census, Seattle, King, Washington, 18 Apr 1910, page 2b

18, 40, Simon Mull, Head, M, W, 55, m1-28, IL, IL, IL, Stableman, Livery House

Sadie, wife, F, W, 51, m1-28, 0, 0, IN, IN, IN

163. **Ella B. ROUTT**¹² (John J.-3, Mary (Polly) KEY-2, William-1) was born on 27 Mar 1856 in Patoka, White River Twp., Gibson Co., IN. She died on 29 Sep 1936 at the age of 80 in Petersburg, Pike Co., IN. She was buried in Petersburg, Pike Co., IN.

Descendants of William KEY

11 March 2011

The Indiana marriages has Melvin L Catt married to Ella B Duncan on March 13, 1879 in Gibson County, Indiana. For this to be true Ella must have married a Duncan before the marriage to Catt.

Ella B. ROUTT and Melvin L CATT were married on 13 Mar 1879 in Gibson Co., IN. **Melvin L CATT**¹³, son of Erwin CATT and Nancy DECKER, was born in Dec 1853 in Pike Co., IN.⁵⁸ He died on 21 Dec 1934 at the age of 81.⁵⁸

1870 census, age 18, (Pike, IN)

1880 census, Clay, Pike, Indiana, page 324d

Melvin CATT, Self, M, Male, W, 26, IN, Farmer, IN, IN

Ella CATT, Wife, M, Female, W, 24, IN, Keeps House, IN, IN

Marna CATT, Dau, S, Female, W, 4M, IN, IN, IN

Jane DUPREE, Other, S, Female, W, 9, IN, IN, IN

1900 census, Clay, Pike, Indiana, 18 Jun 1900, sheet 5b

90, 93, Melvin L Catt, Head, W, M, Dec 1853, 46, m20, IN, IN, IN, Farmer

Ella B, wife, W, F, Mar 1856, 44, m20, 6, 4, IN, IN, IN

Mamie P, dau, W, F, Jan 1881, 19, IN, IN, IN

Everet, son, W, M, Mar 1883, 17, IN, IN, IN, Farm Laborer

Ralph R, son, W, M, Aug 1886, 13, IN, IN, IN, Farm Laborer

Lulu M, dau, W, F, Dec 1889, 10, IN, IN, IN

1920 census, Petersburg, Washington, Pike, Indiana, 10 Jan 1920, page 91b

198, 211, Melvin L Catt, Head, O, M, W, 66, m, IN, IN, IN

Ella B, Wife, F, W, 68, m, IN, IN, IN

Lula M, dau, F, W, 27, IN, IN, IN, Sales Lady, Dept Store

Melvin L CATT and Ella B. ROUTT had the following children:

- 448 i. **Marna CATT**³⁵ was born about 1880 in IN. She died in 1900 at the age of 20.
1880 census, age 4mo, (Pike, IN)
- +449 ii. **Mamie Pearl CATT**, born 28 Jan 1881, IN; married William Henry CATT, 5 Apr 1905, Pike Co., IN; died 22 Nov 1936.
- +450 iii. **Everet R CATT**, born 21 Mar 1883, IN; married Bertha E GOWEN, 29 Nov 1905, Pike Co., IN; died 27 Sep 1924, Age, Cuanza Sul, Angola.
- +451 iv. **Ralph R CATT**, born 26 Aug 1886, IN; married Elsie Mary KEPLEY, abt 1912; died 10 Apr 1976.
- +452 v. **Lulu M CATT**, born Dec 1889, IN; married Clone Brannack ARBUCKLE.

165. **Emery Birtus ROUTT**¹² (George W.-3, Mary (Polly) KEY-2, William-1) was born on 2 Apr 1857 in Lawrenceville, Lawrence Co., IL. He died on 26 Nov 1935 at the age of 78 in Handley, Tarrant Co., TX. He was buried on 27 Nov 1935 in Rose Hill Cem., Ft Worth, Tarrant Co., TX.

1870 census, age 12, (Crawford, IL)

1880 census, Mud Creek, Gage, Nebraska, page 152a

Birtus E ROULT, Self, M, Male, W, 23, ILLS, Farmer, IND, ILLS

Alice ROULT, Wife, M, Female, W, 22, ILLS, Keeping House, OHIO, OHIO

Florus ROULT, Son, S, Male, W, 3M, NEB, , ILLS, ILLS

1920 census, Handly, Tarrant, Texas, 7 Jan 1920, page 2a

32, 35, Emery R Routt, Head, O, M, W, 62, m, IL, IL, IL, Laborer

Alice, Wife, F, W, 62, m, IL, IL, OH

Tabor, son, M, W, 28, NE, IL, IL, Clerk, Hardware

Amelba, dau, F, W, 11, NM, IL, IL

Cinthia Fitch, mother, F, W, 90, w, OH, OH, OH

1930 census, Jackson St, Handley, Tarrant, Texas, 9 Apr 1930, page 7a

147, 147 Emory B Routt, Head, O, M, W, 72, m22, IL, IL, IL

Alice M, Wife, F, W, 72, m22, IL, OH, OH

Descendants of William KEY

11 March 2011

Charles E, son, M, W, 40, d, NE, IL, IL, Meat Cutter, Market

Emery Birtus ROUTH and Alice May FITCH were married on 19 Mar 1879 in Mineral Springs, Coles Co., IL. **Alice May FITCH**⁵⁹, daughter of Charles Dewitt FITCH and Cynthia LONGMORE, was born on 16 Jun 1858 in Robinson, Crawford Co., IL. She died on 8 Dec 1948 at the age of 90 in Ft. Worth, Tarrant Co., TX.

Emery Birtus ROUTH and Alice May FITCH had the following children:

- +453 i. **Floris B. ROUTH**, born abt 1879, NE; married Maggie , abt 1902.
- 454 ii. **Roy Fitch ROUTH**⁵⁹
- +455 iii. **Ralph R. ROUTH**, born 14 Dec 1885, Spring Grove, Harlan Co., TX; married Nellie Henderson WILLSON, 25 Dec 1907, Handley, Tarrant Co., TX; died 2 Jul 1970, Ft. Worth, Tarrant Co., TX.
- 456 iv. **Charles Ernest ROUTH**⁵⁹ was born about 1890 in NE.
1910 census, age 27, living with brother, Florus, (Tarrant, TX)
1930 census, age 40, (Tarrant, TX)
- 457 v. **Earl Judson ROUTH**⁵⁹
- +458 vi. **Jessie Taberr ROUTH**, born abt 1893, NE; married Ruby , abt 1915.
- 459 vii. **Atlee Creig ROUTH**⁵⁹

167. **Harry W. KEY**¹ (Stewart Cunningham-3, John Lovell-2, William-1) was born on 23 Dec 1858 in IN.¹

1860 census, age 1, (Gibson, IN)

1870 census, age 11, (Vermilion, IL)

1880 census, age 21, (Vermilion, IL)

1900 census, Concordia (city), Cloud, Kansas, 9 Jun 1900, sheet 13b

270, 284, Harry Key, Head, W, M, Dec 1858, 41, m17, IN, uk, uk, Clerk, Groceries

Alice J, wife, W, F, Jan 1858, 42, m17, 2, 2, IN, OH, OH

Wilbur R, son, W, M, Mar 1885, 15, KS, IN, IN, Clerk, Groceries

Evelyn M, dau, W, F, Nov 1887, 12, KS, IN, IN, at School

Harry W. KEY and Alice J were married about 1883. **Alice J**⁴⁸ was born in Jan 1858 in IN.

Harry W. KEY and Alice J had the following children:

- +460 i. **Wilbur R KEY**, born Mar 1885, KS; married Mary E , abt 1905.
- 461 ii. **Evelyn M KEY**⁴⁸ was born in Nov 1887 in KS.
1900 census, age 12, (Cloud, KS)

168. **Charles M. KEY**¹ (Stewart Cunningham-3, John Lovell-2, William-1) was born on 8 Oct 1861 in IN.¹

1870 census, age 9, (Vermilion, IL)

1880 census, age 18, (Vermilion, IL)

1910 census, Dodge, Ford, Kansas, 7 May 1910, sheet 11b

51, 51, Charles M Key, Head, M, W, 48, m1-22, IN, US, US, Farmer, General Farm

Anna E, wife, F, W, 44, m1-21, 2, 2, MO, AL, TN

Claude K, son, M, W, 18, KS, IN, MO

Kattie L, dau, F, W, 15, KS, IN, MO

1920 census, 709 W Chesnut St, Dodge (city), Ford, Kansas, 16 Jan 1920, page 13a

277, 296, Chas M Key, Head, O, M, W, 58, w, IN, IN, IN, Agent, Standard Oil Co

Claud H, son, M, W, 28, KS, IN, MO, Clerk, Standard Oil Co

Hattie L, dau, F, W, 25, KS, IN, MO, Stenog, Wholesale Tire Co

Sarah E Baker, mil, F, W, 52, w, KS, OH, IL

1930 census, 1105 West Chesnut St, Dodge (city), Ford, Kansas, 19 Apr 1930, page 16a (129)

Descendants of William KEY

11 March 2011

340, 404, Charles M Key, Head, O, M, W, 68, w28, IN, IN, IN, Owner, Printing Office
Clalude H, son, M, W, 38, KS, IN, MO, Part Owner, Printing Office
Hattie L, dau, F, W, 35, KS, IN, MO, Stenographer, Lawyer Office

Charles M. KEY and Anna E BAKER were married about 1887. **Anna E BAKER**⁴⁷, daughter of BAKER and Sarah E , was born about 1866 in MO.

Charles M. KEY and Anna E BAKER had the following children:

- 462 i. **Claude H KEY**⁴⁷ was born about 1892 in KS.
1910 census, age 18, (Ford, KS)
1920 census, age 28, (Ford, KS)
1930 census, age 38, (Ford, KS)
- 463 ii. **Hattie L KEY** was born about 1895 in KS.
1910 census, age 15, (Ford, KS)
1920 census, age 25, (Ford, KS)
1930 census, age 35, (Ford, KS)

169. **James Ewing KEY**¹ (Stewart Cunningham-3, John Lovell-2, William-1) was born on 4 Aug 1865 in Patoka, White River Twp., Gibson Co., IN.¹ He died on 19 Jan 1955 at the age of 89 in Sterling, Rice Co., KS. He was buried in Sterling, Rice Co., KS.

1870 census, age 4, (Vermilion, IL)

1880 census, age 14, (Vermilion, IL)

1900 census, Arion Twp., Cloud, Kansas, 30 Jun 1900, page 13b

248, 252, James E Key, head, W, M, 34, m9, IN, KY, IN, Farmer
Jessie, wife, W, F, 26, m9, MO, IA, OH
Grace, dau, W, F, 8, KS, IN, MO
Milliie, dau, W, F, 6, KS, IN, MO
Grant, son, W, M, 4, KS, IN, MO
Norris, son, W, M, 4, KS, IN, MO
Stewart, father, W, M, 74, KY, KY, KY

1910 census, Dodge (city), Ford, Kansas, 10 May 1910, sheet 19a

29, 30, James E Key, Head, M, W, 45, m1-19, IN, IN, KY, Teamster, Standard Oil Co
Jessie M, wife, F, W, 36, m1-19, 7, 7, MO, IA, OH
Grace, dau, F, W, 18, KS, IN, MO
Nellie, dau, F, W, 16, KS, IN, MO
Grant, son, M, W, 14, KS, IN, MO
Norris, son, M, W, 11, KS, IN, MO
Clarence, son, M, W, 8, KS, IN, MO
Carroll, son, M, W, 3, KS, IN, MO
Ruth, dau, F, W, 4/12, KS, IN, MO

1920 census, Sterling Twp., Rice, Kansas, 30 Jan 1920, page 6b

131, 133, James E Key, head, M, W, 54, IN, KY, IN, Farmer, General Farm
Jessie L, wife, F, W, 45, MO, IA, OH
Milliie V, dau, F, W, 28, KS, IN, MO
Clarence M, son, M, W, 16, KS, IN, MO
Ronrold, son, M, W, 11, KS, IN, MO, KS, IN, MO
M James, niece, F, W, 25, KS, IN, MO

1930 census, Sterling City, Rice, Kansas, 18 Apr 1930

288, 297, James Key, head, M, W, 64, m25, IN, KY, IN, farmer, truck farm
Jessie L, wife, F, W, 56, MO, OH, OH

James Ewing KEY and Jessie Leona MOORE were married on 11 Feb 1891 in Macyville, Cloud Co., KS. **Jessie Leona**

Descendants of William KEY

11 March 2011

MOORE, daughter of Isaac N. MOORE and Mary Ellen BLACKBURN, was born on 26 Jan 1874 in King City, MO. She died on 3 Jun 1955 at the age of 81 in Oswego, KS. She was buried in Sterling, Rice Co., KS.

James Ewing KEY and Jessie Leona MOORE had the following children:

- +464 i. **Grace Estelle KEY**, born 7 Feb 1892, Concordia, Cloud Co., KS; married Ottis Manford STEVENS, 13 Sep 1914, Reno Co., KS; died 3 Sep 1962, Parsons, Labette Co., KS.
- 465 ii. **Millie KEY**⁴⁸ was born in Mar 1894 in KS.
 - 1900 census, age 6, (Cloud, KS)
 - 1910 census, age 16, (Cloud, KS)
 - 1920 census, age 28, (Rice, KS)
- +466 iii. **Grant E KEY**, born Mar 1896, KS; married Vina P , abt 1916.
- +467 iv. **Norris E KEY**, born Mar 1899, KS; married Helen , abt 1928.
- 468 v. **Clarence M KEY**⁵² was born about 1904.
 - 1910 census, age 8, (Cloud, KS)
 - 1920 census, age 16, (Rice, KS)
- 469 vi. **Carroll KEY**⁴⁷ was born about 1907 in KS.
- 470 vii. **Ronrold\Ruth KEY**⁵² was born about 1909.
 - 1910 census, age 4/12, (Cloud, KS)
 - 1920 census, age 11, (Rice, KS)

171. **Daniel R KEY**¹ (William-3, John Lovell-2, William-1) was born in Jan 1859 in IN. He died in 1927 at the age of 68.

1880 census, age 21, (Cloud, KS)

1900 census, Aurora Twp., Cloud, Kansas, 4 & 5 Jun 1900

- 55, 55, Daniel R Key, head, W, M, 41, m16, IN, IN, IN, Farmer
- Elizabeth A, wife, W, F, 36, m16, KS, IN, IN
- Earl, son, W, M, 14, KS, IN, KS
- Goldie, dau, W, F, 11, KS, IN, KS
- Ray, son, W, M, 8, KS, IN, KS
- Dollie, dau, W, F, 5, KS, IN, KS
- Lloyd, son, W, M, 1, KS, IN, KS

1910 census, Jackson, Lyon, Kansas, 1910, sheet 5a

- Daniel R Key, Head, M, W, 52, m1-26, IN, IN, IN, Farmer, General Farm
- Elizabeth, wife, F, W, 46, m1-26, 5, 5, KS, IN, IN
- William R, son, M, W, 18, KS, IN, KS, Laborer, Home Farm
- Dolly, dau, F, W, 15, KS, IN, KS
- Lloyd, son, M, W, 11, KS, IN, KS

1920 census, S Exchange St, Emporia, Lyon, Kansas, 19 Jan 1920, sheet 10A

- 235, 251, Daniel R Key, Head, M, W, 60, IN, IN, IN
- Elizabeth, wife, F, W, 55, KS, IN, IN
- Lloyd D, son, M, W, 20, KS, IN, KS

Daniel R KEY and Elizabeth A were married about 1884. **Elizabeth A**⁴⁸ was born in Jan 1864 in KS.

Daniel R KEY and Elizabeth A had the following children:

- +471 i. **Charles Earle KEY**, born Aug 1885, KS; married Nellie A .
- +472 ii. **Goldie KEY**, born May 1889, KS; married Charles TWEEDY.
- +473 iii. **William Ray KEY**, born Oct 1891, KS; married Susie , abt 1914.
- +474 iv. **Dollie KEY**, born Mar 1895, KS; married SILL.
- 475 v. **Lloyd KEY**⁴⁸ was born in Feb 1899 in KS.
 - 1900 census, age 1, (Cloud, KS)
 - 1910 census, age 11, (Lyon, KS)

Descendants of William KEY

11 March 2011

1920 census, age 20, (Lyon, KS)

1930 census, age 30, living with sister, Goldie, (Lyon, KS)

172. **John Ewing KEY**¹ (William-3, John Lovell-2, William-1) was born on 28 May 1863 in Union, Pike Co., IN. He died on 11 Jun 1955 at the age of 92 in Glasco, Cloud Co., KS.

1880 census, age 17, (Cloud, KS)

1900 census, Arion Twp., Cloud, Kansas, 26 Jun 1900

198, 202, John E Key, head, W, M, 37, m14, IN, IN, OH, Farmer

Laura, wife, W, F, 32, m14, IA, VT, VT

Lula M, dau, W, F, 13, KS, IN, IA

Louis, son, W, M, 6, KS, IN, IA

1910 census, Arion Twp., Cloud, Kansas, 26 Apr 1910

83, 83, Ewing Key, head, M, W, 47, m1, 24, IL, IN, MO, Farmer, farm

Lara, wife, F, W, F, 41, m1, 24,, 2, 2, IA, IN, VT

Louis, son, M, W, 16, KS, IN, IA, farm laborer, farm

1920 census, Arion Twp., Cloud, Kansas, 12 & 13 Jan 1920

58, 60, John E Key, head, M, W, 57, IN, IN, US, farmer, farm

Laura C, wife, F, W, 52, IA, CT, VT

1930 census, Arion Twp., Cloud, Kansas, 3 Apr 1930

15, 15, John E Key, head, M, W, 65, IN, IN, US, farmer, general farm

Laura C, wife, F, W, 61, IA, CN, VT

John Ewing KEY and Laura Cary CABLES were married about 1885. **Laura Cary CABLES**⁶⁰, daughter of Albert Louis CABLES and Mary Ann HOYT, was born on 29 Dec 1867 in Gilman, IA. She died on 5 Apr 1943 at the age of 75 in Topeka, Shawnee Co., KS.

John Ewing KEY and Laura Cary CABLES had the following children:

+476 i. **Lula May KEY**, born 28 Jan 1887, Glasco, Cloud Co., KS; married William 'Willie' CRUM, 29 Aug 1906; died 14 May 1972, Jamestown, Cloud Co., KS.

+477 ii. **Lewis William KEY**, born 20 Oct 1893, Glasco, Cloud Co., KS; married Olive Anna MOSHER; died 18 May 1984, Concordia, Cloud Co., KS.

173. **Alonza KEY**¹ (William-3, John Lovell-2, William-1) was born in Jan 1867 in IL.

1880 census, age 13, (Cloud, KS)

1900 census, Cloud Co., Aurora Twp., Kansas, 5 Jun 1900

67, 67, Alonza Key, head, W, M, 33, m11, IL, IN, KY, Farmer

Susan H, wife, W, F, 30, m11, MO, KY, MO

Ruth Young, niece, W, F, 7, CO, MO, MO

1910 census, Chetopa, Neosho, Kansas, 23 Apr 1910, sheet 8a (170)

24, 26, Alonzo Key, Head, M, W, 42, m1-21, IN, US, KY, Farmer, Farm

Susan Howard, wife, F, W, 40, m1-21, 0, 0, MO, US, US

Ruth Young, niece, F, W, 17, CO, MO, MO

1920 census, Aurora City, Aurora Twp., Cloud, Kansas, 2 Jan 1920

9, 9, Alonza Key, head, M, W, 53, IL, US, US, foreman, grain elevator

Susie, wife, F, W, 50, MO, KY, KY

1930 census, Aurora City, Aurora Twp., Cloud, Kansas, 2 Apr 1930

9, 9, Alonzo D Key, head, M, W, 62, IL, US, US, manager, farmers elevator

Susie, wife, F, W, 60, MO, MO, MO

Alonza KEY and Susan Howard were married about 1889. **Susan Howard**⁴⁸ was born in Aug 1869 in MO.

176. **James M DODDS**¹ (Elizabethann KEY-3, John Lovell-2, William-1) was born in Feb 1852 in IN.

1860 census, age 9, (Richland, IL)

1880 census, District 173, Madison, Richland, Illinois, page 85d

James DODDS, Self, M, Male, W, 29, IN, Farmer, ---, ---

Margie DODDS, Wife, M, Female, W, 23, IN, Keeping House, KY, IN

1900 census, Madison, Richland, Illinois, 1900, sheet 4a

70, 72, James Dodds, Head, W, M, Feb 1852, 48, m20, IN, IN, IN, Farmer

Margie, wife, W, F, Nov 1853, 46, m20, 5, 5, IN, KY, IN

Charles V, son, W, M, Oct 1885, 14, IL, IN, IN, at School

Naoma E, dau, W, F, Dec 1888, 11, IL, IN, IN

Elma, dau, W, F, Nov 1890, 9, IL, IN, IN

Elizabeth I, dau, W, F, Aug 1893, 6, IL, IN, IN

Samuel R, son, W, M, Mar 1900, 2/12, IL, IN, IN

1920 census, Calhoun (village), Madison, Richland, Illinois, 2 Jan 1920, page 1b

24, 24, James Dodds, Head, O, M, W, 68, m, IN, IN, IN, Traveling Salesman, Medicine Wagon

Margaret, Wife, F, W, 62, m, IN, KY, OH

Sam, son, M, W, 19, s, IL, IN, IN, Mail Carrier

James M DODDS and Elizabeth A ROBARDS were married on 10 Jun 1875 in Richland Co., IL. **Elizabeth A ROBARDS**³⁸

James M DODDS and Margie VANMATRE were married on 24 Jan 1880 in Richland Co., IL. **Margie VANMATRE**³⁸ was born in Mar 1853 in IN.

1930 census, Calhoun (village), Madison, Richland, Illinois, 14 Apr 1930, page 1a

17, 17, Margaret Dodds, Head, O, F, W, 72, w, IN, KY, OH

Samuel R, son, M, W, 30, s, IL, IN, IN, Mail Carrier, Rural

James M DODDS and Margie VANMATRE had the following children:

- +478 i. **Charlie V DODDS**, born Oct 1885, IL; married Leota E .
- 479 ii. **Naoma E DODDS**⁴⁸ was born in Dec 1888 in IL.
1900 census, age 11, (Richland, IL)
- 480 iii. **Elma DODDS**⁴⁸ was born in Nov 1890 in IL.
1900 census, age 9, (Richland, IL)
- 481 iv. **Elizabeth I DODDS**⁴⁸ was born in Aug 1893 in IL.
1900 census, age 6, (Richland, IL)
- 482 v. **Samuel R DODDS**⁵² was born in Mar 1900 in IL.
1900 census, age 2/12, (Richland, IL)
1920 census, age 19, (Richland, IL)
1930 census, age 30, (Richland, IL)

179. **David O DODDS**¹ (Elizabethann KEY-3, John Lovell-2, William-1) was born about 1859 in IL.

1860 census, age 1, (Richland, IL)

1880 census, District 168, Bonpas, Richland, Illinois, page 13a

David DODDS, Self, M, Male, W, 21, IL, Farmer, IL, IL

Lucy DODDS, Wife, M, Female, W, 18, IL, Kh, IL, IL

Descendants of William KEY

11 March 2011

1900 census, Oleny, Richland, Illinois, Jun 1900, sheet 12a
223, 238, David Dodds, Head, W, M, Feb 1857, 43, m20, IL, IL, IL, Farmer
Lucy H, wife, W, F, Sep 1861, 38, m20, 3, 2, IL, IL, IL
Adoni, son, W, M, Jul 1880, 19, IL, IL, IL, Farm Laborer
Oliver, son, W, M, Sep 1894, 5, IL, IL, IL
1920 census, Bonpas, Richland, Illinois, 5 Feb 1920, page 9b
204, 205, David O Dodds, Head, O, M, W, 60, m, IL, IL, IL, Farmer, General Farm
Lucy, Wife, F, W, 58, m, IL, IL, OH
D___, son, M, W, 39, s, IL, IL, IL

David O DODDS and Lucy L HARRISON were married on 7 Oct 1879 in Richland Co., IL. **Lucy L HARRISON**³⁸

David O DODDS and Lucy L HARRISON had the following children:

- 483 i. **Adoni DODDS**⁵² was born about 1881 in IL.
1900 census, age 19, (Richland, IL)
1920 census, age 39, (Richland, IL)
- 484 ii. **Oliver DODDS**⁴⁸ was born in Sep 1894 in IL.
1900 census, age 5, (Richland, IL)

181. **William H SNYDER**²⁸ (Elizabethann KEY-3, John Lovell-2, William-1) was born about 1866 in IL.

1870 census, age 4, (Richland, IL)
1880 census, age 14, (Richland, IL)
1920 census, Dist 422, Los Angeles, Los Angeles, California, 5 Jan 1920, page 4a
105, 102, William H Snider, Head, M, W, 54, m, IL, Ger, OH, Serviceman, Furniture Factory
Anna T, wife, F, W, 50, m, OH, Ger, Ger
Wesley O, son, M, W, 20, s, CA, IL, OH
Eleanor, dau, F, W, 15, s, CA, IL, OH
Wilma, dau, F, W, 13, s, CA, IL, OH
John F Grady, roomer, M, W, 31, s, PA, Ire, Ire, Slater, Contractor
John Knepper, roomer, M, W, 63, s, Lux, Lux, Lux, Mill Laborer, Lumber Mill
John G Brickman, roomer, M, W, 36, s, NJ, Hol, NJ, Machinist, Railroad
1930 census, Dist 666, Los Angeles, Los Angeles, California, 7 Apr 1930, page 10a
185, 186, William H Snider, Head, M, W, 64, m24, IL, Ger, OH, Sheet Metal Worker, Board of Education
Anna T, wife, F, W, 61, m26, OH, Ger, Ger

William H SNYDER and Anna T were married. **Anna T** was born about 1869 in OH.

William H SNYDER and Anna T had the following children:

- 485 i. **Wesley O SNYDER**⁵² was born about 1900 in CA.
1920 census, age 20, (Los Angeles, CA)
- 486 ii. **Eleanor SNYDER**⁵² was born about 1905 in CA.
1920 census, age 15, (Los Angeles, CA)
- 487 iii. **Wilma SNYDER**⁵² was born about 1907 in CA.
1920 census, age 13, (Los Angeles, CA)

184. **Verginnia 'Jennie' KEY**¹ (Francis Marion-3, John Lovell-2, William-1) was born on 25 Jul 1862 in IN.²⁶ She died on 11 May 1947 at the age of 84 in Union, Pike Co., IN.²⁶

1880 census, age 17, (Pike, IN)
1920 census, Petersburg Rd, Clay Twp., Pike, Indiana, 17 Jan 1920, sheet 5B

Descendants of William KEY

11 March 2011

118, 118, Jennie Chambers, Head, F, W, 57, w, IN, IN, IN, Housekeeper, house
Florence Key, sister, F, W, 54, w, IN, IN, IN, Housekeeper, house

Verginnia 'Jennie' KEY and Carl S. CHAMBERS were married on 15 Apr 1886 in Pike Co., IN.²⁶ **Carl S. CHAMBERS**¹, son of George CHAMBERS and Mary HORNBROOK, was born on 6 Jan 1861 in IN.

1900 census, Petersburg (town), Washington, Pike, Indiana, 18 Jun 1900, sheet 9a (215)

204, 207, Carl Chambers, Head, W, M, Jan 1861, 39, m13, IN, IN, IN, Clerk

Virginia, wife, W, F, Jul 1862, 37, m13, 1, 1, IN, IN, IN

Grace, dau, W, F, Mar 1890, 12, IN, IN, IN, at school

1910 census, Washington (city), Washington, Davies, Indiana, 25 Apr 1910, sheet 3a

56, 58, Carl S Chambers, Lodger, M, W, 49, s, IN, IN, IN, Manager, Music Store

CARL S. CHAMBERS, son of George Chambers, was born January 6, 1861. He was educated in the common and graded schools of Union, Ind. He worked with his father until 1881, when he worked at the carpenter's trade for one year, and then engaged as a clerk in a store in Union, continuing with them until January 1, 1883, when he commenced the general merchandise business for himself, and was soon joined by his father. They still continue together, and are doing well, financially.

Carl S. CHAMBERS and Verginnia 'Jennie' KEY had the following child:

- 488 i. **Grace CHAMBERS**¹ was born on 30 Mar 1890 in IN.²⁶ She died on 27 Jan 1908 at the age of 17.²⁶
1900 census, age 12, (Pike, IN)

185. **Florence KEY**¹ (Francis Marion-3, John Lovell-2, William-1) was born in 1865 in IN.²⁶ She died in 1932 at the age of 67 in Union, Pike Co., IN.²⁶ She was buried in Union IOOF Cem., Pike Co., IN.

1880 census, age 14, (Pike, IN)

1900 census, age 35, (Pike, IN)

1920 census, age 54, living with sister, Jennie, (Pike, IN)

Florence KEY and Joseph PHILLIPS were married on 15 Apr 1886 in Pike Co., IN.²⁶ **Joseph PHILLIPS**¹

Joseph PHILLIPS and Florence KEY had the following child:

- +489 i. **Agnes PHILLIPS**, born 2 Feb 1887, IN; married Jacob CATT, 13 Sep 1910, Pike Co., IN; died 3 Aug 1916.

187. **Alice Malinda JOHNSON**¹ (Hannah KEY-3, John Lovell-2, William-1) was born in Sep 1855 in IN. She died in 1944 at the age of 89. She was buried in Oak Hill Cem., Patoka, White River Twp., Gibson Co., IN.

1860 census, age 5, (Gibson, IN)

1870 census, age 15, (Gibson, IN)

1910 census, Patoka (town), White River, Gibson, Indiana, 21 Apr 1910, sheet 6a (158)

122, 123, Alice M Stermer, Head, M, W, 55, w, IN, KY, IN

Charles W, son, M, W, 24, m1-0, IN, IN, IN, Retail Merchant, Hardware

Bessie, dil, F, W, 23, m1-0, IL, IL, IL

1930 census, Spring St, Patoka, White River Twp., Gibson, Indiana, 7 Apr 1930

162, 167, Alice Stermer, Head, F, W, 74, w, IN, KY, IN

168, John Wilson, Head, M, W, 39, m29

Mary, wife, F, W, 31, m21

Joseph E, son, M, W, 8/12

Descendants of William KEY

11 March 2011

Alice Malinda JOHNSON and William STERMER were married on 25 Nov 1880 in Gibson Co., IN.²⁶ **William STERMER**¹ was born in 1836 in PA. He died in 1908 at the age of 72. He was buried in Oak Hill Cem., Patoka, White River Twp., Gibson Co., IN.

1860 census, Vincennes PO, Johnson, Knox, Indiana, 12 Jul 1860, page 37

269, 269, Elizabeth Stormer, 54, F, W, Farmer, 1000, Prusia

Catherine, 25, F, W, PA

* Wm, 23, M, W, PA, Laborer

Louisa, 18, F, W, PA

George, 15, M, W, PA, Laborer

Harrison, 11, M, W, PA

Civil War Vetran 1861-1865

1870 census, Owensville PO, White River, Gibson, Indiana, 9 Sep 1870, page 46

347, 348, William Stermer, 33, M, W, Section Foreman, 900, 150, PA

Mary E, 28, F, W, Keeping House, IN

Minnie, 3, F, W, IN

Eva, 2, FM, W, IN

1880 census, Patoka, Gibson, Indiana, page 327b

William STERMER, Self, W, Male, W, 42, IN, Works On R.R., PA, PA

Alice JOHNSON, Other, S, Female, W, 24, IN, House Keeper, KY, PA

Minnie STERMER, Dau, S, Female, W, 13, IN, IN, IN

Eva STERMER, Dau, S, Female, W, 12, IN, IN, IN

1900 census, Patoka (town), White River, Gibson, Indiana, 1 & 2 Jun 1900, sheet 1b

19, 21, William Stermer, Head, W, M, Oct 1836, 63, m19, PA, Ger, Ger, Farmer

Malinda A, wife, W, F, Sep 1855, 44, m19, 2, 2, IN, KY, IN

Clara B, dau, W, F, Mar 1883, 17, IN, PA, IN, at School

Charles W, son, W, M, May 1885, 15, IN, PA, IN, at School

William had been previously married to Mary E _____, they had children Minnie and Eva.

William STERMER and Alice Malinda JOHNSON had the following children:

- +490 i. **Clara B STERMER**, born Mar 1883, IN; married Welzie JONES, 17 Apr 1907, Vanderburgh Co., IN.
- +491 ii. **Charles W STERMER**, born 14 May 1885, IN; married Bessie BIDDLE, 15 Feb 1910, Vanderburgh Co., IN; died Jun 1970.

188. **Elizabeth C "Lizzie" JOHNSON**¹ (Hannah KEY-3, John Lovell-2, William-1) was born in 1858 in IN. She died on 29 Oct 1929 at the age of 71. She was buried in Oak Hill Cem., Patoka, White River Twp., Gibson Co., IN.

two infants buried next to William and Elizabeth's grave sites in the Oak Hill Cem., Patoka, IN

1860 census, age 2, (Gibson, IN)

1870 census, age 12, (Gibson, IN)

1880 census, age 22, (Gibson, IN)

Elizabeth C "Lizzie" JOHNSON and Charles Tom TWEEDY were married on 28 Sep 1882 in Gibson Co., IN.³³ **Charles Tom TWEEDY**¹

Elizabeth C "Lizzie" JOHNSON and William Newton "Newt" ETTER were married on 12 May 1898 in Gibson Co., IN.³³ **William Newton "Newt" ETTER**¹ was born in 1855 in IA. He died in 1938 at the age of 83. He was buried in Oak Hill Cem., Patoka, White River Twp., Gibson Co., IN.

Descendants of William KEY

11 March 2011

- 1880 census, Jennings, Decatur, Kansas, page 275a
William N. ETTER, Self, M, Male, W, 24, IA, Farming, VA, KY
Euphia J. ETTER, Wife, M, Female, W, 23, IN, Keeping House, IN, IN
Emma E. ETTER, Dau, S, Female, W, 3, IN, , IA, IN
Walter ETTER, Son, S, Male, W, 1, KS, , IA, IN
- 1900 census, Patoka (town), White River, Gibson, Indiana, 1 & 2 Jun 1900, sheet 1b
20, 22, William N Etter, Head, W, M, Feb 1855, 45, m2, IA, IN, IN, Day Laborer
Elizabeth, wife, W, F, Feb 1858, 42, m2, 1, 0, IN, KY, IN
Maud, dau, W, F, Sep 1888, 11, IN, IA, IN, at School
Elmer, son, W, M, Dec 1892, 7, IN, PA, IN
- 1910 census, Patoka (town), White River, Gibson, Indiana, 21 Apr 1910, page 5b
115, 116, William N Etter, Head, M, W, 55, m2-11, IA, US, US, Laborer, Odd Jobs
Elizabeth, wife, F, W, 53, m2-11, 2, 0, IN, KY, IN
Elmer, son, M, W, 17, IN, IA, IN
- 1920 census, Patoka (town), White River, Gibson, Indiana, 30 Jan 1920, page 11a
219, 226, William N Etter, Head, R, M, W, 64, m, IA, IN, IN, Carpenter
Elizabeth, Wife, F, W, 61, m, IN, IN, IN

189. **Charles W JOHNSON**¹ (Hannah KEY-3, John Lovell-2, William-1) was born about 1859 in IN. He died in 1912 at the age of 53.²²

1870 census, age 11, (Gibson, IN)

Charles W JOHNSON and Florence Ellen SPAIN were married on 6 Jun 1888 in Gibson Co., IN.^{16,33} **Florence Ellen SPAIN**^{1,30}, daughter of William Allen SPAIN and Jemima MCFETRIDGE, was born about 1863. She died on 27 Nov 1933 at the age of 70.

1870 census, age 8, (Gibson, IN)

1880 census, age 17, (Gibson, IN)

Charles W JOHNSON and Florence Ellen SPAIN had the following child:

360 i. **Marie JOHNSON**.

190. **Mary C. HARRIS**¹ (Hannah KEY-3, John Lovell-2, William-1) was born in Oct 1864 in IN.

1870 census, age 6, (Gibson, IN)

Mary C. HARRIS and Cyrus N. ESKEW were married on 14 Dec 1882 in Gibson Co., IN.^{16,26} **Cyrus N. ESKEW**¹, son of John ESKEW and Annie CARTER, was born on 2 Feb 1857 in Boone Twp., Warrick Co., IN.

- 1900 census, Patoka, Gibson, Indiana, 8 Jun 1900, sheet 4b
79, 80, Cyrus M Eskew, Head, W, M, Feb 1857, 43, m17, IN, KY, IN, Farmer
Mary C, wife, W, F, Oct 1864, 35, m17, 1, 1, IN, TN, TN
Estella M, dau, W, F, Apr 1888, 12, IN, IN, IN, at School
George F Hawkins, son, W, M, Feb 1880, 20, IN, IN, IN, Farm Laborer
- 1910 census, Patoka, Gibson, Indiana, 25 Apr 1910, sheet 10b
200, 200, Cyrus Eskew, Head, M, W, 53, m1-27, IN, KY, IN, Farmer
Mary C, wife, F, W, 44, m1-27, 6, 2, IN, TN, IN
Stella M, dau, F, W, 23, IN, IN, IN, Teacher, Public School
Margery, dau, F, W, 9, IN, IN, IN

Arch Whitaker, hired man, M, W, 26 IN, IL, IL, Farm Laborer, Working Out
1920 census, Patoka, Gibson, Indiana, 6-7 Jan 1920, page 3a
46, 46, Cyrus N Eskew, Head, O, M, W, 62, m, IN, KY, IN
Mary C, Wife, F, W, 55, m, IN, IN, IN
Magorie, dau, F, W, 18, IN, IN, IN

Copied from Stormont, pages 728 to 730

CYRUS N. ESKEW.

The science of agriculture--for it is a science as well as an art--finds an able demonstrator as well as successful practitioner in the person of Cyrus N. Eskew, who is widely known in Gibson county, maintaining a very productive and desirable farm in Patoka township. He comes of a very highly honored pioneer family, members of which have played well their parts in the general development of this favored section of the great Indiana commonwealth.

Cyrus N. Eskew was born on February 5, 1857, in Boone township, Warrick county, Indiana, the son of John and Annie (Carter) Eskew, both born and raised near Bowling Green, Kentucky. John Eskew came to Indiana in early manhood with his parents. James Eskew and wife, who obtained a wild tract of land in Boone township, Warrick county, to the clearing and cultivation of which they devoted their sole attention. James Eskew followed farming throughout his active life, and was a man of sound principles, persistent industry and genuine worth. John Eskew was reared on the paternal farm in Warrick county, and had but little opportunity to go to school, his early years being required in the strenuous labor of the frontier farm. However, he was ambitious to secure an education, and by hard and persistent home study he became a well-informed man. After his marriage he acquired a tract of land adjoining his father's farm, which, when cleared, developed into a splendid farm. In the spring of 1869 he located near Oakland city, Gibson county, where he lived until his death, which occurred in January, 1911. His wife had died many years before, passing away in 1860. For his second wife he married Martha J. Wakeland, the widow of Samuel Wakeland, who is now living near Oakland City. By his first wife John Eskew is the father of the following children: Delia C., who died March, 1912, was the wife of Daniel Tracer, a farmer in Gibson county; Julia also deceased, was the wife of Shedrick Parker a Gibson county farmer; Thomas B., who is a farmer in Warrick county, Indiana, married Melinda Robison; Cyrus, the immediate subject of this sketch; Jasper, a farmer at Francisco. To John Eskew's second marriage were born four children, namely: Sylvester, deceased; Sarah J., the wife of William Collins, a farmer near Oakland City; John Franklin, a farmer near Oakland City, who married Mattie Spore, and Emma, the wife of James Harbison, who lives near Francisco.

Cyrus N. Eskew had but little opportunities for securing an education and remained under the parental roof until nineteen years of age. He then began farming on his own account near Patoka, but four years later moved to Patoka and there followed agricultural pursuits for a like period. Mr. Eskew maintained his residence in Patoka until 1888, when he moved to King's Station, Indiana, where he rented land and farmed for eighteen years. At the end of this period he bought the sixty-four acre tract on which he now lives and also forty-three and one-half acres in another tract, and has since given his attention to its operation. He has also for the past three years been engaged in the grain and coal business at King's Station, in which he has met with pronounced success, his treatment of his customers being such as to retain their friendship and patronage. By his persistent efforts and good management Mr. Eskew has been enabled to gain a distinctive success in the various lines of effort to which he has applied himself and won a large following of warm and loyal friends since locating in Gibson county.

On December 14, 1882, Mr. Eskew married Mary C. Harris, who was born in Patoka, the daughter of John Wesley and Hannah (Key) Harris, the father born in 1833, near Chattanooga, and the mother a native of Gibson county, Indiana. John W. Harris came to Gibson county in 1860, settling in Patoka, where he followed the trade of carpentry. Mr. Harris was a member of the Baptist church, his wife holding membership in the Methodist Episcopal church. The Harris family has for many years been prominent in the various localities where its members have lived, and was among the early settlers of Harrisburg, Dauphin county, Pennsylvania. Prior to her marriage to Mr. Harris, Mrs. Harris was the wife of William Johnson, of Patoka, and to them were born three children, Alice Melinda, the wife of William Stermer, of Patoka, Lizzie Etter, the wife of Newton Etter, and Charles, who died in 1912. To Mr. and Mrs. Harris were born the following children: Mary C. (Mrs. Eskew); Fannie, the wife of John Jones, of Patoka; John, who has been a member of the fire department of Memphis, Tennessee, for several years, married Kate Burbank; Frank, of Indianapolis, a traveling salesman, married Pearl Hitch; Nora is the wife of Preston Milburn, of Patoka; Wallace, a grain dealer of Patoka, married Stella Trippert, and Minnie, who died in early youth. To Mr. and Mrs. Eskew have been born two children, Estella M., the wife of Arch Whittaker, a

Descendants of William KEY

11 March 2011

farmer at King's Station, and they have two children, Mary Helen and John L.; Marjorie Geraldine is at home with her parents. Estella, who graduated from the Princeton high school with the class of 1903, was a teacher for three years. Mr. Eskew has always taken a deep interest in educational matters and has served efficiently as school director at King's Station, and as a staunch Republican he has always been active in the support of his political party. He and his wife are members of the Methodist Episcopal church, to which they give earnest support. They are well known throughout the community and enjoy the friendship and esteem of all who know them.

Cyrus N. ESKEW and Mary C. HARRIS had the following children:

- +492 i. **Estella M. ESKEW**, born Apr 1888, IN; married Arch WHITTAKER.
- 493 ii. **Marjorie Gearldine ESKEW**²² was born about 1902 in IN.
1910 census, age 9, (Gibson, IN)
1920 census, age 18, (Gibson, IN)

191. **Fannie HARRIS**¹ (Hannah KEY-3, John Lovell-2, William-1) was born about 1865 in IN.

1870 census, age 5, (Gibson, IN)
1880 census, age 15, (Gibson, IN)

Fannie HARRIS and John A JONES were married on 30 Nov 1899 in Gibson Co., IN.²⁶ **John A JONES**¹ was born about 1870.

1900 census, Patoka (town), White River, Gibson, Indiana, 1 2 Jun 1900, sheet 1b
13, 14, John Jones, Head, W, M, Apr 1870, 30, m0, IN, IN, IN, Dry Goods
Fannie H, wife, W, F, Jan 1867, 33, m0, 0, 0, IN, IN, IN
1910 census, Patoka (town), White River, Gibson, Indiana, 21 Apr 1910, sheet 6b
137, 139, John A Jones, Head, M, W, 40, m1-10, IN, IN, IN, Carpenter, House
Fannie K, wife, F, W, 40, m1-10, 1, 0, IN, TN, IN
1920 census, Patoka, White River Twp., Gibson, Indiana, 29 Jan 1920
185, 191, John A Jones, Head, M, W, 47, IN, IN, IN, Carpenter, House
Fanny, wife, F, W, 53, IN, IN, IN
1930 census, Patoka, White River Twp., Gibson, Indiana, 9 Apr 1930
154, 159, John A Jones, Head, M, W, 59, m29, IN, IN, IN, Carpenter, Odd Jobs
Fannie, wife, F, W, 63, m33, IN, IN, IN

192. **John HARRIS**¹ (Hannah KEY-3, John Lovell-2, William-1) was born about 1868 in IN.

1870 census, age 1, (Gibson, IN)
1880 census, age 12, (Gibson, IN)

John HARRIS and Kate HEBROUCKS were married. **Kate HEBROUCKS**¹

Descendants of William KEY

11 March 2011



193. **Frank HARRIS**¹ (Hannah KEY-3, John Lovell-2, William-1) was born in Mar 1872 in IN.

1880 census, age 8, born IN

1900 census, Second Ave, Evansville, Pigeon, Vanderburgh, Indiana, Jun 1900, sheet 3b
64, 67, Frank Harris, Head, W, M, Mar 1872, 28, m5, IN, TN, KY, Shipping Clerk

Mollie, wife, W, F, Sep 1879, 20, m5, 1, 1, IN, IN, IN

Gladys, dau, W, F, Dec 1898, 1, IN, IN, IN

Mamie Hitch, sil, W, M, Nov 1880, 19, IN, IN, IN, Cigar Wrapper

1910 census, Indianapolis, Center, Marion, Indiana, 15 Apr 1910, sheet 1a

4, 4, Frank Harris, Head, M, W, 38, m1-14, IN, IN, IN, Traveling Salesman

Pearl, wife, F, W, 30, m1-14, 1, 1, IN, US, US

Clothile, dau, F, W, 12, IN, IN, IN

Merle Hawkins, lodger, M, W, m1, 0, 0, IN, IN, IN



Frank HARRIS and Mollie Lapearl HITCH were married on 20 Nov 1895 in Gibson Co., IN.^{16,26} They were divorced before 1920. **Mollie Lapearl HITCH**^{1,61}, daughter of Vincent T. HITCH and Sarah GOODNIGHT, was born in Sep 1879 in Gibson Co., IN. She died after 25 Oct 1930 at the age of 51.

1880 census, age 2, (Gibson, IN)

1920 census, 47th Place, Chicago, ED 308, Cook, Illinois, 3 Jan 1920, page 2a

16, 37, Margaret Colson, Head, R, F, W, 42, w, IL, Scot, Ire

Pearl Harris, lodger, F, W, 34, d, IN, IN, IN, Milliner, Wholesale

Cothile, dau, F, W, 22, s, IN, IN, IN, Stenographer, Office

Frank HARRIS and Mollie Lapearl HITCH had the following child:

494 i. **Gladys Clothile HARRIS** was born in Dec 1898 in IN.



1900 census, age 1, (Vanderburgh, IN)

1910 census, age 12, (Marion, IN)

1920 census, age 22, (Cook, IL)

195. **Nora Lake HARRIS**^{1,9} (Hannah KEY-3, John Lovell-2, William-1) was born in Apr 1875 in IN. She died in 1953 at the age of 78. She was buried in Oak Hill Cem., Patoka, White River Twp., Gibson Co., IN.

1880 census, age 6, (Gibson, IN)

Nora Lake HARRIS and Preston MILBURN II were married on 10 Jun 1896 in Gibson Co., IN.²⁶ **Preston MILBURN II**^{1,9}, son of Augustus MILBURN and Isabel Jane DEVIN, was born on 5 Jan 1867 in Linn Co., MO. He died on 13 Jul 1925 at the age of 58 in Gibson Co., IN. He was buried in Oak Hill Cem., Patoka, White River Twp., Gibson Co., IN.

1870 census, age 3, (Linn, MO)

1880 census, age 13, (Gibson, IN)

1900 census, Patoka (town), White River, Gibson, Indiana, 1 Jun 1900, sheet 1a (297)

2, 2, Preston Milburn, Head, W, M, May 1867, 33, m4, MO, IN, IN, Postmaster US

Nora L, wife, W, F, Apr 1875, 25, m4, 2, 2, IN, TN, IN

Preston A, son, W, M, Feb 1897, 3, IN, MO, IN

Descendants of William KEY

11 March 2011

Alva, dau, W, F, Mar 1900, 3/12, IN, MO, IN
1910 census, Patoka (town), White River, Gibson, Indiana, 19-20 Apr 1910, sheet 4b
85, 86, Preston Milburn, Head, M, W, 42, m1-14, MO, IN, IN, Retail Merchant, General Msde
Nora, wife, F, W, 35, m1-14, 3, 3, IN, TN, IN
Alex P, son, M, W, 13, IN, MO, IN
Almina, dau, F, W, 10, IN, MO, IN
Josephine, dau, F, W, 4, IN, MO, IN

Preston taught school for 5 years in White River Township, and was clerk in a store in Patoka, Indiana. May 1, 1897, he became postmaster of Patoka. March 10, 1904, he was in the mercantile business in Patoka, with his brother, Alexander D. Turpin.

Copied from Stormont, pages 730 and 731

PRESTON MILBURN.

The following is the sketch of a plain, honest man of affairs, who by correct methods and a strict regard for the interests of his patrons has made his influence felt in Patoka and won for himself distinctive prestige in the business circles of that city. He would be the last man to sit for romance or become the subject of fancy sketches, nevertheless his life presents much that is interesting and valuable and may be studied with profit by the young, whose careers are yet to be achieved. He is one of those whose integrity and strength of character must force them into an admirable notoriety which their modesty never seeks, who command the respect of their contemporaries and their posterity and leave the impress of their individuality deeply stamped upon the community.

Preston Milburn, a successful merchant and prominent citizen of Patoka, was born in Lynn county, Missouri, on May 1, 1867, the son of Captain Augusta and Belle (Devin) Milburn. The father was born on the old Milburn homestead in Gibson county, Indiana, on December 23, 1838, and the mother was born in Gibson county about 1841 on the old Tichenor homestead. The father was a farmer, and was a veteran of the Civil war, having served as captain of Company C, Fifty-eighth Regiment Indiana Volunteer Infantry, in which he saw service from 1861 to 1865. At the battle of Missionary Ridge he was severely wounded, the bullet striking his nose and passed through his face and right jaw, coming out through the neck. He was in the battle of Shiloh and all the other important battles in which the Fifty-eighth Regiment took part.

He received his education in the public schools at Patoka, and in 1866 the family went to Missouri. In 1874 they returned to Gibson county, where he followed farming up to the last few years, when he retired from active labor and his death occurred in August, 1907. His wife died in 1899. They were the parents of five children, of whom, Preston, the subject of this sketch, was the first born, the others being Alexander D., deceased; Harvey; Sue, the wife of Oscar Witherspoon; and Mary, the wife of D. R. Trippett, of Memphis, Tennessee.

Preston Milburn, after completing his education in the common schools, engaged in teaching for five years in White River township, and then for some time was employed as clerk in a store at Patoka. On May 1, 1897, he became postmaster of Patoka, in which position he served for eleven consecutive years, giving eminent satisfaction not only to patrons of the office but to the postoffice department. Since March 10, 1904 Mr. Milburn has been engaged in the general mercantile business in Patoka, he and his brother, Alexander D., buying the property from F. A. White. Eventually his brother died, February 27, 1910, and the subject has since conducted the business on his own account. He has been very successful in his enterprise and has also, acquired the ownership of a farm of three hundred and forty-five acres of bottom land in White River township, which has proven a comfortable source of income.

On June 10, 1896, Preston Milburn married Nora Harris, the daughter of J. W. and Hannah (Key) Harris, of Patoka, and to them have been born three children: Alexander, Almyra and Josephine.

Politically, Mr. Milburn has been a life-long Republican, and has taken a deep interest in the success of his party. Religiously, he is affiliated with the Methodist Episcopal church to which he gives earnest support. Fraternally, he is affiliated with the Modern Woodmen of America and the Free and Accepted Masons at Patoka. His career has ever been an honorable one, his relations to his fellowmen have always been above reproach, and his good name beyond criticism. He wears the proud American title of "self-made man" and being in the most liberal sense of the term the architect of his own fortune, he may well feel a sense of pride in his achievement and the honorable position to which he has attained among the enterprising citizens of the county, in which the busy years of his active life have been passed.

Preston MILBURN and Nora Lake HARRIS had the following children:

- 495 i. **Preston Alexander MILBURN**⁹ was born in Feb 1897 in IN. He died in Patoka, White River Twp., Gibson Co., IN.
1900 census, age 3, (Gibson, IN)
1910 census, age 13, (Gibson, IN)
- 496 ii. **Almyra MILBURN**⁹ was born in Mar 1900 in IN.
1900 census, age 3/12, (Gibson, IN)
1910 census, age 10, (Gibson, IN)
- +497 iii. **Josephine MILBURN**, born 8 Oct 1905; married GARRETT; died 15 Jan 1986.
- 498 iv. **MILBURN**⁹
- 499 v. **Pauline MILBURN**⁹

196. **Wallace HARRIS**^{1,62} (Hannah KEY-3, John Lovell-2, William-1) was born in 1879 in IN. He died in 1958 at the age of 79. He was buried in Oak Hill Cem., Patoka, White River Twp., Gibson Co., IN.

1880 census, age 5m, (Gibson, IN)

1910 census, Patoka (town), White River, Gibson, Indiana, 21 Apr 1910, sheet 6a (158)

127, 128, Wallace Harris, Head, M, W, 29, m1-6, IN, IN, IN, Own Income

Estella, wife, F, W, 29, m1-6, 0, 0, IN, IN, IN

1920 census, Patoka (town), White River, Gibson, Indiana, 28-29 Jan 1920, page 9a

177, 183, Wallis Harris, Head, O, M, W, 39, m, IN, TN, IN, Salesman, Dry Goods

Stella, Wife, F, W, 35, m, IN, IN, IN

1930 census, Patoka (town), White River, Gibson, Indiana, 5 Apr 1930, page 4b

104, 106, Walker Harris, Head, O, M, W, 50, IN, TN, IN, Clerk, Railway Shop

Stella, Wife, F, W, 49, IN, IN, IN

Spanish American War Vetran

Wallace HARRIS and Estelle 'Stella' TRIPPETT were married on 20 Dec 1903 in Gibson Co., IN.^{16,26} **Estelle 'Stella' TRIPPETT**^{1,62}, daughter of Aaron TRIPPETT and Susan ROBB, was born on 12 Jun 1880.⁴⁰ She died on 8 Oct 1959 at the age of 79.⁴⁰ She was buried in Oak Hill Cem., Patoka, White River Twp., Gibson Co., IN.



197. **Charles Sherman KEY**¹ (Monroe-3, John Lovell-2, William-1) was born on 28 Aug 1872 in Patoka, White River Twp., Gibson Co., IN.¹ He died in 1956 at the age of 84 in Patoka, White River Twp., Gibson Co., IN. He was buried in Oak Hill Cem., Patoka, White River Twp., Gibson Co., IN. occupation was farmer

1880 census, age 7, (Gibson, IN)

1900 census, age 27, (Gibson, IN)

1910 census, Hart St, Patoka (town), White River, Gibson, Indiana, 18 Apr 1910, sheet 3a

55, 56, Charles S Key, Head, M, W, 31, m1-3, IN, IN, Ire, Farm Laborer, General Farm

Mary D, wife, F, W, 31, m1-3, 1, 1, IL, IN, IL

Louise M, dau, F, W, 3, IN, IN, IL

1920 census, Spring St, Patoka (town), White River, Gibson, Indiana, Jan 1920

180, 186, Charles S Key, Head, R, M, W, 47, m, IN, IN, Ire, Farmer, General Farm

Mary D, Wife, F, W, 40, m, IL, IN, IL

Louise M, dau, F, W, 12, IN, IN, IN

Descendants of William KEY

11 March 2011

Margaret McDonald, boarder, F, W, 78, SC, SC, SC
1930 census, Main St, Patoka, White River Twp., Gibson, Indiana, 2 Apr 1930
13, 11, Charles S Key, Head, M, W, 57, m33, Farmer, IN, IN, Ireland
Daisy, wife, F, W, 52, m28, IL, IN, IL

newspaper clipping

CHARLES KEY

PRINCETON, Ind. (Special)-Charles S. Key, 84, died at 11:30 a.m. Tuesday in his home in Patoka after being in poor health for the past several months.

Surviving are his wife, Daisy; a daughter, Mrs. Ernest S Jefferies of Largo, Fla.; a brother, John L. of Princeton.

The body is at Colvin & Son Funeral Home. Arrangements are incomplete.

1966 Clarion-Democrat, Obituary - Charles S. Key, Funeral services for Charles S. Key, who died suddenly Tuesday at his home in Patoka, will be conducted at 2 p. m. Friday in the Colvin Chapel. Burial will be in Patoka Cemetery. Friends may call at the funeral home after 2 p. m. Thursday.



Charles Sherman KEY and Mary Daisy HUMPHREYS were married on 11 Apr 1906 in Mt. Carmel, Wabash Co., IL.¹ **Mary Daisy HUMPHREYS**¹, daughter of John HUMPHREYS and Cina KYKENDALL, was born on 20 Mar 1879 in Joppa, Massac Co., IL.¹ She died on 5 Feb 1966 at the age of 86. She was buried on 9 Feb 1966 in Oak Hill Cem., Patoka, White River Twp., Gibson Co., IN.

1900 census, Patoka (town), White River, Gibson, Indiana, 2 Jun 1900, sheet 2a (298)
37, 41, Mary A McDonald, Head, W, F, Aug 1841, 58, s, SC, SC, SC, Weaver, Carpet
* Daisy Humphreys, adopted, W, F, 1879, 21, s, IL, IN, IL

1966, Feb 8, The Tampa Tribune - Mrs. Daisy H. Key - LARGO, (By Staff Writer), Mrs. Daisy H. Key, 86, 113 Harbor View Lane, Harbor Bluffs, died Saturday at Morton Plant Hospital. She moved here nine years ago from Patoka, Ind., and was a member of the Patoka Methodist Church. Survivors include a daughter, Mrs. Ernest S. Jefferies, Harbor Bluffs.

Charles Sherman KEY and Mary Daisy HUMPHREYS had the following child:

- +500 i. **Louise Marcella KEY**, born 29 Jan 1907, Patoka, White River Twp., Gibson Co., IN; married John Wesley LEWIS, bef 1938; married Ernest Smith JEFFERIES, 20 Aug 1949, New York, NY; married Allan Fraser BORROUGHS; died 24 Jan 2000, Largo, FL.



202. **John Logan KEY**¹ (Monroe-3, John Lovell-2, William-1) was born on 16 Aug 1887.¹ He died on 1 May 1984 at the age of 96 in Princeton, Patoka Twp., Gibson Co., IN. He was buried in Oak Hill Cem., Patoka, White River Twp., Gibson Co., IN.

1900 census, age 12, (Gibson, IN)

1910 census, age 22, (Gibson, IN)

1920 census, Putman St., Evansville, Pigeon Twp., Vanderburg, Indiana, 8 Jan 1920, sheet 7A

149, 160, John Key, Head, M, W, 32, IN, IN, Ireland, Postal Clerk, Railway

Mary, wife, F, W, 29, MT, KY, MT

Monroe, son, M, W, 3-6/12, IN, IN, MT

John, son, M, W, 2-3/12, IN, IN, MT

Descendants of William KEY

11 March 2011

Fannie Willett, mother in law, F, W, 61, w, MT, MT, MT
1930 census, Grand Ave, Evansville City, Pigeon Twp., Vanderburg, Indiana
145, 163, John L Key, 2500, M, W, 42, m27, IN, IN, Ireland, mail Clerk, States Railway
Mary M, wife, F, W, 39, m24 MT, KY, IN
Edward M, son, M, W, 14, IN, IN, MT
John L, son, M, W, 12, IN, IN, MT
Charles W, son, M, W, 9, IN, IN, MT
Patricia C, dau, F, W, 5, IN, IN, MT
Francis Willett, mother in law, 74, IN, VA, KY
1939 living in Terre Haute, Indiana

Note written by John L Key

Up to the present time we have not been able to trace back any farther than Wm Key Sr (Br 9-17-1767). Have found that he had two Bros., Landon & Jack. That one went to Ky and the other to Ill (from Mrs J W Key)

William was supposed to come to this country from England and it is supposed he brought his wife Hannah Lovell from England. Although there was a Lovell family which was prominent in the early history of Boston

His second wife Delilah Johnson (married at 16 years of age) was from a wealthy southern family and was disowned for marrying a working man (northerner & tradesman). Her brother Alex was the only member of the family who ever came to visit her and he came once every year by horseback bringing his saddle bags full of various articles for the children. She was a rather small woman and was younger than her step-daughter Nancy (Ennis). She made her wedding trip on horse back carrying her step-son George (a baby) buried in Humphry Cemetery, Hwy 41 north of Patoka.

Obituary from Newspaper clipping

John L. Key, Sr., 96, died at 8:55 Tuesday, May 1, 1984 at Gibson General Hospital in Princeton.

He was born Aug. 16, 1887 in Patoka and resided in Princeton most of his lifetime. Key was a retired Railroad Postal Service employee and a farmer; and a member of the First United Methodist, Church.

Preceding in death, were his parents, Monroe Key and Eliza Summers.

Surviving are a son, John L. Key, Jr., of Cumberland, Ind.; a daughter, Mrs. Patricia Jenkins of St. Louis, Mo.; nine grandchildren and seven great-grandchildren; and a niece, Mrs. Louise K. Borroughs of Largo, Fla.

Funeral services will be 2 p.m. Friday at Colvin Funeral Home, 425 N. Main St., Princeton, With the Rev. Clyde Wake and the Rev. Errol Dietrich officiating. Burial will be in Oak Hill Cemetery, Patoka.

Friends may call at the funeral home from 5 until 8 p.m. today.



John Logan KEY and Mary Matilda WILLETT were married on 31 Oct 1914 in Evansville, Vanderburgh Co., IN. **Mary Matilda WILLETT**¹, daughter of Thomas WILLETT and Nancy Frances "Fannie" ADAMS, was born on 20 Apr 1890 in Red Lodge, MT. She died on 23 Jun 1936 at the age of 46 in Princeton, Patoka Twp., Gibson Co., IN. She was buried in Oak Hill Cem., Patoka, White River Twp., Gibson Co., IN.

1900 census, Bailey Ave, Earlington (town), Hopkins, Kentucky, 25 Jun 1900, sheet 16a
283, 317, John Clements, Head, W, M, May 1838, 62, m30, NY, Eng, Eng, Night Watch
Elizabeth, wife, W, F, May 1850, 50, m30, 2, 2, KY, KY, KY
Belle, dau, W, F, Jul 1872, 27, w, KY, NY, KY
Annie G, dau, W, F, Jun 1874, 25, w, KY, NY, KY
* Mary T Willett, niece, W, F, Apr 1890, 10, MT, KY, IN
Nellie L McManne, gdau, W, F, Jan 1895, 5, KY, Eng, KY

Descendants of William KEY

11 March 2011

Henry ____, boarder, W, M, May 1870, 30, w, KY, KY, KY
Len Clark, boarder, W, M, May 1877, 23, KY, KY, KY
R S Baker, boarder, W, M, Jan 1878, 22, TN, TN, TN
George Penby, boarder, W, M, Apr 1840, 60, w, VA, NC, NC

Her father was shot and killed in Red Lodge, Montana. She was raised by Catholic family in Earlington, Hopkins Co., KY. She didn't want her kids raised in Catholic religion.

After the death of Thomas, Frances distributed her children to relatives. Mary was sent to live with her fathers sister, Elizabeth, who was married to John Clements.

Mary was a telephone operator in Terre Haute, IN when granddad met her.

Mary's mother, Francis, was living with John and Mary in the 1920 census. Her age was 61.

Mary's mother, Francis, was living with John and Mary in the 1930 census. Her age was 74.

John Logan KEY and Mary Matilda WILLETT had the following children:

- +501 i. **Edward Monroe KEY**, born 15 Oct 1915, Evansville, Vanderburgh Co., IN; married Margaret Earlene SHOUSE, 21 Jun 1938, Owensboro, Daviess Co., KY; died 31 Jan 1978, Princeton, Patoka Twp., Gibson Co., IN.
- +502 ii. **John Logan "Jack" KEY**, born 12 Aug 1917, Evansville, Vanderburgh Co., IN; married Mary Elizabeth LAWRENCE, 1 May 1942; married Mary Jane Eloise Cecilia VIEHMANN, 6 Mar 1970, Indianapolis, Marion Co., IN; married Mary A SHADIGIAN, 3 Jul 2010; died 23 Jul 2010, Indianapolis Twp, Marion Co, IN.

- 503 iii. **Charles Warren KEY**¹ was born on 12 Sep 1920 in Evansville, Vanderburgh Co., IN.¹ He died on 21 Jun 1936 at the age of 15 in Patoka, White River Twp., Gibson Co., IN. He was buried in Oak Hill Cem., Patoka, White River Twp., Gibson Co., IN.



1930 census, age 9, (Vanderburg, IN)

He was struck by an automobile on the Patoka bridge while going to see his girlfriend, according to Esther Key

- +504 iv. **Patricia Carolyn KEY**, born 23 Jan 1925, Evansville, Vanderburgh Co., IN; married Leo Finton JENKINS, 7 Jun 1946, Princeton, Patoka Twp., Gibson Co., IN.



John Logan KEY and Faye SEATON were married on 16 Mar 1942 in St. Louis, St. Louis Co., MO. **Faye SEATON**¹, daughter of SEATON and unknown, was born on 7 Apr 1898 in Crawford Co., IN. She died on 24 Jan 1974 at the age of 75. She was buried in Oak Hill Cem., Patoka, White River Twp., Gibson Co., IN.

24 Jan 1974 Newspaper clipping

Princeton fire claims victim

A Princeton woman who was found on the floor of her smoke-filled home during a fire Sunday morning has died as a result of smoke inhalation, according to her physician.

Mrs. Faye Seaton Key, 75 died early Thursday morning at Gibson General Hospital where she was taken following the fire at her home at 615 W, Emerson St. around 8 a.m. Sunday.

Princeton firemen were credited with saving the invalid women's life when they found her lying on the dining room floor while fighting the fire. They removed her from the house and immediately gave her oxygen and treated her for shock before she was taken to the hospital.

Descendants of William KEY

11 March 2011

Mrs. Key was born April 7, 1898 in Crawford county, Indiana. She was a member of the First United Methodist Church.

Survivors include her husband, John L Key; one step-daughter, Mrs. Patricia Jenkins of Kirkwood, Mo.; two step-sons, E. Monroe Key of Princeton, and John L. Key, Jr., Indianapolis; nine grandchildren, and three great-grandchildren.

Services will be conducted at 2 p.m. Saturday at Colvin Chapel, the Rev. Jack Haskins officiating. Burial will be in Patoka Cemetery.

Friends may call at Colvin and Son Mortuary after 3 p.m. Friday.

204. **Herbert Fred BRUNER**¹ (Mary Jane KEY-3, John Lovell-2, William-1) was born on 16 Dec 1872 in Patoka, White River Twp., Gibson Co., IN.¹ He died on 22 Dec 1928 at the age of 56 in Thomas, Ripley, MO.

1920 census, Thomas, Ripley, Missouri, 12 Jan 1920, page 10a
209, 220, F H Bruner, Head, R, M, W, 47, m, IN, IN, IN, Farmer, General
Martha, Wife, F, W, 36, m, KY, KY, KY
Floyd, son, M, W, 18, MO, IN, KY, Laborer, Farm
Willie, son, M, W, 17, MO, IN, KY, Laborer, Farm
Johny, son, M, W, 15, MO, IN, KY
Ethel, dau, F, W, 13, MO, IN, KY
Herbie, son, M, W, 11, MO, IN, KY
Clifford, son, M, W, 9, MO, IN, KY
Arthur, son, M, W, 7, MO, IN, KY
Curtis, son, M, W, 3-10/12, MO, IN, KY

Herbert Fred BRUNER and Martha Ann MAYES were married on 23 Aug 1900 in Gibson Co., IN.¹ **Martha Ann MAYES**¹ was born about 1882 in KY. She died in 1956 at the age of 74.

1930 census, Thomas, Ripley, Missouri, 18 Apr 1930, page 10a
186, 190, Martha Bruner, Head, O, F, W, 48, w, KY, KY, KY
Willie, son, M, W, 27, MO, IN, KY, Farmer, General Farm
Herbie, son, M, W, 21, MO, IN, KY, Farm Laborer, General Farm
Clifford, son, M, W, 18, MO, IN, KY, Farm Laborer, General Farm
Arthur, son, M, W, 16, MO, IN, KY
Curtis, son, M, W, 14, MO, IN, KY
Albert, son, M, W, 10, MO, IN, KY
Cleo, son, M, W, 8, MO, IN, KY
Ruby, dau, F, W, 6, MO, IN, KY
Imogene, dau, F, W, 3-1/12, MO, IN, KY

Herbert Fred BRUNER and Martha Ann MAYES had the following children:

- +505 i. **Frank Floyd BRUNER**, born 1 Sep 1901, MO; married Ila M , abt 1922; died 29 Sep 1952, St Louis, St Louis Co., MO.
- 506 ii. **Willie BRUNER**¹ was born on 2 Sep 1902 in MO.¹ He died on 16 Apr 1994 at the age of 91 in Costa Rica.
1920 census, age 17, (Ripley, MO)
1930 census, age 27, (Ripley, MO)
- 507 iii. **John BRUNER**¹ was born on 11 Jul 1904 in MO.¹ He died in Dec 1985 at the age of 81 in Lake Village, Newton, IN.
1920 census, age 15, (Ripley, MO)
- 508 iv. **Ethel BRUNER**¹ was born on 9 Sep 1906 in MO.¹
1920 census, age 13, (Ripley, MO)

Descendants of William KEY

11 March 2011

- 509 v. **Herbert Fred BRUNER**¹ was born on 8 Oct 1908 in MO.¹ He died on 28 Jul 1968 at the age of 59 in Naylor, Ripley, MO.
1920 census, age 11, (Ripley, MO)
1930 census, age 21, (Ripley, MO)
- 510 vi. **Clifford O BRUNER**¹ was born on 11 Sep 1910 in MO.¹ He died on 23 Oct 1982 at the age of 72 in Naylor, Ripley, MO.
1920 census, age 9, (Ripley, MO)
1930 census, age 18, (Ripley, MO)
- +511 vii. **Arthur Theodore BRUNER**, born 9 Jan 1913, MO; married Edith Louise JEWETT, 17 Dec 1948, Highland, Lake Co., IN; died 29 Jun 2004, Dyer, Lake, IN.
- 512 viii. **Curtis J BRUNER**¹ was born on 8 Feb 1916 in MO.¹ He died on 10 Mar 1992 at the age of 76 in Lowell, Lake, IN.
1920 census, age 3-10/12, (Ripley, MO)
1930 census, age 14, (Ripley, MO)
- +513 ix. **Charles Albert BRUNER**, born 6 Mar 1920, MO; married RAMSEY; died 9 Jun 2000, Fairdealing, Ripley Co., MO.
- 514 x. **Marvin Cleo BRUNER**¹ was born on 7 Nov 1921 in MO.¹ He died on 4 Mar 2003 at the age of 81 in Naylor, Ripley, MO.
1930 census, age 8, (Ripley, MO)
- 515 xi. **Ruby BRUNER**⁵⁶ was born about 1924 in MO.
1930 census, age 6, (Ripley, MO)
- 516 xii. **Imogene BRUNER**⁵⁶ was born about 1927 in MO.
1930 census, age 3-1/12, (Ripley, MO)

205. **Florence Estella BRUNER**¹ (Mary Jane KEY-3, John Lovell-2, William-1) was born on 21 Mar 1875.¹

Florence Estella BRUNER and William MOORE were married on 25 Sep 1895 in Gibson Co., IN.¹ **William MOORE**¹

William MOORE and Florence Estella BRUNER had the following children:

- 517 i. **Leona MOORE**¹ was born on 16 Dec 1896.¹ She died in 1970 at the age of 74.
- 518 ii. **Orvil MOORE**¹ was born on 2 Nov 1898.¹ He died on 12 Dec 1898 at the age of 0.¹
- 519 iii. **Hazel MOORE**¹ was born on 26 Jan 1901.¹ She died on 13 Sep 1914 at the age of 13.¹
- 520 iv. **Vernon MOORE**¹ was born on 5 Jun 1904.¹ He died on 24 Jun 1906 at the age of 2.¹
- 521 v. **Frank MOORE**¹ was born on 21 Oct 1906.¹ He died in 1969 at the age of 63.
- 522 vi. **Elmer MOORE**¹ was born on 4 Sep 1909.¹ He died on 9 Aug 2000 at the age of 90 in Albion, Edwards Co., IL.
- 523 vii. **Buren MOORE**¹ was born on 5 Jun 1912.¹
- 524 viii. **Theron MOORE**¹ was born on 20 Aug 1914.¹ He died on 12 Jun 1989 at the age of 74 in Palm Beach, Fla..
- 525 ix. **Robert MOORE**¹ was born on 21 Nov 1916.¹



206. **Alta McMillin KEY**¹ (John Norman-3, John Lovell-2, William-1) was born on 1 Mar 1870 in Patoka, White River Twp., Gibson Co., IN.¹ He died on 9 Aug 1959 at the age of 89. He was buried in Columbia Cem., Patoka Twp., Gibson Co., IN.

1870 census, age 8/12, (Gibson, IN)
1880 census, age 10, (Gibson, IN)
1900 census, age 30, (Gibson, IN)

1910 census, Patoka, Gibson, Indiana, 5 May 1910, sheet 14b

Descendants of William KEY

11 March 2011

177, 177, Alta M Key, Head, M, W, 40, m1-8, IN, IN, IN, Farmer, General Farm
Fannie, wife, F, W, 31, m1-8, 2, 2, IN, IN, IN
Virgil, son, M, W, 6, IN, IN, IN
Paul H, son, M, W, 2, IN, IN, IN
Ethel Wadkins, servant, F, W, 14, IN, IN, IN, Servant

1920 census, Patoka Twp., Gibson, Indiana, 16 Jan 1920, sheet 9b

206, 208, Alta M Key, Head, M, W, 49, IN, IN, IN, Farmer, General farm
Fannie, wife, F, W, 42, IN, IN, IN
Virgil, son, M, W, 15, IN, IN, IN
Paul, son, M, W, 11, IN, IN, IN
Helen, dau, F, W, 9, IN, IN, IN
Isabella, dau, F, W, 4, IN, IN, IN

1930 census, Broadway Rd, Patoka Twp., Gibson, Indiana, 12 Apr 1930

178, 181, Alta M Key, Head, M, W, 60, IN, IN, IN, Farmer
Fannie, wife, F, W, 51, IN, IN, IN
Virgil, son, M, W, 26, IN, IN, IN, Dentist
Paul, son, M, W, 21, IN, IN, IN
Helen, dau, F, W, 19, IN, IN, IN
Isabel, dau, F, W, 14, IN, IN, IN



Alta McMillin KEY and Fannie Belle HOPKINS were married on 31 Jul 1901 in Gibson Co., IN.¹⁶
Fannie Belle HOPKINS¹ was born in 1878 in IN. She died in 1968 at the age of 90. She was buried in Columbia Cem., Patoka Twp., Gibson Co., IN.

Alta McMillin KEY and Fannie Belle HOPKINS had the following children:

- +526 i. **Virgil Norman KEY**, born 28 Feb 1904, IN; married Ruth BALDWIN; died Feb 1975, Princeton, Patoka Twp., Gibson Co., IN.
- +527 ii. **Paul Hopkins KEY**, born 22 Apr 1908, IN; died 23 Nov 1995, Plano, Collin Co., TX.
- +528 iii. **Helen Marie KEY**, born 1 Dec 1911, IN; married Dr. William Everett SUTTON, 27 Jul 1935.
- +529 iv. **Isabel KEY**, born 13 Sep 1915, IN; married Charles Kightly TRIPPET; died 3 Feb 1979.



207. **Arthur KEY**¹ (John Norman-3, John Lovell-2, William-1) was born on 3 May 1871 in Patoka, White River Twp., Gibson Co., IN.¹ He died on 17 Jan 1955 at the age of 83.

1880 census, age 9, (Gibson, IN)
1900 census, age 29, (Gibson, IN)

1910 census, Myton, Wasatch, Utah, 15 Apr 1910, sheet 7b

179, 180, Arthur Key, Head, M, W, 38, m1-5, IN, IN, IN, Farmer, Own Farm
Zella M, wife, F, W, 26, m1-5, 1, 1, KY, IN, IN
Alegira E, dau, F, W, 2, UT, IN, KY

1920 census, ED 549, San Antonio, Los Angeles, California, 28 Jan 1920, page 13a

360, 365, Arthur Key, Head, R, M, W, 48, m, IN, uk, uk, Riveter, Shipyards
Zella, Wife, F, W, 45, m, KY, IN, IN
Allegra, dau, F, W, 11, UT, IN, KY
Frances, dau, F, W, 9, UT, IN, KY
Beverly, son, M, W, 7, UT, IN, KY

1930 census, Fork Lake, Duchesne, Utah, 12 Apr 1930, page 1a (207)

Descendants of William KEY

11 March 2011

8, 8, Arthur Key, Head, O, M, W, 58, m33, IN, IN, IN, Farmer, General Farm
Zella, Wife, F, W, 46, UT, m21, KY, IN, IN
Allegro, dau, F, W, 22, UT, IN, IN
Francis Scott, dau, F, W, 20, UT, IN, IN
Beverly Ross, son, M, W, 18, UT, IN, UT
Frances F Crunk, mil, F, W, 77, w, IN, IN, IN
Azism G Potts, boarder, M, W, 35, UT, UT, UT



Arthur KEY and Zella May CRUNK were married about 1904. **Zella May CRUNK**¹ was born in 1871 in KY. She was buried on 24 Nov 1969 in Mount Olive Cem, Salt Lake City, UT.

Arthur KEY and Zella May CRUNK had the following children:

530 i. **Allegra Ellen KEY**¹ was born about 1908 in UT.



1910 census, age 2, (Wasatch, UT)
1920 census, age 11, (Los Angeles, CA)
1930 census, age 22, (Salt Lake, UT)

531 ii. **Frances Jewel KEY**¹ was born about 1910 in UT.



1920 census, age 9, (Los Angeles, CA)
1930 census, age 20, (Salt Lake, UT)

532 iii. **Beverly Ross KEY**¹ was born about 1912 in UT.



1920 census, age 7, (Los Angeles, CA)
1930 census, age 18, (Salt Lake, UT)

Descendants of William KEY

11 March 2011



208. **Ida Letta KEY**¹ (John Norman-3, John Lovell-2, William-1) was born on 2 Jan 1873 in Patoka, White River Twp., Gibson Co., IN.¹

1880 census, age 7, (Gibson, IN)

Ida Letta KEY and Cassius H. WHITE were married on 19 Apr 1899 in Gibson Co., IN.¹⁶ **Cassius H. WHITE**¹, son of Henry WHITE and Mary GUISE, was born in 1873 in IN.

1880 census, age 6, (Gibson, IN)

1900 census, White River, Gibson, Indiana, Jun 1900, sheet 9a (305)

176, 192, Cassius H White, Head, W, M, Dec 1873, 26, m1, IN, Ger, IN, Farmer

Idaletta, wife, W, F, Jan 1871, 27, m1, IN, IN, IN

1910 census, Petersburg Rd, Patoka, Gibson, Indiana, 19 Apr 1910, sheet 3a

54, 55, Cassius H White, Head, M, W, 36, m1-10, IN, IN, IN, Farmer, General Farm

Idalella, wife, F, W, 37, m1-10, 2, 2, IN, IN, IN

Kermit K, son, M, W, 7, IN, IN, IN

Walter L, son, M, W, 1-3/12, IN, IN, IN

1920 census, Patoka, Gibson, Indiana, 28 Jan 1920, page 15a

329, 330, Cassius H White, Head, O, M, W, 47, m, IN, Prussia, IN, Farm

Idaletta, Wife, F, W, 48, m, IN, IN, IN

Kermit, son, M, W, 17, IN, IN, IN

Leland, son, M, W, 11, IN, IN, IN

1930 census, Bald Hill Rd., Patoka Twp., Gibson, Indiana, 23 Apr 1930, sheet 13b

302, 310, Cassius White, Head, M, W, 57, IN, Germany, IN, Farmer

Ida Letta, wife, F, W, 58, IN, IN, IN

Kermit, son, M, W, 27, IN, IN, IN

Sina Key, mother in law, F, W, 82, IN, IN, IN

Cassius H. WHITE and Ida Letta KEY had the following children:

533 i. **Kermit Key WHITE**¹ was born on 15 Oct 1902 in IN.¹

1910 census, age 7, (Gibson, IN)

1920 census, age 17, (Gibson, IN)

1930 census, age 27, (Gibson, IN)

534 ii. **Walter Leland WHITE**¹ was born on 8 Jan 1909 in IN.¹

1910 census, age 1-3/12, (Gibson, IN)

1920 census, age 11, (Gibson, IN)



209. **Victor Hugh KEY**¹ (John Norman-3, John Lovell-2, William-1) was born on 27 Mar 1875 in IN.¹ He died on 13 Mar 1944 at the age of 68. He was buried in Columbia Cem., Patoka Twp., Gibson Co., IN.

1880 census, age 5, (Gibson, IN)

1900 census, age 25, (Gibson, IN)

1910 census, Patoka Rd, Patoka, Gibson, Indiana, 16-18 Apr 1910, sheet 2a

43, 43, Victor H Key, Head, M, W, 35, m1-6, IN, IN, IN, Farmer, General Farm

Ethel, wife, F, W, 27, m1-6, 2, 2, IN, IN, IN

Descendants of William KEY

11 March 2011

Maurice, son, M, W, 4, IN, IN, IN
Carrol C, dau, F, W, 2, IN, IN, IN
David R, brother, M, W, 32, IN, IN, IN, Laborer, General Farm
Dara Thompson, servant, F, B, 14, IN, US, IN

1920 census, Patoka Twp., Gibson, Indiana, 16 Jan 1920, sheet 9b

203, 205, Victor H Key, Head, M, W, 44, IN, IN, IN, Farmer, General farm
Ethel R, wife, F, W, 36, IN, IN, IN
Morris, son, M, W, 14, IN, IN, IN
Carol, dau, F, W, 12, IN, IN, IN
Norman, son, M, W, 2, IN, IN, IN

1930 census, Bald Hill Rd., Patoka Twp., Gibson, Indiana, 23 Apr 1930, sheet 13b

300, 308, Victor Hugh Key, head, M, W, 55, m28, , IN, IN, IN, Farmer
Ethel Redman, wife, F, W, 47, m20, IN, IN, IN
Norman, dau, M, W, 12, IN, IN, IN, Teacher, Public School



Victor Hugh KEY and Ethel REDMAN were married on 28 Oct 1903 in Gibson Co., IN.¹⁶ **Ethel REDMAN**¹ was born in 1875 in IN. She died in 1968 at the age of 93. She was buried in Columbia Cem., Patoka Twp., Gibson Co., IN.

Victor Hugh KEY and Ethel REDMAN had the following children:

- 535 i. **Maurice Glenn KEY**¹ was born on 4 Jun 1905 in IN.¹
1910 census, age 4, (Gibson, IN)
1920 census, age 14, (Gibson, IN)
- +536 ii. **Carol Katherine KEY**, born 16 Nov 1907, IN; married Winfred E PEGRAM; died 6 Aug 1999.
- +537 iii. **Norman Victor KEY**, born 11 Aug 1917, Princeton, Patoka Twp., Gibson Co., IN.



210. **David Ross KEY**¹ (John Norman-3, John Lovell-2, William-1) was born on 31 Mar 1878 in Patoka, White River Twp., Gibson Co., IN.¹ He died on 8 Nov 1961 at the age of 83.

1880 census, age 2, (Gibson, IN)
1900 census, age 22, (Gibson, IN)
1910 census, age 32, living with brother, Victor, (Gibson, IN)

1920 census, Patoka Twp., Gibson, Indiana, 21 Jan 1920, sheet 11a

239, 240, David R Key, Head, M, W, 40, IN, IN, IN, Farmer, General farm
Nora, wife, F, W, 30, IN, IN, IN
Richard, son, M, W, 5, IN, IN, IN
Robert, son, M, W, 2-6/12, IN, IN, IN

1930 census, Archer Cem Rd, Patoka Twp., Gibson, Indiana, sheet 9b

200, 204, Ross Key, Head, M, W, 51, IN, IN, IN, Farmer
Nora, wife, F, W, 40, IN, IN, IN
Richard, son, M, W, 15, IN, IN, IN
Esther, dau, F, W, 12, IN, IN, IN

November 1961 Newspaper clipping

Ross Key Dies; Hurt in Crash One Week Ago

Ross Key, 83, a well-known Gibson County farmer, died today at a.m. in the Gibson General Hospital.

Descendants of William KEY

11 March 2011

Mr. Key was born north of Princeton March 31, 1878, and lived in Patoka Twp. all his life. He was a member of the Patoka Methodist Church.

Mr. Key had been a patient at Gibson General Hospital since Nov. 1 when he was injured in a car-truck accident north of Princeton on U.S. 41. An autopsy was to be held this afternoon to determine the cause of death.

The decedent was hurt when the car he was driving was struck broadside by a gravel truck when he pulled onto the highway from Lyles Rd.

Surviving are the widow, Nora Parrett Key; a daughter, Esther at home; two son, Richard and Robert both residing west of Princeton; a sister, Mrs. Ida White also of Princeton; and four grand children, Robert, Evelyn, Martha and James Key.

The funeral will be Friday at 2 p.m. in Colvin and Son Chapel with Dr. L. C. Jeffrey officiating. Burial will be in I.O.O.F. Cemetery.

Friends may call at the funeral home after 3 p.m. Thursday.



David Ross KEY and Nora Inez PARRETT were married on 6 Nov 1912 in Gibson Co., IN.¹⁶ **Nora Inez PARRETT**^{1,16}, daughter of Charles K. PARRETT and Anna ROBB, was born on 19 Jul 1889 in IN. She died in Apr 1979 at the age of 89 in Princeton, Patoka Twp., Gibson Co., IN.

1900 census, age 10, (Gibson, IN)

1910 census, age 20, (Gibson, IN)

Note: Nora Parrett's mother was Anna Robb and her grandmother was Phoebe Ann Key.

Robb had Eva Mae Key and Ruth Key as children of Nora's. He was in error they were Nora's sisters.

SS# 304-70-4008 issued IN 1973

David Ross KEY and Nora Inez PARRETT had the following children:

- 538 i. **(male) KEY** was born on 21 Sep 1913 in Gibson Co., IN. He died on 21 Sep 1913 at the age of 0 in Gibson Co., IN.
- +539 ii. **Richard Ross KEY**, born 2 Nov 1914, IN; married Ellet Elizabeth FLEENER, 20 Dec 1940; died 16 Nov 1996, Princeton, Patoka Twp., Gibson Co., IN.
- +540 iii. **Robert Kingsley KEY**, born 5 Aug 1917, IN; married Mary Louise DUTTON, 31 Jul 1948; died 14 Jun 1993, Princeton, Patoka Twp., Gibson Co., IN.
- 541 iv. **Esther Naomi KEY** was born on 17 Jan 1923 in IN.
1930 census, age 12, (Gibson, IN)



Descendants of William KEY

11 March 2011



211. **Clarence KEY**¹ (John Norman-3, John Lovell-2, William-1) was born on 5 Jun 1886 in Patoka, White River Twp., Gibson Co., IN.¹ He died on 24 Jun 1955 at the age of 69 in Salt Lake City, Salt Lake Co., UT. He was buried in Salt Lake City, Salt Lake Co., UT.

1886 b. IN IGI page 8,824
1900 census, age 13, (Gibson, IN)
1913 m. UT IGI page 7,067

1920 census, Salt Lake Co., Salt Lake City, Utah, 13 Jan 1920, page 166
338,369, Clarence Key, Head, O, M, M, W, 35, M, R, W, IN, IN, IN, E, Book Keeper
Louise, wife, F, W, 31, M, W, R, UT, Norway, Norway,E
Virgil, Dau, F, W, 5, S, UT, IN, UT
Bernice, Dau, F, W, 2 7/12, S, UT, IN, UT

1930 census, Lincoln St, Salt Lake City, Salt Lake, Utah, 2 Apr 1930, page 1b
12, 12, Clarence Key, Head, O, M, W, 42, m27, IN, IN, Ger, Bookkeeper, Motion Picture Co
Louise, Wife, F, W, 26, UT, Norway, Norway
Virgil, son, M, W, 15, UT, IN, UT
Bernice, dau, F, W, 13, UT, IN, UT
Arthur, son, M, W, 8, UT, IN, UT
Afton, dau, F, W, 3, UT, IN, UT

Catherine Ford listed Arthur Albert Key as a possible son of Clarence. The census records support this belief. At one time I had listed Constance Ramone Titcomb, wife, and son Lowell Thomas in this line. However, the Utah cemetery records indicate the father of the Arthur who married Constance as George Key. Because of this, I have elected to remove Constance Ramone Titcomb, wife, and son Lowell Thomas in this line.

Clarence KEY and Louise OLSEN were married on 4 Mar 1913 in Salt Lake City, Salt Lake Co., UT. **Louise OLSEN**¹, daughter of Christian Martinus OLSEN and Bertha Marie HANSEN, was born on 5 Dec 1889 in Coalville, Summit Co., UT. She died on 25 Dec 1970 at the age of 81 in Salt Lake City, Salt Lake Co., UT. She was buried in Salt Lake City, Salt Lake Co., UT.

Clarence KEY and Louise OLSEN had the following children:

- +542 i. **Beverly KEY**, born 18 Sep 1912; married Rulon Ray RUFENER; died Apr 1957.
- +543 ii. **Clarence Virgil KEY**, born 13 Aug 1914, Salt Lake City, Salt Lake Co., UT; married Amy Rose BROWN, 9 Mar 1938, Heber, Wasatch, UT; died 15 Nov 1940, Elko, Elko, Nevada.
- +544 iii. **Bernice Louise KEY**, born 14 May 1917, Salt Lake City, Salt Lake Co., UT; married Earl Cleveland FARNHAM, 30 Dec 1935, Salt Lake City, Salt Lake Co., UT; died 19 May 1975, Victorville, CA.
- 545 iv. **Arthur KEY**^{1,56} was born on 23 Jun 1922 in UT.
1930 census, age 8, (Salt Lake, UT)
marriage shown in UT IGI page 7,066
SS# 528-07-0688
- 546 v. **Afton KEY**¹ was born on 22 Jun 1926 in UT.
1930 census, age 3, (Salt Lake, UT)

215. **Elizabeth WRIGHT**¹⁹ (Eliza Jane PHILLIPS-3, Matilda KEY-2, William-1) was born in 1852 in Gibson Co., IN.

1860 census, age 8, (Gibson, IN)

Elizabeth WRIGHT and James F. M. CURD were married on 14 Feb 1867 in Gibson Co., IN.³³ **James F. M. CURD**

216. **William P WRIGHT**^{19,53} (Eliza Jane PHILLIPS-3, Matilda KEY-2, William-1) was born in Apr 1857 in Gibson Co.,

Descendants of William KEY

11 March 2011

IN.

1860 census, age 6, (Gibson, IN)

1870 census, age 17, (Gibson, IN)

1880 census, White River, Gibson, Indiana, page 320c

William WRIGHT, Self, M, Male, W, 26, IN, Works On Farm, IN, IN

Forney WRIGHT, Wife, M, Female, W, 21, IN, Keeping House, IN, IN

Minnie WRIGHT, Other, S, Female, W, 2, IN, IN, IN

1900 census, Montgomery, Gibson, Indiana, 27 Jun 1900, sheet 12b

241, 249, William Wright, Head, W, M, Apr 1857, 43, m26, IN, IN, IN, Farmer

Forinia, wife, W, F, Jan 1859, 41, m26, 11, 7, IN, IN, IN

Fred, son, W, M, Sep 1880, 19, IN, IN, IN, Farm Laborer

Stella, dau, W, F, Mar 1882, 18, IN, IN, IN

Harry, son, W, M, Mar 1886, 14, IN, IN, IN, at School

Frank, son, W, M, Sep 1887, 12, IN, IN, IN, at School

Edna, dau, W, F, Apr 1890, 10, IN, IN, IN, at School

Gladys, dau, W, F, Jan 1895, 5, IN, IN, IN

Murie, dau, W, F, Jun 1898, 11/12, IN, IN, IN

1920 census, Dist 224, Mount Carmel Ward 5, Wabash, Illinois, 7 Jan 1920, page 11a

233, 245, William Wright, Head, M, W, 63, m, IN, IN, IN, Watchman, RR Crossing

Fornia, wife, F, W, 60, m, IN, IN, IN

Harry, son, M, W, 34, s, IN, IN, IN, Section, Rail Road

William P WRIGHT and California "Forney" WHEELER were married on 30 Mar 1875. **California "Forney" WHEELER**⁵³, daughter of Gibson WHEELER and Berthenia L. BERLIN, was born in Jan 1859 in Gibson Co., IN.

1870 census, age 11, (Gibson, IN)

William P WRIGHT and California WHEELER had the following children:

- 547 i. **Minnie WRIGHT**³⁵ was born about 1878 in IN.
1880 census, age 2, (Gibson, IN)
- +548 ii. **Fredrick "Fred" WRIGHT**, born Sep 1880, Gibson Co., IN; married Edith Elvira GALLAGHER; died 1959.
- 549 iii. **Stella WRIGHT**⁵³ was born in Mar 1882 in Gibson Co., IN.
1900 census, age 18, (Gibson, IN)
- 550 iv. **Harry WRIGHT**⁵³ was born in Mar 1886 in Gibson Co., IN.
1900 census, age 14, (Gibson, IN)
1920 census, age 34, (Wabash, IL)
- 551 v. **Frank WRIGHT**⁵³ was born in Apr 1887 in Gibson Co., IN.
1900 census, age 12, (Gibson, IN)
- 552 vi. **Edna WRIGHT**⁵³ was born in Apr 1890 in Gibson Co., IN.
1900 census, age 10, (Gibson, IN)
- +553 vii. **Gladys Pearl WRIGHT**, born Jan 1895, Gibson Co., IN; married Ernest BOWEN, 12 Aug 1916, Gibson Co., IN.
- 554 viii. **Muree WRIGHT**⁵³ was born in Jun 1899 in Gibson Co., IN.
1900 census, age 11/12, (Gibson, IN)
Given name spelling uncertain from 1900 Census. Could be Maria, Muree.

217. **Matilda WRIGHT**^{9,19} (Eliza Jane PHILLIPS-3, Matilda KEY-2, William-1) was born in 1855 in Gibson Co., IN.

1860 census, age 4, (Gibson, IN)

1870 census, age 15, (Gibson, IN)

Descendants of William KEY

11 March 2011

1930 census, age 74, living with granddaughter, Margaret Reavis, (Gibson, IN)

Gibson County Marriage Records

Matilda WRIGHT and Preston MILBURN I were married on 16 Feb 1874 in Gibson Co., IN.¹⁶ **Preston MILBURN I**^{9,11}, son of Felix G. MILBURN and Margaret BRAZELTON, was born in 1849 in Gibson Co., IN. He died on 21 Sep 1920 at the age of 71 in Princeton, Patoka Twp., Gibson Co., IN.

1870 census, age 20, (Gibson, IN)

1880 census, White River, Gibson, Indiana, page 319a

Presley MILBURN, Self, M, Male, W, 30, IN, Farming, IN, IN

Tillie MILBURN, Wife, M, Female, W, 25, IN, Keeping House, IN, IN

Ruth MILBURN, Dau, S, Female, W, 4, IN, , IN, IN

Grace MILBURN, Dau, S, Female, W, 1M, IN, , IN, IN

Clarence MILBURN, Nephew, S, Male, W, 20, IN, Working On Farm, IN, IN

1910 census, 219 Stormont, Princeton (city), Patoka, Gibson, Indiana, 20 Apr 1910, page 3b

67, 75, Preston Milbourne, Head, M, W, 60, m1-36, IN, IN, IN, Laborer, Coal Mines

Matildia, wife, F, W, 59, m1-36, 4, 3, IN, IN, IN

Grace Revis, dau, F, W, 29, m1-11, 2, 2, IN, IN, IN

Margaret, gdau, F, W, 10, IN, IN, IN

Samuel, gson, M, W, 8, IN, IN, IN

1920 census, Prince St, Princeton (city), Patoka, Gibson, Indiana, 2 Jan 1920, page 1a

35, 35, Preston Milburn, Head, R, M, W, 70, m, IN, IN, IN, Farmer, Farm

Matilida, Wife, F, W, 66, m, IN, IN, IN

Grace Reavis, dau, F, W, 39, IN, IN, IN, Stenographer, Garage

Margaret, gdau, F, W, 22, IN, IN, IN, Actress, Circus

Samuel F, gson, M, W, 20, IN, IN, IN, Conductor, Railway

John, sil, M, W, 45, IN, IN, IN, Miner, Coal Mine

Colvin Funeral Records - Milburn Death Records

Preston MILBURN and Matilda WRIGHT had the following children:

+555 i. **Ruth MILBURN**, born abt 1875, IN; married George BURTON, 1 Dec 1899, Gibson Co., IN.

+556 ii. **Grace D MILBURN**, born abt 1880, IN; married John REAVIS.

218. **Sarah M. WRIGHT**^{19,35} (Eliza Jane PHILLIPS-3, Matilda KEY-2, William-1) was born in 1857 in Gibson Co., IN.

1860 census, age 3, (Gibson, IN)

1870 census, age 13, (Gibson, IN)

1880 census, age 22, living with mother-in-law, Margaret, (Gibson, IN)

Sarah M. WRIGHT and Samuel Westly MILBURN were married on 14 Nov 1878 in Gibson Co., IN.¹⁶ **Samuel Westly MILBURN**³⁵⁻³⁶, son of Felix G. MILBURN and Margaret BRAZELTON, was born about 1858 in IN.

1860 census, age 1

1870 census, age 12, (Gibson, IN)

1880 census, White River, Gibson, Indiana, page 320c

Margaret MILBURN, Self, W, Female, W, 64, IN, Keeping House, MD, VA

* Wesley MILBURN, Son, , Male, W, 22, IN, Farming, IN, IN

Sarah MILBURN, DauL, , Female, W, 22, IN, Keeping House, IN, IN

Sophia MILBURN, Dau, S, Female, W, 1, IN, , IN, IN

Sally MILBURN, Dau, , Female, W, 25, IN, , IN, IN

Gussie MILBURN, GSON, , Male, W, 15, IN, Works On Farm, IN, IN

Descendants of William KEY

11 March 2011

Clark HART, GSon, S, Male, W, 5, IN, , IN, IN
Harry HART, GSon, S, Male, W, 2, IN, , IN, IN

Samuel Westly MILBURN and Sarah M. WRIGHT had the following child:

- 557 i. **Sophia MILBURN**³⁵ was born about 1879 in IN.
1880 census, age 1, (Gibson, IN)

219. **Lucinda WRIGHT**¹⁹ (Eliza Jane PHILLIPS-3, Matilda KEY-2, William-1) was born in 1859 in Gibson Co., IN.

1860 census, age 1, (Gibson, IN)
1870 census, age 11, (Gibson, IN)
1880 census, age 20, (Gibson, IN)

Lucinda WRIGHT and Henry BLACKETER were married on 21 Aug 1888 in Gibson Co., IN.³³ **Henry BLACKETER**
other spelling Blanketer

Henry BLACKETER and Lucinda WRIGHT had the following child:

- 558 i. **Lillie BLACKETER**⁴⁸ was born in Jul 1889 in IN.
1900 census, Patoka (town), White River, Gibson, Indiana, 7 Jun 1900, sheet 6b
133, 144, Eliza Wright, Head, W, F, Jul 1828, 71, w64, IN, GA, GA
* Lillie Black ___, gdau, W, F, Jul 1889, 10, IN, IN, IN



220. **Laura Alice WRIGHT**¹⁹ (Eliza Jane PHILLIPS-3, Matilda KEY-2, William-1) was born on 8 May 1861 in IN.⁶³ She died on 26 Apr 1946 at the age of 84 in Vanderburgh Co., IN.⁶³ She was buried in Oak Hill Cem., Patoka, White River Twp., Gibson Co., IN.

1870 census, age 8, (Gibson, IN)

Laura Alice WRIGHT and Clark BRUNER were married on 19 Dec 1878 in Gibson Co., IN.³³ **Clark BRUNER**⁶⁴, son of John Clark BRUNER and Sarah Ann MELTON, was born on 12 Mar 1856 in IN.⁶³ He died on 27 Jan 1945 at the age of 88. He was buried in Oak Hill Cem., Patoka, White River Twp., Gibson Co., IN.

1880 census, Patoka, Gibson, Indiana, page 332d

Clark BRUNER, Self, M, Male, W, 24, IN, Works On Farm, IN, IN
Lizzie BRUNER, Wife, M, Female, W, 21, IN, Keeping House, IN, IN
Anna BRUNER, Dau, S, Female, W, 1, IN, IN, IN

1900 census, Patoka (town), White River, Gibson, Indiana, 7 Jun 1900, sheet 6b

133, 145, Clark Bruner, Head, W, M, Mar 1856, 44, m21, IN, IN, IL, Farmer
Laura, wife, W, F, May 1861, 39, m21, 10, 9, IN, IN, IN
Howard, son, W, M, Jun 1882, 17, IN, IN, IN, Farm Laborer
Leander, son, W, M, Mar 1885, 15, IN, IN, IN, at School
Bessie, dau, W, F, Jul 1886, 13, IN, IN, IN, at School
Joseph, son, W, M, Oct 1887, 12, IN, IN, IN, at School
Hattie, dau, W, F, Feb 1889, 11, IN, IN, IN, at School

Descendants of William KEY

11 March 2011

- Sallie, dau, W, F, Apr 1893, 7, IN, IN, IN
Ida, dau, W, F, Sep 1895, 4, IN, IN, IN
Carl, son, W, M, Feb 1898, 2, IN, IN, IN
1910 census, S Gibson St, Princeton (city), Patoka, Gibson, Indiana, 19 Apr 1910, sheet 1b
17, 19, Clark Bruner, Head, M, W, 54, m37, IN, IN, IN, Laborer, General Work
Laura, wife, F, W, 47, m30, 10, 9, IN, IN, IN
Sallie, dau, F, W, 16, IN, IN, IN
Ida B, dau, F, W, 14, IN, IN, IN
Carl, son, M, W, 12, IN, IN, IN
1930 census, Evansville (city), Pigeon, Vanderburgh, Indiana, 7 Apr 1930, page 7a
147, 163, Clark Bruner, Head, M, W, 74, m22, IN, IN, IL, Janitor, Gas-Electric Co
Laura, wife, F, W, 68, m16, IN, IN, IN, Housewife
Carl, son, M, W, 32, m30, IN, IN, IN, Truck Driver, Gas-Electric Co
Dixie, dil, F, W, 22, m20, KY, US, US, Furniture Factory

Clark BRUNER and Laura Alice WRIGHT had the following children:

- +559 i. **Amy Pearl BRUNER**, born 25 Apr 1880, Gibson Co., IN; married Walter M ALVIS, 23 Nov 1899, Gibson Co., IN; died 23 Jan 1963, Vanderburgh Co., IN.
- +560 ii. **Howard James BRUNER**, born 14 Jun 1882, Gibson Co., IN; married Emma Caroline GARWOOD, 21 Sep 1901, Wabash, IL; married Esther MILEY, 28 Jun 1917, Gibson Co., IN; died 29 May 1925, Gibson Co., IN.
- 561 iii. **John Clark BRUNER**⁶³ was born on 21 Nov 1883 in Gibson Co., IN. He died in 1884 at the age of 1 in Gibson Co., IN.
- +562 iv. **Lee Ander "Lee" BRUNER**, born 3 Mar 1885, Gibson Co., IN; married Cordelia ISAAC, 28 Sep 1905, Gibson Co., IN; died Sep 1962, IN.
- +563 v. **Bessie BRUNER**, born 26 Jul 1886, Gibson Co., IN; married John ASHBY, 20 Nov 1906, Gibson Co., IN; married Fred ANTELL; died 4 Oct 1966, Vanderburgh Co., IN.
- +564 vi. **Joseph BRUNER**, born 14 Oct 1887, Gibson Co., IN; married Margaret TURPIN, 19 Aug 1908, Gibson Co., IN.
- +565 vii. **Harriett 'Hattie' BRUNER**, born 14 Feb 1889, Gibson Co., IN; married John HEISERMAN, 14 Jan 1908, Gibson Co., IN; died 15 Jun 1971, Pickneyville, Perry, IL.
- +566 viii. **Sallie Margaret BRUNER**, born 25 Apr 1893, Gibson Co., IN; married Enos WHITE, 13 Jul 1912, IN; died Richmond, Wayne, IL.
- +567 ix. **Ida Bell BRUNER**, born 28 Sep 1895, Gibson Co., IN; married Clay WILLIAMSON, 22 Oct 1912, Vanderburgh Co., IN; died 3 May 1959, Whittier, Los Angeles Co., CA.
- +568 x. **Carl W BRUNER**, born 5 Feb 1898, Gibson Co., IN; married Mary 'Dixie', abt 1928; died 3 Feb 1968, Evansville, Vanderburgh Co., IN.

222. **Joseph Perry KEY**¹ (James Wesley-3, William-2, William-1) was born in Jul 1862 in IN. He died on 4 Jun 1907 at the age of 44.

1870 census, age 9, (Gibson, IN)

1880 census, age 19, (Gibson, IN)

1900 census, Princeton (city), Patoka, Gibson, Indiana, 15 Jun 1900, sheet 22b

436, 465, Hugh Carns, Head, W, M, Jun 1834, 65, w, Ire, Ire, Ire, 1858, 42, Farmer

* J Perry Key, nephew, W, M, Jul 1862, 37, m1, IN, IN, IN

Ophelia, niece, W, F, Sep 1870, 30, m1, Ire, Ire, Ire, 1888, 12

Catherine, dau, W, F, Feb 1899, 3/12, IN, IN, Ire

Eva Wilson, servant, W, F, Dec 1883, 16, IL, IL, IL

Joseph was killed while blasting out stumps with dynamite in 1907. It is interesting to note that his death followed the death

Descendants of William KEY

11 March 2011

of his wife by about 2 months. His children Catherine and Helen were living in the Charles Fletcher Key household in the 1920 census.

Joseph Perry KEY and Phoebe (Ophlia) BOYD were married on 28 Sep 1898 in Gibson Co., IN.¹⁶ **Phoebe (Ophlia) BOYD**¹ was born in Apr 1870 in Ireland.

1900 census, age 30, emigrated in 1888, (Gibson, IN)

Joseph Perry KEY and Phoebe (Ophlia) BOYD had the following children:

- +569 i. **Catherine Ellen KEY**, born 18 Feb 1900, IN; married Glen Vivian FORD, 30 Jul 1922; died Jan 2000, Princeton, Patoka Twp., Gibson Co., IN.
- 570 ii. **Margaret Elizabeth KEY**¹ was born on 12 Feb 1900. She died on 25 Jun 1905 at the age of 5.
- 571 iii. **Leanora Helen KEY**¹ was born on 31 Mar 1905.
1910 census, age 5, living with grandfather, James, (Gibson, IN)
1920 census, age 14, living with uncle, Charles, (Gibson, IN)

225. **William Finis KEY**¹ (James Wesley-3, William-2, William-1) was born in Jul 1866 in IN. He died in 1948 at the age of 82. He was buried in Oak Hill Cem., Patoka, White River Twp., Gibson Co., IN.

1870 census, age 3, (Gibson, IN)

1880 census, age 13, (Gibson, IN)

1900 census, age 33, (Gibson, IN)

1910 census, White River, Gibson, Indiana, 24-26 Apr 1910, sheet 9a

27, 28, William E Key, Head, M, W, 43, m1-10, IN, IN, IN, Farmer, General Farm

Eva M, wife, F, W, 39, m1-10, 3, 3, KY, VA, KY

William Jr, son, M, W, 8, IN, IN, KY

Mary E, dau, F, W, 7, IN, IN, KY

Helen L, dau, F, W, 5, IN, IN, KY

James Carey, hired hand, M, W,

1920 census, White River Twp., Gibson, Indiana, 12 Jan 1920, sheet 10A

227, 228, William Finis Key, Head, M, W, 53, IN, IN, IN, Farmer

Eva Mae, wife, F, W, 49, KY, KY, KY

William F, son, M, W, 18, IN, IN, KY

Mary E, dau, F, W, 16, IN, IN, KY

Helen, dau, F, W, 14, IN, IN, KY

Charles W, son, M, W, 4, IN, IN, KY

1930 census, age 63, living with brother, Charles, (Gibson, IN)

William Finis KEY and Eva May GOFF were married on 21 Nov 1900.⁶⁵ **Eva May GOFF**¹, daughter of Julius Ceaser GOFF and Isaphinia Davidson HATCHER, was born on 29 Sep 1870.⁶⁵ She died on 17 Apr 1924 at the age of 53. She was buried in Oak Hill Cem., Patoka, White River Twp., Gibson Co., IN.

William Finis KEY and Eva May GOFF had the following children:

- 572 i. **William Franklin KEY**¹ was born in 1902 in IN.
1910 census, age 8, (Gibson, IN)
1920 census, age 18, (Gibson, IN)
- +573 ii. **Mary Ellen KEY**, born 18 Mar 1903, IN; married HARRIS; died Apr 1972.
- 574 iii. **Helen Lucille KEY**¹ was born on 24 Mar 1905 in IN. She died on 6 Nov 1925 at the age of 20. She was buried in Oak Hill Cem., Patoka, White River Twp., Gibson Co., IN.
1910 census, age 5, (Gibson, IN)
1920 census, age 14, (Gibson, IN)

Descendants of William KEY

11 March 2011

- 575 iv. **Charles Wesley KEY**¹ was born on 8 Jan 1916 in IN.
1920 census, age 4, (Gibson, IN)

228. **Margaret Elizabeth KEY**¹ (James Wesley-3, William-2, William-1) was born in Sep 1871 in IN.

- 1880 census, age 8, (Gibson, IN)
1920 census, Patoka, Dist 28, White River, Gibson, Indiana, 27 Jan 1920, page 8a
152, 157, Margaret E Stewart, Head, F, W, 48, w, IN, IN, IN
Eleanor, dau, F, W, 27, s, IN, IN, IN, Teacher, Public School
Ruth, dau, F, W, 26, s, IN, IN, IN, Trained nurse
Margaret, dau, F, W, 18, s, IN, IN, IN
John H, son, M, W, 14, s, IN, IN, IN
1930 census, Dist 29, Patoka, White River, Gibson, Indiana, 3 Apr 1930, page 2b
57, 59, Margaret Stewart, Head, F, W, 58, wd, IN, IN, IN
Elenor, dau, F, W, 37, s, IN, IN, IN, Teacher, Home Economics

Margaret Elizabeth KEY and John Howard STEWART were married on 14 Oct 1891 in Gibson Co., IN.¹⁶ **John Howard STEWART**¹ was born in Feb 1871 in IN.

- 1900 census, Dist 19, White River, Gibson, Indiana, 21 Jun 1900, sheet 15b
294, 314, John H Stewart, Head, W, M, Feb 1871, 29, m8, IN, IN, IN, Farmer
Margaret E, wife, W, F, Sep 1871, 28, m8, 2, 2, IN, IN, IN
Eleanor, dau, W, F, May 1892, 8, s, IN, IN, KY, At School
Ruth, dau, W, F, Jun 1893, 6, s, IN, IN, KY, At School
Manford Brown, farm hand, W, M, Dec 1864, 35, wd, IN, IN, IN, Farm Laborer
Willard McMickle, farm hand, W, M, May 1880, 20, s, IN, IN, IN, Farm Laborer
1910 census, Dist 25, Patoka, White River, Gibson, Indiana, 23 Apr 1910, sheet 8a
165, 167, John H Stewart, Head, M, W, 39, m1-18 IN, IN, IN, Farmer, General Farm
Margaret E, wife, F, W, 38, m1-18, 4, 4, IN, IN, IN
Eleanor, dau, F, W, 17, s, IN, IN, IN
Ruth, dau, F, W, 16, s, IN, IN, IN
Margaret, dau, F, W, 8, s, IN, IN, IN
John H, son, M, W, 4, s, IN, IN, IN

John Howard STEWART and Margaret Elizabeth KEY had the following children:

- 576 i. **Eleanor STEWART**¹ was born in May 1892 in IN.
1900 census, age 8, (Gibson, IN)
1910 census, age 17, (Gibson, IN)
1920 census, age 27, (Gibson, IN)
1930 census, age 37, (Gibson, IN)
- 577 ii. **Ruth STEWART**¹ was born in Jun 1893 in IN.
1900 census, age 6, (Gibson, IN)
1910 census, age 16, (Gibson, IN)
1920 census, age 26, (Gibson, IN)
- 578 iii. **Margaret STEWART**¹ was born about 1902 in IN.
1910 census, age 8, (Gibson, IN)
1920 census, age 18, (Gibson, IN)
- 579 iv. **John Howard STEWART**¹ was born about 1906 in IN.
1910 census, age 4, (Gibson, IN)
1920 census, age 14, (Gibson, IN)
1930 census, Dist 36, Evansville, Vanderburgh, Indiana, 16 Apr 1930, page 12a
252, 360, John R Siemsen, lodger, M, W, 22 s, IL, IN, IN, Secretary, Electric Business
more

Descendants of William KEY

11 March 2011

* John H Stewart, lodger, M, W, 24, s, IN, IN, IN, Stenographer, R R
more



229. **Robert Sherman KEY**¹ (James Wesley-3, William-2, William-1) was born on 22 May 1873 in IN. He died on 27 Dec 1952 at the age of 79. He was buried in Columbia Cem., Patoka Twp., Gibson Co., IN.

1880 census, age 7, (Gibson, IN)

1900 census, age 27, (Gibson, IN)

1910 census, White River, Gibson, Indiana, 26 Apr 1910, sheet 9b

37, 38, Robert S Key, Head, M, W, 36, m1-4, IN, IN, IN, Farmer, General Farm

Geneva, wife, F, W, 34, m1-4, 1, 1, IN, IN, IN

Thomas W, son, M, W, 1-3/12, IN, IN, IN

Earl Defendall, hired hand, M, W, 16, IN, IN, IN

1920 census, Patoka Twp., Gibson, Indiana, 6 Jan 1920, sheet 1b

21, 21, Robert S Key, Head, M, W, 46, IN, IN, IN, Farmer, General farm

Geneva, wife, F, W, 44, IN, IN, IN

Thomas W, son, M, W, 10, IN, IN, IN

Ethel, dau, F, W, 8, IN, IN, IN

Jennie, dau, F, W, 6, IN, IN, IN

1930 census, Patoka Rd, Patoka Twp., Gibson, Indiana, 19 Apr 1930, page 3b

63, 65, Sherman Key, Head, M, W, 56, m32, IN, IN, IN, Farmer

Geneva, wife, F, W, 55, m30, IN, IN, IN

Thomas W, son, M, W, 21, IN, IN, IN

Ethel, F, W, dau, F, W, 19, IN, IN, IN

Jenny, dau, F, W, 17, IN, IN, IN

Charles W, neph, M, W, 14, IN, IN, IN



Robert Sherman KEY and Geneva HARVEY were married on 16 Aug 1905 in Gibson Co., IN.¹⁶
Geneva HARVEY^{1,66}, daughter of Thomas Henry HARVEY and Sarah Frances NALLEY, was born on 24 Jan 1875 in Pike Co., IN. She died on 16 Jan 1958 at the age of 82 in Gibson Co., IN. She was buried in Columbia Cem., Patoka Twp., Gibson Co., IN.

Robert Sherman KEY and Geneva HARVEY had the following children:

+580 i. **Thomas Wesley KEY**, born 24 Jan 1909, IN; married Mildred J. HISKER, 2 Dec 1950; died 13 Jul 1999.

581 ii. **Ethel KEY**¹ was born on 17 Mar 1911 in IN. She died on 17 Oct 1943 at the age of 32. She was buried in Columbia Cem., Patoka Twp., Gibson Co., IN.



1920 census, age 8, (Gibson, IN)

1930 census, age 19, (Gibson, IN)

+582 iii. **Jennie KEY**, born abt 1917, IN; married PERCELL.

236. **Florence E. KEY**^{1,61} (Jeremiah-3, William-2, William-1) was born in Dec 1864 in IN. She died on 4 Apr 1914 at the age of 49 in Wheatland, Knox Co., IN.

1870 census, age 6, (Gibson, IN)

Descendants of William KEY

11 March 2011

Florence E. KEY and William Edward HITCH were married on 27 Sep 1888 in Gibson Co., IN.^{16,26} **William Edward HITCH**^{1,61}, son of Natrael HITCH and Louisa Catherine COLLINS, was born in May 1868 in Gibson Co., IN.

1880 census, Washington, Gibson, Indiana, page 160c

Nathaniel HITCH, Self, M, Male, W, 39, IN, Farmer, DE, IN

Ella HITCH, Wife, M, Female, W, 28, IN, Keeping House, IN, IN

* Edward HITCH, Son, S, Male, W, 12, MO, IN, MO

Luella HITCH, Dau, S, Female, W, 4, IN, IN, IN

Chancy HITCH, Son, S, Male, W, 3, IN, IN, IN

Forest HITCH, Son, S, Male, W, 1, IN, IN, IN

William STEELMAN, SSON, S, Male, W, 8, IN, OH, IN

1900 census, Hazleton, White River, Gibson, Indiana, 9 Jun 1900, sheet 13a (291)

149, 153, William E Hitch, Head, W, M, May 1868, 32, m10, MO, IN, MO, Druggist

Florence, wife, W, F, Dec 1864, 35, m10, 3, 3, IN, VA, IN

Earl, son, W, M, Jun 1890, 9, IN, IN, IN, at School

Myrtle, dau, W, F, Jul 1894, 5, IN, IN, IN

Rudolph, son, W, M, Jan, 1898, 2, IN, IN, IN

Fred E Henderson, boarder, W, M, Jan 1880, 20, IN, VA, IN, Drug Salesman

1920 census, Columbia, Fairfield, Tippecanoe, Indiana, 12 Jan 1920, page 1b

501, 68, W E Hitch, Head, R, M, W, 52, s, IN, IN, US, School

David, gson, M, W, 10, IN, US, US

Chauncy R, head, M, W, 42, IN, IN, US, Druggist, Retail Druggist

Henret, Wife, F, W, 39, IL, IL, --

Ralph L, son, M, W, 17, IL, IL, --

Dorris, dau, F, W, 15, IL, IL, --

Hellen, ---, F, W, 9, IL, IL, --

Ella Brown, ---, F, W, 40, Sales Lady

Ethel Wilder, ---, F, W, 22, House Keeper

On October 9, 1922, William E. Hitch is listed as in Fairfield, Tippecanoe County, Indiana, a male, age 54. (Tippecanoe Co., IN List of Registered Voters - 1922 - DAR)

William Edward HITCH and Florence E. KEY had the following children:

- +583 i. **Earl Harvester HITCH**, born 24 Jun 1890, Gibson Co., IN; married Verse SCOTT, abt 1907; married Edna Myrtle CALE, 24 Nov 1915; died Aug 1981, Clackamas, Clackamas Co., OR.
- 584 ii. **Myrtle HITCH**⁶¹ was born in Jul 1894 in Gibson Co., IN.
- 585 iii. **Rudolph HITCH**⁶¹ was born on 27 Sep 1898 in Gibson Co., IN.¹⁶ He died on 31 Oct 1984 at the age of 86 in Trenton, Wayne Co., MI.
1920 census, Denver (city), Denver, Colorado, 8 Jan 1920, page 4a
91, 96, Rudolph Hitch, boarder, M, W, 21, s, IN, MO, IN, none

242. **Nellie C. MALONE**⁴⁰ (John A.-3, Lucinda KEY-2, William-1) was born on 3 Jun 1874 in IN.

1880 census, age 6, (Gibson, IN)

Nellie C. MALONE and Charles A. STEELE were married on 10 Apr 1895 in Gibson Co., IN.³³ **Charles A. STEELE**⁴⁰ was born in Aug 1772 in IN.

1900 census, Gibson St, Princeton (city), Patoka, Gibson, Indiana, 18 Jun 1900, sheet 23b

523, 545, Charles A Steele, Head, W, M, Aug 1872, 29, m5, IN, IN, IN, Teamster

Nellie C, wife, W, F, Jun 1874, 25, m5, 1, 1, IN, IN, IN

Clifford A, son, W, M, Dec 1898, 1, IN, IN, IN

Descendants of William KEY

11 March 2011

Harriett Malone, mil, W, F, Jan 1841, 63, w, IN, IN, IN, Nurse
Clarence A, bil, W, M, May 1869, 31, IN, IN, IN, 34 U S Infantry
Frank T, bil, W, M, Mar 1881, 19, IN, IN, IN, Salesman (Garage)
1920 census, Princeton, Patoka, Gibson, Indiana, 5 Jan 1920, page 3a
60, 60, Charles A Steele, Head, O, M, W, 47, m, IN, IN, IN, Dealer, Coal
Nellie C, Wife, F, W, 45, m, IN, IN, IN
Clifford A, son, M, W, 21, IN, IN, IN, Clerk, Office
1924, living in Princeton, Indiana.

Charles A. STEELE and Nellie C. MALONE had the following child:

- 586 i. **Clifford Allison STEELE**⁴⁰ was born on 7 Mar 1899 in IN.
1900 census, age 1, (Gibson, IN)
1920 census, age 21, (Gibson, IN)

243. **Frank Trippet MALONE**⁴⁰ (John A.-3, Lucinda KEY-2, William-1) was born on 21 Mar 1881 in IN.

1900 census, age 19, living with sister, Nellie, (Gibson, IN)
1910 census, Kingsman (city), Kingsman, Kansas, 26 Apr 1910, sheet 11b
259, 267, Frank Malone, Head, M, W, 29, m1-4, IN, IN, IN, Druggist, Store
Maud, wife, F, W, 26, m1-4, 1, 1, KS, IL, IL
John, son, M, W, 1, KS, KS, KS
Henry Haskins, fil, M, W, 59, w, IL, IL, IL
1924, they were living in Kingman, Kansas
1930 census, N Broadview, Wichita, Sedgwick, Kansas, 9 Apr 1930, page 7b
180, 180, Frank T Malone, Head, O, M, W, 49, m24, IN, IN, IN, Abstractor, Abstract Co
Maud H, Wife, F, W, 46, m22, KS, IL, IL
John A, son, M, W, 20, KS, IN, KS
Henry H, son, M, W, 18, KS, IN, KS, Newsboy, Street
Frank A Jr, son, M, W, 14, KS, IN, KS
Patricia A, dau, F, W, 9, KS, IN, KS
William G, son, M, W, 3, KS, IN, KS

Frank Trippet MALONE and Maude E. HASKINS were married on 14 Sep 1905. **Maude E. HASKINS**⁴⁰ was born about 1884 in KS.

Frank Trippet MALONE and Maude E. HASKINS had the following children:

- 587 i. **John Abbison MALONE**⁴⁰ was born about 1910 in KS.
1910 census, age 1, (Kingsman, KS)
1930 census, age 20, (Sedgwick, KS)
588 ii. **Henry Haskins MALONE**⁴⁰ was born about 1912 in KS.
1930 census, age 18, (Sedgwick, KS)
589 iii. **Frank Allison MALONE**⁴⁰ was born about 1916 in KS.
1930 census, age 14, (Sedgwick, KS)
590 iv. **Richard Trippet MALONE**⁴⁰ died before 1927.
591 v. **Patricia Ann MALONE**⁴⁰ was born about 1921 in KS.
1930 census, age 9, (Sedgwick, KS)
592 vi. **William G MALONE**⁵⁶ was born about 1927 in KS.
1930 census, age 3, (Sedgwick, KS)

Descendants of William KEY

11 March 2011

244. **Charles Lennis MALONE**¹⁶ (Hugh-3, Lucinda KEY-2, William-1) was born about 1866 in IN.

1880 census, age 14, (Gibson, IN)

Charles Lennis MALONE and Estella R. REDBURN were married on 5 Apr 1892 in Gibson Co., IN.³³ **Estella R. REDBURN**¹⁶

Charles Lennis MALONE and Estella R. REDBURN had the following children:

- 593 i. **Roscoe MALONE**²²
- +594 ii. **Leafy G. MALONE**, born abt 1894; married Ralph ZIMMERMAN, 7 Aug 1912, Gibson Co., IN.

245. **William F. MALONE**¹⁶ (Hugh-3, Lucinda KEY-2, William-1) was born in Dec 1867 in IN. He died about 1904 at the age of 37.

1880 census, age 12, (Gibson, IN)

1900 census, Patoka, Gibson, Indiana, 20 Jun 1900, sheet 8a (167)

131, 135, William F Malone, Head, W, M, Dec 1867, 32, m2, IN, IN, IN, Farmer

Lillie T, wife, W, F, Aug 1875, 24, m2, 1, 1, LA, IN, IN

Charlotte A, dau, W, F, Nov 1898, 1, IN, IN, IN

'Princeton, Ind.' L. S. CUNNINGHAM

William F. MALONE and Amanda CARNAHAN were married on 23 May 1893 in Gibson Co., IN.³³ **Amanda CARNAHAN**¹⁶

William F. MALONE and Lillie Theodosia DECKER were married on 8 Dec 1897 in Gibson Co., IN.¹⁶ **Lillie Theodosia DECKER**¹⁶, daughter of John Green DECKER and Elizabeth Charity ROBB, was born in Aug 1875 in LA.

1910 census, Dist 14, Patoka, Gibson, Indiana, 3 May 1910, sheet 5b

112, 112, Elizabeth C Bingham, Head, F, W, 68, wd, 4, 3, IN, IN, KY, Farmer, General Farm

* Socia L Malone, dau, F, W, 36, wd, 3, 3, IN, IN, IN

Charlotte A, gdau, F, W, 10, s, IN, IN, LA

Laura M, gdau, F, W, 8, s, IN, IN, LA

William H, gson, M, W, 6, s, IN, IN, LA

Agnes B Decker, dau, F, W, 30, s, IN, IN, IN

1930 census, Dist 22, Patpka, Gibson, Indiana, 3 Apr 1930, page 1b

21, 21, Charles Johnson, Head, M, W, 31, m27, IN, IN, LA, cook, Cafiteria

Dosia Malone, mother, F, W, 54, wd22, IN, IN, IN, Wash Bottles, Dairy

James R Johnson, son, M, W, 2, s, IN, IN, IN

May Malone, dau, F, W, 29, s, IN, IN, IN, Housework

William F. MALONE and Lillie Theodosia DECKER had the following children:

- 595 i. **Charlotte A MALONE** was born in Nov 1898 in IN.
1900 census, age 1, (Gibson, IN)
1910 census, age 10, (Gibson, IN)
- 596 ii. **Laura May MALONE** was born about 1902 in IN.
1910 census, age 8, (Gibson, IN)
- 597 iii. **William Harold MALONE**²² was born about 1904 in IN.
1910 census, age 6, (Gibson, IN)

246. **Gertrude L. MALONE**¹⁶ (Hugh-3, Lucinda KEY-2, William-1) was born in Jul 1880 in IN.

Gertrude L. MALONE and Edward WEISGERBER were married on 15 May 1896 in Gibson Co., IN.³³ **Edward WEISGERBER**¹⁶ was born in Dec 1874 in IN.

1910 census, Patoka, Gibson, Indiana, 25 Apr 1910, sheet 4b

85, 85, Edward Weisgerber, Head, M, W, 35, m1-13, IN, Ger, Ger, Farmer, General Farm
 Gertrude L, wife, F, W, 29, m1-13, 5, 5, IN, IN, IN
 Gladys C, dau, F, W, 11, IN, IN, IN
 George H, son, M, W, 9, IN, IN, IN
 Ruby C, dau, F, W, 5, IN, IN, IN
 Isabelle, dau, F, W, 3, IN, IN, IN
 Willard R, son, M, W, 19, IN, IN, IN

1920 census, S Main, Princeton (city), Patoka, Gibson, Indiana, 2 Jan 1920, page 2b

47, 49, Ed Weisgerber, Head, R, M, W, 46, m, IN, Ger, Ger, Carpenter, Railroad Shops
 Gertrude, Wife, F, W, 39, m, IN, IN, IN
 Ruby, dau, F, W, 15, IN, IN, IN
 Isabel, dau, F, W, 13, IN, IN, IN
 Rudolph, son, M, W, 11, IN, IN, IN
 Delbert, son, M, W, 7, IN, IN, IN
 Evaline, dau, F, W, 3-0/12, IN, IN, IN

1930 census, Spruce St, Princeton (city), Patoka, Gibson, Indiana, 11 Apr 1930, page 16a

270, 402, James Crawford, Head, O, M, W, 34, m26, IN, IN, IN, Laborer, Creamery
 Isabell, wife, F, W, 24, m16, IN, IN, IN
 Hubert, son, M, W, 7, IN, IN, IN
 Effie, dau, F, W, 5, IN, IN, IN
 Ina, dau, f, W, 5/12, IN, IN, IN
 * Ed Weisgerber, fil, M, W, 53, w, IN, Ger, Ger, Car, Southern Shops
 Rudolph, bil, M, W, 21, IN, IN, IN, Baker, Bakery
 Delbert, bil, M, W, 17, IN, IN, IN
 Everline, sil, F, W, 13, IN, IN, IN

Edward WEISGERBER and Gertrude L. MALONE had the following children:

- 598 i. **Gladys C WEISGERBER**²² was born in Sep 1897 in IN.
 1900 census, age 2, (Gibson, IN)
 1910 census, age 11, (Gibson, IN)
- +599 ii. **George Herbert WEISGERBER**, born 31 Aug 1900, IN; married Catherine Mabel DOWNS, 25 Feb 1919, Gibson Co., IN; died Oct 1966.
- 600 iii. **Ruby C WEISGERBER**²² was born about 1905 in IN.
 1910 census, age 5, (Gibson, IN)
 1920 census, age 15, (Gibson, IN)
- +601 iv. **Isabelle WEISGERBER**, born abt 1907, IN; married James CRAWFORD, abt 1923.
- 602 v. **Rudolph WEISGERBER**²² was born about 1910 in IN.
 1920 census, age 11, (Gibson, IN)
 1930 census, age 21, (Gibson, IN)
- 603 vi. **Delbert WEISGERBER**²² was born about 1913 in IN.
 1920 census, age 7, (Gibson, IN)
 1930 census, age 17, (Gibson, IN)
- 604 vii. **Evaline WEISGERBER**⁵² was born in 1919 in IN.
 1920 census, age 3-0/12, (Gibson, IN)
 1930 census, age 13, (Gibson, IN)

247. **Anna BOSWELL**³⁵ (Synthia MALONE-3, Lucinda KEY-2, William-1) was born in Sep 1869 in IN.

1870 census, age 1-1/12, (Gibson, IN)

1880 census, age 11, (Gibson, IN)

1900 census, age 30, (Wabash, IL)

Anna BOSWELL and Clem GILLIEM were married about 1908. **Clem GILLIEM**⁴⁷ was born about 1882 in TN.

1910 census, West Fifth St, Mt Carmel (city), Wabash, Illinois, 23 Apr 1910, page 12b

274, 299, Clem Gilliem, Head, M, W, 28, m1-2, TN, TN, TN, Laborer, Odd jobs

Anna, wife, F, W, 40, m2-2, 5, 4, IN, IN, IN

William Boswell, fil, M, W, 68, w, IN, NC, IN

1920 census, 515 Fifth St, Mt Carmel (city), Wabash, Illinois, 2 Jan 1920, page 1b

17, 18, Clem S Gilliem, Head, O, M, W, 46, m, TN, TN, TN, Brick Mason, Contracting

Annie, Wife, F, W, 49, m, IN, IN, IN

19, William Boswell, father, M, W, 77, w, IN, NC, IN

248. **James MALONE**³⁵ (Benjamin-3, Lucinda KEY-2, William-1) was born in Dec 1873 in IN.

1900 census, age 26, (Vermilion, IL)

1910 census, Main St, Georgetown (city), Vermilion, Illinois, 21 Apr 1910, page 11a

239, 241, James Malone, Head, M, W, 36, m1-11, IN, IN, IL, Own Income

Meah, wife, F, W, 34, m1-11, 1, 1, IL, IL, VT

Ruth, dau, F, W, 6, IL, IN, IL

James MALONE and Mary were married about 1898. **Mary** was born in Jan 1876 in IL.

1900 census, age 24, living with brother-in-law, (Vermilion, IL)

1920 census, Dist 182, Georgetown, Vermilion, Illinois, 26 Jan 1920, page 12b

296, 300, Meah Malone, Head, F, W, 43, wd, IL, IL, TX, Salesman, Dept Store

Ruth, dau, F, W, 16, s, IL, IN, IL

James MALONE and Mary had the following child:

605 i. **Ruth MALONE**⁴⁷ was born about 1904 in IL.

1910 census, age 6, (Vermilion, IL)

1920 census, age 16, (Vermilion, IL)

250. **John W. THOMAS**⁴ (Henry W.-3, Cynthia KEY-2, William-1) was born in Sep 1859 in Princeton, Patoka Twp., Gibson Co., IN. He died after 1902 at the age of 43.⁴ He was buried in Gibson Co., IN.⁴

1870 census, age 11, (Gibson, IN)

1880 census, age 21, (Gibson, IN)

1900 census, Petersburg (town), Washington, Pike, Indiana, 8 Jun 1900, sheet 3b

62, 63, John W Thomas, Head, W, M, Sep 1859, 40, m18, IN, IN, IN

Hettie, wife, W, F, Feb 1861, 31, m18, 3, 2, IN, IL, IN

Beulah, dau, W, F, Mar 1883, 17, IN, IN, IL, at school

Descendants of William KEY

11 March 2011

Leslie K, son, W, M, Oct 1887, 12, IN, IN, IL, at school
1910 census, Princeton (city), Patoka, Gibson, Indiana, 24 Apr 1910, sheet 10a (43)
227, 239, John W Thomas, Head, M, W, 50, m1-27, IN, IN, IN
Hettie, wife, F, W, 50, m1-27, 3, 2, IL, KY, KY
Leslie, son, M, W, 22, IN, IN, IL, Jeweler, Own Store
1920 census, Princeton, Patoka, Gibson, Indiana, 7 Jan 1920, page 4b
100, 100, John W Thomas, Head, O, M, W, 59, m, IN, IN, IN, Novelty Shop
Hettie, Wife, F, W, 59, m, IL, KY, IL
John Brook, gson, M, W, 11, IN, IN, IN
Joseph E, gson, M, W, 8, IN, IN, TN

John W. THOMAS and Hettie WILLIAMS were married on 7 Jul 1881 in Gibson Co., IN. **Hettie WILLIAMS**⁴ was born in Feb 1861 in IN.

John W. THOMAS and Hettie WILLIAMS had the following children:

- +606 i. **Beulah THOMAS**, born Mar 1883, IN; married John H BROOKS, 20 Feb 1907, Gibson Co., IN.
- +607 ii. **Leslie K THOMAS**, born Oct 1887, IN; married Agnes HAAS.



251. **James A. THOMAS**⁴ (Henry W.-3, Cynthia KEY-2, William-1) was born in Nov 1860 in Gibson Co., IN. He died on 2 Jul 1917 at the age of 56 in Owensville, Gibson Co., IN. He was buried in Owensville Cem. (IOOF), Montgomery Twp., Gibson Co., IN.

1870 census, age 9, (Gibson, IN)
1880 census, age 19, (Gibson, IN)
1900 census, Indianapolis, Center, Marion, Indiana, 4 Jun 1900, sheet 3b
45, 53, James W Thomas, Head, W, M, Nov 1860, 39, m15, IN, IN, IN, Teamster
Flora A, wife, W, F, May 1866, 34, m15, 3, 2, IN, IN, IN
Clifford H, son, W, M, Jun 1893, 6, IN, IN, IN
Edna M, dau, W, F, Feb 1896, 4, IN, IN, IN
Marian C, brother, W, F, Nov 1869, 30, IN, IN, IN, Teamster



James A. THOMAS and Florence Belle SAMPSON were married on 6 Jun 1882 in Gibson Co., IN. **Florence Belle SAMPSON**⁴ was born in May 1866 in IN. She died in 1947 at the age of 81. She was buried in Owensville Cem. (IOOF), Montgomery Twp., Gibson Co., IN.

1910 census, Dist 133, Indianapolis Ward 7, Marion, Indiana, 19 Apr 1910, sheet 4b
91, 96, Flora A Thomas, Head, M, W, 41, wd, 3, 2, IN, IN, IN, Manager, Grocery Store
Clifford H, son, M, W, 16, s, IN, IN, IN, Packer, Toy Store
Mary E, dau, F, W, 14, s, IN, IN, IN
Marion C, bil, M, W, 40, s, IN, IN, IN, Driver, Bottling works
1920 census, Dist 51, Indianapolis Ward 2, Marion, Indiana, 3 Jan 1920, page 3b
52, 53, Flora Thomas, Head, F, W, 52, m, IN, IN, IN
Clifford, son, M, W, 26, s, IN, IN, KY, Forman, Mat Factory
Marion C, bil, M, W, 50, s, IN, IN, KY, Janitor, School Building
Frank D Harris, head, M, W, 24, m, IN, US, IN, Traveling Salesman, Auto Co
Edna, wife, F, W, 23, m, IN, IN, IN
Eileen, dau, F, W, 2-3/12, s, IN, IN, IN

James A. THOMAS and Florence Belle SAMPSON had the following children:

- +608 i. **Clifford H THOMAS**, born Jun 1893, IN; married Madge HELM, 18 Sep 1920, Clark Co., IN.
- 609 ii. **Mary Edna THOMAS**⁵⁶ was born in Feb 1896 in IN.
1900 census, age 3, (Marion, IN)
1910 census, age 14, (Marion, IN)

252. **Henry W. THOMAS**⁴ (Henry W.-3, Cynthia KEY-2, William-1) was born in 1865 in Gibson Co., IN.

1870 census, age 5, (Gibson, IN)
1880 census, age 15, (Gibson, IN)

Henry W. THOMAS and Nellie PATTERSON were married on 9 Sep 1888 in Gibson Co., IN. **Nellie PATTERSON**⁴

253. **Ada Claycomb THOMAS**⁴¹ (Henry W.-3, Cynthia KEY-2, William-1) was born on 13 Nov 1869 in Owensville, Gibson Co., IN. She died on 23 Jan 1907 at the age of 37 in Owensville, Gibson Co., IN. She was buried on 25 Jan 1907 in IOOF Cem., Owensville, Gibson Co., IN. Ada was ill with pulmonary tuberculosis.

1880 census, age 10, (Gibson, IN)

Ada Claycomb THOMAS and Howard SMITH were married on 12 Feb 1888 in Gibson Co., IN.¹⁶ **Howard SMITH**⁴¹, son of John Marvel SMITH and Rhoda L. F. MALONE, was born on 25 Aug 1868 in Owensville, Gibson Co., IN. He died on 21 Mar 1917 at the age of 48 in Owensville, Gibson Co., IN. He was ill with laryngeal tuberculosis.

1900 census, Owensville (city), Montgomery, Gibson, Indiana, 4 Jun 1900, sheet 3b
71, 72, Howard Smith, Head, W, M, Oct 1870, 30, m12, IN, KY, IN, day laborer
Ada C, wife, W, F, Nov 1872, 28, m12, 3, 3, IN, IN, IN
Hazel E, dau, W, F, Apr 1889, 11, IN, IN, IN
John L, son, W, M, Apr 1892, 8, IN, IN, IN
Oswald B, W, M, Jan 1895, 5, IN, IN, IN
Indiana Thomas, mil, W, F, May 1840, 60, w, IN, IN, VA

1910 census, Dist 10, Montgomery, Gibson, Indiana, 16 Apr 1910, sheet 8b
43, 45, Howard Smith, Head, M, W, 47, wd, IN, IN, IN, Laborer, Gen Farm
Anne Thomas, mil, F, W, 70, wd, 5, 3, IN, IN, IN
John L Smith, son, M, W, 18, s, IN, IN, IN, Laborer, Gen Farm
Oswald B, son, M, W, 15, s, IN, IN, IN
Marvell, son, M, W, 6, s, IN, IN, IN

Howard SMITH and Ada Claycomb THOMAS had the following children:

- +610 i. **Hazel Etna SMITH**, born 14 Apr 1889, Owensville, Gibson Co., IN; married Thomas Willard WILLIAMS, 7 Nov 1909, Gibson Co., IN; died 28 Nov 1953, East Alton, Madison Co., IL.
- +611 ii. **John Laverne SMITH**, born 30 Apr 1892, IN; married Cordia Viola SHOUP, 6 Dec 1924; died 8 Feb 1958.
- +612 iii. **Oswald Burtis SMITH Sr.**, born 18 Jan 1895, Owensville, Gibson Co., IN; married Lenora Bertha Anna Augusta FREDENBERG, abt 1920; died Ft. Worth, Tarrant Co., TX.
- 613 iv. **Maxwell SMITH**⁴ was born on 15 Jan 1904 in IN.

Descendants of William KEY

11 March 2011

254. **Anna Mary GIESEKE**¹⁶ (Mary P Thomas-3, Cynthia KEY-2, William-1) was born on 1 Jan 1862 in Gibson Co., IN. She died in 1920 at the age of 58 in Dalton, GA.

1870 census, age 8, (Gibson, IN)

1880 census, age 18, (Gibson, IN)

1900 census, age 32, (Gibson, IN)

Anna Mary GIESEKE and Charles M. KISTER were married on 30 Apr 1907 in Gibson Co., IN. **Charles M. KISTER**¹⁶



256. **Charles Henry GIESEKE** (Mary P Thomas-3, Cynthia KEY-2, William-1) was born on 20 Oct 1866 in White River Twp., Gibson Co., IN. He died on 21 Jul 1943 at the age of 76. He was buried in Decker Chapel Cem., Patoka, White River Twp., Gibson Co., IN.

1870 census, age 3, (Gibson, IN)

1880 census, age 13, (Gibson, IN)

1900 census, White River Twp, Gibson, Indiana, 13 Jun 1900, sheet 10a (306)

195, 211, Charles Gieseke, Head, W, M, Oct 1866, 33, m10, IN, Germany, IN, Farmer

Florence, wife, W, F, Jun 1866, 33, m10, 4, 3, IN, SC, IN

Margaret, dau, W, F, May 1893, 7, IN, IN, IN, at School

Henry, son, W, M, Aug 1895, 4, IN, IN, IN

Edgar, son, W, M, Nov 1892, 2, IN, IN, IN

Robert M Smith, farm hand, W, M, Nov 1879, 20, IN, PA, IN, Farm Laborer

1910 census, White River, Gibson, Indiana, 26-28 Apr 1910, sheet 9a

189, 191, Charles K Gieseke, Head, M, W, 48, m1-20, IN, Ger, IN, Farmer, General Farm

Florence E, wife, F, W, 43, m1-20, 7, 6, IN, IN, IN

Margaret, dau, F, W, 16, IN, IN, IN

Henry E, son, M, W, 14, IN, IN, IN, Farm Laborer, Home Farm

Edgar, son, M, W, 12, IN, IN, IN, Farm Laborer, Home Farm

Agnes, dau, F, W, 9, IN, IN, IN

Lester, son, M, W, 7, IN, IN, IN

John, son, M, W, 5, IN, IN, IN

1920 census, White River, Gibson, Indiana, 3,4,5 Jan 1920, page 1a

5, 5, Charles Gieske, Head, O, M, W, 53, m, IN, Ger, IN, Farmer, General Farming

Florence, Wife, F, W, 53, m, IN, SC, IN

Henry, son, M, W, 24, IN, IN, IN

Edgar, son, M, W, 22, IN, IN, IN, Moulder, Steelmill

Agnes, dau, F, W, 18, IN, IN, IN

Lester, son, M, W, 16, IN, IN, IN

John, son, M, W, 14, IN, IN, IN

1930 census, Petersburg Rd., White River Twp., Gibson, Indiana, 8 Apr 1930

19, 20, Charles Gieseke, Head, M, W, 63, m23, IN, Germany, IN, Farmer, General Farm

Florence, wife, F, W, 63, m23, IN, IN, IN

Lester, son, M, W, 27, m19, IN, IN, IN, Farmer, General Farm

Elva, dau in law, F, W, 25, m18, IL, IN, IN

Alice Marie, gdau, F, W, 6, IN, IN, IN

William Homer, gson, M, W, 5, IN, IN, IN

Ruth Ellen, gdau, F, W, 11/12, IN, IN, IN

Descendants of William KEY

11 March 2011



Charles Henry GIESEKE and Florence Ella ERVIN were married on 27 Mar 1890 in Gibson Co., IN.¹⁶ **Florence Ella ERVIN**¹⁶ was born on 20 Jun 1867 in IN. She died on 6 Jul 1938 at the age of 71 in Gibson Co., IN. She was buried in Decker Chapel Cem., Patoka, White River Twp., Gibson Co., IN.

Charles Henry GIESEKE and Florence Ella ERVIN had the following children:

- +614 i. **Margaret GIESEKE**, born 7 May 1893, Patoka Twp., Gibson Co., IN; married George Luther FORD, 2 May 1917, Gibson Co., IN; died 3 Jan 1956, Gibson Co., IN.
- +615 ii. **Henry Erwin GIESEKE**, born 15 Aug 1895, Patoka, White River Twp., Gibson Co., IN; married Lellia Pearl WEITZEL; died 5 Jun 1969, Gibson Co., IN.
- +616 iii. **Edgar David GIESEKE**, born 11 Nov 1897, Gibson Co., IN; married Leota BOERKE, abt 1925; died 6 Nov 1972, Princeton, Patoka Twp., Gibson Co., IN.
- +617 iv. **Agnes Lillian GIESEKE**, born 8 Feb 1901, Gibson Co., IN; married Fred Ferguson FORD, 9 Nov 1921; died 1 Feb 1994, Wilsonville, OR.
- +618 v. **William Lester GIESEKE**, born 6 Jan 1903, Gibson Co., IN; married Elva Mae ADAMS, abt 1922; died 5 Dec 1963, Evansville, Vanderburgh Co., IN.
- +619 vi. **John GIESEKE**, born 4 Feb 1905, Gibson Co., IN; married Estella Anna SONDERGELD, abt 1928; died 20 Jun 1994, Pensacola, Escambia Co., FL.



257. **Emma GIESEKE**^{4,16} (Mary P Thomas-3, Cynthia KEY-2, William-1) was born in 1872 in White River Twp., Gibson Co., IN. She died in 1948 at the age of 76. She was buried in IOOF Cem. (Old), Hazleton, White River Twp., Gibson Co., IN.

1880 census, age 7, (Gibson, IN)
1910 census, age 36, (Gibson, IN)
1920 census, age 40, (Gibson, IN)

1930 census, 2327 Alabama St, Indianapolis (city), Center, Marion, Indiana, 18 Apr 1930, page 4b

68, 81, Alice C Sies, Head, R, M, W, 49, w, NY, NY, NY, Teacher, College

Richard, son, M, W, 14, PA, IA, NY

* Emma Knaub, servant, F, W, 57, IN, Ger, IN, Housekeeper, Private Home



Emma GIESEKE and George H. KNAUB were married on 27 May 1896 in Gibson Co., IN.¹⁶ **George H. KNAUB**⁸, son of Norman Kieth KNAUB and Caroline A. MCCARTNEY, was born on 10 Feb 1853. He died on 21 May 1904 at the age of 51. He was buried in IOOF Cem. (Old), Hazleton, White River Twp., Gibson Co., IN.

George H. KNAUB and Emma GIESEKE had the following child:

- 620 i. **Opal A. KNAUB** was born on 28 Jul 1879. She died in Jan 1979 at the age of 99. She was buried in IOOF Cem. (Old), Hazleton, White River Twp., Gibson Co., IN.



1910 census, age 11, living with grandfather, Henry, (Gibson, IN)

1930 census, Hopedale Home, New Boston (village), Clay, Scioto, Ohio, 14 Apr 1930, page 18a

327, 396, Lila Johnson, Head, O, F, W, 64, w18, VA, PA, VA

Descendants of William KEY

11 March 2011

Lena Lauduback, boarder, F, W, 68, w35, PA, Ger, Ger
Bertha Smart, matron, F, W, 52, OH, OH, OH
* Opal Knaub, nurse, F, W, 31, IN, IN, IN
+ others

ss# 313-32-2904

last residence Evansville, Vanderburgh, IN



258. **David GIESEKE**^{4,16} (Mary P Thomas-3, Cynthia KEY-2, William-1) was born in Mar 1871 in White River Twp., Gibson Co., IN. He died on 20 Dec 1957 at the age of 86 in Hazleton, White River Twp., Gibson Co., IN. He was buried in Hazleton Community Cem., White River Twp., Gibson Co., IN.

1880 census, age 5, (Gibson, IN)

1900 census, age 29, living in Hazleton hotel, N F Knight, (Gibson, IN)

1920 census, White River, Gibson, Indiana, 12 Jan 1920, page 9b

215, 216, David Geiske, Head, O, M, W, 46, m, IN, Ger, IN, Farming

Lilia, Wife, F, W, 49, m, IN, IN, IN

Spain A, son, M, W, 17, IN, IN, IN

Thelma, dau, F, W, 15, IN, IN, IN

Gladis, dau, F, W, 12, IN, IN, IN

Samuel A, son, M, W, 9, IN, IN, IN

1930 census, Highway 41, White River, Gibson, Indiana, Apr 1930, page 1a

2, 2, Dave Geiskre, Head, O, M, W, 57, m27, IN, IN, IN, Farmer, Farm

Lilly, Wife, F, W, 59, m29, IN, IN, IN

Spsie, son, M, W, 28, IN, IN, IN, Farmer, Farm

Arthur, son, M, W, 20, IN, IN, IN



David GIESEKE and Lillian May "Lillie" SPAIN were married on 13 Feb 1901 in Gibson Co., IN.¹⁶
Lillian May "Lillie" SPAIN^{16,30}, daughter of William Allen SPAIN and Jemima MCFETRIDGE, was born in Dec 1870. She died on 1 Jun 1940 at the age of 69. She was buried in Hazleton Community Cem., White River Twp., Gibson Co., IN.

1880 census, age 8, (Gibson, IN)

1900 census, age 29, (Gibson, IN)

David GIESEKE and Lillian May SPAIN had the following children:

- +363 i. **Spain Arnold GIESEKE**, born 23 Jul 1902, IN; married Ethel E CORN, 1930, Pike Co., IN; died Dec 1975, Hazleton, White River Twp., Gibson Co., IN.
- 364 ii. **Thelma Opal GIESEKE**, born 1904, IN.
- 365 iii. **Gladys E GIESEKE**, born 1907, IN; died 1996.
- +366 iv. **Samuel Arthur GIESEKE**, born 10 May 1910, IN; married Marie CASH; died 8 Oct 1991.

260. **Lillie O CATT**²¹ (Susannah Thomas-3, Cynthia KEY-2, William-1) was born in Jul 1869 in IN. She was buried in Spring Grove Cem., Cincinnati, Hamilton Co., OH.

1870 census, age 11/12, (White, IL)

1930 census, Mattoon, Coles, Illinois, Apr 1930, page 11a

148, 148, Lilly Bartholomew, Head, F, W, 61, w, IL, IL, IL

Descendants of William KEY

11 March 2011

Henly, son, M, W, 29, d, IL, IN, IL, Laborer, General Farm

Note: W J Thomas had birth name as Lilly Bartholomew

Lillie O CATT and Lyman BARTHOLOMEW were married. **Lyman BARTHOLOMEW**⁵² was born in Jul 1857 in IN.

1900 census, Dist 51, Bourbon, Douglas, Illinois, 30 Jun 1900, sheet 15b

270, 271, Laman Barthloemew, Head, W, M, Jul 1857, 42, m13, IN, NJ, IN, Farmer

Lillie O, wife, W, F, Jul 1868, 31, m13, 0, 0, IL, IL, IL

Edgar V Snyder, servant, W, M, May 1880, 20 s, IL, un, un, Farm Laborer

1920 census, Mattoon, Coles, Illinois, 26-30 Jan 1920, page 5b

106, 111, Lyman Bartholomew, Head, O, M, W, 52, m, IN, NY, IN

Lilly O, Wife, F, W, 51, m, IL, IL, IL

Henry, son, M, W, 18, IL, IL, IL

Lyman BARTHOLOMEW and Lillie O CATT had the following child:

621 i. **Henry BARTHOLOMEW**⁵² was born about 1902 in IL.

1920 census, age 18, (Coles, IL)

1930 census, age 29, (Coles, IL)

261. **David James THOMAS**²¹ (Auson (David)-3, Cynthia KEY-2, William-1) was born on 4 Apr 1884 in Pittsburgh, Allegheny Co., PA. He died on 14 Nov 1931 at the age of 47 in Pittsburgh, Allegheny Co., PA. He was buried in Mt. Carmel Cem., Pittsburgh, PA.

1910 census, age 26, (Allegheny, PA)

1920 census, West Wheatfield, Indiana, Pennsylvania, 1 Apr 1920, page 1a

104, 109, David Thomas, Head, O, M, W, 35, m, PA, PA, PA, Foreman, Coal Mines

Agusta, Wife, F, W, 35, m, PA, Prussia, Prussia

Margaret, dau, F, W, 8, PA, PA, PA

Mildred, dau, F, W, 7, PA, PA, PA

Dorothy, dau, F, W, 5-0/12, PA, PA, PA

David, son, M, W, 3-10/12, PA, PA, PA

James, son, M, W, 2-6/12, PA, PA, PA

Joseph, son, M, W, 10/12, PA, PA, PA

1930 census, West Wheatfield, Indiana, Pennsylvania, 2 Apr 1930, page 1b

12, 12, David J Thomas, Head, O, M, W, 46, m26, PA, PA, PA, Plummer, Contractor

Augusta G, Wife, F, W, 46, m26, PA, PA, PA

Mildred A, dau, F, W, 17, PA, PA, PA

Gdia, dau, F, W, 15, PA, PA, PA

David W, son, M, W, 14, PA, PA, PA

James M, son, M, W, 12, PA, PA, PA

Francis C, son, M, W, 11, PA, PA, PA

Paul A, son, M, W, 7, PA, PA, PA

David Thomas son of James Thomas from Bath England brother to Theodore Fleming Thomas of Princeton Indiana. David was a trapeze performer in the circus, a blacksmith, a plumber who worked in the City-County Building in Pittsburgh, a real estate broker and had a farm where he ran a skeet shooting club.

David James THOMAS and Augusta (Gussie) DIETRICH were married. **Augusta (Gussie) DIETRICH**²¹, daughter of John DIETRICH and Mary ,

David James THOMAS and Augusta (Gussie) DIETRICH had the following children:

Descendants of William KEY

11 March 2011

- +622 i. **Margaret THOMAS**, born 22 Jun 1911, Pittsburgh, Allegheny Co., PA; married Hebert DURKAN; died 6 Apr 1998, Pittsburgh, Allegheny Co., PA.
- 623 ii. **Mildred A THOMAS**²¹ was born on 2 Feb 1913 in Pittsburgh, Allegheny Co., PA. She died on 12 Feb 1981 at the age of 68 in Pittsburgh, Allegheny Co., PA.
1920 census, age 7, (Indiana, PA)
1930 census, age 17, (Indiana, PA)
spinster
- 624 iii. **Dorothy THOMAS**²¹ was born on 13 Jan 1914 in Pittsburgh, Allegheny Co., PA. She died on 13 Dec 1993 at the age of 79 in Pittsburgh, Allegheny Co., PA.
1920 census, age 5-0/12, (Indiana, PA)
1930 census, age 15, (Indiana, PA)
spinster
- +625 iv. **David William THOMAS**, born 12 Jan 1916, Pittsburgh, Allegheny Co., PA; married Christine "Crissy" ROBERTS, 14 Jan 1950, Pittsburgh, Allegheny Co., PA; died 1 Dec 1997, Ft. Lauderdale, Broward Co., FL.
- 626 v. **James M THOMAS**²¹ was born on 29 Jun 1917 in Clyde, PA.
1920 census, age 2-6/12, (Indiana, PA)
1930 census, age 12, (Indiana, PA)
James M. Thomas is a retired Air Force Colonel. Was in the Real Estate business in California after retirement. Lives in Fort Pierce, Florida. Bachelor.
- +627 vi. **Joseph John THOMAS**, born 2 Mar 1919, Clyde, PA; married Laura DILL; died 22 Aug 1988, Tampa, Hillsboro Co., FL.
- 628 vii. **Francis Hugh THOMAS**²¹ was born in 1923 in Clyde, PA. He died on 18 Jun 1944 at the age of 21 in Eagle Pass, Maverick Co., TX.
1930 census, age 11, (Indiana, PA)
He died in a training exercise during World War II. He was one week short of receiving his Pilots License when he died. He was an Air Force cadet. Bachelor.
- +629 viii. **Paul Anthony THOMAS**, born 8 Dec 1925, PA; married Ruth HERRMANN, 24 Sep 1955, Pittsburgh, Allegheny Co., PA.



262. **William James THOMAS Sr.**²¹ (Auson (David)-3, Cynthia KEY-2, William-1) was born on 10 Mar 1886 in Pittsburgh, Allegheny Co., PA. He died on 22 Mar 1960 at the age of 74 in Houston, Harris Co., TX. He was buried on 23 Mar 1960 in Forest Park Lawndale Cem., Houston, Harris Co., TX. William was a Plumbing contractor.

1920 census, Harrisburg Ave, Houston (city), Harris, Texas, 6 Jan 1920, page 5b
105, 116, William J Thomas, Head, O, M, W, 36, m, PA, US, IN, Plumber, Own Shop
Amelia B, Wife, F, W, 36, m, Swi, Swi

1930 census, Houston (city), Harris, Texas, 2 Apr 1930, page 3b
41, 43, William J Thomas, Head, M, W, 49, m33, PA, IN, PA, Plumber, Plumbing
Bessie, Wife, F, W, 49, m33, Switzerland, Swi, Swi
Ruth, dau, F, W, 8, TX, PA, Swi
Bettie J, dau, F, W, 7, TX, PA, Swi
William J Jr, son, M, W, 3-3/12, TX, PA, Swi
Lee R, son, M, W, 1-7/12, TX, PA, Swi

Second of five children of David Henry Thomas & Margaret Harding. William James also left home at an early age as did his father. This story from Mother, "He left home at about fifteen years of age and went to Winnipeg Canada and promptly got sick and his brother (David) had to go get him and bring him home. No sooner well and he left again and this time went to Savannah Georgia. He left Savannah and came to Houston about 1912". He worked as a plumber with Louis Fredrick DeLesdernier. Later as a plumbing contractor. He married Emilie (Ruegg) DeLesdernier on April 20, 1914 in Houston, Texas. Dad was a avid Hunter and Fisherman. He kept Llewelin Setters. When he could not hunt anymore, he started going

Descendants of William KEY

11 March 2011

Deep Sea fishing.

Marriage License dated April 20, 1914 Houston, Harris County Texas

Obituary Houston Chronicle dated March 22, 1960

Baptismal letter of March 7, 1997 from Diocese of Pittsburgh, Pennsylvania



William James THOMAS Sr. and Emilie (Amilie Bessie) (Ruegg) DE LESDERNIER were married on 20 Apr 1914 in Houston, Harris Co., TX. **Emilie (Amilie Bessie) (Ruegg) DE LESDERNIER**²¹, daughter of Johann RUEGG and Louisa ZOLLINER, was born on 19 Jul 1881 in Basel, Switzerland. She died on 4 Feb 1963 at the age of 81 in Houston, Harris Co., TX. She was buried on 6 Feb 1963 in Forest Park Lawndale Cem., Houston, Harris Co., TX.

Mother's headstone at Forest Park Cemetery on Lawdale lists her as Emily Elizabeth Thomas. I have been unable to confirm the middle name of Elizabeth. Ruth (Thomas) Maxwell says that she thought mother told her that her middle name was Elizabeth, hence she had Elizabeth put on her headstone.

Mothers's Geburtsschein (Birth Certificate) from Basel Switzerland says only Emilie Ruegg. Also a letter from Staatsarchiv Des Kantons Zurich list her as Emilie Ruegg born 19 July 1881 in Basel Switzerland.

Dad used to call mother Bessie, which I guess is short for Elizabeth. I think mother just assumed the middle name Elizabeth.

William James THOMAS and Emilie (Amilie Bessie) (Ruegg) DE LESDERNIER had the following children:

- +630 i. **Ruth THOMAS**, born 24 Jul 1921, Houston, Harris Co., TX; married Hayden Donald MAXWELL, Houston, Harris Co., TX.
- +631 ii. **Elisabeth 'Betty Jane' THOMAS**, born 8 Feb 1923, Houston, Harris Co., TX; married Jack J. WILLIAMS, 17 May 1944, Williamsburg, VA.
- +632 iii. **William James THOMAS Jr**, born 29 Dec 1926, Houston, Harris Co., TX; married Katherine Gertrude ALVORD, 11 Sep 1949, Sulphur Springs, TX.
- +633 iv. **Lee Roy THOMAS**, born 31 Aug 1928, Houston, Harris Co., TX; married Delores Theresa PONTIUS, 3 Nov 1950, Houston, Harris Co., TX.

264. **Josephine Marie THOMAS**²¹ (Auson (David)-3, Cynthia KEY-2, William-1) was born on 11 Feb 1890 in Pittsburgh, Allegheny Co., PA. She died on 31 Dec 1977 at the age of 87 in Pittsburgh, Allegheny Co., PA. She was buried on 2 Jan 1978 in Jefferson Memorial Cem., Pittsburgh, PA.

1910 census, age 20, (Allegheny, PA)

1930 census, Pittsburgh (city), Allegheny, Pennsylvania, 7 Apr 1930, page 5a (261)

36, 78, Josephine Gerdes, Head, R, M, W, 40, m22, PA, PA, PA, Clerk, Dept Store

Josephine, dau, F, W, 18, PA, PA, PA

William, son, M, W, 13, PA, PA, PA

+ 13 lodgers

Source: Letter received from Josephine (Gerdes) Starr Ross December 16, 1999. " Josephine Marie Thomas was the 4th child of David Henry Thomas and Margaret Harding. she was born February 11, 1890 in Pittsburgh, Pennsylvania. She grew up on a large farm and liked to ride horses with out a saddle, sitting down or standing up. She also liked to paint watercolors. Josephine went to work for the Pennsylvania Railroad as a telephone operator, that is where she met her husband Earl W. Gerdes. Josephine and Earl were married in August of 1908. Earl was transferred to Chicago, Illinois. Josephine and Earl had their first child Josephine March 1, 1912 a girl named Josephine Lagora Gerdes. At age two and one-half, young Josephine became ill with Poliomyelitis. Josephine and Earl came back to Pittsburgh because they thought the Doctors in Pittsburgh knew more about this illness. Josephine recovered. They had their second child March 27, 1912, a boy William E. Gerdes. Earl Gerdes opened a car repair shop. In 1920 Earl went to Moline, Illinois to get a contract to sell R & V Knight Motor Cars. There was an accident and Earl was badly injured. He died of his injuries. In 1920 Josephine and her friend Cellia Bell, who was also a widow and had two children, rented a house and lived together not far from The University of Pittsburgh. Josephine went to night school and took a course in Business Management and Public Speaking. In 1921 she

Descendants of William KEY

11 March 2011

went to work for Rosenbaum Department Stores in the Dress Department. In 1923 she went to work for Joseph Horne Company in the womens Coat Department on a Commission contract. She was one of the highest paid people in the store as a sales person. In 1929 she bought a house on Woodland Drive in Pleasant Hills, Pittsburgh, Pennsylvania. She and her son William E. Gerdes lived there until he was called into the Armed Services. He was killed on March 24, 1943 in a training accident. at Camp Swift, Bastrop, Texas. Josephine retired from Joseph Horne Company on February 11, 1955 at age sixty five. Her sister, Jane fell and broke her pelvis bone and when she was able to come home from the hospital Josephine brought her to her home and they lived together until September 1977, when they both were hospitalized. Jane recovered. Josephine Gerdes died December 31, 1977. Jane Thomas went to live with her nieces Margaret and Mary Grace Dumm". Quote from letter received December 16, 1999.

Josephine Marie THOMAS and Earl W. GERDES were married. **Earl W. GERDES**²¹ was born about 1884 in OH.

1920 census, 420 Highland Ave, Woodlawn (borough), Beaver, Pennsylvania, 2 Jan 1920, page 1a
3, 3, Earl W Gerdes, Head, R, M, W, 36, m, OH, OH, OH, Manager, Auto Garage
Josephine, Wife, F, W, 28, m, PA, Eng, PA
Josephine L, dau, F, W, 7, IL, OH, PA
William E, son, M, W, 2-9/12, PA, OH, PA

Earl W. GERDES and Josephine Marie THOMAS had the following children:

- +634 i. **Josephine L GERDES**, born 3 Mar 1912, Chicago, Cook Co., IL; married Leonard STARR; married John A. ROSS.
- +635 ii. **William E. GERDES**, born 27 Mar 1917, Pittsburgh, Allegheny Co., PA; married Delores MCGINNES; died 31 Mar 1943, Bastrop, Bastrop Co., TX.

265. **Margaret Lucinda (Louise) THOMAS**²¹ (Auson (David)-3, Cynthia KEY-2, William-1) was born on 15 Apr 1893 in Pittsburgh, Allegheny Co., PA. She died on 19 Apr 1973 at the age of 80 in Pittsburgh, Allegheny Co., PA. She was buried on 23 Apr 1973 in Mt. Carmel Cem., Pittsburgh, PA.

1910 census, age 17, (Allegheny, PA)
1920 census, age 26, (Allegheny, PA)

Source from letter of November 11, 1999. "Margaret Lucinda Thomas was born on April 15, 1893 in Pittsburgh Pennsylvania and died on April 19, 1973. She was buried on April 22, 1973 at Mount Carmel Cemetery Pittsburgh, Pennsylvania. Margaret worked for Armstrong Cork Company for thirteen years. She was the foreign monetary exchange person for the sales manager of Armstrong Cork Company. She was a member of the Elizabeth Seton Mother's Guild. Her hobbies were sewing and quilting". From: Margaret Alice Dumm.

Margaret Lucinda (Louise) THOMAS and Earl Raymond DUMM were married about 1924. **Earl Raymond DUMM**²¹ was born on 7 Jun 1894 in Ebensburg, Cambria Co., PA. He died on 31 Jul 1977 at the age of 83 in Pittsburgh, Allegheny Co., PA. He was buried on 3 Aug 1977 in Mt. Carmel Cem., Pittsburgh, PA.

1930 census, Pittsburgh (city), Allegheny, Pennsylvania, 19 Apr 1930, page 27a (159)
291, 360, Earl R Dumm, Head, O, M, W, 35, m30, PA, PA, PA, Steam Fitter, Construction Co
Margaret, Wife, F, W, 35, m30, PA, IN, PA
Jane, dau, F, W, 3-0/12, PA, PA, PA
Mary G, dau, F, W, 8/12, PA, PA, PA
Jane L Thomas, sil, F, W, 39, PA, PA, PA, , Private
Margaret, mil, F, W, 71, w, PA, Eng, Ire

He came to Pittsburgh in 1921 and was a member of the Steamfitters Union No. 449. His hobbies were gardening and raising flowers. By: Margaret Alice Dumm

Descendants of William KEY

11 March 2011

Earl Raymond DUMM and Margaret Lucinda (Louise) THOMAS had the following children:

- 636 i. **Jane Patricia DUMM**²¹ was born on 10 Apr 1927. She died on 25 Dec 1989 at the age of 62.
1930 census, age 3-0/12, (Allegheny, PA)
She was a Catholic Nun. Her name was Sister Mary Jane.
- 637 ii. **Mary Grace DUMM**²¹ was born on 20 Aug 1929.
1930 census, age 8/12, (Allegheny, PA)
- +638 iii. **Raymond Earl DUMM**, born 27 Sep 1931, Pittsburgh, Allegheny Co., PA; married Mary Marie FUNK,
Pittsburgh, Allegheny Co., PA.
- 639 iv. **Margaret Alice DUMM**²¹ was born on 22 Feb 1933.

266. **Oliver Morton THOMAS**²¹ (Theodore Flemming-3, Cynthia KEY-2, William-1) was born on 17 Jul 1882 in IN.

1900 census, age 16, (Gibson, IN)

1908 - resided in St Louis and was superintendent of the Western union Telegraph office.

1910 census, St Louis (city), St Louis, Missouri, 22 Apr 1910, page 9b

151, 195, Oliver M Thomas, Head, M, W, 27, m1-7, IN, IN, IN, Operator, Telegraph

Murtle, wife, F, W, 27, m1-7, 2, 1, IN, OH, IN

Oliver, son, M, W, 3, IN, IN, IN

1918 Sep 11 - WWI draft registration, 1195 N 37 st, Los Angeles, CA

1925 - living in Los Angeles, CA

Oliver Morton THOMAS and Myrtle were married. **Myrtle**

Oliver Morton THOMAS and Ettie GEARS were married on 30 Sep 1894 in Gibson Co., IN.¹⁶ **Ettie GEARS**²¹

Oliver Morton THOMAS and Ettie GEARS had the following child:

- +640 i. **Matilda Ellen THOMAS**, born abt 1895; married Conrad BOGER, 29 Apr 1914, Gibson Co., IN.

267. **Fay (Fae) Ethel THOMAS**²¹ (Theodore Flemming-3, Cynthia KEY-2, William-1) was born in Feb 1884 in IN.¹⁶

1900 census, age 16, (Gibson, IN)

1925 - living in Atlanta, GA

1948 - living in Atlanta, GA

Fay (Fae) Ethel THOMAS and Cleveland Ashley MORRISON were married on 5 Sep 1906 in Gibson Co., IN.¹⁶ **Cleveland Ashley MORRISON**^{21,67}, son of Columbus Franklin MORRISON and Nancy J DECKER, was born on 10 Nov 1884 in Hazleton, White River Twp., Gibson Co., IN. He died in Sep 1963 at the age of 78 in GA.

1920 census, Atlanta (city), Fulton, Georgia, 5-6 Jan 1920, page 2b

24, 50, Cleve A Morrison, Head, R, M, W, 35, m, IN, NC, IN, Barber, Barber Shop

Fae T, Wife, F, W, 31, m, IN, IN, IN

1930 census, Atlanta (city), Fulton, Georgia, 4 Apr 1930, page 4b

76, 92, Cleve A Morrison, Head, O, M, W, 45, m21, IN, NC, IN, Proprietor, Barber Shop

Fae T, wife, F, W, 42, m18, IN, IN, IN

Descendants of William KEY

11 March 2011



268. **John F. THOMAS**^{21,43} (Theodore Flemming-3, Cynthia KEY-2, William-1) was born in 1886 in Princeton, Patoka Twp., Gibson Co., IN.¹⁶ He died on 24 Feb 1948 at the age of 62 in Hazleton, White River Twp., Gibson Co., IN. He was buried in Hazleton Community Cem., White River Twp., Gibson Co., IN.

1900 census, age 14, (Gibson, IN)

1910 census, Hazleton (town), White River, Gibson, Indiana, 18 Apr 1910, page 4a

75, 79, John F Thomas, Head, M, W, 24, m1, IN, IN, IN, Blacksmith, Shop
Elsie M, wife, F, W, 23, m1, 0, IN, IN, IN

1920 census, Hazleton, White River, Gibson, Indiana, 3-5 Jan 1920, page 4a

81, 81, John A Thomas, Head, O, M, W, 34, m, IN, IN, IN, Shop
Elsie, Wife, F, W, 32, m, IN, IN, IN
Iris, dau, F, W, 2, IN, IN, IN

1925 - living in Hazleton, IN

1930 census, 2nd St, Hazleton (town), White River, Gibson, Indiana, 2 Apr 1930, page 1b

17, 18, John F Thomas, Head, O, M, W, 44, m23, IN, IN, IN, Machinist, Blacksmith
Elsie M, Wife, F, W, 43, m24, IN, IN, IN
Iris R, dau, F, W, 16, IN, IN, IN

1948 - living in Hazleton, IN until time of death

John F. Thomas was in the farm implement business in Princeton Indiana with his father.

As a child in the 1940's, I (John Key) frequently visited the John Thomas blacksmith shop in Hazleton, IN. I remember being impressed by the forge and the large drop hammer which was driven from a line shaft. In my time the lineshaft was powered by an electric motor. However, in earlier times the line shaft would have been driven by either steam or an early gasoline engine. The forge and hammer was used to shape plow points. Many times I was allowed to crank the fan which pushed the air through the forge. Later the shop was sold to the Scott's who changed the business to a welding shop which derived much of their business from the Autolite battery factory in Vincennes. The business was finally closed and the building torn down.



John F. THOMAS and Elsie MCNEECE were married on 14 Oct 1909 in Gibson Co., IN.^{16,68} **Elsie MCNEECE**^{21,43}, daughter of Josiah A. MCNEECE and Laura R. MASTERTSON, was born in 1886 in IN. She died in 1963 at the age of 77. She was buried in Hazleton Community Cem., White River Twp., Gibson Co., IN.

John F. THOMAS and Elsie MCNEECE had the following child:

+641 i. **Iris Rebeca THOMAS**, born abt 1914, IN; married Henry HAUCK.

269. **Louis R. THOMAS**²¹ (Theodore Flemming-3, Cynthia KEY-2, William-1) was born in Dec 1887 in IN.

1900 census, age 12, (Gibson, IN)

1925 - living in Indianapolis, IN

1930 census, 1120 N Pennsylvania St, Indianapolis (city), Center, Marion, Indiana, 19 Apr 1930, page 20a

20, 823, Lewis R Thomas, Head, R, M, W, 41, m39, IN, IN, IN, Conductor, Railroad
Hope, wife, F, W, 27, m25, IN, OH, IN

1948 - living in Indianapolis, IN

per Smith he was a train dispatcher for the Cincinnati, Hamilton & Dayton railroad

Louis R. THOMAS and Hope were married about 1928. **Hope**⁵⁶ was born about 1903 in IN.

270. **Leslie A. THOMAS**²¹ (Theodore Flemming-3, Cynthia KEY-2, William-1) was born in Feb 1890 in IN.

1900 census, age 10, (Gibson, IN)

1910 census, age 20, (Gibson, IN)

1925 - living in Los Angeles, CA

1930 census, Los Angeles (city), Los Angeles, California, Apr 1930, page 5b

67, 69, Leslie A Thomas, Head, O, F, W, 40, m22, IN, IN, IN, Proprietor, Super Service Station

Zella T, wife, F, W, 38, m21, IN, IL, IN

Lloyd, son, 17, IN, IN, IN

1948 - living in Los Angeles, CA

per Smith He was a foreman for Vulcan Plow Co., He resided in Evansville, IN

Leslie A. THOMAS and Zella Pearl SHUTTE were married on 22 Jun 1912 in Gibson Co., IN. **Zella Pearl SHUTTE**²¹

Leslie A. THOMAS and Zella Pearl SHUTTE had the following child:

642 i. **Lloyd THOMAS**⁵⁶ was born about 1913 in IN.

1930 census, age 17, (Los Angeles, CA)

271. **Franklin L. THOMAS**²¹ (Theodore Flemming-3, Cynthia KEY-2, William-1) was born in Jun 1892 in IN.¹⁶

1900 census, age 8, (Gibson, IN)

1910 census, age 18, (Gibson, IN)

1920 census, Hazleton (town), White River, Gibson, Indiana, 5 Jan 1920, page 4b

97, 97, Frank L Thomas, Head, M, W, 27, m, IN, IN, IN

Grace, Wife, F, W, 27, m, IN, IN, IN

1925 - living in Hazleton, IN

1930 census, Hazleton (town), White River, Gibson, Indiana, 2 Apr 1930, page 1a (286)

5, 6, Frank L Thomas, Head, O, M, W, 38, m23, IN, IN, IN, Telegraph Operator

Grace, Wife, F, W, 37, m23, IN, OH, OH

1948 - living in Indianapolis, IN

per Smith he was an agent for the Chicago & Eastern Illinois RR Co., He resided in Hazleton, IN

Franklin L. THOMAS and Grace Alma STEELMAN were married on 11 Dec 1915 in Gibson Co., IN.¹⁶ **Grace Alma STEELMAN**^{16,21}, daughter of Mark, Markus STEELMAN and Lucy Adeline KNAUB, was born about 1893.

Franklin L. THOMAS and Mary PHILLIPS were married. **Mary PHILLIPS**, daughter of Henry Peyton PHILLIPS and Zora Ellen BRICE, was born on 24 Feb 1897.

1917, Graduated Hazleton High School.

1930 census, Dist 28, Hazleton, White River, Gibson, Indiana, 14 Apr 1930, page 5b

142, 146, Charles E Wolf, Head, M, W, 33, m23, IN, IN, IN, Rural Mail Carrier, U S Mail

* Mary, wife, F, W, 33, m23, IN, IN, IN

Herman L, son, M, W, 7, s, IN, IN, IN

She was first married to Elmer Wolf. They had a son, Herman Wolf.

272. **Blanche THOMAS**²¹ (Theodore Flemming-3, Cynthia KEY-2, William-1) was born in Jul 1895 in IN.

Descendants of William KEY

11 March 2011

1900 census, age 4, (Gibson, IN)
1908 - living in Hazleton, IN
1910 census, age 14, (Gibson, IN)
1925 - living in Detroit, MI
1948 - living in Detroit, MI

Blanche THOMAS and Harry THOMAS were married. **Harry THOMAS**

273. **Vermina May (Mae) THOMAS**²¹ (Theodore Flemming-3, Cynthia KEY-2, William-1) was born on 21 Mar 1898 in Hazleton, White River Twp., Gibson Co., IN. She died on 1 Jan 1971 at the age of 72 in Boon Co., MO. She was buried in Roselawn Cem., Terre Haute, Vigo Co., IN.

1900 census, age 2, (Gibson, IN)
1910 census, age 12, (Gibson, IN)
1920 census, age 21, (Gibson, IN)
1925 - living in Hazleton, IN
1930 census, age 32, living with mother, (Gibson, IN)
1948 - living in Terre Haute, IN

Vermina May (Mae) THOMAS and Henry Ralph WINEGAR were married in Gibson Co., IN. **Henry Ralph WINEGAR**²¹, son of George W WINEGAR and Mary C HORN, was born on 7 Dec 1887 in West Baden Springs, Orange Co., IN. He died on 2 Jan 1967 at the age of 79 in Boon Co., MO. He was buried in Roselawn Cem., Terre Haute, Vigo Co., IN.

274. **Dale Myrtle THOMAS**²¹ (Theodore Flemming-3, Cynthia KEY-2, William-1) was born about 1902 in IN.¹⁶

1910 census, age 8, (Gibson, IN)
1925 - living in Vincennes, IN
1948 - living in Detroit, MI

Dale Myrtle THOMAS and Lester Aalonzo "Sam" MORRISON were married on 18 Jan 1919 in Gibson Co., IN. **Lester Aalonzo "Sam" MORRISON**²¹, son of Daniel S MORRISON and Hattie FOWLER, was born on 11 Mar 1899 in IN.

1920 census, White River, Gibson, Indiana, 7 Jan 1920, page 12b
267, 268, Lester Morrison, Head, R, M, W, 21, m, IN, IN, IN, Laborer, Farm
Dale, Wife, F, W, 18, m, IN, IN, IN
Grithel, son, M, W, 8/12, IN, IN, IN
1930 census, Couggress St, Detroit (city), Wayne, Michigan, 2 & 3 Apr 1930, page 2a (67)
25, 30, Lester Morrison, Head, R, M, W, 31, m19, IN, IN, IN, Assembly line, Automobile Factory
Dale, Wife, F, W, 28, m16, IN, IN, IN, Caretaker, Apartment house
Girthel, son, M, W, 10, IN, IN, IN

Lester Aalonzo MORRISON and Dale Myrtle THOMAS had the following child:

- 643 i. **Girthel MORRISON**⁵⁶ was born about 1920 in IN.
1920 census, age 8/12, (Gibson, IN)
1930 census, age 10, (Wayne, MI)

Descendants of William KEY

11 March 2011



275. **Purvis Thomas BRINER**⁴² (Dellia A. Thomas-3, Cynthia KEY-2, William-1) was born on 25 Oct 1887 in Hazleton, White River Twp., Gibson Co., IN. He died on 14 Feb 1954 at the age of 66 in Hazleton, White River Twp., Gibson Co., IN. He was buried in Hazleton Community Cem., White River Twp., Gibson Co., IN.

1900 census, age 12, (Gibson, IN)

1910 census, Dist 24, Hazleton, White River, Gibson, Indiana, 18 Apr 1910, sheet 4a
68, 72, John H Highwood, Head, M, W, 50, m24, OH, Eng, PA, Laborer, odd jobs
Celia E, wife, F, W, 43, m24, IN, MD, IN
Pernie T Briner, lodger, M, W, 22, s, IN, IN, IN, operator, Telegraph Office

1920 census, White River Twp, Gibson, Indiana, 9 Jan 1920, page 9a
212, 213, Pervis Binsner, Head, M, W, 32, m, IN, IN, IN, Farming, Farm
Georgia, wife, F, W, 27, m, IN, IN, IN
Eugene, son, M, W, 7, s, IN, IN, IN
George, son, M, W, 2, s, IN, IN, IN

1930 census, Highway 41, White River Twp., Gibson, Indiana, 2 April 1930, page 1b
20, 20, Perve Brines, Head, M, W, 40, m25, IN, IN, IN, General Farming, Farmer
Gorgie, wife, F, W, 35, m18, IN, IN, IN
Eugene, son, M, W, 17, s, IN, IN, IN
George, son, M, W, 12, s, IN, IN, IN

Farmer, Telegrapher, radio, reading, current events.

Funeral Rites Conducted For Purvis T. Briner

Funeral rites for Purvis Briner were conducted by Rev. L.A. Donaldson at the Methodist church Saturday morning Feb. 13. Miss Barbara Spafford at the organ accompanied Mrs. Gertrude Armstrong and Mrs. Charles Barnes who sang "In The Garden" and "I Won't Have To Cross Jordan Alone."

Pallbearers were John, Edgar and Ted Murray, Forest Armstrong, Russel VanEtten and Gervase Miller. Flower bearers were members of the Do For Others class. Burial was in the I.O.O.F. cemetery with Harrison Hitch and John Hudelson leading the Masonic Lodge in the ritual of that order.

Obituary

Purvis T. Briner was born October 25, 1887. In the home of his paternal grandfather. George A. Briner in Hazleton, Indiana. His parents were George and Della Thomas Briner, both deceased.

He supplemented his public school education with special study in telegraphy.

On August 10, 1912 he was married to Miss Georgia Murray. Their first home was in Indianapolis. Later they moved to Newman, Ill., returning in 1913 to Hazleton where for the rest of his life he was engaged in farming.

Four children blest the home he loved so well. Two sons, Eugene of Elwood and George of Hazleton; two daughters, Ann at home and Norma who is at present in Indianapolis. Four grandchildren also survive. He gave his heart to God in early manhood and soon thereafter united with the Methodist church. Until ill health hindered him, he served as a trustee of the official board of this church, being for the past few years a honorary trustee.

He was also a member of Gibson Lodge No. 420, F. & A. M.

A long and tedious illness was ended on Wednesday evening, February 10, at the Briner farmstead on highway 41 south. This date was exactly fourteen years from the date of his mother's death.

His life span was sixty-six years, four months and sixteen days.

Those here for the obsequies included Pat Wilton, June McCoy, Nancy Williams, Joanne Johnson, Ada Pritchett, Mr. and Mrs. Henry Early, Vera Faught, Mr. and Mrs. Vernon Grundman of Vincennes; Mrs. Lora Briner of Pimento; Homer Wood, Neil McKinney, Earl Hollen, Maurice Wood, Vernon Woodruc, Harrison Hitch, John Gabbert, E. S. Field, Mrs. Elgat Bruner,

Descendants of William KEY

11 March 2011

Mrs. Joe Wilhite, Mrs. Mabel C. Phillips, Mr. and Mrs. C. W. McFetridge, Mrs. Doyle Skelton, Mrs. Myrtle Sullivan, Mr. and Mrs. Wilbur Kolb, George Christian, Jack Selfe, Mr. and Mrs. George Hitch, Mr. and Mrs. Earl Selfe and Miss Betty Selfe, Mrs. Viola Hassel, Mr. and Mrs. Henry Hauck and Mary Ann, Miss Ula Alcorn and Art Kunkle of Princeton; Mr. and Mrs. Herbert Clem of Francisco. Larry Meek of Lawrenceville, Ill.; Mr. and Mrs. Don McGuiness, Mr. and Mrs. O. M. Heldt, Jr., of Evansville; Loren McGregor of Oakland City; Mrs. Alva Hargrove, Mr. and Mrs. Dana Miley, Ira Williams, Mr. and Mrs. E. L. Kelley of Patoka; Mrs. Marie W. Williams of Decker; Mrs. Isabel Murray, Mr. and Mrs. John Murray and Edgar Murray of Lynn, Ind.; Mr. and Mrs. Forest Armstrong of Union City, Ind.; Mr. and Mrs. Russel Van Etten, Dayton, Ohio; Mr. and Mrs. Ted Murray and Mr. and Mrs. Gervase Miller of Richmond, Ind.

CARD OF THANKS - We wish to acknowledge the many acts of kindness and sympathy shown during our recent loss. The thoughtfulness of friends, relatives and neighbors will always be gratefully remembered. The thoughtful understanding of Mr. and Mrs. Harrington, the comforting words and prayers of Rev. Donaldson, the Masonic service, the music, flowers, calls, cards and all expressions of sympathy are greatly appreciated. THE PURVIS T. BRINER FAMILY



Purvis Thomas BRINER and Georgia Lillian MURRAY were married on 10 Aug 1911 in Knox Co., IN. **Georgia Lillian MURRAY**^{42,51}, daughter of Jacob Alonzo MURRAY and Isabelle Mae FIELDS, was born on 10 Aug 1893/4 in Decker, Knox Co., IN. She died on 14 Mar 1989 at the age of 94 in IN. She was buried in Hazleton Community Cem., White River Twp., Gibson Co., IN.

1900 census, age 6, (Knox, IN)

1910 census, age 16, (Gibson, IN)

Purvis Thomas BRINER and Georgia Lillian MURRAY had the following children:

- +644 i. **Eugene Murray 'Gene' BRINER**, born May 1914; married Marcy Alice BUNNELL, Oct 1940; died 9 Nov 1993, Knox Co., IN.
- +645 ii. **George Andrew BRINER**, born 22 Mar 1918, Gibson Co., IN; married Pauline Inez HASSEL, 12 Oct 1940, Princeton, Patoka Twp., Gibson Co., IN; died 8 Aug 1960, Indianapolis, Marion Co., IN.
- +646 iii. **Mary Ann BRINER**, married Jean Ralph MOORE.
- +647 iv. **Norma J BRINER**, born abt 1934; married Patrick D BYRNE.

276. **Hope DAVIDSON**^{1,43} (Phavilla Cunningham-3, Phoebe Ann KEY-2, William-1) was born in Aug 1862 in IN.⁴³ She died on 11 Feb 1913 at the age of 50.⁴³

1880 census, age 17, (Gibson, IN)

Hope DAVIDSON and Rufus R. KIME were married on 18 Oct 1883 in Gibson Co., IN.²⁶ **Rufus R. KIME**^{1,43}, son of John KIME and Ellen MORRISON, was born in Feb 1851 in TN.

1880 census, age 22, (Pike, IN)

1900 census, 269 Jackson, Atlanta, Fulton, Georgia, 5 Jun 1900, sheet 8a

Rufus R Kime, Head, W, M, Feb 1851, 48, m17, TN, IN, TN, Physician

Hope D, wife, W, F, Aug 1862, 37, m17, IN, IN, IN

Virgil M, son, W, M, Jun 1885, 14, IN, TN, IN, at School

Agness C, dau, W, F, Mar 1888, 12, IN, TN, IN, at School

Charles D, son, W, M, Jan 1887, 13, IN, TN, IN, at School

Estovilla Selman, boarder, W, F, Feb 1843, 57, w, PA, PA, PA

Estell, cook, B, F, 24, GA, GA, GA

1910 census, 281 Jackson St, Atlanta (city), Fulton, Georgia, Apr 1910, page 1a

7, 9, Rufus R Kime, Head, M, W, 53, m1-27, TN, IN, TN, Physician, General Practice

Hope, wife, F, W, 47, m1-27, IN, IN, IN

Agnes C, dau, F, W, 22, IN, TN, IN

Charles D, son, M, W, 20, IN, TN, IN

Rufus R. KIME and Hope DAVIDSON had the following children:

- 648 i. **Virgil M. KIME**⁶⁹ was born in Jun 1885 in IN.
1900 census, age 14, (Fulton, GA)
- +649 ii. **Charles C. KIME**, born Jan 1887, IN; married Verna J , abt 1914.
- 650 iii. **Agnes C. KIME**⁶⁹ was born in Mar 1888 in IN.
1900 census, age 12, (Fulton, GA)
1910 census, age 22, (Fulton, GA)

277. **Florence DAVIDSON**^{1,43} (Phavilla Cunningham-3, Phoebe Ann KEY-2, William-1) was born in Dec 1866 in IN.¹⁶ She died in 1947 at the age of 81.⁴³

1880 census, age 14, (Gibson, IN)

1900 census, age 34, (Gibson, IN)

1910 census, Rialto, San Bernardino, California, 10 May 1910, page 11a

Florence Lockwood, F, W, 40, w, IN, IN, IN, none

Leon D, son, M, W, 13, GA, IN, IN

1920 census, 33 Derby St, Berkley (city), Oakland, Alameda, California, 7 Jan 1920, page 9b

144, 163, Florence Lockwood, Head, R, F, W, 52, m, IN, IN, IN

Leon D, son, M, W, 22, GA, IN, IN

Florence DAVIDSON and Francis (Frank) M. LOCKWOOD were married on 29 Aug 1894 in Gibson Co., IN.²⁶ **Francis (Frank) M. LOCKWOOD**^{1,43} was born in Jul 1865 in IN.

1900 census, age 34, living with father-in-law, Jasper, (Gibson, IN)

Francis (Frank) M. LOCKWOOD and Florence DAVIDSON had the following child:

- 651 i. **Leon D LOCKWOOD**⁶⁹ was born in Feb 1897 in GA.
1900 census, age 3, living with grandfather, Jasper, (Gibson, IN)
1910 census, age 13, (San Bernardino, CA)
1920 census, age 22, (Alameda, CA)

279. **Clarence Yancy 'CY' DAVIDSON**¹ (Phavilla Cunningham-3, Phoebe Ann KEY-2, William-1) was born on 15 Dec 1869 in IN.²⁶ He died on 29 Dec 1956 at the age of 87.²⁶

1880 census, age 10, (Gibson, IN)

1910 census, Washington, Gibson, Indiana, 15 Apr 1910, sheet 1a

3, 3, Clarence Davidson, Head, M, W, 40, m1-15, IN, IN, IN, Farmer, General Farm

Mina, wife, F, W, 37, m1-15, 5, IN, IN, IN

Homer, son, M, W, 14, IN, IN, IN

Arminta, dau, F, W, 10, IN, IN, IN

Esther, dau, F, W, 5, IN, IN, IN

Fred, son, M, W, 4, IN, IN, IN

Walter, son, M, W, 2, IN, IN, IN

1920 census, Washington, Gibson, Indiana, 28 Jan 1920, page 7a

132, 143, Clarence Y Davidson, Head, O, M, W, 50, m, IN, IN, IN, Farmer, General Farm

Minney, wife, F, W, 47, m, IN, IN, IN, Keeping House

Arminta, dau, F, W, 20, IN, IN, IN

Descendants of William KEY

11 March 2011

Esther, dau, F, W, 15, IN, IN, IN
Frederick, son, M, W, 13, IN, IN, IN
Eva, dau, F, W, 9, IN, IN, IN
Phanla, dau, F, W, 7, IN, IN, IN

1930 census, Washington, Gibson, Indiana, 1930, page 11a (282)

211, 217, Clarence Y Davison, Head, O, M, W, 60, m1-23, IN, IN, IN, Farmer, Gen Farming
Mina, wife, F, W, 56, m1-21, IN, KY, IN
Walter R, son, M, W, 22, IN, IN, IN
Phavilla, dau, F, W, 17, IN, IN, IN
Ester Whittington, dau, F, W, 25, w17, IN, IN, IN
Paul, gson, M, W, 7, IN, IN, IN

Clarence Yancy 'CY' DAVIDSON and Elmina GOWENS were married on 3 Oct 1894 in Gibson Co., IN.²⁶ **Elmina GOWENS**¹ was born on 30 Oct 1872 in IN.²⁶ She died on 8 Mar 1955 at the age of 82.²⁶

Clarence Yancy 'CY' DAVIDSON and Elmina GOWENS had the following children:

- +652 i. **Paul Homer DAVIDSON**, born 11 Jan 1896, IN; married Jessie M. ARMSTRONG, 29 Aug 1916, Gibson Co., IN.
- +653 ii. **Arminta DAVIDSON**, born abt 1898, IN; married Clarence A. MANNINE, 24 Dec 1918, Gibson Co., IN.
- +654 iii. **Esther DAVIDSON**, born 4 May 1904, IN; married WHITTINGTON; married Joe ARMSTRONG.
- +655 iv. **Frederick C. DAVIDSON**, born 15 Mar 1906, IN; married Naomi SKELTON.
- +656 v. **Walter R. (Bert) DAVIDSON**, born 16 Nov 1907, IN; married Geneva M. FOUST.
- +657 vi. **Eva Jane DAVIDSON**, born 30 Jun 1910, IN; married Don THOMPSON.
- +658 vii. **Phavilla DAVIDSON**, born 22 Jul 1912, IN; married Waldo PAULEY, abt 1907.

280. **Phoebe Ann (Anna) DAVIDSON**¹ (Phavilla Cunningham-3, Phoebe Ann KEY-2, William-1) was born on 21 Dec 1873 in IN.²⁶ She died in 1949 at the age of 76 in Pike Co., IN.²⁶

1880 census, age 6, (Gibson, IN)

Phoebe Ann (Anna) DAVIDSON and Charles Byron MCATEE were married on 7 Oct 1896 in Gibson Co., IN.²⁶ **Charles Byron MCATEE**¹ was born in 1872 in IN.²⁶ He died in 1937 at the age of 65.²⁶

1900 census, Clay, Pike, Indiana, 6 & 7 Jun 1900, sheet 4b

73, 76, Charles B McAtee, Head, W, M, Aug 1872, 27, m3, IN, IN, IN, Farmer
Phoebe A, wife, W, F, Dec 1873, 26, m3, 2, 1, IN, IN, IN
Mary F, dau, W, F, Oct 1897, 2, IN, IN, IN
Shela Snyder, servant, W, F, Jul 1880, 19, IN, IN, IN, General housework
Charles W Nagley, servant, W, M, Apr 1872, 28, w, IN, IN, IN, Farm Laborer
Boxton M McClellan, boarder, W, M, Oct 1878, 21, IN, IN, IN, Farm Laborer
William Gollither, servant, W, M, Jun 1856, 43, w, KY, KY, KY, Farm Laborer

1910 census, Clay, Pike, Indiana, 11 May 1910, sheet 11b

229, 230, Charles B McAtee, Head, M, W, 37, m1-13, IN, IN, IN, Farming, General Farm
Annie, wife, F, W, 36, m1-13, 7, 5, IN, IN, IN
Mary, dau, F, W, 12, IN, IN, IN
Leslie, son, M, W, 9, IN, IN, IN
Flora, dau, F, W, 7, IN, IN, IN
Albert, son, M, W, 3, IN, IN, IN
Kenneth, son, M, W, 1-9/12, IN, IN, IN

1920 census, Union (village), Clay, Pike, Indiana, 19 Jan 1920, page 6b

130, 131, Charley B Mc Atee, Head, O, M, W, 47, m, IN, IN, IN, Farmer, General Farm
Anna D, Wife, F, W, 46, m, IN, IN, IN
Mary P, dau, F, W, 22, IN, IN, IN

Leslie B, son, M, W, 19, IN, IN, IN
 Flora E, dau, F, W, 17, IN, IN, IN
 Charles H, son, M, W, 13, IN, IN, IN
 Kenneth, son, M, W, 11, IN, IN, IN

1930 census, Clay, Pike, Indiana, 5 Apr 1930, page 1a

15, 15, Charles B McAtee, Head, O, M, W, 57, m24, IN, IN, IN, Farmer, General Farm
 Anna D, wife, F, W, 56, m22, IN, IN, IN
 Charles H, son, M, W, 28, m21, IN, IN, IN, Tool Dresser, Oil Field
 Kenneth T, son, M, W, 21, m20, IN, IN, IN, Labor, General Farm
 Velma C, dil, F, W, 18, m17, IN, IN, IN
 Sylvia, dil, F, W, 19, m17, IN, IN, IN

Charles Byron MCATEE and Phoebe Ann (Anna) DAVIDSON had the following children:

- +659 i. **Mary Pha MCATEE**, born 12 Oct 1897, IN; married James Burton HOUPPT, 6 Oct 1926; died 18 Jul 1969.
- +660 ii. **Leslie B. MCATEE**, born abt 1901, IN; married Madge BAKER.
- +661 iii. **Florence 'Flora' B. MCATEE**, born 26 Jul 1902, IN; married Clarence L CLAYTON, 18 Dec 1927; died Nov 1975.
- +662 iv. **Charles H. MCATEE**, born 4 Nov 1906, IN; married Velma CARR, 6 May 1928; died 1991.
- +663 v. **Kenneth F. MCATEE**, born 1908, IN; married Sylvia PEAK; died 1982.
- 664 vi. **Jasper Jacob MCATEE**²⁶
died in infancy
- 665 vii. **Gertrude D. MCATEE**²⁶
died in infancy
- 666 viii. **Aaron W. MCATEE**²⁶
died in infancy

284. **Gertrude DAVIDSON**¹ (Phavilla Cunningham-3, Phoebe Ann KEY-2, William-1) was born in Mar 1883 in IN.¹⁶

1900 census, age 17, (Gibson, IN)

1910 census, age 24, (Gibson, IN)

Gertrude DAVIDSON and Harry O. BRILE were married on 17 Jun 1913 in Gibson Co., IN.²⁶ **Harry O. BRILE**²⁶

285. **Minnie Mae CUNNINGHAM**^{1,17} (William Greene-3, Phoebe Ann KEY-2, William-1) was born on 7 May 1872 in Hazleton, White River Twp., Gibson Co., IN. She died on 21 Jan 1948 at the age of 75 in Hazleton, White River Twp., Gibson Co., IN. She was buried on 23 Jan 1948 in IOOF Cem. (Old), Hazleton, White River Twp., Gibson Co., IN.

1880 census, age 8, (Gibson, IN)

Cause of Death: Cerebral Apoplexy

Hobby: Writing poetry.

Occupation: Piano and violin teacher.

Minnie Mae CUNNINGHAM and Joseph Adams DAVIDSON were married on 27 Dec 1893 in Hazleton, White River Twp., Gibson Co., IN.^{16,45} **Joseph Adams DAVIDSON**^{1,17}, son of James Edward DAVIDSON and Elizabeth ADAMS, was born on 1 Dec 1871 in Pike Co., IN. He died on 2 Jan 1937 at the age of 65 in Hazleton, White River Twp., Gibson Co., IN. He was buried on 4 Jan 1937 in IOOF Cem. (Old), Hazleton, White River Twp., Gibson Co., IN.

1910 census, Mill St, Hazleton (town), White River, Gibson, Indiana, 15 Apr 1910, page 1b

19, 21, Joseph A Davidson, Head, M, W, 38, m17, IN, IN, IN, Grain Buyer, Elevator

Descendants of William KEY

11 March 2011

Minnie, wife, F, W, 37, m17, 3, 2, IN, IN, IN

Maud, dau, F, W, 6, IN, IN, IN

Esther Pearl, dau, F, W, 3, IN, IN, IN

1920 census, Hazleton, White River, Gibson, Indiana, 5 Jan 1920, page 4a

84, 84, Joseph W Davison, Head, R, M, W, 48, m, IN, IN, IN

Minnie, Wife, F, W, 41, m, IN, IN, IN

Maud, dau, F, W, 14, IN, IN, IN

Ester Pearl, dau, F, W, 12, IN, IN, IN

1930 census, Hazleton (town), White River, Gibson, Indiana, 14 Apr 1930, 7b

135, 139, Joseph A Davidson, Head, O, M, W, 58, m22, IN, IN, IN, Manager, Grain Elevator

Minnie, Wife, F, W, 57, m21, IN, IN, IN

Cause of Death: Cerebral apoplexy

Joseph Adams DAVIDSON and Minnie Mae CUNNINGHAM had the following children:

- 667 i. **Morris Maurice DAVIDSON**²⁴ was born on 10 Aug 1895 in Hazleton, White River Twp., Gibson Co., IN. He died in Oct 1895 at the age of 0 in Hazleton, White River Twp., Gibson Co., IN. He was buried in Hazleton, White River Twp., Gibson Co., IN.
Cause of Death: Yellow Jaundice
- +668 ii. **Claribel Maud DAVIDSON**, born 24 Oct 1903, Evansville, Vanderburgh Co., IN; married John Arthur CANIFF, 25 Dec 1926, Hazleton, White River Twp., Gibson Co., IN; died 8 Aug 1998, Evansville, Vanderburgh Co., IN.
- +669 iii. **Pearl Esther DAVIDSON**, born 8 Feb 1907, Hazleton, White River Twp., Gibson Co., IN; married Paul Franklyn ELLIS, 12 Jul 1925, Corydon, Harrison Co., IN; died 21 Feb 1993, North Vernon, Jennings Co., IN.

289. **John William CUNNINGHAM**^{1,17} (William Greene-3, Phoebe Ann KEY-2, William-1) was born in Jan 1882 in Hazleton, White River Twp., Gibson Co., IN. He died on 25 Oct 1952 at the age of 70 in VA.

1900 census, age 18, (Gibson, IN)

1910 census, age 27, (Gibson, IN)

1920 census, age 39, (Gibson, IN)

1920 census, National Home for DVS, Vermilion, Illinois, 7 Jan 1920, page 4b

11, 14, Charles A Factor, Head, M, W, 59, s, OH, Lipsch, Lipsch, Musician, Home Band

John W Cunningham, employee, M, W, 37, s, IN, IN, IN, Musician, Home Band

+ others

1930 census, Danville (city), Danville, Vermilion, Illinois, 3 Apr 1930, page 2a (21)

24, 28, John W Cunningham, Head, M, W, 48, m37, IN, IN, IN, Musician, Band

Kessie K, wife, F, W, 32, m21, VA, IN, VA, Garmet Maker, Overall Factory

Ruth E, dau, F, W, 10, IL, IN, VA

Mary E, dau, F, W, 5, IL, IN, VA

John William CUNNINGHAM and Cassie were married about 1919. **Cassie**²⁴ was born about 1898 in VA. She died after 1952 at the age of 54.

John William CUNNINGHAM and Cassie had the following children:

- 670 i. **Ruth E CUNNINGHAM**²⁴ was born about 1920 in IL.
1930 census, age 10, (Vermilion, IL)
- 671 ii. **Mary E CUNNINGHAM**²⁴ was born about 1925 in IL.
1930 census, age 5, (Vermilion, IL)

290. **Elmer Holmes CUNNINGHAM**¹ (William Greene-3, Phoebe Ann KEY-2, William-1) was born on 13 Feb 1889 in Hazleton, White River Twp., Gibson Co., IN.⁴⁵ He died in Jul 1966 at the age of 77 in Sarasota, FL.

1900 census, age 11, (Gibson, IN)

1910 census, age 21, (Gibson, IN)

1920 census, Omison (village), Busseron, Knox, Indiana, 14 Jan 1920, page 7a

150, 150, Elmer Cunningham, Head, R, M, W, 31, m, IN, IN, IN, Agent, Railroad Co

Emma, Wife, F, W, 26, m, IN, IN, IN

Helen, dau, F, W, 5, IN, IN, IN

Louis, dau, F, W, 11/12, IN, IN, IN

1930 census, Main St, Poseyville (town), Robb, Posey, Indiana, 7 Apr 1930, page 4b

115, 122, Elmer H Cunningham, Head, R, M, W, 41, m24, IN, IN, IN, Operator, Telegraph

Emma, wife, F, W, 34, m18, IN, IN, OH

Margaret H, dau, F, W, 15, IN, IN, IN

Marjorie L, dau, F, W, 10, IN, IN, IN

Elmer Holmes CUNNINGHAM and Emma ALVIS were married on 25 Mar 1914 in Hazleton, White River Twp., Gibson Co., IN.⁴⁵ **Emma ALVIS**¹ was born about 1896 in IN.

Elmer Holmes CUNNINGHAM and Emma ALVIS had the following children:

- +672 i. **Margaret Helen CUNNINGHAM**, born 16 Nov 1914, IN; married Leon SMITH; married Charles NESBETT.
- +673 ii. **Marjorie Louis CUNNINGHAM**, born abt 1919, IN; married Paul WIGGINS; married Ralph SCHULER.

291. **Homer Marvin ADAMS**^{23,32} (Joseph Wright-3, Phoebe Ann KEY-2, William-1) was born on 22 Jun 1872 in Gibson Co., IN.¹⁶ He died on 9 May 1937 at the age of 64 in Patoka, White River Twp., Gibson Co., IN.

To: "John Key" <jkey1@cfl.rr.com>

Sent: Tuesday, January 18, 2011 2:14 AM

Subject: Re: adams

Now you're getting the "skeletons out of the closet"....Homer Marvin Adams' biological father was Joseph Wright Cunningham, (a big dark family secret.) That's how Phoebe Ann Key became another great-great grandmother of mine.

David Robb paid James Walter Adams to marry his daughter! Mother's sister Lucile denied all of this when I asked about it. She died in 2008 at age 95.

Ruth Gieseke Davis

Homer Marvin ADAMS and Cora Alice DEVIN were married on 3 Sep 1903 in Gibson Co., IN.¹⁶ **Cora Alice DEVIN**^{23,32}, daughter of John Peyton DEVIN and Melissa Catherine CORNICK, was born between 1877 and 1885 in IN.

Homer Marvin ADAMS and Cora Alice DEVIN had the following children:

- +674 i. **Elbert Devin ADAMS**, born 1 Feb 1911, Patoka, White River Twp., Gibson Co., IN; married Hortense BERLEIN; died 23 Feb 1968, Lexington, Fayette Co., KY.
- +675 ii. **Lucile ADAMS**, born 10 Oct 1912, Gibson Co., IN; married Ival DYSON; died 21 Aug 2008, Princeton, Patoka Twp., Gibson Co., IN.
- +676 iii. **Elva Mae ADAMS**, born 2 Jun 1904, Grayville, White Co., IL; married William Lester GIESEKE, abt 1922; died 17 Feb 1971, Shelbyville, IN.
- +677 iv. **Marvin Homer ADAMS**, born 29 Jan 1907, Patoka, White River Twp., Gibson Co., IN; died 1 Mar 1968, Princeton, Patoka Twp., Gibson Co., IN.

295. **Roy T. CUNNINGHAM**¹ (Joseph Wright-3, Phoebe Ann KEY-2, William-1) was born on 17 Dec 1885 in Hazleton, White River Twp., Gibson Co., IN.⁴⁰

1900 census, age 14, (Gibson, IN)

1920 census, Sutterman Hospital, San Francisco (city), San Francisco, California, 11 Jan 1920, page 19b

Roy T Cunningham, M, W, 34, m, IN, US, US, Officer, US Army

Roy T. graduated from the Patoka schools, and later attended a technical school at Boston Mass., in which he took the electrical course, and also took the musical course in the conservatory at Warren, Ohio. He went to Washington, D.C., where he became the leader of the Fourth Regimental Band. Being assigned to Fort Monroe, Virginia. There he took up military studies and was one of the class of four who graduated, receiving his commission as second lieutenant in the coast defense department. He has been stationed at Fort Morgan (AL) for the last two years, having charge of the Thirty-ninth Regimental Band. He is an excellent musician, being a splendid performer on almost all the band instruments.

DATE: 1914

PLAC: Princeton, Gibson Co., Indiana

Roy T. CUNNINGHAM and Blanche S were married. They were divorced. **Blanche S**⁵⁶ was born about 1898 in KY.

1930 census, Oakland (city), Alameda, California, 2 Apr 1930, page 2a (165)

9, 9, Blanche S Cunningham, Head, R, F, W, 32, d, KY, KY, KY

Alba I, dau, F, W, 5, OR, IN, KY

Ernest A _____, MI, US, US, Sales Manager

Roy T. CUNNINGHAM and Blanche S had the following child:

678 i. **Alba Sabina CUNNINGHAM**⁴⁰ was born about 1925 in OR.

1930 census, age 5, (Almeda, CA)

299. **Horace HUMPHREYS**¹ (Arminta Cunningham-3, Phoebe Ann KEY-2, William-1) was born about 1878 in IN.

1920 census, 1135 Western Ave, Topeka (city), Shawnee, Kansas, 12 Jan 1920, page 7b

154, 198, Maria L Notmeyer, Head, O, F, W, 73, w, OH, KY, PA

Mary A Scott, niece, F, W, 50, s, OH, OH, IN, Checkwriting, Railroad Office

Mable J Humphreys, lodger, F, W, 40, m, NE, Holstin, PA

Horace, lodger, M, W, 42, m, IN, IN, IN

Horace HUMPHREYS and Mable J were married. **Mable J** was born about 1880 in NE.



300. **Nora Inez PARRETT**^{1,16} (Anna ROBB-3, Phoebe Ann KEY-2, William-1) was born on 19 Jul 1889 in IN. She died in Apr 1979 at the age of 89 in Princeton, Patoka Twp., Gibson Co., IN.

1900 census, age 10, (Gibson, IN)

1910 census, age 20, (Gibson, IN)

Note: Nora Parrett's mother was Anna Robb and her grandmother was Phoebe Ann Key.

Robb had Eva Mae Key and Ruth Key as children of Nora's. He was in error they were Nora's sisters.

SS# 304-70-4008 issued IN 1973

Descendants of William KEY

11 March 2011



Nora Inez PARRETT and David Ross KEY were married on 6 Nov 1912 in Gibson Co., IN.¹⁶ **David Ross KEY**¹, son of John Norman KEY and Sina Ellen MCMILLIN, was born on 31 Mar 1878 in Patoka, White River Twp., Gibson Co., IN.¹ He died on 8 Nov 1961 at the age of 83.

1880 census, age 2, (Gibson, IN)

1900 census, age 22, (Gibson, IN)

1910 census, age 32, living with brother, Victor, (Gibson, IN)

1920 census, Patoka Twp., Gibson, Indiana, 21 Jan 1920, sheet 11a

239, 240, David R Key, Head, M, W, 40, IN, IN, IN, Farmer, General farm

Nora, wife, F, W, 30, IN, IN, IN

Richard, son, M, W, 5, IN, IN, IN

Robert, son, M, W, 2-6/12, IN, IN, IN

1930 census, Archer Cem Rd, Patoka Twp., Gibson, Indiana, sheet 9b

200, 204, Ross Key, Head, M, W, 51, IN, IN, IN, Farmer

Nora, wife, F, W, 40, IN, IN, IN

Richard, son, M, W, 15, IN, IN, IN

Esther, dau, F, W, 12, IN, IN, IN

November 1961 Newspaper clipping

Ross Key Dies; Hurt in Crash One Week Ago

Ross Key, 83, a well-known Gibson County farmer, died today at a.m. in the Gibson General Hospital.

Mr. Key was born north of Princeton March 31, 1878, and lived in Patoka Twp. all his life. He was a member of the Patoka Methodist Church.

Mr. Key had been a patient at Gibson General Hospital since Nov. 1 when he was injured in a car-truck accident north of Princeton on U.S. 41. An autopsy was to be held this afternoon to determine the cause of death.

The decedent was hurt when the car he was driving was struck broadside by a gravel truck when he pulled onto the highway from Lyles Rd.

Surviving are the widow, Nora Parrett Key; a daughter, Esther at home; two son, Richard and Robert both residing west of Princeton; a sister, Mrs. Ida White also of Princeton; and four grand children, Robert, Evelyn, Martha and James Key.

The funeral will be Friday at 2 p.m. in Colvin and Son Chapel with Dr. L. C. Jeffrey officiating. Burial will be in I.O.O.F. Cemetery.

Friends may call at the funeral home after 3 p.m. Thursday.

David Ross KEY and Nora Inez PARRETT had the following children:

- 538 i. **(male) KEY**, born 21 Sep 1913, Gibson Co., IN; died 21 Sep 1913, Gibson Co., IN.
- +539 ii. **Richard Ross KEY**, born 2 Nov 1914, IN; married Ellet Elizabeth FLEENER, 20 Dec 1940; died 16 Nov 1996, Princeton, Patoka Twp., Gibson Co., IN.
- +540 iii. **Robert Kingsley KEY**, born 5 Aug 1917, IN; married Mary Louise DUTTON, 31 Jul 1948; died 14 Jun 1993, Princeton, Patoka Twp., Gibson Co., IN.
- 541 iv. **Esther Naomi KEY**, born 17 Jan 1923, IN.

302. **Ruth PARRETT**¹ (Anna ROBB-3, Phoebe Ann KEY-2, William-1) was born on 14 Jun 1898 in IN. She died on 23 Jul 1992 at the age of 94 in Princeton, Patoka Twp., Gibson Co., IN.

1900 census, age 1, (Gibson, IN)
1910 census, age 11, (Gibson, IN)
1920 census, age 21, (Gibson, IN)
1930 census, age 32, (Gibson, IN)
SS# 303-44-6866 issued to Ruth Garrett in IN 1958-1959

Ruth PARRETT and Van GARRETT were married. **Van GARRETT**

303. **Blanche SPORE**¹ (Nora W. ROBB-3, Phoebe Ann KEY-2, William-1) was born on 22 Oct 1894 in IN. She died in Mar 1969 at the age of 74 in Martinsville, Morgan Co., IN.

1910 census, age 15, (Gibson, IN)
SS# 317-28-2829 issued to Blanche Kell in IN before 1951

Blanche SPORE and Ralph C KELL were married on 19 Sep 1917 in Gibson Co., IN.³³ **Ralph C KELL**²³ was born about 1887 in IN.

1920 census, 829 Broadway, Dist 19, Princeton, Gibson, Indiana, 9 Jan 1920, page 15b
340, 360, Ralph C Kell, Head, M, W, 67, m, IN, IN, IN, Mail Carrier, City
Blanch, wife, F, W, 63, m, IN, IN, IN
1930 census, Princeton (city), Patoka, Gibson, Indiana, 12 Apr 1930, page 15b
384, 415, Ralph Kell, Head, O, M, W, 43, m34, IN, IN, IN, Letter Carrier, PO
Blanch, Wife, F, W, 36, m29, IN, IN, IN
Rob, son, M, W, 5, IN, IN, IN

Ralph C KELL and Blanche SPORE had the following child:

- 679 i. **Robb KELL**⁵⁶ was born about 1925 in IN.
1930 census, age 5, (Gibson, IN)

304. **Darwin O SPORE**¹ (Nora W. ROBB-3, Phoebe Ann KEY-2, William-1) was born on 3 Jul 1898 in IN. He died in Jan 1964 at the age of 65 in KS.

1910 census, age 11, (Gibson, IN)
1920 census, age 21, (Gibson, IN)
1930 census, 515 W First, Pratt (city), Pratt, Kansas, 1930, page 14a
297, 350, Darwin Spore, Head, R, M, W, 32, m30, IN, IN, IN, Geologist, Oil Refinery
Oleva, wife, F, W, 29, m27, IN, IN, IN

SS# 442-07-6446

Darwin O SPORE and Oleva were married about 1928. **Oleva**⁵⁶ was born about 1901 in IN.

305. **Thelma SPORE**¹ (Nora W. ROBB-3, Phoebe Ann KEY-2, William-1) was born about 1907 in IN.

1910 census, age 3, (Gibson, IN)
1920 census, age 13, (Gibson, IN)
1930 census, age 23, (Gibson, IN)

Thelma SPORE and Harry STRICKLAND were married. **Harry STRICKLAND**

306. **George B. SHAWHAN**¹ (Charles A.-3, Julia Ann KEY-2, William-1) was born on 27 Sep 1887 in Gibson Co., IN.²⁶ He died in Dec 1971 at the age of 84 in Hazleton, White River Twp., Gibson Co., IN.²⁶ He was buried in Little Zion Baptist Church Cem., Clay Twp., Pike Co., IN.

1900 census, age 12, (Gibson, IN)

1910 census, age 22, (Gibson, IN)

1920 census, Washington, Gibson, Indiana, 12 Jan 1920, page 3a

36, 40, George Shawhan, Head, R, M, W, 32, m, IN, IN, PA, Farmer, General Farm

Agnes, wife, F, W, 28, IN, IN, IN

Harold, son, M, W, 7, IN, IN, IN

George B. SHAWHAN and Agnes ROBLING were married in 1911. **Agnes ROBLING** was born about 1890 in IN.

George B. SHAWHAN and Agnes ROBLING had the following child:

680 i. **Harold SHAWHAN** was born about 1913 in IN.

1920 census, age 7, (Gibson, IN)

George B. SHAWHAN and Alice ONEAL were married. No children. **Alice ONEAL**²⁶

307. **Joseph L MCDONALD**¹ (Emma SHAWHAN-3, Julia Ann KEY-2, William-1) was born in Aug 1890 in IN.

1900 census, age 9, (Gibson, IN)

1910 census, age 19, (Gibson, IN)

1920 census, Patoka, Gibson, Indiana, 2 Jan 1920, page 15b

338, 340, Joseph L McDonald, Head, R, M, W, 29, m, IN, IN, IN, Farmer, Farm

Lorena, Wife, F, W, 28, m, OH, KY, OH

Leeright W, father, M, W, 61, w, IN, S?, IN

1930 census, Gilbert Rd, Patoka Twp., Gibson, Indiana, 17 Apr 1930, page 10b

231, 235, Joseph McDonald, Head, O, M, W, 39, m22, IN, IN, IN, Laborer, Gas Company

Lorena, wife, F, W, 38, m21, OH, OH, OH

Joseph L MCDONALD and Lorena COLEY were married on 27 Aug 1913 in Gibson Co., IN.²⁶ **Lorena COLEY**¹ was born in 1891 in OH.

308. **Arthur Perry MCDONALD**¹ (Emma SHAWHAN-3, Julia Ann KEY-2, William-1) was born on 28 Jul 1892 in Princeton, Patoka Twp., Gibson Co., IN. He died on 9 Sep 1953 at the age of 61 in Ponca City, Kay Co., OK.

1900 census, age 7, (Gibson, IN)

1910 census, age 17, (Gibson, IN)

1920 census, Indianapolis (city), Center, Marion, Indiana, 15 Jan 1920, page 13b

267, 395, Arthur Perry McDonald, roomer, M, W, 27, s, IN, IN, IN, Veterinary Student, Welman College

Arthur Perry MCDONALD and Florence Lorena BRUNER were married on 6 Jan 1921 in Princeton, Patoka Twp., Gibson Co., IN. **Florence Lorena BRUNER**^{1,64}, daughter of Edward BRUNER and Nancy Josephine CUNNINGHAM, was born on

Descendants of William KEY

11 March 2011

27 Jan 1893 in Gibson Co., IN. She died on 7 Sep 1982 at the age of 89 in Ponca City, Kay Co., OK. She was buried in Ponca City, Kay Co., OK.

1910 census, age 17, (Gibson, IN)

Arthur Perry MCDONALD and Florence Lorena BRUNER had the following children:

- +681 i. **Robert Arthur MCDONALD**, born 14 Sep 1923, Ponca City, Kay Co., OK; married Gloria McDonald BURLEY; died 12 Mar 1974, Ponca City, Kay Co., OK.
- +682 ii. **Florence Gene MCDONALD**, born 5 Oct 1925, Princeton, Patoka Twp., Gibson Co., IN; married Lewis Keith STAMP, 12 Apr 1946, Washington.

Fifth Generation

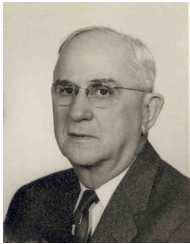

309. **Charles W. MCFETRIDGE**³⁰ (William C.-4, John Quincy-3, Elizabeth "Betsey" KEY-2, William-1) was born on 3 Sep 1884. He died in Jun 1974 at the age of 89.

1900 census, age 15, (Gibson, IN)

1910 census, Hazleton (town), White River, Gibson, Indiana, 16 Apr 1910, sheet 2b

40, 44, Charles W McFetridge, Head, M, W, 25, m4, IN, IN, OH, Bookkeeper, Bank

Ada B, wife, F, W, 24, m4, IN, IN, KY

1920 census, Hazleton, White River, Gibson, Indiana, 3-5 Jan 1920, page 4a

92, 92, Chas W McFetridge, Head, O, M, W, 35, m, IN, IN, IN, Assistant Cashier, Bank

Ada B, Wife, F, W, 34, m, IN, IN, IN

Jared B, son, M, W, 8, IN, IN, IN

Azzie Blythe, bil, M, W, 65, IN, IN, IN

1930 census, Hazleton, White River Twp., Gibson, Indiana, 4 Apr 1930

33, 35, Chas McFetridge, Head, M, W, 45, m21, IN, IN, OH, Bank Cashier, Bank

Ada B, wife, F, W, 44, m20, IL, IN, IN

Jared B, son, M, W, 18, IN, IN, IN

Azzie Blythe, father, M, W, 71, IN, IN, IN



Charles W. MCFETRIDGE and Ada Blanch BLYTHE were married on 5 Oct 1905 in Gibson Co., IN.¹⁶ **Ada Blanch BLYTHE**, daughter of Alzanah L. 'Azzie' BLYTHE, was born on 20 May 1885. She died on 24 Apr 1962 at the age of 76.

Graduated Hazleton High School 1903.

Charles W. MCFETRIDGE and Ada Blanch BLYTHE had the following child:

- 683 i. **Jerrod MCFETRIDGE** was born on 17 Apr 1911. He died in Apr 1932 at the age of 21.
 - 1920 census, age 8, (Gibson, IN)
 - 1930 census, age 18, (Gibson, IN)
 - Drown in White River.

310. **Myrtle MCFETRIDGE**³⁰ (William C.-4, John Quincy-3, Elizabeth "Betsey" KEY-2, William-1) was born in Oct 1885 in IN. She died in 1977 at the age of 92. She was buried in IOOF Cem. (Old), Hazleton, White River Twp., Gibson Co., IN.

1900 census, age 14, (Gibson, IN)

Myrtle MCFETRIDGE and Lawrence F. SULLIVAN were married on 10 Oct 1906 in Hazleton, White River Twp., Gibson Co., IN. **Lawrence F. SULLIVAN**, son of Alexander SULLIVAN and Rebecca R. CUNNINGHAM, was born on 24 Jul 1886 in IN. He died on 12 Oct 1949 at the age of 63. He was buried in IOOF Cem. (Old), Hazleton, White River Twp., Gibson Co., IN.

1930 census, N Maine, Princeton (city), Patoka, Gibson, Indiana, 2 Apr 1930, page 1b

21, 27, Lawrence Sullivan, Head, R, M, W, 44, m21, IN, IN, IN, Vice President, Bank

Myrtle, wife, W, F, 44, m21, IN, IN, IN

Bank President

Lawrence F. SULLIVAN and Myrtle MCFETRIDGE had the following child:

- +684 i. **Laura SULLIVAN**, born abt 1909, IN; married Doyle C. SKELTON, abt 1929.

311. **Pascal R. MCFETRIDGE**³⁰ (William C.-4, John Quincy-3, Elizabeth "Betsey" KEY-2, William-1) was born in Nov 1887 in IN.

1900 census, age 12, (Gibson, IN)

1920 census, Chicago (city), Cook, Illinois, 8 Jan 1920, page 7a

, 173, Pascal R McFetridge, Head, M, W, 32, m, IN, IN, IN, Creditman, Mail Order

Cathern, Wife, F, W, 32, m, IN, IN, IN

Della M, dau, F, W, 9, IL, IN, IN

Esther H Snider, sil, F, W, 21 IN, IN, IN, Book Keeper, Bank

Joseph Stary, lodger, M, W, 43, 1908, 1916, Chec, Chec, Chec, Tailor, Fabric Factory

Pascal R. MCFETRIDGE and Katherine SNYDER were married on 25 Mar 1909 in Gibson Co., IN. **Katherine SNYDER**¹⁶ was born about 1888 in IN.

Pascal R. MCFETRIDGE and Katherine SNYDER had the following child:

- 685 i. **Della M MCFETRIDGE**⁵² was born about 1911 in IN.
1920 census, age 9, (Cook, IL)

312. **Lester C. MCFETRIDGE**³⁰ (William C.-4, John Quincy-3, Elizabeth "Betsey" KEY-2, William-1) was born in Oct 1889 in IN.

1900 census, age 10, (Gibson, IN)

1910 census, age 20, (Gibson, IN)

1920 census, Walnut, Princeton, Patoka, Gibson, Indiana, 10 Jan 1920, page 11a

227, 247, Lester C McFetridge, Head, O, M, W, 30, m, IN, IN, IN, Laborer, Auto Garage

Lottie, Wife, F, W, 29, m, IN, IN, IN

Clayton, son, M, W, 9, IN, IN, IN

Dallas, son, M, W, 7, IN, IN, IN

Carol, son, M, W, 1/12, IN, IN, IN

Viola Pearson, mil, F, W, 62, w, IN, IN, IN

1930 census, Chandler, Evansville (city), Pigeon, Vanderburg, Indiana, 3 Apr 1930, page 3b

71, 71, Lester C McFetridge, Head, O, M, W, 40, m20, IN, IN, IN, Trav Salesman, Automobile

Lottie, wife, F, W, 40, m20, IN, IN, IN

Clayborne, son, M, W, 19, IN, IN, IN, Bookkeeper, Bank

Dallas, son, M, W, 17, IN, IN, IN

Carol, son, M, W, 10, IN, IN, IN

Lester C. MCFETRIDGE and Lottie M. PEARSON were married on 2 Dec 1909. **Lottie M. PEARSON**¹⁶, daughter of PEARSON and Viola , was born about 1890 in IN.

1910 census, age 20, living with father-in-law, William, (Gibson, IN)

Lester C. MCFETRIDGE and Lottie M. PEARSON had the following children:

- 686 i. **Clayton MCFETRIDGE**⁵² was born about 1911 in IN.

Descendants of William KEY

11 March 2011

- 1920 census, age 9, (Gibson, IN)
1930 census, age 19, (Vanderburg, IN)
- 687 ii. **Dallas MCFETRIDGE**⁵² was born about 1913 in IN.
1920 census, age 7, (Gibson, IN)
1930 census, age 17, (Vanderburg, IN)
- 688 iii. **Carol MCFETRIDGE**⁵² was born about 1920 in IN.
1920 census, age 1/12, (Gibson, IN)
1930 census, age 10, (Vanderburg, IN)

315. **Ernest P. MCFETRIDGE**³⁰ (William C.-4, John Quincy-3, Elizabeth "Betsey" KEY-2, William-1) was born in Aug 1895 in IN.

1900 census, age 4, (Gibson, IN)
1910 census, age 14, (Gibson, IN)
1920 census, White River, Gibson, Indiana, 9-10 Jan 1920, page 12a
263, 264, Ernest McFetridge, Head, R, M, W, 24, m, IN, IN, OH, Farming
Ethel J, Wife, F, W, 24, m, IN, IN, OH
1930 census, Highway 41, White River Twp., Gibson, Indiana, 2 Apr 1930
12, 12, Earnest B McFetridge, Head, M, W, 34, m21, IN, IN, IN, Farmer, Farm
Ethel J, wife, F, W, 34, m21, IN, IN, IN
Jane, dau, F, W, 10, IN, IN, IN
Tom Kennedy, lodger, M, W, 47, IN, IN, IN

Ernest P. MCFETRIDGE and Ethel J. PATTON were married on 2 May 1917 in Gibson Co., IN.¹⁶ **Ethel J. PATTON** was born about 1896.

She was a school teacher who came from Terre Haute.

Ernest P. MCFETRIDGE and Ethel J. PATTON had the following child:

- +689 i. **Jane Leona MCFETRIDGE**, born 13 Apr 1920; married George Lester SUTCH; died Jul 1990.

318. **Henry STEELMAN Jr**⁴⁸ (Fannie MCFETRIDGE-4, John Quincy-3, Elizabeth "Betsey" KEY-2, William-1) was born in Aug 1898 in IN.

1900 census, age 1, (Gibson, IN)
1910 census, age 11, (Greene, IN)
1920 census, age 21, (Wayne, MI)
1930 census, 4121 Beaconsfield Ave, Detroit (city), Wayne, Michigan, 16 Apr 1930, page 4a (138)
2, 2, Henry R Steelman, Head, O, M, W, 31, m24, IN, OH, IN, Service Buyer, Auto Industry
Margaret B, wife, F, W, 29, m21, MI, Ger, Ger
Charlotte A, dau, W, F, 7, MI, IN, MI
Loraine E, dau, W, F, 2-8-12, MI, IN, MI
Henry, father, M, W, 71, w, OH, PA, PA

Henry STEELMAN Jr and Margaret B were married about 1922. **Margaret B**⁵⁶ was born about 1901 in MI.

Henry STEELMAN and Margaret B had the following children:

- 690 i. **Charlotte A STEELMAN**⁵⁶ was born about 1923 in MI.
1930 census, age 7, (Wayne, MI)
- 691 ii. **Loraine E STEELMAN**⁵⁶ was born about 1927 in MI.
1930 census, age 2-8/12, (Wayne, MI)

320. **Virgil MCGHEE**⁴⁷ (Laura A. MCFETRIDGE-4, John Quincy-3, Elizabeth "Betsey" KEY-2, William-1) was born about 1898 in IN.

1910 census, age 12, (Madison, IN)

1930 census, Harney (city), Cook, Illinois, 11 Apr 1930, page 9a (110)

126, 126, Virgil F McGhee, Head, R, M, W, 32, m18, IN, IN, IN, Tool Maker, Motor Plant
 Mary M, wife, F, W, 33, m19, IN, IN, Scot
 William, son, M, W, 12, IN, IN, IN
 John Perry, son, M, W, 10, IN, IN, IN

Virgil MCGHEE and Mary M were married. **Mary M**⁵⁶ was born about 1897 in IN.

Virgil MCGHEE and Mary M had the following children:

- 692 i. **William MCGHEE**⁵⁶ was born about 1818 in IN.
 1930 census, age 12, (Cook, IL)
- 693 ii. **John Perry MCGHEE**⁵⁶ was born about 1920 in IN.
 1930 census, age 10, (Cook, IL)

324. **Quincy A MCFETRIDGE**¹⁶ (John Edgar-4, John Quincy-3, Elizabeth "Betsey" KEY-2, William-1) was born on 14 Jan 1894. He died in May 1976 at the age of 82.

1900 census, age 6, (Gibson, IN)

1910 census, age 16, (Gibson, IN)

1930 census, Vincennes (city), Knox, Indiana, 21 Apr 1930, page 19b

454, 466, Quincy McFetridge, Head, R, M, W, 37, m25, IN, IN, IN, Wringer, Laundry
 Fanny, wife, F, W, 31, m20, IN, IN, IN
 Clayton, son, W, M, 10, IN, IN, IN
 Marlin, son, W, M, 4, IN, IN, IN
 Glenn, son, W, M, 5/12, IN, IN, IN

Quincy A MCFETRIDGE and Fannie KAYS were married on 4 May 1918 in Gibson Co., IN. **Fannie KAYS**¹⁶

Quincy A MCFETRIDGE and Fannie KAYS had the following children:

- 694 i. **Clayton MCFETRIDGE**⁵⁶ was born about 1920 in IN.
 1930 census, age 10, (Knox, IN)
- 695 ii. **Marlin MCFETRIDGE**⁵⁶ was born about 1926 in IN.
 1930 census, age 4, (Knox, IN)
- 696 iii. **Glenn MCFETRIDGE**⁵⁶ was born in 1929 in IN.
 1930 census, age 5/12, (Knox, IN)

326. **Selma R MCFETRIDGE**⁴⁹ (John Edgar-4, John Quincy-3, Elizabeth "Betsey" KEY-2, William-1) was born on 27 Mar 1897. She died on 12 Jul 1964 at the age of 67.

1900 census, age 3, (Gibson, IN)

1910 census, age 13, (Gibson, IN)

Selma R MCFETRIDGE and Robert S KERR were married about 1919. **Robert S KERR**⁵⁶ was born about 1898 in IN.

1930 census, Mattoon (city), Mattoon, Coles, Illinois, 16 Apr 1930, page 27b

654, 690, Robert S Kerr, Head, R, M, W, 32, m21, IN, IN, IN, Foreman, Shoe Factory

Descendants of William KEY

11 March 2011

Selma, wife, F, W, 32, m21, IN, IN, IN
Nadene McFetridge, sil, F, W, 23, IN, IN, IN

330. **Nicholas E MCFETRIDGE**⁴⁹ (John Edgar-4, John Quincy-3, Elizabeth "Betsey" KEY-2, William-1) was born on 5 Aug 1904 in IN.

1910 census, age 5, (Gibson, IN)

1920 census, age 15, (Gibson, IN)

1930 census, Owensville, Montgomery, Gibson, Indiana,

246, 244, George W Smith, Head, O, M, W, 50, m30, IL, IN, IN, Farmer, Farm

Wilmina, Wife, F, W, 38, m18, IN, IN, IN

Norman, son, M, W, 21, IN, IL, IN, Farmer

Nicholas McFetridge, sil, M, W, 25, IN, IN, IN

Nina, dau, F, W, 23, IN, IN, IN

Last address: 504 East Clark St., Owensville, Gibson County, Indiana

Nicholas E MCFETRIDGE and Mona SMITH were married in Jan 1930. **Mona SMITH**⁴⁹, daughter of George W SMITH and Wilmina , was born about 1907 in IN.

335. **Harold Priscillio MCFETRIDGE**⁴⁹ (John Edgar-4, John Quincy-3, Elizabeth "Betsey" KEY-2, William-1) was born on 8 Jul 1915 in Hazleton, White River Twp., Gibson Co., IN. He died on 14 Apr 1994 at the age of 78 in Francisco, Gibson Co., IN. He was buried in Francisco, Gibson Co., IN.

1920 census, age 4, (Gibson, IN)

Harold Priscillio MCFETRIDGE and Zola Beatrice NORRICK were married on 25 Sep 1937 in Gibson Co., IN. **Zola Beatrice NORRICK**⁷⁰, daughter of Claude NORRICK and Esther Mae BUTRUM, was born on 13 Jun 1921 in Glezen (Hosmer), Gibson Co., IN. She died on 12 May 1997 at the age of 75 in Indianapolis, Marion Co., IN. She was buried in IOOF Cem., Princeton, Gibson Co., IN.

Harold Priscillio MCFETRIDGE and Zola Beatrice NORRICK had the following child:

+697 i. **Janet Carole MCFETRIDGE**, married Jerry Lee ADAMS.

336. **Rudolph ALVIS**⁴⁷ (Minnie M MCFETRIDGE-4, John Quincy-3, Elizabeth "Betsey" KEY-2, William-1) was born about 1903 in IN.

1910 census, age 7, (Gibson, IN)

1920 census, age 18, Living with aunt, Fannie, (Wayne, MI)

1930 census, Princeton (city), Patoka, Gibson, Indiana, 2 Apr 1930, page 1a (172)

8, 9, Rudolph Alvis, Head, R, M, W, 26, m26, IN, IN, IN, Clerk, Resturant

Margaret, wife, F, W, 28, m28, IN, IN, IN

Rudolph ALVIS and Margaret were married about 1929. **Margaret**⁵⁶ was born about 1902 in IN.

338. **Maggie M. SPAIN**³⁰ (Byron Scott-4, Jemima MCFETRIDGE-3, Elizabeth "Betsey" KEY-2, William-1) was born on

Descendants of William KEY

11 March 2011

15 Apr 1873 in Gibson Co., IN. She died on 26 Oct 1950 at the age of 77 in San Diego, San Diego Co., CA.

1880 census, age 7, (Gibson, IN)

Maggie M. SPAIN and David Osgood HAZLETON were married on 7 Nov 1894 in Gibson Co., IN.¹⁶ **David Osgood HAZLETON**³⁰, son of Gervas HAZLETON and Lucinda J. WARDELL, was born about 1870 in IN.¹⁶ He died in 1948 at the age of 78. He was buried in Dalhart Memorial Cem., Dalhart, TX.

1880 census, age 8, (Gibson, IN)

1920 census, Ward 2, Dalhart (city), Dallom, Texas, 7 Jan 1920, page 1b

, 24, David O Hazelton, Head, R, M, W, 48, m, IN, IL, NY, Manager, Telephone Co
Margarette, Wife, F, W, 45, m, IN, IN, IN

1930 census, Dalhart (city), Dallam, Texas, 10 Apr 1930, page 12b

274, 304, David O Hazelton, Head, O, M, W, 58, m23, IN, IN, NY, Banker, Investments
Maggie M, wife, F, W, 56, m21, IN, IN, IN

David Osgood HAZLETON and Maggie M. SPAIN had the following child:

- +698 i. **Bernice Irene HAZLETON**, born 13 Feb 1897, Grandin, Carter, MO; married James William PIGMAN, 17 Aug 1916, Dalhart, TX; died 18 Aug 1988, Dalhart, TX.



339. **Fred Pascal SPAIN** (Byron Scott-4, Jemima MCFETRIDGE-3, Elizabeth "Betsey" KEY-2, William-1) was born on 20 Dec 1875 in Gibson Co., IN. He died on 9 Nov 1945 at the age of 69 in Hazleton, White River Twp., Gibson Co., IN. He was buried in IOOF Cem. (Old), Hazleton, White River Twp., Gibson Co., IN. Fred was ill with TB.

1880 census, age 5, (Gibson, IN)

1900 census, age 25, (Gibson, IN)

1920 census, White River, Gibson, Indiana, 9-10 Jan 1920, page 9a

209, 210, Fred V Spain, Head, O, M, W, 46, m, IN, IN, OH, Farming, Farm
Hallie, Wife, F, W, 35, m, IN, IN, IN
Helen, dau, F, W, 13, IN, IN, IN
Lilian, dau, F, W, 11, IN, IN, IN
Arvilla M, dau, F, W, 7, IN, IN, IN
William H Hitch, fil, M, W, 73, IN, Del, KY

1930 census, Highway 41, Ed 26, White River Twp., Gibson, Indiana, 2 Apr 1930, page 1a

15, 15, Fred Spain, Head, O, 4000, M, W, 52, m27, IN, IN, IN, Farmer, Farm
Hallie, wife, F, W, 45, m20, IN, IN, IN
Arvilla, dau, F, W, 17, IN, IN, IN
Marlin Shouse, s-i-l, M, W, 22, m20, IN, IN, IN
Lucile, dau, F, W, 21, m19, IN, IN, IN
William Hitch, f-i-l, M, W, 83, w25, IN, IN, IN
Betty Ann Phillips, gdau, F, W, 2, IN, IN, IN



Fred Pascal SPAIN and Hallie Jane HITCH were married on 4 Oct 1905 in Gibson Co., IN.¹⁶ **Hallie Jane HITCH**, daughter of William Henry HITCH and Elizabeth RUSSELL, was born on 3 Apr 1884 in Gibson Co., IN. She died on 28 Dec 1963 at the age of 79 in Vincennes, Knox Co., IN. She was buried in IOOF Cem. (Old), Hazleton, White River Twp., Gibson Co., IN.

Fred Pascal SPAIN and Hallie Jane HITCH had the following children:

- +699 i. **Helen Junita SPAIN**, born 24 Dec 1906; married Henry Maurice (Bud) PHILLIPS, 28 May 1927, IN; died 23 Aug 1929, IN.
- +700 ii. **Lucile Caroline SPAIN**, born 14 Dec 1908, Gibson Co., IN; married Marlin Eudell SHOUSE, 18 Aug 1928, Hazleton, White River Twp., Gibson Co., IN; died 10 Jul 1973, Princeton, Patoka Twp., Gibson Co., IN.
- 701 iii. **Arvilla Maud SPAIN**¹⁶ was born on 8 Jan 1913. She died in Oct 1933 at the age of 20. She was buried in IOOF Cem. (Old), Hazleton, White River Twp., Gibson Co., IN. Arvilla was ill with TB.
 1920 census, age 7, (Gibson, IN)
 1930 census, age 17, (Gibson, IN)



340. **William Wallace SPAIN**³⁰ (Byron Scott-4, Jemima MCFETRIDGE-3, Elizabeth "Betsey" KEY-2, William-1) was born in Jan 1877 in IN.

1880 census, age 3, (Gibson, IN)
 1900 census, age 22, (Gibson, IN)

William Wallace SPAIN and Zeralda ALVIS were married on 20 Nov 1901 in Gibson Co., IN.¹⁶ **Zeralda ALVIS**¹⁶ was born on 3 Jan 1880. She died on 25 Aug 1907 at the age of 27. She was buried in Oak Hill Cem., Patoka, White River Twp., Gibson Co., IN.

William Wallace SPAIN and Zeralda ALVIS had the following child:

- +702 i. **Marguriette SPAIN**, married Lou PLATTS.

341. **Nellie Dolly SPAIN**³⁰ (Byron Scott-4, Jemima MCFETRIDGE-3, Elizabeth "Betsey" KEY-2, William-1) was born in Nov 1879.

1880 census, age 6/12, (Gibson, IN)
 1900 census, age 20, (Gibson, IN)

Nellie Dolly SPAIN and Ethelbert E. CURTNER were married on 30 Oct 1904 in Gibson Co., IN.¹⁶ **Ethelbert E. CURTNER**¹⁶, son of Paul H. CURTNER and Emma J. HAZLETON, was born about 1877.

1880 census, age 3, (Gibson, IN)
 1920 census, Hazleton (town), White River, Gibson, Indiana, 2 Jan 1920, page 2b
 46, 46, Ethelbert Curtner, Head, O, M, W, 45, m, IN, IN, IN, Farming, Farm
 Nellie N, wife, F, W, 43, m, IN, IN, IN
 1930 census, Hazleton (town), White River, Gibson, Indiana, 16 Apr 1930, page 6a (291)
 151, 155, Ethelbert E Curtner, Head, O, M, W, 53, m28, IN, IN, IL, Farmer, Farm
 Nellie D, wife, F, W, 50, m25, IN, IN, IN, Enumerator, Census

One time when I was talking to Ethelbert in the early 1960's about living in Huntsville, AL, He told me about watering his horse at the big spring in Huntsville when returning from the Spanish American War. Late in life he married Margaret Legenour, widow of Jim Legenour.

343. **Bessie SPAIN**³⁰ (Byron Scott-4, Jemima MCFETRIDGE-3, Elizabeth "Betsey" KEY-2, William-1) was born in Sep 1887 in IN.

1900 census, age 12, (Gibson, IN)

Bessie SPAIN and Wilbur Fred FISHER were married on 25 Oct 1906 in Gibson Co., IN.³³ **Wilbur Fred FISHER**¹⁶, son of John B. FISHER and Sarah Jennie MARSH, was born on 21 Jul 1876 in Patoka, White River Twp., Gibson Co., IN.

1880 census, age 3, (Gibson, IN)

1900 census, age 23, (Gibson, IN)

1910 census, Dist 25, Patoka, White River, Gibson, Indiana, 19 Apr 1910, sheet 4b

90, 91, Wilbur F Fisher, Head, M, W, 33, m1-3, IN, IN, IN, Teacher, Public School

Bessie, wife, F, W, 43, m1-3, 1, 1, IN, IN, IN

Louise, dau, F, W, 1-6/12, s, IN, IN, IN

1920 census, Earle Court, Akron (city), Akron, Summit, Ohio, 15 Jan 1920, page 12b

120, 182, Wilbur Fred Fisher, roomer, M, W, 43, m, IN, IN, IN, Clerk, Rubber Co Office

Bessie, Wife, F, W, 32, m, IN, IN, IN

Jennie L, dau, F, W, 11, IN, IN, IN

Copied from Stormont, pages 410 to 412

WILBUR F. FISHER.

The men most influential in promoting the advancement of society and in giving character to the times in which they live are two classes, to-wit, the men of study and the men of action. Whether we are more indebted for the improvement of the age to the one class or to the other is, a question of honest difference in opinion; neither class can be spared and both should be encouraged to occupy their several spheres of labor and influence, zealously and without mutual distrust. In the following paragraphs are briefly outlined the leading facts and characteristics in the career of a gentleman who combines in his makeup the elements of the scholar and the energy of the public-spirited man of affairs. Devoted to the noble and humane work of teaching, he has made his influence felt in the school life of Gibson county and is not unknown to the wider educational circles of the state, occupying, as he does, a prominent place in his profession and standing high in the esteem of educators in other than his own particular field of endeavor.

Wilbur F. Fisher, superintendent of the schools of Gibson county, was born on July 21, 1876, at Patoka, this county, and is the son of John B. and Sarah Jennie (Marsh) Fisher, the father a native of Patoka and the mother of Mt. Carmel, Illinois. Both are now deceased. John B. Fisher was a farmer by vocation, and was a veteran of the Civil war, having served for thirty-nine months in the Seventeenth Regiment Indiana Volunteer Infantry. He took part in the great battle of Chickamauga, and many others of almost equal prominence, and was with Sherman on his celebrated march to the sea and at the fall of Atlanta. He was a man of prominence in his community and served efficiently as a justice of the peace. His death occurred on November 1, 1910, having survived his wife a number of years, her death having occurred on March 26, 1883. They were the parents of the following children, Carrie, Herbert, Harry, deceased, Ralph, Roy, deceased, Wilbur, Henry and Chester, deceased.

Wilbur F. Fisher received his education in the common and the high schools of Patoka, and then was a student in Indiana University. He had taught some before entering the university, and after attending that institution he took up pedagogical work, in which he has during the subsequent years achieved a pronounced success, being numbered among the leading educators of southwestern Indiana. His work embraces six years in the common schools in White River township, this county, and ten years in high school work, four years as superintendent at Hazleton, Indiana, and six years as superintendent at Patoka. While incumbent of the latter position, Mr. Fisher was elected county superintendent of schools on June 5, 1911, and is the present incumbent of this position. As a teacher, Professor Fisher met with merited success and in his capacity as principal of schools he has met with a series of successes and advancements. He pursues his present calling with all the interest of an enthusiast, is thoroughly in harmony with the spirit of the work, and has the proper conception of the dignity of the profession to which his life and energies are so earnestly devoted. As superintendent of schools, his work has been

characterized by greater efficiency and closer grading in the schools. He has done much to raise the general standing of education and scholarship in Gibson county, and his work stamps him as a man of unusual ability. A polished gentleman and possessing the traits of character necessary to insure success, the services thus far rendered bespeak for him a wider and more distinguished career of usefulness in years to come. Unlike so many of his calling who become narrow and pedantic, the Professor is distinctly a man of the times, broad and liberal in his views, and has the courage of his convictions on the leading public questions and issues upon which men and parties divide. He also keeps in touch with the trend of modern thought along its various lines and, being a man of scholarly and refined tastes, is acquainted with the literature of the world in general, while his familiarity with the more practical affairs of the day makes him feel at ease with all classes and conditions of people whom he may meet. Deeply interested in the work to which his life is devoted, Professor Fisher has not been unmindful of his duties as a citizen, and to this end takes an active part in public matters and lends his influence and support to all matters having for their object the advancement of the city and the intellectual and moral good of the people.

Wilbur F. Fisher was married October 25, 1907, to Bessie Spain, who was born near Hazleton, Indiana, the daughter of Byron S. Spain, a prominent citizen of that community, and to this union has been born one child, Jennie Louise. Religiously, Professor Fisher is a member of the Presbyterian church, while, fraternally, he is a member of the Free and Accepted Masons. He is a Democrat of the Bryan type and takes a deep interest in the success of his party. Personally, Professor "Fisher is a popular man, possessing to a marked degree the characteristics which win and retain warm friendships. He is a member of one of the old pioneer families of Gibson county, his paternal grandfather, Jonathan Fisher, being one of the first settlers of Patoka, and here the family early became prominent and influential in local affairs. Jonathan Fisher engaged extensively in the pork packing business and ran a flat boat down the Mississippi river to New Orleans, Professor Fisher's father assisting him in this work. He married Polly Milburn and reared a family of eight children. From such sterling stock, the subject of this sketch inherited qualities which have enabled him to gain success, namely, perseverance, industry, and the strictest ideals of integrity and honesty. By his kindness and courtesy he has won an abiding place in the esteem of his fellow citizens and by his intelligence, energy and abiding spirit has made his influence felt among his associates during his residence in this county, and as a result occupies no small place in the esteem of the public.

Wilbur Fred FISHER and Bessie SPAIN had the following child:

- 703 i. **Jennie Louise FISHER**²² was born about 1909 in IN.
 1910 census, age 1-6/12, (Gibson, IN)
 1920 census, age 11, (Akron, OH)

344. **Ruth SPAIN**³⁰ (Byron Scott-4, Jemima MCFETRIDGE-3, Elizabeth "Betsey" KEY-2, William-1) was born in Oct 1892 in IN.

1900 census, age 7, (Gibson, IN)

Ruth SPAIN and Eugene Ward BOYERS were married on 6 Oct 1914 in Freedom, IN. **Eugene Ward BOYERS**¹⁶, son of William Scott BOYERS and Mary Elizabeth PERRY, was born on 21 Mar 1890 in Freedom, IN.

1920 census, Hazleton (town), White River, Gibson, Indiana, 3 Jan 1920, page 3b

77, 77, Eugene Boyer, Head, M, W, 29, m, IN, IN, IN, Telegrapher

Ruth, wife, F, W, 26, m, IN, IN, IN

Byron Ward, son, W, M, 3, IN, IN, IN

Arvilla Spain, mil, F, W, 67, IN, IN, IN

1930 census, Main St, Hazleton (town), White River, Gibson, Indiana, 2 Apr 1930, page 1b

21, 22, Eugene N Boyer, Head, O, M, W, 40, m, IN, WV, IN, Telegraph Operator

Ruth, wife, F, W, 38, m, IN, IN, IN

Byron W, son, M, W, 13, IN, IN, IN

Mary Ruth, dau, F, W, 5, IN, IN, IN

Eugene Ward BOYERS and Ruth SPAIN had the following children:

- 704 i. **Byron Ward BOYERS**⁷¹ was born about 1917.
1930 census, age 3, (Gibson, IN)
1930 census, age 13, (Gibson, IN)
- 705 ii. **Mary Ruth BOYERS**⁵⁶ was born about 1925 in IN.
1930 census, age 5, (Gibson, IN)
- 706 iii. **Martha BOYERS**



345. **Gellroy 'Roy' SPAIN**²³ (Daniel Clark-4, Jemima MCFETRIDGE-3, Elizabeth "Betsey" KEY-2, William-1) was born about 1881. He died in 1959 at the age of 78. He was buried in Oak Hill Cem., Patoka, White River Twp., Gibson Co., IN.

1920 census, White River, Gibson, Indiana, 9-10 Jan 1920, page 12a

265, 266, G Roy Spain, Head, R, M, W, 37, m, IN, IN, IN

Anna, Wife, F, W, 37, m, IN, IN, IN

1930 census, White River, Gibson, Indiana, 9 Apr 1930, page 3a (301)

51, 51, Roay Spain, Head, O, M, W, 49, m29, IN, IN, IN, Farmer, Farm

Anna, wife, F, W, 48, m28, IN, IN, IN

Gellroy 'Roy' SPAIN and Anna P. ADAMS were married on 1 Apr 1903 in Gibson Co., IN. **Anna P. ADAMS**²³, daughter of James Walter 'Watt' ADAMS and Cornelia ROBB, was born about 1881. She died in 1959 at the age of 78. She was buried in Oak Hill Cem., Patoka, White River Twp., Gibson Co., IN.

348. **John L. SPAIN**¹⁶ (Daniel Clark-4, Jemima MCFETRIDGE-3, Elizabeth "Betsey" KEY-2, William-1) was born about 1888.

John L. SPAIN and Pansy KOLB were married on 6 Jan 1912. **Pansy KOLB**¹⁶ was born in 1888.¹⁶ She died on 25 Oct 1913 at the age of 25 in Washington Twp., Gibson Co., IN.¹⁶

appears to have died during childbirth

John L. SPAIN and Pansy KOLB had the following child:

- 707 i. **son SPAIN**¹⁶ died on 25 Oct 1913 in Washington Twp., Gibson Co., IN.

349. **Jeaurld 'Ray' SPAIN**¹⁶ (Daniel Clark-4, Jemima MCFETRIDGE-3, Elizabeth "Betsey" KEY-2, William-1) was born in 1893. He died in 1947 at the age of 54. He was buried in Oak Hill Cem., Patoka, White River Twp., Gibson Co., IN.

Jeaurld 'Ray' SPAIN and Emma WILLIAMS were married on 4 Sep 1915. **Emma WILLIAMS**¹⁶ was born on 19 May 1892. She died in Sep 1967 at the age of 75. She was buried in Oak Hill Cem., Patoka, White River Twp., Gibson Co., IN.

Jeaurld 'Ray' SPAIN and Emma WILLIAMS had the following child:

708 i. **Williard W SPAIN**⁵⁰ was born on 13 Apr 1918 in Gibson Co., IN.

353. **Harriett 'Hattie' SPAIN**²³ (John Wesley-4, Jemima MCFETRIDGE-3, Elizabeth "Betsey" KEY-2, William-1) was born in Sep 1885 in IN.

1900 census, age 14, (Gibson, IN)

1930 census, age 43, (Gibson, IN)

Harriett 'Hattie' SPAIN and Marcellus Overton DECKER were married on 16 Mar 1910 in Gibson Co., IN.¹⁶ **Marcellus Overton DECKER**²³, son of Marcellus Howard DECKER and Lilly Belle THORN,

Marcellus Overton DECKER and Harriett 'Hattie' SPAIN had the following child:

709 i. **James H DECKER**⁵⁶ was born about 1918 in IN.
1930 census, age 12, (Tippecanoe, IN)

354. **Noble L. SPAIN**²³ (John Wesley-4, Jemima MCFETRIDGE-3, Elizabeth "Betsey" KEY-2, William-1) was born in Nov 1887 in IN.

1900 census, age 12, (Gibson, IN)

1930 census, E Market St, Akron (city), Summit, Ohio, 5 Apr 1930, page 2a (7)

57, 76, Noble L Spain, roomer, M, W, 35, d, IN, IN, IN, Foreman, Rubber Plant

Noble L. SPAIN and Bertha Bell BRUNER were married on 12 Aug 1909 in Hazleton, White River Twp., Gibson Co., IN.⁴⁵ **Bertha Bell BRUNER**^{23,64}, daughter of Edward BRUNER and Nancy Josephine CUNNINGHAM, was born on 5 Mar 1887 in Hazleton, White River Twp., Gibson Co., IN. She died on 8 Dec 1950 at the age of 63. She was buried after 8 Dec 1950 in Mt. Olive Cem., Mt. Olympus, Washington Twp., Gibson Co., IN.

Noble L. SPAIN and Bertha Bell BRUNER had the following child:

710 i. **Leona G. SPAIN**²³

355. **Jessie L. SPAIN**²³ (John Wesley-4, Jemima MCFETRIDGE-3, Elizabeth "Betsey" KEY-2, William-1) was born in Nov 1889 in IN.

1900 census, age 10, (Gibson, IN)

Jessie L. SPAIN and Albert Lunsford MCNEECE were married on 27 Nov 1912. **Albert Lunsford MCNEECE**^{23,43}, son of Josiah A. MCNEECE and Laura R. MASTERSON, was born in 1889 in Hazleton, White River Twp., Gibson Co., IN. He died in 1939 at the age of 50.

1920 census, Washington, Gibson, Indiana, 26 Jan 1920, page 6a

109, 120, Albert McNeece, Head, R, M, W, 30, m, IN, IN, IN, Farmer, Gen Farmer

Jessie, wife, F, W, 29, m, IN, IN, IN, House Keeping

Doy, son, W, M, 6, IN, IN, IN

Leslie, son, W, M, 4, IN, IN, IN

Willard Thorne, labor, W, M, 23 IN, IN, IN, Farm Laborer

Albert Lunsford MCNEECE and Jessie L. SPAIN had the following children:

- +711 i. **Doyle Albert MCNEECE**, born 15 Nov 1913, Hazleton, White River Twp., Gibson Co., IN; married Elsie THOMAS; married Alice THOMPSON; married Alice UNKNOWN; married Ruth MOORE.
- +712 ii. **Leslie Allen MCNEECE**, born 16 Sep 1915; died 29 Mar 1993.

358. **Virgil E. SPAIN**²³ (John Wesley-4, Jemima MCFETRIDGE-3, Elizabeth "Betsey" KEY-2, William-1) was born in Aug 1895. He died in 1931 at the age of 36. He was buried in Oak Hill Cem., Patoka, White River Twp., Gibson Co., IN.

1900 census, age 4, (Gibson, IN)

1910 census, age 14, living with Joseph Cunningham, (Gibson, IN)

1920 census, Lawrenceville (city), Lawrence, Lawrence, Illinois, 6 Jan 1920, page 3b

65, 70, Virgil E Spain, Head, O, M, W, 24, m, IN, IN, IN, Pumper, Central Refg Co
Inez, Wife, F, W, 24, m, IN, IN, IN

1930 census, Tuson (city), Puma, Arizona, 2 Apr 1930, page 8b

163, 169, Virgil Spain, Head, R, M, W, 34, m20, IN, IN, IN
Inez M, wife, F, W, 34, m20, OK, OK, OK
Charlotte, dau, F, W, 15, OK, IN, IN
Mary McCormack, lodger, F, W, 5, OK, un, un

Virgil E. SPAIN and Inez BENNETT were married about 1915. **Inez BENNETT**²³ was born about 1896 in OK.

Virgil E. SPAIN and Inez BENNETT had the following child:

- 713 i. **Charlotte SPAIN**²³ was born about 1915 in OK.
1930 census, age 15, (Puma, AZ)



363. **Spain Arnold GIESEKE**⁷² (Lillian May Spain-4, Jemima MCFETRIDGE-3, Elizabeth "Betsey" KEY-2, William-1) was born on 23 Jul 1902 in IN. He died in Dec 1975 at the age of 73 in Hazleton, White River Twp., Gibson Co., IN. He was buried in Hazleton Community Cem., White River Twp., Gibson Co., IN.

1920 census, age 17, (Gibson, IN)

1930 census, age 28, (Gibson, IN)

SS# 310-38-1751

death residence Hazleton, Gibson, IN 47640

George Byers MSS

Samuel E. McCray 3213 Lorton Court, Virginia Beach, Va. 23452

1880-1910 census Pike Co., IN.

Pike Co., IN marriages.



Spain Arnold GIESEKE and Ethel E CORN were married in 1930 in Pike Co., IN.⁷³ **Ethel E CORN**⁷², daughter of George W CORN and Bertha HENNING, was born on 7 Mar 1906 in Pike Co., IN.⁷³ She died on 16 Jun 1995 at the age of 89. She was buried in Hazleton Community Cem., White River Twp., Gibson Co., IN.

1910 census, Lockhart, Pike, Indiana, 19 Apr 1910, page 3a

39, 39, George Corn, Head, M, W, 34, m1-4, IN, IN, IN, Farmer, General Farm
Bertha, wife, F, W, 23, m1-4, 2, 2, IN, IN, IN

* Alice E, dau, F, W, 4, IN, IN, IN

Gladis I, dau, F, W, 1, IN, IN, IN

1920 census, Lockhart, Pike, Indiana, 12 Jan 1920, page 3a

Descendants of William KEY

11 March 2011

50, 50, George W Corn, Head, O, M, W, 43, m, IN, IN, IN, Farmer, General Farm

Bertha, Wife, F, W, 31, m, IN, IN, IN

* Ethel, dau, F, W, 13, s, IN, IN, IN

Gladys, dau, F, W, 11, IN, IN, IN

Carl, son, M, W, 5, IN, IN, IN

Dortha Henning, dau, F, W, 2-9/12, IN, IN, IN

1930 census, Francisco (town), Center, Gibson, Indiana, 30 Apr 1930, page 3a

54, 54, Roy Hyslop, Head, M, W, 33, m21, IN, IN, IN, Fireman, Coal Mine

Essie, wife, F, W, 33, m21, IN, IN, IN

Elaine, dau, F, W, 11, IN, IN, IN

Mary, dau, F, W, 6, IN, IN, IN

Phyllis, dau, F, W, 3-7/12, IN, IN, IN

* Ethel Corn, boarder, F, W, 22, IN, IN, IN

1993 lived RR 1, POB 42, Hazleton, IN

SS# 310-38-1757

death residence Hazleton, Gibson, IN 47640



366. **Samuel Arthur GIESEKE**⁵¹ (Lillian May Spain-4, Jemima MCFETRIDGE-3, Elizabeth "Betsey" KEY-2, William-1) was born on 10 May 1910 in IN. He died on 8 Oct 1991 at the age of 81. He was buried in Hazleton Community Cem., White River Twp., Gibson Co., IN.

1920 census, age 9, (Gibson, IN)

1930 census, age 20, (Gibson, IN)

1994 lived 603 State St, Princeton, IN

SS# 306-07-5364

death residence Princeton, Gibson, IN



Samuel Arthur GIESEKE and Marie CASH were married. **Marie CASH**⁵¹ was born on 22 Aug 1914 in Oakland City, Gibson Co., IN. She died on 30 Dec 2003 at the age of 89 in Princeton, Patoka Twp., Gibson Co., IN. She was buried in Hazleton Community Cem., White River Twp., Gibson Co., IN.

Princeton Daily Clarion (1/3/2004)

Marie Gieseke

PRINCETON - Marie Gieseke, 89, of Princeton, died Thursday, Dec. 30 at The Waters in Princeton.

She was born in Oakland City Aug. 22, 1914. She ran a gift shop on U.S. 41 for many years, and she and her husband Sam sold tomatoes to the area public. She was also a housewife farmer and enjoyed poetry.

She lived in Princeton for 20 years after moving from the Hazleton area in 1980 Princeton since 1980.

She was a former member of the Hazleton Baptist Church and the Order of the Eastern Star #445 in Cynthiana.

There are no immediate family members surviving, only several close friends.

She was preceded in death by her husband in 1992.

Graveside services are at 2 p.m. Friday at Hazleton Community Cemetery, Rev. Edmond Harris officiating. There will be a private visitation and friends will meet at the cemetery for services at 2 p.m. Colvin Funeral Home of Princeton is in charge of arrangements.

SS# 306-62-4628

death residence Princeton, IN

369. **Amanda COLEMAN**³⁵ (Julia MILBURN-4, Jasper "Joe"-3, Melinda (Millie) KEY-2, William-1) was born in Dec 1868 in IN.

1880 census, age 6, (Jefferson, IL)

Amanda COLEMAN and L C SNYDER were married about 1897. **L C SNYDER**⁴⁸ was born in Nov 1869 in KS.

1900 census, Dist 366, Duquesne, Allegheny, Pennsylvania, 5 Jun 1900, sheet 8a
 81, 107, L C Snyder, Head, W, M, Nov 1869, 30, m3, KS, IL, IN, Bricklayer
 Amanda R, wife, W, F, Dec 1868, 31, m3, 1, 1, IN, IN, IN
 Louis, son, W, M, May 1899, 1, s, IN, KS, IN
 R I Coleman, fil, W, M, Jul 1826, 73, w, IN, SC, KY, Laborer

L C SNYDER and Amanda COLEMAN had the following child:

714 i. **Louis SNYDER**⁴⁸ was born in May 1899 in IN.

371. **Willie B. MILBURN**³⁵ (David C-4, Jasper "Joe"-3, Melinda (Millie) KEY-2, William-1) was born about 1872 in IN.

1880 census, age 8, (Jefferson, IL)

1900 census, 507 Seventeenth St, Dist 77, Mount Vernon, Jefferson, Illinois, 8 Jun 1900, sheet 5a
 156, 170 W(illie) B Milburn, Head, W, M, Feb 1872, 28, m7, IN, IN, IN, Electrician
 Myrtle, wife, W, F, Oct 1874, 25, m7, 2, 2, MO, MO, MO
 Cyril, son, W, M, Mar 1895, 5, s, IL, MO, IN
 Arthur, son, W, M, Apr 1897, 3, s, IL, MO, IN

Willie B. MILBURN and Myrtle were married about 1893. **Myrtle**⁴⁸ was born in Oct 1874 in MO.

Willie B. MILBURN and Myrtle had the following children:

715 i. **Cyril MILBURN** was born in Mar 1895 in IL.
 1900 census, age 5, (Jefferson, IL)
 716 ii. **Arthur MILBURN** was born in Apr 1897 in IL.
 1900 census, age 3, (Jefferson, IL)

372. **Rose FISHER**³² (David M.-4, Polly MILBURN-3, Melinda (Millie) KEY-2, William-1) was born between 1855 and 1860.

Rose FISHER and Wesley LAGRANGE were married on 6 Aug 1873 in Gibson Co., IN.³³ **Wesley LAGRANGE**³²

381. **Wilbur Fred FISHER**¹⁶ (John B.-4, Polly MILBURN-3, Melinda (Millie) KEY-2, William-1) was born on 21 Jul 1876 in Patoka, White River Twp., Gibson Co., IN.

1880 census, age 3, (Gibson, IN)

Descendants of William KEY

11 March 2011

1900 census, age 23, (Gibson, IN)

1910 census, Dist 25, Patoka, White River, Gibson, Indiana, 19 Apr 1910, sheet 4b

90, 91, Wilbur F Fisher, Head, M, W, 33, m1-3, IN, IN, IN, Teacher, Public School

Bessie, wife, F, W, 43, m1-3, 1, 1, IN, IN, IN

Louise, dau, F, W, 1-6/12, s, IN, IN, IN

1920 census, Earle Court, Akron (city), Akron, Summit, Ohio, 15 Jan 1920, page 12b

120, 182, Wilbur Fred Fisher, roomer, M, W, 43, m, IN, IN, IN, Clerk, Rubber Co Office

Bessie, Wife, F, W, 32, m, IN, IN, IN

Jennie L, dau, F, W, 11, IN, IN, IN

Copied from Stormont, pages 410 to 412

WILBUR F. FISHER.

The men most influential in promoting the advancement of society and in giving character to the times in which they live are two classes, to-wit, the men of study and the men of action. Whether we are more indebted for the improvement of the age to the one class or to the other is, a question of honest difference in opinion; neither class can be spared and both should be encouraged to occupy their several spheres of labor and influence, zealously and without mutual distrust. In the following paragraphs are briefly outlined the leading facts and characteristics in the career of a gentleman who combines in his makeup the elements of the scholar and the energy of the public-spirited man of affairs. Devoted to the noble and humane work of teaching, he has made his influence felt in the school life of Gibson county and is not unknown to the wider educational circles of the state, occupying, as he does, a prominent place in his profession and standing high in the esteem of educators in other than his own particular field of endeavor.

Wilbur F. Fisher, superintendent of the schools of Gibson county, was born on July 21, 1876, at Patoka, this county, and is the son of John B. and Sarah Jennie (Marsh) Fisher, the father a native of Patoka and the mother of Mt. Carmel, Illinois. Both are now deceased. John B. Fisher was a farmer by vocation, and was a veteran of the Civil war, having served for thirty-nine months in the Seventeenth Regiment Indiana Volunteer Infantry. He took part in the great battle of Chickamauga, and many others of almost equal prominence, and was with Sherman on his celebrated march to the sea and at the fall of Atlanta. He was a man of prominence in his community and served efficiently as a justice of the peace. His death occurred on November 1, 1910, having survived his wife a number of years, her death having occurred on March 26, 1883. They were the parents of the following children, Carrie, Herbert, Harry, deceased, Ralph, Roy, deceased, Wilbur, Henry and Chester, deceased.

Wilbur F. Fisher received his education in the common and the high schools of Patoka, and then was a student in Indiana University. He had taught some before entering the university, and after attending that institution he took up pedagogical work, in which he has during the subsequent years achieved a pronounced success, being numbered among the leading educators of southwestern Indiana. His work embraces six years in the common schools in White River township, this county, and ten years in high school work, four years as superintendent at Hazleton, Indiana, and six years as superintendent at Patoka. While incumbent of the latter position, Mr. Fisher was elected county superintendent of schools on June 5, 1911, and is the present incumbent of this position. As a teacher, Professor Fisher met with merited success and in his capacity as principal of schools he has met with a series of successes and advancements. He pursues his present calling with all the interest of an enthusiast, is thoroughly in harmony with the spirit of the work, and has the proper conception of the dignity of the profession to which his life and energies are so earnestly devoted. As superintendent of schools, his work has been characterized by greater efficiency and closer grading in the schools. He has done much to raise the general standing of education and scholarship in Gibson county, and his work stamps him as a man of unusual ability. A polished gentleman and possessing the traits of character necessary to insure success, the services thus far rendered bespeak for him a wider and more distinguished career of usefulness in years to come. Unlike so many of his calling who become narrow and pedantic, the Professor is distinctly a man of the times, broad and liberal in his views, and has the courage of his convictions on the leading public questions and issues upon which men and parties divide. He also keeps in touch with the trend of modern thought along its various lines and, being a man of scholarly and refined tastes, is acquainted with the literature of the world in general, while his familiarity with the more practical affairs of the day makes him feel at ease with all classes and conditions of people whom he may meet. Deeply interested in the work to which his life is devoted, Professor Fisher has not been unmindful of his duties as a citizen, and to this end takes an active part in public matters and lends his influence and support to all matters having for their object the advancement of the city and the intellectual and moral good of the people.

Wilbur F. Fisher was married October 25, 1907, to Bessie Spain, who was born near Hazleton, Indiana, the daughter of

Descendants of William KEY

11 March 2011

Byron S. Spain, a prominent citizen of that community, and to this union has been born one child, Jennie Louise. Religiously, Professor Fisher is a member of the Presbyterian church, while, fraternally, he is a member of the Free and Accepted Masons. He is a Democrat of the Bryan type and takes a deep interest in the success of his party. Personally, Professor Fisher is a popular man, possessing to a marked degree the characteristics which win and retain warm friendships. He is a member of one of the old pioneer families of Gibson county, his paternal grandfather, Jonathan Fisher, being one of the first settlers of Patoka, and here the family early became prominent and influential in local affairs. Jonathan Fisher engaged extensively in the pork packing business and ran a flat boat down the Mississippi river to New Orleans, Professor Fisher's father assisting him in this work. He married Polly Milburn and reared a family of eight children. From such sterling stock, the subject of this sketch inherited qualities which have enabled him to gain success, namely, perseverance, industry, and the strictest ideals of integrity and honesty. By his kindness and courtesy he has won an abiding place in the esteem of his fellow citizens and by his intelligence, energy and abiding spirit has made his influence felt among his associates during his residence in this county, and as a result occupies no small place in the esteem of the public.

Wilbur Fred FISHER and Bessie SPAIN were married on 25 Oct 1906 in Gibson Co., IN.³³ **Bessie SPAIN**³⁰, daughter of Byron Scott SPAIN and Arvilla DECKER, was born in Sep 1887 in IN.

1900 census, age 12, (Gibson, IN)

Wilbur Fred FISHER and Bessie SPAIN had the following child:

703 i. **Jennie Louise FISHER**, born abt 1909, IN.

382. **Henry M FISHER**²² (John B.-4, Polly MILBURN-3, Melinda (Millie) KEY-2, William-1) was born in Dec 1878 in IN.

1880 census, age 1, (Gibson, IN)

1900 census, age 21, (Gibson, IN)

1910 census, age 31, (Gibson, IN)

Henry M FISHER and Lulu B. SMITH were married on 4 Apr 1912 in Gibson Co., IN.³³ **Lulu B. SMITH** was born in IN.

391. **Grace D FISHER**³⁵ (William C.-4, Polly MILBURN-3, Melinda (Millie) KEY-2, William-1) was born in Apr 1879 in IN.

1880 census, age 1, (Gibson, IN)

1900 census, age 21, (Gibson, IN)

Grace D FISHER and James W PARKINSON were married on 23 Sep 1908 in Gibson Co., IN.³³ **James W PARKINSON**³³ was born about 1877 in IL.

1920 census, 323 Mulberry St, Mt Carmel, Wabash, Illinois, 9 Jan 1920, page 10a

230, 245, James W Parkinson, Head, R, M, W, 43, m, IL, IL, IN, Farmer

Grace F, wife, F, W, 40, m, IN, IN, IN

Robert E, son, M, W, 10, s, IL, IL, IN

Mary E, dau, F, W, 7, s, IL, IL, IN

William W, son, M, W, 1, s, IL, IL, IN

James W PARKINSON and Grace D FISHER had the following children:

Descendants of William KEY

11 March 2011

- 717 i. **Robert E PARKINSON**⁵² was born about 1910 in IL.
1920 census, age 10, (Wabash, IL)
- 718 ii. **Mary E PARKINSON**⁵² was born about 1913 in IL.
1920 census, age 7, (Wabash, IL)
- 719 iii. **William W PARKINSON**⁵² was born about 1919 in IL.
1920 census, age 1, (Wabash, IL)

396. **Loula M MYERS**³⁵ (Emily C. FISHER-4, Polly MILBURN-3, Melinda (Millie) KEY-2, William-1) was born in Mar 1881 in IN.

1880 census, age 5mo, (Daviess, IN)

Loula M MYERS and Sion HACKLER were married about 1899. **Sion HACKLER**⁴⁸ was born in Jan 1869 in IN.

1900 census, Dist 12, Van Buren, Daviess, Indiana, 4 Jun 1900, sheet 3a
42, 42, Sion Hackler, Head, W, M, Jan 1869, 31, m1, IN, IN, IN, Farmer
Loula M, wife, W, F, Mar 1881, 19, m1, 1, 1, IN, IN, IN
Bertha A, dau, W, M, Aug 1895, 4, s, IN, IN, IN
Emily J Myers, mother, W, F, Jan 1843, 57, wd, 1, 1, IN, IN, KY, Boarder

1910 census, Dist 12, Van Buren, Daviess, Indiana, 26 Apr 1910, sheet 6a
114, 114, Sion S Hackler, Head, M, W, 41, m2-4, IN, IN, IN, Farm Laborer, Home Farm
Lula M, wife, F, W, 19, m1-4, 1, 1, IN, IN, IN
Bertha A, dau, F, W, 15, s, IN, IN, IN
Ethel, dau, F, W, 2, s, IN, IN, IN
Emily J Myers, mil, F, W, 67, wd, IN, IN, KY

1920 census, Dist 18, Van Buren, Daviess, Indiana, 14 Jan 1920, page 7a
148, 150, Sion Hackler, Head, M, W, 50, wd, IN, IN, IN, Farmer, Farm
Emily J Myers, mother, F, W, 76, wd, IN, IN, KY
Agnes Hackler, dau, F, W, 24, s, IN, IN, IN
Ethel Hackler, dau, F, W, 12, s, IN, IN, IN

Sion HACKLER and Loula M MYERS had the following child:

- 720 i. **Ethel HACKLER** was born about 1908 in IN.
1910 census, age 2, (Daviess, IN)
1920 census, age 12, (Daviess, IN)

397. **Homer FISHER**³⁵ (James Clark-4, Polly MILBURN-3, Melinda (Millie) KEY-2, William-1) was born on 4 Aug 1873 in IN.

1880 census, age 6, (Gibson, IN)

1900 census, age 25, (Gibson, IN)

1910 census, Patoka (town), White River, Gibson, Indiana, 21 Apr 1910, sheet 6b
136, 138, Homer Fisher, Head, M, W, 36, m1-3, IN, IN, SC, Butcher, Retail Shop
Nora, wife, F, W, 24, m1-3, 1, 1, IL, MS, IL
James C, son, M, W, 2, IN, IN, IL
Eliza, mother, F, W, 64, w, 2, 1, IN, SC, SC

1918 draft registration, age 45, printed paper hanger, art paper store

1920 census, age 46, (Gibson, IN)

Descendants of William KEY

11 March 2011

Homer FISHER and Dora CROW were married on 6 Sep 1906 in Gibson Co., IN.³³ **Dora CROW**⁴⁷ was born about 1886 in IL.

1920 census, age 34, living with mother-in-law, Eliza Fisher, (Gibson, IN)

Homer FISHER and Dora CROW had the following child:

- 721 i. **James C FISHER**⁴⁷ was born about 1908 in IN.
1920 census, age 4-4/12, living with grandmother, Eliza Fisher, (Gibson, IN)

404. **Byron D MILLS** (Francis A King-4, Celia MILBURN-3, Melinda (Millie) KEY-2, William-1) was born in Mar 1884 in IN.

1900 census, age 16, (Gibson, IN)

1910 census, Dist 81, Curry, Harney, Oregon, 12 May 1910, sheet 12b

111, 111, Byron Mills, Head, M, W, 26, s, IN, IN, IN, Farm Laborer, General Farm

1920 census, Dist 111, Vincennes, Knox, Indiana, 8 Jan 1920, page 8b

192, 200, Byron D Mills, Head, M, W, 35, m, IN, IN, IN, , Own Shop

Bertha, wife, F, W, 35, m, IN, IN, IN

Hellen F, dau, F, W, 3-11/12, s, IN, IN, IN

1930 census, Dist 22, Vincennes, Knox, Indiana, 22 Apr 1930, page 1a

6, 6, Byron Mills, Head, M, W, 46, m28, IN, IN, IN, Tinner, Tin Shop

Bertha, wife, F, W, 45, m27, IN, IN, IN

Helen Frances, dau, F, W, 14, s, IN, IN, IN

Byron D MILLS and Bertha were married. **Bertha** was born about 1885 in IN.

Byron D MILLS and Bertha had the following child:

- 722 i. **Hellen Frances MILLS**⁵² was born in 1916 in IN.
1920 census, age 3-11/12, (Knox, IN)
1930 census, age 14, (Knox, IN)

416. **Thelma WHEELER**⁴⁷ (Myrtle Mayette Milburn-4, Franklin-3, Melinda (Millie) KEY-2, William-1) was born about 1905 in IN.

1910 census, age 5, (Clinton, IL)

Thelma WHEELER and Waldo EVERT were married about 1921. **Waldo EVERT**⁵⁶ was born about 1894 in WA.

1930 census, Dist 14, Walla Walla, Walla Walla, Washington, 2 May 1930, page 8b

134, 135, Waldo Evert, Head, M, W, 36, m25, WA, OR, CA, Laborer, Odd Jobs

Thelma B, wife, F, W, 27, m18ab, IL, IN, IN

Marjorie, dau, F, W, 7, s, WA, WA, IL

Duane E, son, M, W, 6, s, WA, WA, IL

Walter Wheeler, bil, M, W, 28, s, IN, IN, IN, Laborer, Farm

LeRoy, bil, M, W, 18, s, IL, IN, IN, Laborer, Farm

Waldo EVERT and Thelma WHEELER had the following children:

Descendants of William KEY

11 March 2011

- 723 i. **Marjorie EVERT**⁵⁶ was born about 1923 in WA.
1930 census, age 7, (Walla Walla, WA)
- 724 ii. **Duane E EVERT**⁵⁶ was born about 1924 in WA.
1930 census, age 6, (Walla Walla, WA)

420. **William EDWARDS**³⁵ (Mary Jane Zimmerman-4, Elizabeth Key ENNES-3, Nancy KEY-2, William-1) was born about 1860 in IN.

1860 census, age 1, (Gibson, IN)

1870 census, age 11, living with grandparents, (Gibson, IN)

1880 census, age 20, living with grandparents, Zimmerman, (Gibson, IN)

1900 census, Dist 17, Washington, Gibson, Indiana, 3 Jul 1900, sheet 17b

316, 318, William Edwards, Head, W, M, Jun 1859, 40, m10, IN, IN, IN, Farmer

Mary, wife, W, F, Dec 1858, 41, m10, 0, 0, IN, IN, OH

1910 census, Dist 22, Washington, Gibson, Indiana, 23 Apr 1910, sheet 3b

65, 68, William M Edwards, Head, M, W, 50, m2-20 IN, IN, IN, Farmer, General Farm

Mary, wife, F, W, 51, m1-21, 0, 0, IN, IN, OH

Lillian Minnis, niece, F, W, 14, s, IN, IN, IN

William EDWARDS and Mary were married about 1890. **Mary**⁴⁸ was born in Dec 1858 in IN.

428. **Della B ENNIS**^{33,43} (Schuyler-4, John Wesley-3, Nancy KEY-2, William-1) was born on 22 Jul 1894 in Gibson Co., IN. She died in May 1986 at the age of 91 in Princeton, Patoka Twp., Gibson Co., IN. She was buried in 1986 in IOOF Cem. (Old), Hazleton, White River Twp., Gibson Co., IN.

Della B ENNIS and Charles E. MCNEECE were married on 1 Mar 1915 in Gibson Co., IN.⁷⁴ **Charles E. MCNEECE**^{33,43,75}, son of Emzley Thomas MCNEECE and Kate ROBB, was born in Mar 1893. He was born about 1894 in IN. He died in 1953 at the age of 60 in Hazleton, White River Twp., Gibson Co., IN. Charles was buried in 1953 in IOOF Cem. (Old), Hazleton, White River Twp., Gibson Co., IN.

1920 census, Washington, Gibson, Indiana, 26 Jan 1920, page 6a

113, 124, Charles McNeece Jr, Head, M, W, 26, m, IN, IN, IN, Farmer, Gen Farm

Della, Wife, F, W, 25, m, IN, IN, IN, House Keeping

Everett, son, M, W, 3, IN, IN, IN

Willard, son, M, W, 6/12, IN, IN, IN

1930 census, Hazleton Giro dirt road, Washington, Gibson, Indiana, 27 Apr 1930, page 12b

249, 255, Charles McNeece, Head, O, M, W, 36, m22, IN, IN, IN, Farmer, Gen Farm

Della, wife, F, W, 35, m21, IN, IN, IN

Fae, dau, F, W, 6, IN, IN, IN

Mae, dau, F, W, 6, IN, IN, IN

Willard, son, M, W, 11, IN, IN, IN

Everett, son, M, W, 14, IN, IN, IN

Charles E. MCNEECE and Della B ENNIS had the following children:

- +725 i. **Everett E. MCNEECE**, born 13 Mar 1916, Hazleton, White River Twp., Gibson Co., IN; died 13 Jan 1994, Princeton, Patoka Twp., Gibson Co., IN.
- +726 ii. **Willard MCNEECE**, born abt 1919, IN; married Evelyn PHILLIPS; died 1999, Princeton, Patoka Twp., Gibson Co., IN.
- +727 iii. **Fae MCNEECE**, born abt 1924, IN; married James GARWOOD.

Descendants of William KEY

11 March 2011

- 728 iv. **Maye MCNEECE**⁴³ was born about 1924 in IN. She died.
1930 census, age 6, (Gibson, IN)
- 729 v. **Doris MCNEECE**⁴³
- 730 vi. **Dennis MCNEECE**⁴³

429. **Chester A ENNES**⁴⁸ (James E. "Jimmy"-4, Joseph W.-3, Nancy KEY-2, William-1) was born in Nov 1884 in IN.

1900 census, age 15, (Gibson, IN)

1910 census, Logan, Pike, Indiana, 29 Apr 1910, page 12a

250, 256, Chester Ennis, Head, M, W, 25, m1-2, IN, IN, IN, Farm Laborer, Working Out

Ella, wife, F, W, 27, m1-2, 1, 0, IN, IN, IN

Lyda Smith, mil, F, W, 56, w, 5, 3, IN, IN, IN

1920 census, Bowlinggreen, Warren, Kentucky, 13 Jan 1920, page 20a

472, 504, Chester Ennis, Head, R, M, W, 45, m, IN, IN, IN, Oil Well

Ella, Wife, F, W, 36, m, IN, IN, IN

Fern, dau, F, W, 9, IN, IN, IN

Velma, dau, F, W, 4, IN, IN, IN

Chester A ENNES and Ella SMITH were married about 1908. **Ella SMITH**⁴⁷, daughter of SMITH and Lyda, was born about 1883 in IN.

Chester A ENNES and Ella SMITH had the following children:

- 731 i. **Fern ENNES**⁵² was born about 1911 in IN.
1920 census, age 9, (Warren, KY)
- 732 ii. **Velma ENNES**⁵² was born about 1916 in IN.
1920 census, age 4, (Warren, KY)

435. **Hazel M ENNES**³⁷ (Walter Rufus-4, Joseph W.-3, Nancy KEY-2, William-1) was born in 1905 in IN.

1910 census, age 4, (Jasper, IN)

1920 census, age 14, (Marion, IN)

1930 census, age 24, (Marion, IN)

Hazel M ENNES and HYATT were married. They were divorced. **HYATT**⁵⁶

HYATT and Hazel M ENNES had the following child:

- 733 i. **John L HYATT**⁵⁶ was born about 1926 in IN.
1930 census, age 2, (Marion, IN)

437. **Harold Eugene ENNES**³⁷ (Walter Rufus-4, Joseph W.-3, Nancy KEY-2, William-1) was born on 2 Sep 1911 in IN. He died in Feb 1980 at the age of 68. He was buried in Action Cem., Action, IN.

1920 census, age 8, (Marion, IN)

1930 census, age 18, (Marion, IN)

Harold Eugene ENNES and Carolyn COOMBS were married in 1941. They were divorced in 1944. **Carolyn COOMBS**³⁷

Harold Eugene ENNES and Carolyn COOMBS had the following child:

Descendants of William KEY

11 March 2011

+734 i. **Barbara Jean ENNES**, married Kenneth Curtis SCHWARZKOPF, 2 Sep 1967, Pittsburgh, Allegheny Co., PA.

Harold Eugene ENNES and Mary Lou FERRIS were married in 1950. **Mary Lou FERRIS**³⁷ died in Sep 1994. She was buried in Action Cem., Action, IN. no children

439. **Darle ENNES**³⁰ (William Stilwell-4, Elisha Embree-3, Nancy KEY-2, William-1) was born on 11 Jul 1893 in Princeton, Patoka Twp., Gibson Co., IN.^{16,22}

1900 census, age 6, (Gibson, IN)

1910 census, age 16, (Gibson, IN)

Darle ENNES and Earl D. LEACH were married on 29 Oct 1919 in Gibson Co., IN.¹⁶ **Earl D. LEACH**¹⁶

442. **Flora A KIRK**³⁵ (Richard Mason-4, Rachel L ROUNTT-3, Mary (Polly) KEY-2, William-1) was born about 1867 in IN.

1870 census, age 3, (Knox, IN)

1880 census, age 13, (Knox, IN)

Flora A KIRK and G L MCCOY were married on 23 Aug 1883 in Knox Co., IN. **G L MCCOY**³³ was born in Apr 1865 in IN.

1900 census, Harrison, Knox, Indiana, 12 Jun 1900, sheet 6a

112, 112, G L McCoy, Head, W, M, Apr 1865, 35, m14, IN, IN, IN, Farmer

Mary A, wife, W, F, Jan 1870, 30, m14, 3, 3, IN, IN, IN

Ethel E, dau, W, F, Aug 1887, 12, IN, IN, IN, at School

Jerry A, son, W, M, Oct 1890, 9, IN, IN, IN, at School

Russel, son, W, M, Sep 1896, 3, IN, IN, IN, at School

Eugene Ice, took to raise, W, M, Oct 1879, 20 IN, IN, IN, Farm Labor

John Harper, hand, W, M, Oct 1895, 24, IN, IN, IN, Farm Labor

443. **Pearl A KIRK**³⁵ (Richard Mason-4, Rachel L ROUNTT-3, Mary (Polly) KEY-2, William-1) was born in Mar 1870 in IN.

1870 census, age 4/12, (Knox, IN)

1880 census, age 10, (Knox, IN)

Pearl A KIRK and John F GILBERT were married on 23 Feb 1888 in Knox Co., IN. **John F GILBERT**³³ was born in Jun 1866 in IN.

1900 census, Harrison, Knox, Indiana, 12 Jun 1900, sheet 6a

115, 115, John Gilbert, Head, W, M, Jun 1866, 33, m12, IN, IN, IN, Farm Laborer

Perrel, wife, W, F, Mar 1870, 30, m12, 4, 3, IN, IN, IN

Bertha G, dau, W, F, Aug 1888, 11, IN, IN, IN, at School

Mary M, dau, W, F, Jan 1896, 4, IN, IN, IN

John, son, W, M, Jul 1899, 10/12, IN, IN, IN

1910 census, Dist 54, Harrison, Knox, Indiana, 29 Apr 1910, sheet 7a

85, 86, John F Gilbert, Head, M, W, 43, m1-22 IN, IN, NC, Carpenter, House & Barn

Descendants of William KEY

11 March 2011

Pearl A, wife, F, W, 40, m1-22, 8, 6, IN, IN, IN
Mabel M, dau, F, W, 14, s, IN, IN, IN
John L, son, M, W, 10, s, IN, IN, IN
Louis A, son, M, W, 8, s, IN, IN, IN
Goldie M, dau, F, W, 6, s, IN, IN, IN
Rosa B, dau, F, W, 5, s, IN, IN, IN
Stella F, dau, F, W, 2, s, IN, IN, IN

John F GILBERT and Pearl A KIRK had the following children:

- 735 i. **Bertha G GILBERT**⁴⁸ was born in Aug 1888 in IN.
1900 census, age 11, (Knox, IN)
- 736 ii. **Mary Mabel GILBERT**⁴⁸ was born in Jan 1896 in IN.
1900 census, age 4, (Knox, IN)
1910 census, age 14, (Knox, IN)
- 737 iii. **John L GILBERT**⁴⁸ was born in 1899 in IN.
1900 census, age 10/12, (Knox, IN)
1910 census, age 10, (Knox, IN)
- 738 iv. **Louis A GILBERT** was born about 1902 in IN.
1910 census, age 8, (Knox, IN)
- 739 v. **Goldie M GILBERT** was born about 1904 in IN.
1910 census, age 6, (Knox, IN)
- 740 vi. **Rosa B GILBERT** was born about 1905 in IN.
1910 census, age 5, (Knox, IN)
- 741 vii. **Stella F GILBERT**⁵² was born about 1908 in IN.
1910 census, age 2, (Knox, IN)
1920 census, age 12, lived with grandfather, Richard Kirk, (Davies, IN)

444. **James T KIRK**³⁵ (Richard Mason-4, Rachel L ROUTT-3, Mary (Polly) KEY-2, William-1) was born in Dec 1877 in IN.

1880 census, age 2, (Knox, IN)
1900 census, age 22, (Knox, IN)
1910 census, age 31, living with brother, Mason, (Knox, IN)

James T KIRK and D SAGE were married on 7 Sep 1897 in Knox Co., IN. **D SAGE**³³

445. **Rosa L KIRK**¹² (Richard Mason-4, Rachel L ROUTT-3, Mary (Polly) KEY-2, William-1) was born in Jan 1883 in IN.

1900 census, age 17, (Knox, IN)

Rosa L KIRK and Charles A DISON were married about 1899. **Charles A DISON**⁴⁸ was born in Jul 1877 in IN.

1900 census, age 22, living with father-in-law, Richard Kirk, (Knox, IN)

446. **Mason E KIRK**⁴⁸ (Richard Mason-4, Rachel L ROUTT-3, Mary (Polly) KEY-2, William-1) was born in Feb 1887 in

Descendants of William KEY

11 March 2011

IN.

1900 census, age 13, (Knox, IN)

1910 census, Tere Haute Rd, Dist 68, Vincennes, Knox, Indiana, 1910, sheet 2a

20, 20, Mason E Kirk, Head, M, W, 23, m1-3, IN, IN, IN, Laborer, Dairy Farm

Mabel, wife, F, W, 23, m1-2, 0, 1, IN, IN, IN

Letha, dau, F, W, 1-6/12, s, IN, IN, IN

James T, brother M, W, 31, s, IN, IN, IN, Laborer, Dairy Farm

Mason E KIRK and Mabel were married about 1907. **Mabel**⁴⁷ was born about 1887 in IN.

Mason E KIRK and Mabel had the following child:

- 742 i. **Letha KIRK**⁴⁷ was born in 1908 in IN.
1910 census, age 1-6/12, (Knox, IN)

449. **Mamie Pearl CATT**⁴⁸ (Ella B. ROUTT-4, John J.-3, Mary (Polly) KEY-2, William-1) was born on 28 Jan 1881 in IN. She died on 22 Nov 1936 at the age of 55.

1900 census, age 19, (Gibson, IN)

1920 census, Dist 44, Petersburg, Pike, Indiana, 13 Jan 1920, page 10a

235, 263, Mayme Catt, Head, F, W, 38, d, IN, IN, IN

Louise, dau, F, W, 10, s, IN, IN, IN

Hilda, dau, F, W, 8, s, IN, IN, IN

Claude, son, M, W, 7, s, IN, IN, AL

Doris, dau, F, W, 4-0/12, s, IN, IN, IN

1930 census, Dist 104, Akron, Summit, Ohio, 10 Apr 1930, page 15a

242, 259, Mayme Catt, Head, F, W, 48, d, IN, IN, IN, Dressmaker, Private family

Pearl, dau, F, W, 19, s, IN, IN, IN, Saleslady, Cigar

Claude, son, M, W, 18, s, IN, IN, IN, Attendant, Parking Lot

Doris, dau, F, W, 13, s, IN, IN, IN

John Hughey, roomer, M, W, 29, d, FL, FL, FL, Tire Builder, Rubber Factory

Mamie Pearl CATT and William Henry CATT were married on 5 Apr 1905 in Pike Co., IN. **William Henry CATT**⁷⁶, son of John B CATT and Harriett, was born on 2 Jun 1869 in IN. He died on 1 Dec 1956 at the age of 87. He was buried in White River Chapel Cem, Pike Co., IN.

1880 census, Clay, Pike, Indiana, page 328d

John B. CATT, Self, M, Male, W, 37, IN, Farmer, IN, IN

Harriett CATT, Wife, M, Female, W, 35, IN, Keeps House, IN, IN

Peter B. CATT, Son, S, Male, W, 14, IN, Works On Farm, IN, IN

* William H. CATT, Son, S, Male, W, 11, IN, Works On Farm, IN, IN

1910 census, Madison, Pike, Indiana, 23 Apr 1910, page 3b

76, 76, Wm H Catt, Head, M, W, 40, m2-5, IN, IN, IN, Farmer, General Farm

Mammie, wife, F, W, 30, m1-5, 1, 1, IN, IN, IN

Louise N, dau, F, W, 1-1/12, IN, IN, IN

William Henry CATT and Mamie Pearl CATT had the following children:

- 743 i. **Louise H CATT**⁷⁶ was born in 1910 in IN.
1910 census, age 1-1/12, (Pike, IN)
1920 census, age 10, (Pike, IN)
- 744 ii. **Hilda Pearl CATT**⁷⁶ was born on 28 Feb 1911 in Pike Co., IN.
1920 census, age 8, (Pike, IN)

Descendants of William KEY

11 March 2011

- 1930 census, age 19, (Summit, OH)
- 745 iii. **Claude CATT**⁷⁶ was born on 21 Aug 1912 in Pike Co., IN. He died on 17 May 1996 at the age of 83 in Bedford, Cuyahoga, OH.
1920 census, age 7, (Pike, IN)
1930 census, age 18, (Summit, OH)
- 746 iv. **Dorris Louise CATT**⁷⁶ was born on 6 Dec 1916 in Pike Co., IN.
1920 census, age 4-0/12, (Pike, IN)
1930 census, age 13, (Summit, OH)

450. **Everet R CATT**⁴⁸ (Ella B. ROUTT-4, John J.-3, Mary (Polly) KEY-2, William-1) was born on 21 Mar 1883 in IN. He died on 27 Sep 1924 at the age of 41 in Age, Cuanza Sul, Angola.

1900 census, age 17, (Gibson, IN)

1910 census, Clay, Pike, Indiana, 10 May 1910, page 11a

220, 221, Everet R Catt, Head, M, W, 27, m1-4, IN, IN, IN, Farming, General Farm

Bertha, wife, F, W, 22, m1-4, 0, 0, IN, IN, IN

Phavilla Gowen, mil, F, W, 53, w, 5, 4, IN, IN, IN, own income

Mary, sil, F, W, 18, IN, IN, IN

Authey, bil, M, W, 16, IN, IN, IN

1920 census, Clay, Pike, Indiana, 2 Jan 1920, page 1a

3, 3, Everett R Catt, Head, R, M, W, 37, m, IN, IN, IN, Farmer, General Farm

Bertha E, Wife, F, W, 33, m, IN, IN, IN

Francis M, dau, F, W, 9, IN, IN, IN

Maurice E, son, M, W, 6, IN, IN, IN

Everet R CATT and Bertha E GOWEN were married on 29 Nov 1905 in Pike Co., IN. **Bertha E GOWEN**⁵², daughter of GOWEN and Phavilla , was born on 6 Nov 1886 in IN. She died in 1966 at the age of 80.

1930 census, Clay, Pike, Indiana, 15 Apr 1930, page 6a (103)

134, 137, Joe Peak, Head, O, M, W, 48, m23, IN, IN, IN, Laborer, Oil Field

Bertha E, wife, F, W, 44, m20, IN, IN, IN

Orville, son, M, W, 18, IN, IN, IN

Maurice E Catt, sson, M, W, 18, IN, IN, IN

After the death of Everet, Bertha married Joe Peak

Everet R CATT and Bertha E GOWEN had the following children:

- 747 i. **boy CATT** was born on 4 Nov 1906 in Pike Co., IN. He died in 1920 at the age of 14.
- +748 ii. **Francis Marie CATT**, born abt 1911, IN; married Coulter KELLER.
- +749 iii. **Maurice E CATT**, born 10 Mar 1912, Pike Co., IN; married Vona Louise ROSS; died 30 Sep 1966.

451. **Ralph R CATT**⁴⁸ (Ella B. ROUTT-4, John J.-3, Mary (Polly) KEY-2, William-1) was born on 26 Aug 1886 in IN. He died on 10 Apr 1976 at the age of 89.

1900 census, age 13, (Gibson, IN)

1920 census, Washington, Washington, Daviess, Indiana, 17 Jan 1920, page 11b

148, 159, Ralph Catt, Head, O, M, W, 33, m, IN, IN, IN

Elsie M, Wife, F, W, 35, m, IN, IN, IN

Wilber Powell, roomer, M, W, 33, OH, Eng, OH

1930 census, Washington (city), Washington, Daviess, Indiana, 5 Apr 1930, page 4b

Descendants of William KEY

11 March 2011

112, 116, Ralph Catt, Head, O, M, W, 42, m24, IN, IN, IN, Merchant, Automobile
Elsie, wife, F, W, 39, m21, IN, IN, IN
Paul S, son, M, W, 9, IN, IN, IN

Ralph R CATT and Elsie Mary KEPLEY were married about 1912. **Elsie Mary KEPLEY**⁵⁶ was born about 1891 in IN. She died in Sep 1952 at the age of 61.

Ralph R CATT and Elsie Mary KEPLEY had the following child:

750 i. **Paul Edmond CATT**⁵⁶ was born about 1921 in IN.
1930 census, age 9, (Daviss, IN)

452. **Lulu M CATT**⁴⁸ (Ella B. ROUTT-4, John J.-3, Mary (Polly) KEY-2, William-1) was born in Dec 1889 in IN.

1900 census, age 10, (Gibson, IN)

1920 census, age 27, (Pike, IN)

Lulu M CATT and Clone Brannack ARBUCKLE were married. **Clone Brannack ARBUCKLE**⁷⁶, son of Ethelbert ARBUCKLE and Rosa , was born about 1900 in IN.

1920 census, Dist 44, Petersburg, Pike, Indiana, 2 Jan 1920, page 1a

7, 7, Ethelbert Arbuckle, Head, M, W, 46, m, IN, IN, IN, Oil business, Oil Company

Rosa, wife, F, W, 41, m, AL, AL, AL

* Clone, son, M, W, 20, s, IN, IN, AL, Salesman, Drygoods

Robert, son, M, W, 15, s, IN, IN, AL

Esybil, dau, F, W, 9, s, IN, IN, AL

453. **Floris B. ROUTT**⁵⁹ (Emery Birtus-4, George W.-3, Mary (Polly) KEY-2, William-1) was born about 1879 in NE.

1880 census, age 3mo, (Gage, NE)

1910 census, Porter, Ft Worth (city), Tarrant, Texas, 20 Apr 1910, page 8b

158, 167, Florus B Routt, Head, M, W, 30, m1-6, IL, IL, IL

Maggie, wife, F, W, 23, m1-6, 3, 3, TN, TN, TN

Ethel, son, M, W, 5, TN, IL, TN

Loyd, son, M, W, 3, TN, IL, TN

Clifford, son, M, W, 10/12, TN, IL, TN

Charles Routt, bro, M, W, 27, NE, IL, IL

1930 census, Jackson St, Handley, Tarrant, Texas, 9 Apr 1930, page 7a

157, 157 Floris B Routt, Head, O, M, W, 51, m23, NE, IL, IL, Farmer, Tractor Co Shop

Maggie, Wife, F, W, 43, m17, TN, TN, TN

Lloyd C, son, M, W, 22, TX, NE, TN, Stock Clerk, Cotton Co

Clifford D, son, M, W, 20, TX, NE, TN, Upholster, Furniture Shop

William L, son, M, W, 18, TX, NE, TN, Frontman, Garage

Vernon H, son, M, W, 16, TX, NE, TN

Floris B. ROUTT and Maggie were married about 1902. **Maggie**⁵⁶ was born about 1887 in TN.

Floris B. ROUTT and Maggie had the following children:

751 i. **Ethel ROUTT**⁴⁷ was born about 1905 in TX.
1910 census, age 5, (Tarrant, TX)

Descendants of William KEY

11 March 2011

- 752 ii. **Lloyd C ROUTT**⁵⁶ was born about 1908 in TX.
1910 census, age 3, (Tarrant, TX)
1930 census, age 22, (Tarrant, TX)
- 753 iii. **Clifford D ROUTT**⁵⁶ was born about 1910 in TX.
1910 census, age 10/12, (Tarrant, TX)
1930 census, age 20, (Tarrant, TX)
- 754 iv. **William L ROUTT**⁵⁶ was born about 1912 in TX.
1930 census, age 18, (Tarrant, TX)
- 755 v. **Vernon H ROUTT**⁵⁶ was born about 1914 in TX.
1930 census, age 16, (Tarrant, TX)

455. **Ralph R. ROUTT**⁵⁹ (Emery Birtus-4, George W.-3, Mary (Polly) KEY-2, William-1) was born on 14 Dec 1885 in Spring Grove, Harlan Co., TX. He died on 2 Jul 1970 at the age of 84 in Ft. Worth, Tarrant Co., TX. He was buried in Rose Hill Cem., Ft Worth, Tarrant Co., TX.

1920 census, Edenville, ED 86, Tarrant, Texas, 30 Jan 1920, page 21a
386, 392, Ralph R Routt, Head, O, M, W, 32, m, NE, NE, NE, Farm
Nellie, Wife, F, W, 32, m, TX, TX, TX
Hellen, dau, F, W, 7, TX, NE, TX
Harry, son, M, W, 4, TX, NE, TX
Katy, dau, F, W, 2, TX, NE, TX
_____, ilson, mother, F, W, 72, MO, MO, MO, nothing

1930 census, East St, Handley, Tarrant, Texas, 5 Apr 1930, page 4b
91, 92 Ralph R Routt, Head, O, M, W, 43, m22, NE, NE, NE, Salesman, Retail
Nellie H, Wife, F, W, 42, m21, TX, VA, MO
Hellen, dau, F, W, 17, TX, NE, TX
Harry F, son, M, W, 14, TX, NE, TX
Katie, dau, F, W, 11, TX, NE, TX
Annie L, dau, F, W, 8, TX, NE, TX
Robert R, son, M, W, 4-11/12, TX, NE, TX
Mary C Wilson, mil, F, W, 83, w, MO, VA, VA

Ralph R. ROUTT and Nellie Henderson WILLSON were married on 25 Dec 1907 in Handley, Tarrant Co., TX. **Nellie Henderson WILLSON**⁵⁹, daughter of David Blackwood WILLSON and Mary Catherine DILLARD, was born on 12 Nov 1887 in Handley, Tarrant Co., TX. She died on 31 Jul 1980 at the age of 92 in Ft. Worth, Tarrant Co., TX.

Ralph R. ROUTT and Nellie Henderson WILLSON had the following children:

- 756 i. **Helen ROUTT**⁵⁹ was born about 1913 in TX.
1920 census, age 7, (Tarrant, TX)
1930 census, age 17, (Tarrant, TX)
- 757 ii. **Harry Fitch ROUTT**⁵⁹ was born about 1916 in TX.
1920 census, age 4, (Tarrant, TX)
1930 census, age 14, (Tarrant, TX)
- 758 iii. **Katie ROUTT**⁵⁹ was born about 1919 in TX.
1920 census, age 2, (Tarrant, TX)
1930 census, age 11, (Tarrant, TX)
- 759 iv. **Annie Lynne ROUTT**⁵⁹ was born about 1922 in TX.
1930 census, age 8, (Tarrant, TX)
- +760 v. **Robert Ralph ROUTT**, born 1925; died 1987.

458. **Jessie Taberr ROUTT**⁵⁹ (Emery Birtus-4, George W.-3, Mary (Polly) KEY-2, William-1) was born about 1893 in NE.

1920 census, age 28, (Tarrant, TX)

1930 census, Fort Worth (city), Tarrant, Texas, 5 Apr 1930, page 6b

79, 79 Jesse T Routt, Head, O, M, W, 37, m22, NE, NE, NE, Traveling Salesman, Plumbing Sup

Ruby, Wife, F, W, 38, m23, TX, TN, IL

Jack T, son, M, W, 11, TX, NE, TX

Mona B Montgomery, sdau, F, W, 9, TX, TX, TX

Jessie Taberr ROUTT and Ruby were married about 1915. **Ruby**⁵⁶ was born about 1892 in TX.

Jessie Taberr ROUTT and Ruby had the following child:

- 761 i. **Jack T ROUTT**⁵⁶ was born about 1919 in TX.
1930 census, age 11, (Tarrant, TX)

460. **Wilbur R KEY**⁴⁸ (Harry W.-4, Stewart Cunningham-3, John Lovell-2, William-1) was born in Mar 1885 in KS.

1900 census, age 15, (Cloud, KS)

1910 census, 529 East Seventh, Concordia (city), Cloud, Kansas, 29 Apr 1910, page 24b

418, 438, W R Key, Head, M, W, 25, m1-3, KS, IL, IN, Clerk, Post Office

Mary E, wife, F, W, 22, m1-3, 0, 0, KS, IL, IL

1920 census, Concordia (city), Cloud, Kansas, 8 Jan 1920, page 7a

163, 178, Wilbert R Key, Head, O, M, W, 34, m, KS, IL, IL, Clerk, Post Office

Mary E, Wife, F, W, 32, m, KS, US, US

Margaret R, dau, F, W, 8, KS, KS, KS

Elden, son, M, W, 4-2/12, KS, KS, KS

1930 census, Concordia (city), Cloud, Kansas, 23 Apr 1930, page 1b

13, 13, Wilbert R Key, Head, R, M, W, 45, m20, KS, IL, IL, Employee, Post Office

Mary E, Wife, F, W, 42, m19, KS, IA, IA

Margaret R, dau, F, W, 19, KS, KS, KS

Wilbert E, son, M, W, 15, KS, KS, KS

Oliver Sperry, roomer, M, W, 28, m24, NE, NE, IL

Lois B, wife, F, W, 25, m21, MO, OH, MO

Wilbur R KEY and Mary E were married about 1905. **Mary E**⁵⁶ was born about 1888 in KS.

Wilbur R KEY and Mary E had the following children:

- 762 i. **Margaret R KEY**⁵⁶ was born about 1911 in KS.
1920 census, age 8, (Cloud, KS)
1930 census, age 19, (Cloud, KS)
1930 census, Concordia Hospital, Concordia (city), Cloud, Kansas, 14 Apr 1930, page 15a
305, 350, Margaret Key, student, F, W, 19, KS, KS, KS, Student Nurse (enum twice)
- 763 ii. **Wilbert Elden KEY**⁵⁶ was born about 1915 in KS.
1920 census, age 4-2/12, (Cloud, KS)
1930 census, age 15, (Cloud, KS)

464. **Grace Estelle KEY** (James Ewing-4, Stewart Cunningham-3, John Lovell-2, William-1) was born on 7 Feb 1892 in Concordia, Cloud Co., KS. She died on 3 Sep 1962 at the age of 70 in Parsons, Labette Co., KS. She was buried in Altamont, Labette Co., KS.

1900 census, age 8, (Cloud, KS)

1910 census, age 18, (Ford, KS)

Descendants of William KEY

11 March 2011

Grace Estelle KEY and Ottis Manford STEVENS were married on 13 Sep 1914 in Reno Co., KS. **Ottis Manford STEVENS** was born on 13 May 1890 in Cherryvale, Montgomery Co., KS.

- 1910 census, Dist 130, Fairview, Labette, Kansas, 28 Apr 1910, sheet 5a
106, 106, Edwin Stevens, Head, M, W, 51, m1-27, KS, OH, IA, Farmer, General Farm
Emma, wife, F, W, 50, m1-27, 9, 9, IN, IN, un
* Ottis, son, M, W, 19, s, KS, KS, IN, Farm Laborer, Home Farm
Milo, son, M, W, 16, s, KS, KS, IN, Farm Laborer, Home Farm
Lois, dau, F, W, 14, s, KS, KS, IN
Amy, dau, F, W, 11, s, KS, KS, IN
Mary, dau, F, W, 10, s, KS, KS, IN
Hellen, dau, F, W, 5, s, KS, KS, IN
- 1930 census, Dist 20, Sterling, Rice, Kansas, 5 May 1930, page 2a
38, 38, Ottis M Stevens, Head, M, W, 39, m24, KS, KS, IN, Farmer, Farm
Grace, wife, F, W, 38, m22, KS, IN, MO
Edwin, son, M, W, 14, s, KS, KS, KS
Gerald, son, M, W, 11, s, KS, KS, KS
Harold, son, M, W, 11, s, KS, KS, KS
Lawrence, son, M, W, 9, s, KS, KS, KS
Ottis M, son, M, W, 7, s, KS, KS, KS
Ruby, dau, F, W, 1-5/12, s, KS, KS, KS

Ottis Manford STEVENS and Grace Estelle KEY had the following children:

- 764 i. **Edwin STEVENS**⁵⁶ was born about 1916 in KS.
1930 census, age 14, (Rice, KS)
- 765 ii. **Gerald STEVENS**⁵⁶ was born about 1919 in KS.
1930 census, age 11, (Rice, KS)
- 766 iii. **Harold STEVENS**⁵⁶ was born about 1919 in KS.
1930 census, age 11, (Rice, KS)
- 767 iv. **Lawrence STEVENS**⁵⁶ was born about 1921 in KS.
1930 census, age 9, (Rice, KS)
- 768 v. **Ottis M STEVENS Jr**⁵⁶ was born about 1923 in KS.
1930 census, age 7, (Rice, KS)
- 769 vi. **Ruby STEVENS**⁵⁶ was born in Dec 1928 in KS.
1930 census, age 1-5/12, (Rice, KS)

466. **Grant E KEY**⁴⁸ (James Ewing-4, Stewart Cunningham-3, John Lovell-2, William-1) was born in Mar 1896 in KS.

- 1900 census, age 4, (Cloud, KS)
1910 census, age 14, (Cloud, KS)
1920 census, Wichita (city), Sedgwick, Kansas, 6 Jan 1920, page 4a
91, 93, Grant E Key, Head, O, M, W, 23, m, KS, KS, KS, Traffic Mgr, Tin Company
Vina P, Wife, F, W, 21, m, KS, KS, KS
Vernon J, son, M, W, 1-11/12, KS, KS, KS
- 1930 census, Wichita (city), Sedgwick, Kansas, 14 Apr 1930, page 8a (46)
68, 167, Grant E Key, lodger, M, W, 34, d, KS, KS, KY, Commercial Traveler, Securities
- 1930 census, Wichita (city), Sedgwick, Kansas, 28 Apr 1930, page 47a
1281, 1389, Grant E Key, Head, R, M, W, 34, m22, KS, US, US, Salesman, Bonds & Stocks
Madie, wife, F, W, 29, m29, GA, GA, GA

Descendants of William KEY

11 March 2011

Grant E KEY and Vina P were married about 1916. They were divorced about 1930. **Vina P**⁵² was born about 1899 in KS.

1930 census, Dist 76, Wichita, Sedgwick, Kansas, 29 Apr 1930, page 39b
922, 694, Vina P Key, Head, F, W, 28, d14, KS, KS, KS
J Vernon, son, M, W, 12, s, KS, US, KS

Grant E KEY and Vina P had the following child:

- 770 i. **Vernon J KEY**⁵² was born in Feb 1918 in KS.
1920 census, age 1-11/12, (Sedgwick, KS)
1930 census, age 12, (Sedgwick, KS)

467. **Norris E KEY**⁴⁸ (James Ewing-4, Stewart Cunningham-3, John Lovell-2, William-1) was born in Mar 1899 in KS.

1900 census, age 1, (Cloud, KS)
1910 census, age 11, (Ford, KS)
1930 census, Sterling Twp., Rice, Kansas, 5 Mar 1930
39, 39, Norris E Key, head, M, W, 31, m29, KS, IL, MO, farmer, farm
Helen, wife, F, W, 22, m20, KS, IA, MO
Norris Robert, son, M, W, 5/12, KS, KS, KS

Norris E KEY and Helen were married about 1928. **Helen**⁵⁶ was born about 1908 in KS.

Norris E KEY and Helen had the following child:

- 771 i. **Norris Robert KEY**⁵⁶ was born in Nov 1929 in KS.
1930 census, age 5/12, (Rice, KS)

471. **Charles Earle KEY**⁴⁸ (Daniel R-4, William-3, John Lovell-2, William-1) was born in Aug 1885 in KS.

1900 census, age 14, (Cloud, KS)
1910 census, Jackson, Lyon, Kansas, 1910, sheet 5a
Charles E Key, Head, M, W, 24, m0, KS, IN, KS, Laborer on Farm
Lydia, wife, F, W, 22, m0, 0, 0, KS, IN, KS
1920 census, Emporia, Lyons, Kansas, 5 Jan 1920, page 1b
15, 15, C E Key, Head, M, W, 34, m, KS, IN, IL, Bill Clerk, Railroad
Nellie, Wife, F, W, 31, m, KS, IN, IL
Robert Russell, son, M, W, 5, KS, KS, KS
Margery, dau, F, W, 3, KS, KS, KS
1930 census, Fremont, Lyon, Kansas, 3 Apr 1930, page 1b
22, 22, Charles E Key, Head, O, M, W, 44, m24, KS, IN, MO, Farmer, General
Nellie A, Wife, F, W, 42, m22, KS, IN MO
Robert R, son, M, W, 15, KS, KS, KS
Marjorie M, dau, F, W, 13, KS, KS, KS
Lois J, dau, FM, W, 6, KS, KS, KS

Charles Earle KEY and Nellie A were married. **Nellie A**⁵⁶ was born about 1888.

Charles Earle KEY and Nellie A had the following children:

- 772 i. **Robert Russell 'Bob' KEY**⁵⁶ was born about 1915.
1920 census, age 5, (Lyon, KS)

Descendants of William KEY

11 March 2011

- 773 ii. 1930 census, age 15, (Lyon, KS)
Marjorie M KEY was born about 1917.
1920 census, age 3, (Lyon, KS)
1930 census, age 13, (Lyon, KS)
- 774 iii. **Lois J KEY**⁵⁶ was born about 1924.
1930 census, age 6, (Lyon, KS)

472. **Goldie KEY**⁴⁸ (Daniel R-4, William-3, John Lovell-2, William-1) was born in May 1889 in KS.

1900 census, age 11, (Cloud, KS)

Goldie KEY and Charles TWEEDY were married. **Charles TWEEDY**⁵⁶ was born about 1883 in KS.

1920 census, S Exchange St, Emporia, Lyon, Kansas, 19 Jan 1920, sheet 10A
236, 252, Charles Tweedy, Head, M, W, 37, KS, IN, GA, tinsmith, Hardware store
Goldie, wife, F, W, 30, KS, IN, KS
Melba, dau, F, W, 9, KS, KS, KS

1930 census, Lyon Co., Kansas, 9 Apr 1930
377, 398, Charles Tweedy, head, M, W, 47, KS, US, US, tinner, retail store
Goldie, wife, F, W, 39, KS, IL, KS
Dolly Sill, sis in law, F, W, 36, KS, IL, KS, sales lady, retail grocery
Betty, niece, F, W, 10, KS, KS, KS
Esther, niece, F, W, 13, KS, KS, KS
Lloyd Key, bro in law, M, W, 30, KS, IL, KS

Charles TWEEDY and Goldie KEY had the following child:

- 775 i. **Melba TWEEDY**⁵² was born about 1911 in KS.
1920 census, age 9, (Lyon, KS)

473. **William Ray KEY**⁴⁸ (Daniel R-4, William-3, John Lovell-2, William-1) was born in Oct 1891 in KS.

1900 census, age 8, (Cloud, KS)
1910 census, age 18, (Lyon, KS)
1930 census, Emporia (city), Lyon, Kansas, 9 Apr 1930, page 15b
333, 415, William R Key, Head, O, M, W, 38, m22, KS, IN, MO, Tinner, Retail Hardware
Susie, Wife, F, W, 39, m23, KS, IL, OH
Taye E, dau, F, W, 3, KS, KS, KS
Virginia, dau, F, W, 1, KS, KS, KS

William Ray KEY and Susie were married about 1914. **Susie**⁵⁶ was born about 1891 in KS.

William Ray KEY and Susie had the following children:

- 776 i. **Faye E KEY**⁵⁶ was born about 1927 in KS.
1930 census, age 3, (Lyon, KS)
- 777 ii. **Virginia KEY**⁵⁶ was born about 1928 in KS.
1930 census, age 1, (Lyon, KS)

474. **Dollie KEY**⁴⁸ (Daniel R-4, William-3, John Lovell-2, William-1) was born in Mar 1895 in KS.

Descendants of William KEY

11 March 2011

1900 census, age 5, (Cloud, KS)
1910 census, age 15, (Lyon, KS)
1930 census, age 36, living with sister, Goldie, (Lyon, KS)

Dollie KEY and SILL were married. **SILL**⁵⁶

SILL and Dollie KEY had the following children:

- 778 i. **Esther SILL**⁵⁶ was born about 1917 in KS.
1930 census, age 13, living with aunt, Goldie, (Lyon, KS)
- 779 ii. **Betty SILL**⁵⁶ was born about 1920 in KS.
1930 census, age 10, living with aunt, Goldie, (Lyon, KS)

476. **Lula May KEY**⁷⁷ (John Ewing-4, William-3, John Lovell-2, William-1) was born on 28 Jan 1887 in Glasco, Cloud Co., KS. She died on 14 May 1972 at the age of 85 in Jamestown, Cloud Co., KS.

1900 census, age 13, (Cloud, KS)
1930 census, Arion Twp., Cloud, Kansas, 3 Apr 1930
18, 18, Lulu M Crum, head, F, W, 43, KS, IN, IA, farmer, general farm
Madeline L, dau, F, W, 20, KS, KS, KS
Virgil O, son, M, W, 17, KS, KS, KS, laborer, general farm
Orville E, son, M, W, 15, KS, KS, KS
Mildred R, dau, W, 10, KS, KS, KS
Billy G, son, M, W, 8, KS, KS, KS

Lula May KEY and William 'Willie' CRUM were married on 29 Aug 1906. **William 'Willie' CRUM**⁷⁷, son of Gabral 'Abe' CRUM and Melissa BARDEN, was born on 10 Jul 1880 in KS. He died on 5 Jul 1929 at the age of 48 in Glasco, Cloud Co., KS.

1910 census, Dist 17, Buffalo, Cloud, Kansas, 4 May 1910, sheet 8b
32, 32, Willie Crum, Head, M, W, 29, m1-3, KS, PA, Can, Farmer, Farm
Lulu, wife, F, W, 23, m1-3, 2, 2, KS, IN, IA
Lowell, son, M, W, 1, s, KS, KS, KS
Madeline, dau, F, W, 2/12, s, KS, KS, KS
1920 census, Buffalo, Cloud, Kansas, 21 Jan 1920, page 6a
113, 120, William Crum, Head, R, M, W, 39, m, KS, PA, Canada, Farmer, Farm
Lulu, Wife, F, W, 32, m, KS, IN, IA
Lowell, son, M, W, 11, KS, KS, KS
Madaline, dau, F, W, 9, KS, KS, KS
Virgil, son, M, W, 7, KS, KS, KS
Orville, son, M, W, 4, KS, KS, KS
Mildred, dau, F, W, 8/12, KS, KS, KS

William 'Willie' CRUM and Lula May KEY had the following children:

- +780 i. **Lowell CRUM**, born 8 Sep 1908, Cloud Co., KS; married Madeline R, abt 1929; married Gertrude Genevire WISBY; died 14 Jan 1986, Concordia, Cloud Co., KS.
- +781 ii. **Madeline Lucille CRUM**, born 8 Mar 1910, KS; married Clarence Earl WARNER; died 11 Oct 1996, Beloit, Mitchell Co., KS.
- +782 iii. **Virgil Ooscar CRUM**, born 4 May 1912, KS; married Clara ISTAS; died 23 Mar 1995, Concordia, Cloud Co., KS.
- +783 iv. **Oville Ewing CRUM**, born 9 Feb 1915, KS; married Vera Delight DYSON, 11 Mar 1936, Concordia, Cloud Co., KS; died 8 Mar 1994, Minneapolis, Ottawa Co., KS.

Descendants of William KEY

11 March 2011

- +784 v. **Mildred Ruth CRUM**, born 5 May 1919, KS; married Clifford Wade CHANCY.
- +785 vi. **Billie Gabriel CRUM**, born 19 May 1921; married Eva Irene WILLIAMS; died 2 Oct 2000, Jamestown, Cloud Co., KS.

477. **Lewis William KEY**⁶⁰ (John Ewing-4, William-3, John Lovell-2, William-1) was born on 20 Oct 1893 in Glasco, Cloud Co., KS. He died on 18 May 1984 at the age of 90 in Concordia, Cloud Co., KS.

1900 census, age 6, (Cloud, KS)

1910 census, age 16, (Cloud, KS)

1920 census, Dist 17, Arion, Cloud, Kansas, 14 Jan 1920, page 4a

73, 75, Lewis W Key, Head, M, W, 26, m, KS, IN, IA, Farmer, Farm

Olive A, wife, F, W, 23, m, KS, IA, Can

Birdie E, dau, F, W, 4, s, KS, KS, KS

Melford, son, M, W, 2, s, KS, KS, KS

Leota, dau, F, W, 11/12, s, KS, KS, KS

1930 census, Lawrence Twp., Cloud, Kansas, 8 Apr 1930

52, 51, Louis W Key, head, M, W, 36, KS, IL, KS, farmer, general farm

Olive A, wife, F, W, 34, KS, IA, KS

Birdie I, dau, F, W, 14, KS, KS, KS

Milford L, son, M, W, 13, KS, KS, KS

Leota M, dau, F, W, 10, KS, KS, KS

Dorene M, dau, F, W, 9, KS, KS, KS

William E, son, M, W, 7, KS, KS, KS

Leta I, dau, F, W, 4 6/12, KS, KS, KS

Audre L, dau, F, W, 2 7/12, KS, KS, KS

SS# 512-38-1022

Last Residence Concordia, Cloud, KS 66901

Lewis William KEY and Olive Anna MOSHER were married. **Olive Anna MOSHER**⁶⁰, daughter of William Frank MOSHER and Mary Elizabeth WILSON, was born on 9 Dec 1895 in Huscher, KS. She died on 28 Aug 1988 at the age of 92 in Concordia, Cloud Co., KS.

SS# 509-68-5472

Last Residence Concordia, Cloud, KS 66901

Lewis William KEY and Olive Anna MOSHER had the following children:

- 786 i. **Birdie I KEY**⁶⁰ was born about 1916 in KS.
1920 census, age 4, (Cloud, KS)
1930 census, age 14, (Cloud, KS)
- 787 ii. **Milford L KEY**⁵⁶ was born about 1917 in KS.
1920 census, age 2, (Cloud, KS)
1930 census, age 13, (Cloud, KS)
- 788 iii. **Leota M KEY**⁵⁶ was born about 1920 in KS.
1920 census, age 11/12, (Cloud, KS)
1930 census, age 10, (Cloud, KS)
- 789 iv. **Dorene M KEY**⁵⁶ was born about 1921 in KS.
1930 census, age 9, (Cloud, KS)
- 790 v. **William E KEY**⁵⁶ was born about 1923 in KS.
1930 census, age 7, (Cloud, KS)
- 791 vi. **Leta I KEY**⁵⁶ was born about 1925 in KS.
1930 census, age 4 6/12, (Cloud, KS)

Descendants of William KEY

11 March 2011

Clara, wife, F, W, 26, m1-3, 1, 1, IN, PA, IN
George S, son, M, W, 2, s, IN, IN, IN
1920 census, Mill St, Patoka (town), White River, Gibson, Indiana, 29 Jan 1920, page 9b
186, 192, Welzie L Jones, Head, O, M, W, 40, m, IN, IN, IN, Merchant, Hardware
Clara B, Wife, F, W, 35, m, IN, IN, IN
George S, son, M, W, 12, IN, IN, IN
Wilmar M, son, M, W, 6, IN, IN, IN
1930 census, Mill St, Patoka (town), White River, Gibson, Indiana, 9 Apr 1930, page 7a (298)
158, 163, Welzie Jones, Head, O, M, W, 47, m25, IN, IN, IN, Retail Merchant, Hardware Store
Clara, wife, F, W, 46, m24, IN, IN, IN

Welzie JONES and Clara B STERMER had the following children:

- +796 i. **George S JONES**, born abt 1908, IN; married Katherine , abt 1929.
- 797 ii. **Wilmar M JONES**⁵² was born about 1914 in IN.
1920 census, age 6, (Gibson, IN)

491. **Charles W STERMER**⁴⁸ (Alice Malinda JOHNSON-4, Hannah KEY-3, John Lovell-2, William-1) was born on 14 May 1885 in IN. He died in Jun 1970 at the age of 85.

1900 census, age 15, (Gibson, IN)
1910 census, age 24, (Gibson, IN)
1920 census, Main St, Patoka (town), White River, Gibson, Indiana, 23 Jan 1920, page 7b
134, 138, Charles W Stermer, Head, O, M, W, 34, m, IN, IN, IN, Merchant, ____
Bessie, Wife, F, W, 32, m, IL, IL, IL
Charles B, son, M, W, 6, IN, IN, IL

SS# 308-34-6688
last residence Otwell, Pike, IN

Charles W STERMER and Bessie BIDDLE were married on 15 Feb 1910 in Vanderburgh Co., IN. **Bessie BIDDLE**⁴⁷ was born about 1886 in IL.

Charles W STERMER and Bessie BIDDLE had the following child:

- +798 i. **Charles B STERMER**, born 29 Oct 1913, IN; married Catherine ; died 4 May 2001.

492. **Estella M. ESKEW**²² (Mary C. HARRIS-4, Hannah KEY-3, John Lovell-2, William-1) was born in Apr 1888 in IN.

1900 census, age 12, (Gibson, IN)
1910 census, age 23, (Gibson, IN)

Estella M. ESKEW and Arch WHITTAKER were married. **Arch WHITTAKER**²²

Arch WHITTAKER and Estella M. ESKEW had the following children:

- 799 i. **Mary Helen WHITTAKER**²²
- 800 ii. **John L. WHITTAKER**²²

497. **Josephine MILBURN**⁹ (Nora Lake HARRIS-4, Hannah KEY-3, John Lovell-2, William-1) was born on 8 Oct 1905.

Descendants of William KEY

11 March 2011

She died on 15 Jan 1986 at the age of 80. She was buried in Oak Hill Cem., Patoka, White River Twp., Gibson Co., IN.

1910 census, age 4, (Gibson, IN)

Josephine MILBURN and GARRETT were married. **GARRETT**¹⁰



500. **Louise Marcella KEY**¹ (Charles Sherman-4, Monroe-3, John Lovell-2, William-1) was born on 29 Jan 1907 in Patoka, White River Twp., Gibson Co., IN.¹ She died on 24 Jan 2000 at the age of 92 in Largo, FL.

1910 census, age 3, (Gibson, IN)

1920 census, age 12, (Gibson, IN)

1938, before, married John Wesley Lewis, son of a preacher who was an evangelist at Patoka Methodist Church.

1938, divorced John Wesley Lewis

1949, Aug 17, Evansville Press, announced engagement to Earnest S. Jefferies, Miss Louise Marcella Key will be married in New York City Saturday to Earnest Smith Jefferies of Worcester, Mass. Miss Key is the daughter of Mr. and Mrs Charles Sherman Key of Patoka. A graduate of Butler University, she was formerly employment director for John Wanamaker in New York City. (Bradford Bachrach Potrait.)

1949 marriage to Ernest S. Jefferies - they lived in Wooster, Mass.
marriage 3 to Allan F. Borroughs - they lived in Largo, FL

2000, Jan, Obituary, Largo, Borroughs, Louise Key, 92 of Largo, died Monday (Jan., 24, 2000) at home. She was born in Patoka, Ind., and came here in 1956. She taught 11 years at Anona Elementary School in Largo. She was a member of First United Methodist Church of Clearwater and its Christian Fellowship class, the Leading Ladies of Ruth Eckerd Hall, the National Society, and a past member of Ikebana International. Hubbell Funeral Home and Crematory, Belleair Bluffs.

Louise Marcella KEY and John Wesley LEWIS were married before 1938. They were divorced in 1938. **John Wesley LEWIS**



Louise Marcella KEY and Ernest Smith JEFFERIES were married on 20 Aug 1949 in New York, NY. **Ernest Smith JEFFERIES**, son of Ebenezer A. W. JEFFERIES and Amelia SMITH, was born on 18 Jul 1887 in Alliance, Stark Co., OH. He died on 23 May 1966 at the age of 78 in Largo, FL. He was buried on 27 May 1966 in Worcester, MA.

He was educated at Penn Charter School in Phila, Penn; Worcester, Mass and at Worcester Polytechnical Institute in the class of 1912. Following this he was with the Steel Co. of Canada, Hamilton, Ontario, for twenty years. After returning to Mass, he was Pres. of Universal Boring Machine Co., of Hudson, Mass, when he retired in 1948.

He later did consulting engineering with Wymen-Gordon Co., of North Grafton, Mass prior to moving to Florida in 1956. Mr. Jefferies was a member of First Methodist Church of Clearwater, Fla.

Descendants of William KEY

11 March 2011



Louise Marcella KEY and Allan Fraser BORROUGHS were married. **Allan Fraser BORROUGHS**, son of Walter L. BORROUGHS, was born on 23 Sep 1898 in Chicago, Cook Co., IL. He died on 19 Aug 1977 at the age of 78 in Clearwater, Pinellas Co., FL.



501. **Edward Monroe KEY**¹ (John Logan-4, Monroe-3, John Lovell-2, William-1) was born on 15 Oct 1915 in Evansville, Vanderburgh Co., IN.¹ He died on 31 Jan 1978 at the age of 62 in Princeton, Patoka Twp., Gibson Co., IN. He was buried in Feb 1978 in Roselawn Cem., Terre Haute, Vigo Co., IN.

1920 census, age 3-6/12, (Vanderburg, IN)

1930 census, age 14, (Vanderburg, IN)

Obituary published in local newspaper

Deaths

EDWARD MONROE KEY

Edward Monroe Key died at the age of 62, on Tuesday morning Jan. 31, 1978, at his home, north of Princeton.

He was born in Evansville on Oct. 19, 1915, and had resided in Princeton most of his life. Key was supervisor of the Montgomery Construction Co., Vincennes, which is constructing the new Clarion building. He was a member of the First United Methodist Church, Princeton, and Carpenters Local No. 274. Key very active in the Boy Scouts, being a Scout-master at the time of his death. Key was a district Scout commissioner. He also was involved in the district, Wood Badge graduate, Scottish Rite Evansville, Gibson Lodge 420 F&MA, in Hazleton, 32nd degree Mason and past master of the Hazleton Masonic Lodge.

Survivors include his wife, Earlene; one daughter, Mrs. Margaret Hughes, Princeton; three sons, John E., Huntsville, Ala., David C. Joliet, Ill., and Paul, Princeton; his father, John L. Key, Princeton; one sister, Mrs. Patricia Jenkins, St. Louis, Mo.; one brother, John L., Jr., Indianapolis; three grandchildren, and several nieces and nephews.

The Rev. A John Kirkpatrick will conduct the funeral services at 10 a.m. on Friday in Colvin Chapel. Burial will be in Roselawn Cemetery, Terre Haute.

Friends may call from 9 a.m. on Thursday at the chapel, where Masonic services will be conducted by the Hazleton Lodge 420 at 7 p.m. on Thursday.



Edward Monroe KEY and Margaret Earlene SHOUSE were married on 21 Jun 1938 in Owensboro, Daviess Co., KY. **Margaret Earlene SHOUSE**¹, daughter of Elijah Earl SHOUSE and Margaret COOPER, was born on 27 May 1920 in Etowah, McMinn Co., TN. She died on 24 Aug 2009 at the age of 89 in IL. She was buried on 31 Aug 2009 in Roselawn Cem., Terre Haute, Vigo Co., IN.

1930 census, age 9, (Gibson, IN)

1938, Graduated from Hazleton High School

Edward Monroe KEY and Margaret Earlene SHOUSE had the following children:

- +801 i. **John Earl KEY**, born 13 Sep 1939, Princeton, Patoka Twp., Gibson Co., IN; married Patricia Ann

Descendants of William KEY

11 March 2011

- +802 ii. SEWELL, 31 Jul 1965, Jacksonville, Calhoun Co., AL.
Margaret Ann KEY, born 3 Feb 1943, Princeton, Patoka Twp., Gibson Co., IN; married Robert Lee HUGHES, 23 Sep 1961, Princeton, Patoka Twp., Gibson Co., IN.
- +803 iii. **David Charles KEY**, born 17 Mar 1953, Princeton, Patoka Twp., Gibson Co., IN; married Mary Ellen MEADOWS, 30 Sep 1972, Princeton, Patoka Twp., Gibson Co., IN.
- +804 iv. **Paul Edwin KEY**, born 30 Jan 1955, Princeton, Patoka Twp., Gibson Co., IN; married Lisa Kay RILEY, 2 Jul 1977, Princeton, Patoka Twp., Gibson Co., IN.



502. **John Logan "Jack" KEY**¹ (John Logan-4, Monroe-3, John Lovell-2, William-1) was born on 12 Aug 1917 in Evansville, Vanderburgh Co., IN.¹ He died on 23 Jul 2010 at the age of 92 in Indianapolis Twp, Marion Co, IN.

1920 census, age 2-3/12, (Vanderburg, IN)

1930 census, age 12, (Vanderburg, IN)

2009 Lives at the Masonic Nursing Home near Indianapolis, IN
(317) 736-4038

Obit Copied from Indystar.com

Key, Mstr. Sgt. John L. Jr.

July 25, 2010

Mstr. Sgt. John L. Key, Jr. US Army, Ret. of Franklin, IN formerly of Indianapolis, IN passed July 23rd. He was born Aug. 12, 1917 in Evansville, IN the son of John L. Key, Sr. and Mary Matilda (Willett) Key, both whom have preceded him in death. John was also preceded in death by wives, Mary Elizabeth Key and Mary Jane Key and his brothers, Monroe Key and Charles Key. He was as US Army, NCO veteran. John was a 54 year member of the New Palestine (IN) Masonic Lodge # 404 F&AM, a 38 yr. member of the American Legion and a member of VFW Post #7119 of Lawrence (IN). John is survived by his current wife, Mary A. Shadigian Key; children, Sandra Key, John Lawrence Key, Charles William Key; a grand-daughter, Jennifer Russell; two great grandsons, Aiden and Ethen Russell; a sister, Patricia C. Jenkins. Also surviving are step children and several nieces and nephews. Visitation will be Monday, (7-26-10) from 5 to 7 p.m. in Flanner and Buchanan Washington Park East Funeral Center and on Tuesday (7-27-10) one hour prior to the services, which will start at 2 p.m. in the funeral center. Memorial contributions may be made to the Cerebral Palsy Foundation.



John Logan "Jack" KEY and Mary Elizabeth LAWRENCE were married on 1 May 1942. They were divorced in Nov 1969 in Indianapolis, Marion Co., IN. **Mary Elizabeth LAWRENCE**¹, daughter of Jay Everton LAWRENCE and Anna Laura MCMORRIS, was born on 26 Oct 1908 in Monroeville, Huron Co., OH. She died on 8 Nov 1985 at the age of 77 in Excelsior Springs, MO. She was buried in Stuben, OH.

served as 2nd Lieut. ANC, U. S. Army Air Force in World War II

John Logan KEY and Mary Elizabeth LAWRENCE had the following children:

- 805 i. **Francis Sandra KEY**¹ was born on 20 Aug 1943 in Louisville, Jefferson Co., KY.



2009

2014 NE 72nd Ter
Gladstone, MO 64118-2312
(816) 436-7917

- +806 ii. **John Lawrence KEY**, born 23 Jun 1947, New London, Huron Co., OH; married Marianne M WACHSTETTER; married Ann GAZDEEN.
- +807 iii. **Charles William KEY**, born 3 Jan 1949, Memphis, Shelby Co., TN; married Maryrose WEST, bef 1978.

John Logan "Jack" KEY and Mary Jane Eloise Cecilia VIEHMANN were married on 6 Mar 1970 in Indianapolis, Marion Co., IN. **Mary Jane Eloise Cecilia VIEHMANN**, daughter of Frank J VIEHMANN and Cecilia REILLY, was born on 11 Aug 1921 in Indianapolis, Marion Co., IN.

She was married three times before she married uncle Jack. There were children from the Grey marriage.

John Logan "Jack" KEY and Mary A SHADIGIAN were married on 3 Jul 2010. **Mary A SHADIGIAN**

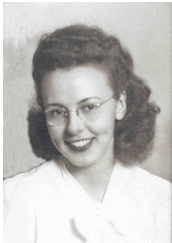

504. **Patricia Carolyn KEY**¹ (John Logan-4, Monroe-3, John Lovell-2, William-1) was born on 23 Jan 1925 in Evansville, Vanderburgh Co., IN.¹

1930 census, age 5, (Vanderburg, IN)



Patricia Carolyn KEY and Leo Finton JENKINS were married on 7 Jun 1946 in Princeton, Patoka Twp., Gibson Co., IN. **Leo Finton JENKINS**¹ was born on 29 Mar 1919 in Little Rock, Pulaski Co., AR. He died on 11 May 1996 at the age of 77 in Leesburg, Lake Co., FL.

1930 census, Princeton (city), Patoka, Gibson, Indiana, 2 Apr 1930, page 1a (156)
13, 14, Willis Jenkins, Head, O, M, W, 51, m21, IN, IN, IN, Proprietor, Grocery Store
Nora E, wife, F, W, 50, m20, IN, IN, IN
* Leo F, adopted son, M, W, 5, AR, IN, IN
Mary, mother, F, W, 71, w, IN, KY, IN

SS# 344-07-2868 issued IL before 1951

Leo Finton JENKINS and Patricia Carolyn KEY had the following children:

- +808 i. **Michael Leo JENKINS**, born 11 Mar 1947, Evansville, Vanderburgh Co., IN; married Taeko KONDO.
- +809 ii. **Jay Scott JENKINS**, born 11 Dec 1951, Evansville, Vanderburgh Co., IN; married Brett .

505. **Frank Floyd BRUNER**¹ (Herbert Fred-4, Mary Jane KEY-3, John Lovell-2, William-1) was born on 1 Sep 1901 in MO.¹ He died on 29 Sep 1952 at the age of 51 in St Louis, St Louis Co., MO.

1920 census, age 18, (Ripley, MO)

1930 census, Taylor (city), Thomas, Ripley, Missouri, 28 Apr 1930, page 4b
96, 99, Floyd Bruner, Head, R, M, W, 28, m20, MO, IN, KY, Section Hand, Railroad
Ila, wife, F, W, 27, MO, MO, MO
Esther, dau, F, W, 7, MO, MO, MO
Ralph A, son, M, W, 4-4/12, MO, MO, MO
Violet J, dau, F, W, 2-6/12, MO, MO, MO

Frank Floyd BRUNER and Ila M were married about 1922. **Ila M**⁵⁶ was born on 2 Apr 1903 in MO. She died on 19 Feb 1988 at the age of 84 in Poplar Bluff, Butler, MO.

Frank Floyd BRUNER and Ila M had the following children:

- 810 i. **Esther BRUNER**⁵⁶ was born about 1923 in MO.
1930 census, age 7, (Ripley, MO)
- 811 ii. **Ralph A BRUNER**⁵⁶ was born in Dec 1925 in MO.
1930 census, age 4-4/12, (Ripley, MO)
- 812 iii. **Violet J BRUNER**⁵⁶ was born in 1927 in MO.
1930 census, age 2-6/12, (Ripley, MO)



511. **Arthur Theodore BRUNER**¹ (Herbert Fred-4, Mary Jane KEY-3, John Lovell-2, William-1) was born on 9 Jan 1913 in MO.¹ He died on 29 Jun 2004 at the age of 91 in Dyer, Lake, IN.
1920 census, age 7, (Ripley, MO)
1930 census, age 16, (Ripley, MO)

Obit

Bruner, Arthur Arthur T. Bruner Dyer Arthur T. Bruner, age 91 of Dyer, passed away Tuesday, June 29, 2004. One of twelve children, preceded in death by father, mother, eight brothers and one sister; wife, Edith Jewett; step-sons, Dennis and Butch Williams. Survived by step-children: Jack Williams of Florida, Joyce Shidler of Highland, Rick Williams of Florida and Bill Preist of Ohio; two sisters: Jean Tyson of Florida, Ruth Ferguson of Missouri, 17 grandchildren and several great-grandchildren. Friends may meet with the family Saturday, July 3, 2004 from 9:00 a.m. to 10:00 a.m. with services to follow at the Kuiper Funeral Home Chapel, 9039 Kleinman Road (two blocks south of Ridge Road), Highland with Rev. Robert Grant officiating. Burial Elmwood Cemetery, Hammond. Mr. Bruner was retired from AMOCO with 35 years of service and a veteran of WWII serving in Europe.



Arthur Theodore BRUNER and Edith Louise JEWETT were married on 17 Dec 1948 in Highland, Lake Co., IN. **Edith Louise JEWETT** was born on 22 May 1917 in Hammond, Lake Co., IN. She died on 2 Oct 1981 at the age of 64 in Dyer, Lake, IN. She was buried on 6 Oct 1981 in Hammond, Lake Co., IN.

513. **Charles Albert BRUNER**¹ (Herbert Fred-4, Mary Jane KEY-3, John Lovell-2, William-1) was born on 6 Mar 1920 in MO.¹ He was buried in 2000 in Poplar Bluff, MO. He died on 9 Jun 2000 at the age of 80 in Fairdealing, Ripley Co., MO.
1930 census, age 10, (Ripley, MO)

Charles Albert BRUNER and RAMSEY were married. **RAMSEY**



526. **Virgil Norman KEY**¹ (Alta McMillin-4, John Norman-3, John Lovell-2, William-1) was born on 28 Feb 1904 in IN.¹ He died in Feb 1975 at the age of 71 in Princeton, Patoka Twp., Gibson Co., IN.
1910 census, age 6, (Gibson, IN)
1920 census, age 15, (Gibson, IN)
1930 census, age 26, (Gibson, IN)
SS# 314-40-2898

Descendants of William KEY

11 March 2011

Virgil Norman KEY and Ruth BALDWIN were married. **Ruth BALDWIN**²⁶ was born on 31 Jan 1905. She died on 8 Oct 1993 at the age of 88 in Princeton, Patoka Twp., Gibson Co., IN.

SS# 314-50-1465

Teacher at Lowell school many years. Also worked for her husband Dr Virgil Key a dentist. First United Methodist Church member. Gibson Hospital Pink Ladies Auxiliary.

Virgil Norman KEY and Ruth BALDWIN had the following child:

813 i. **Alan KEY**²⁶



527. **Paul Hopkins KEY**¹ (Alta McMillin-4, John Norman-3, John Lovell-2, William-1) was born on 22 Apr 1908 in IN.¹ He died on 23 Nov 1995 at the age of 87 in Plano, Collin Co., TX. He was buried in Columbia Cem., Patoka Twp., Gibson Co., IN.

1910 census, age 2, (Gibson, IN)
1920 census, age 11, (Gibson, IN)
1930 census, age 21, (Gibson, IN)

SS# 309-30-0590



Layde Jane GRAY was born on 5 Aug 1911. She died on 10 Apr 2000 at the age of 88 in Plano, Collin Co., TX. She was buried in Columbia White Church Cem., , Princeron, IN.

She was a founding member of the Philanthropic Educational Organization.

Paul Hopkins KEY and Layde Jane GRAY had the following child:

+814 i. **Phillip KEY.**

528. **Helen Marie KEY**¹ (Alta McMillin-4, John Norman-3, John Lovell-2, William-1) was born on 1 Dec 1911 in IN.¹

1920 census, age 9, (Gibson, IN)
1930 census, age 19, (Gibson, IN)

SS# 317-48-2311 assigned to Helen Sutton. b. 1 dec 1910 d. 2 Jul 1993 Carmel, Hamilton, IN issued in IN (not sure if same person)

Helen Marie KEY and Dr. William Everett SUTTON were married on 27 Jul 1935. **Dr. William Everett SUTTON**²⁶

William Everett SUTTON and Helen Marie KEY had the following children:

815 i. **Mark SUTTON**
816 ii. **(son) SUTTON**

529. **Isabel KEY**¹ (Alta McMillin-4, John Norman-3, John Lovell-2, William-1) was born on 13 Sep 1915 in IN.¹ She died on 3 Feb 1979 at the age of 63.²⁶

Descendants of William KEY

11 March 2011

1920 census, age 4, (Gibson, IN)
1930 census, age 14, (Gibson, IN)

Isabel KEY and Charles Kightly TRIPPET were married.²⁶ **Charles Kightly TRIPPET**²⁶, son of Sanford K. TRIPPET and Edith M. KIGHTLY, was born on 14 Apr 1913.²⁶ He died on 6 Oct 1994 at the age of 81.²⁶

Charles Kightly TRIPPET and Isabel KEY had the following children:

- 817 i. **Susan TRIPPET**
- 818 ii. **Bruce K. TRIPPET**
- 819 iii. **Teresa Lynn TRIPPET**



536. **Carol Katherine KEY**¹ (Victor Hugh-4, John Norman-3, John Lovell-2, William-1) was born on 16 Nov 1907 in IN.¹ She died on 6 Aug 1999 at the age of 91. She was buried in IOOF Cem., Owensville, Gibson Co., IN.

1910 census, age 2, (Gibson, IN)
1920 census, age 12, (Gibson, IN)



Carol Katherine KEY and Winfred E PEGRAM were married. **Winfred E PEGRAM** was born in 1908. He died in 1994 at the age of 86. He was buried in IOOF Cem., Owensville, Gibson Co., IN.

Winfred E PEGRAM and Carol Katherine KEY had the following children:

- +820 i. **Ronald E PEGRAM**, born 1934; married Janice PRICE.
- 821 ii. **Richard PEGRAM**

2010 lives in DeBary, FL
- 822 iii. **Phil PEGRAM**

2010 lives in Indianapolis, IN
email: philp@att.net

537. **Norman Victor KEY**¹ (Victor Hugh-4, John Norman-3, John Lovell-2, William-1) was born on 11 Aug 1917 in Princeton, Patoka Twp., Gibson Co., IN.¹

1920 census, age 2, (Gibson, IN)
1930 census, age 12, (Gibson, IN)

Norman Victor KEY had the following child:

- 823 i. **Tim KEY**

Descendants of William KEY

11 March 2011



539. **Richard Ross KEY**¹ (David Ross-4, John Norman-3, John Lovell-2, William-1) was born on 2 Nov 1914 in IN.¹ He died on 16 Nov 1996 at the age of 82 in Princeton, Patoka Twp., Gibson Co., IN. He was buried in Columbia Cem., Patoka Twp., Gibson Co., IN.

1920 census, age 5, (Gibson, IN)
1930 census, age 15, (Gibson, IN)
SS# 310-38-0925 issued between 1954 & 1955



Richard Ross KEY and Ellet Elizabeth FLEENER were married on 20 Dec 1940. **Ellet Elizabeth FLEENER** was born on 10 Nov 1912. She died on 30 Jun 1985 at the age of 72. She was buried in Columbia Cem., Patoka Twp., Gibson Co., IN.

SS# 315-52-8442

Richard Ross KEY and Ellet Elizabeth FLEENER had the following children:

- +824 i. **Robert Hugh KEY**, born 22 Dec 1942, Princeton, Patoka Twp., Gibson Co., IN; married Mary Dortha BORDERS, 13 Jan 1973; died 3 Aug 1995, Princeton, Patoka Twp., Gibson Co., IN.
- +825 ii. **Evelyn Grace KEY**, born 3 Feb 1944; married James Don. LOFTON, 8 Dec 1962; married Jack Ray CARLISLE, 8 Aug 1987.

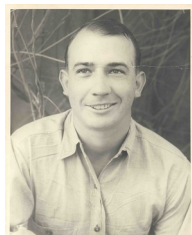

540. **Robert Kingsley KEY**¹ (David Ross-4, John Norman-3, John Lovell-2, William-1) was born on 5 Aug 1917 in IN.¹ He died on 14 Jun 1993 at the age of 75 in Princeton, Patoka Twp., Gibson Co., IN.

1920 census, age 2-6/12, (Gibson, IN)
SS# 313-38-8871 issued 1955



Robert Kingsley KEY and Mary Louise DUTTON were married on 31 Jul 1948. **Mary Louise DUTTON**, daughter of Fred J DUTTON and Mary Hazel GARRINER, was born on 10 Jan 1928.

Robert Kingsley KEY and Mary Louise DUTTON had the following children:

- 826 i. **Martha KEY** was born on 30 Apr 1951. She died on 17 Feb 1972 at the age of 20. She was buried in IOOF Cem., Princeton, Gibson Co., IN.
killed in automobile accident



- +827 ii. **James David KEY**, born 5 Apr 1954, Gibson General Hospital, Princeton, Patoka Twp., Gibson Co., IN; married Paula MILLER, 30 Jul 1977.

542. **Beverly KEY**¹ (Clarence-4, John Norman-3, John Lovell-2, William-1) was born on 18 Sep 1912. She died in Apr 1957 at the age of 44.

SS# 529-05-1123 issued in UT before 1951

Beverly KEY and Rulon Ray RUFENER were married. **Rulon Ray RUFENER**, son of Henry Louis RUFENER and Emma , was born in 1928 in UT.

1930 census, Salt Lake City, Salt Lake, Utah, 12 Apr 1930, page 10a

108, 220, Henry Rufener, Head, R, M, W, 38, m18, Switz, Switz, Switz, 1905, Laborer, Odd Jobs
 Emma, Wife, F, W, 27, m17, Switz, Switz, Switz, 1905
 William B, son, M, W, 9, ID, Switz, Switz
 Loraine, dau, F, W, 8, ID, Switz, Switz
 Alice, dau, F, W, 7, ID, Switz, Switz
 Robert, son, M, W, 5, ID, Switz, Switz
 Helen, dau, F, W, 4, ID, Switz, Switz
 * Roy R, son, M, W, 2-3/12, ID, Switz, Switz
 Marie A, mother, F, W, 77, w, Switz, Switz, Switz, 1905

543. **Clarence Virgil KEY**¹ (Clarence-4, John Norman-3, John Lovell-2, William-1) was born on 13 Aug 1914 in Salt Lake City, Salt Lake Co., UT. He died on 15 Nov 1940 at the age of 26 in Elko, Elko, Nevada. He was buried on 19 Nov 1940 in Salt Lake City, Salt Lake Co., UT.

1920 census, age 5, (Salt Lake, UT)

1930 census, age 15, (Salt Lake, UT)

Clarence Virgil KEY and Amy Rose BROWN were married on 9 Mar 1938 in Heber, Wasatch, UT. **Amy Rose BROWN**, daughter of Joseph Leishman BROWN and Mary TOONE, was born on 1 Sep 1914 in Grantsville, Tooele, UT. She died on 7 Dec 1958 at the age of 44.

1930 census, Main St, Grantsville (city), Toole, Utah, 8 Apr 1930, page 6a (187)

108, 110, Joseph L Brown, Head, O, M, W, 47, m27, UT, IL, Eng, Farmer, Farm
 Mary, Wife, F, W, 44, m21, ID, UT, ID
 Joseph L, son, M, W, 19, ID, UT, ID
 Kenneth, son, M, W, 18, UT, UT, ID
 * Amy R, dau, F, W, 15, UT, UT, ID
 Gerald, son, M, W, 11, UT, UT, ID
 Elna, dau, F, W, 9, UT, UT, ID
 La Bern, son, M, W, 5, UT, UT, ID
 Billy L, dau, F, W, 3-6/12, UT, UT, ID
 Mary S, dau, F, W, 7/12, UT, UT, ID

Clarence Virgil KEY and Amy Rose BROWN had the following child:

- +828 i. **Carolyn Diane KEY**, born 24 Aug 1938, Salt Lake City, Salt Lake Co., UT; married Donald TAKAKI; died 18 Jan 1989.

Descendants of William KEY

11 March 2011

544. **Bernice Louise KEY**¹ (Clarence-4, John Norman-3, John Lovell-2, William-1) was born on 14 May 1917 in Salt Lake City, Salt Lake Co., UT. She died on 19 May 1975 at the age of 58 in Victorville, CA. She was buried in Pacific Crest Cem, Redondo Beach, LA Co., CA.

1920 census, age 2-7/12, (Salt Lake, UT)

1930 census, age 13, (Salt Lake, UT)

Bernice Louise KEY and Earl Cleveland FARNHAM were married on 30 Dec 1935 in Salt Lake City, Salt Lake Co., UT. **Earl Cleveland FARNHAM**, son of Cleveland FARNHAM and Ellen , was born on 17 May 1915 in American Falls, Power Co., ID. He died on 25 Oct 1979 at the age of 64 in Salt Lake City, Salt Lake Co., UT. He was buried in Redondo Beach, CA.

1930 census, Salt Lake City, Salt Lake, Utah, 10 Apr 1930, page 6a (178)

111, 143, Cleveland Farnham, Head, R, M, W, 43, m26, WI, ME, ME, Carpenter, Building

Ellen, Wife, F, W, 55, UT, UT, UT, Seamstress, Factory

Eugene, son, M, W, 16, ID, WI, UT

* Earl, son, M, W, 14, ID, WI, UT

James, son, M, W, 11, UT, WI, UT

SS# 516-18-8179 issued CA before 1951

residence Salt Lake City, Salt Lake Co., UT

last SS check DesMoines, Polk Co., IA

6 daughters

548. **Fredrick "Fred" WRIGHT**⁵³ (William P-4, Eliza Jane PHILLIPS-3, Matilda KEY-2, William-1) was born in Sep 1880 in Gibson Co., IN. He died in 1959 at the age of 79.

1900 census, age 19, (Gibson, IN)

1920 census, Mt Carmel, Wabash, IL

1930 census, Mt Carmel, Wabash, IL

Fredrick "Fred" WRIGHT and Edith Elvira GALLAGHER were married. **Edith Elvira GALLAGHER**, daughter of William GALLAGHER and Manerva A , was born about 1892 in IL. She died in 1975 at the age of 83.

1900 census, Jasper, Wayne, IL

1920 census, Mt Carmel, Wabash, IL

1930 census, Mt Carmel, Wabash, IL

Fredrick WRIGHT and Edith Elvira GALLAGHER had the following child:

+829 i. **William WRIGHT**, born 15 Jan 1913; married Virginia DILBECK; died 23 Feb 1989, Evansville, Vanderburgh Co., IN.

553. **Gladys Pearl WRIGHT**⁵³ (William P-4, Eliza Jane PHILLIPS-3, Matilda KEY-2, William-1) was born in Jan 1895 in Gibson Co., IN.

1900 census, age 5, (Gibson, IN)

Gladys Pearl WRIGHT and Ernest BOWEN were married on 12 Aug 1916 in Gibson Co., IN. **Ernest BOWEN**³³

555. **Ruth MILBURN**¹⁶ (Matilda WRIGHT-4, Eliza Jane PHILLIPS-3, Matilda KEY-2, William-1) was born about 1875 in

Descendants of William KEY

11 March 2011

IN.

1880 census, age 4, (Gibson, IN)

Ruth MILBURN and George BURTON were married on 1 Dec 1899 in Gibson Co., IN.¹⁶ **George BURTON**¹⁶

556. **Grace D MILBURN**³⁵ (Matilda WRIGHT-4, Eliza Jane PHILLIPS-3, Matilda KEY-2, William-1) was born about 1880 in IN.

1880 census, age 1mo, (Gibson, IN)

1910 census, age 29, (Gibson, IN)

1920 census, age 39, (Gibson, IN)

1930 census, age 49, living with daughter, Margaret, (Gibson, IN)

Grace D MILBURN and John REAVIS were married. **John REAVIS**⁵² was born about 1875 in IN.

1920 census, age 45, living with father-in-law, Preston Milburn, (Gibson, IN)

John REAVIS and Grace D MILBURN had the following children:

- +830 i. **Margaret REAVIS**, born abt 1898, IN; married Carl J WESTFALL.
- 831 ii. **Samuel F REAVIS**⁵² was born about 1900 in IN.
 - 1910 census, age 8, living with grandfather, (Gibson, IN)
 - 1920 census, age 20, living with grandfather, (Gibson, IN)

559. **Amy Pearl BRUNER**⁶³ (Laura Alice WRIGHT-4, Eliza Jane PHILLIPS-3, Matilda KEY-2, William-1) was born on 25 Apr 1880 in Gibson Co., IN. She died on 23 Jan 1963 at the age of 82 in Vanderburgh Co., IN.

1880 census, age 1, (Gibson, IN)

Amy Pearl BRUNER and Walter M ALVIS were married on 23 Nov 1899 in Gibson Co., IN.³³ **Walter M ALVIS**⁶³ was born in Aug 1879. He died in 1910 at the age of 31.

1880 census, Patoka, Gibson, Indiana, page 326c

Lucious F. ALVIS, Self, M, Male, W, 28, IN, Blacksmith, KY, IN

Emma J. ALVIS, Wife, M, Female, W, 23, OH, Keeping House, OH, OH

Oscar ALVIS, Son, S, Male, W, 2, IN, , IN, OH

* Walter M. ALVIS, Son, S, Male, W, 10M, IN, , IN, OH

1900 census, Seminary St, Princeton (city), Patoka, Gibson, Indiana, 20 Jun 1900, sheet 28a (196)

622, 648, Elijah Cook, Head, W, M, Jun 1854, 45, m18, IN, IN, IN, Day Laborer

Anna, wife, W, F, Oct 1850, 49, m18, 0, 0, IN, PA, MD

* Walter Alvis, boarder, W, M, Aug 1879, 20, m0, IN, IN, OH, Brakeman

Amy, boarder, W, F, Apr 1880, 20, m0, 0, 0, IN, IN, IN

Descendants of William KEY

11 March 2011



560. **Howard James BRUNER**¹⁶ (Laura Alice WRIGHT-4, Eliza Jane PHILLIPS-3, Matilda KEY-2, William-1) was born on 14 Jun 1882 in Gibson Co., IN.⁶³ He died on 29 May 1925 at the age of 42 in Gibson Co., IN.⁶³

1900 census, age 17, (Gibson, IN)

1910 census, White River, Gibson, Indiana, 24-26 Apr 1910, sheet 9a

25, 26, Howard J Bruner, Head, M, W, 28, m1-8, IN, IN, IN, Farmer Laborer, Working Out

Emma, wife, F, W, 25, m1-8, 3, 2, IN, IN, IN

Ficher, son, M, W, 7, IN, IN, IN

Paul, son, M, W, 3, IN, IN, IN

Howard James BRUNER and Emma Caroline GARWOOD were married on 21 Sep 1901 in Wabash, IL. **Emma Caroline GARWOOD**⁶³ was born on 15 Sep 1886 in IN. She died on 23 Aug 1959 at the age of 72 in Patoka, White River Twp., Gibson Co., IN.

Howard James BRUNER and Emma Caroline GARWOOD had the following children:

- 832 i. **Gerald BRUNER** was born on 8 Apr 1902 in Gibson Co., IN. He died on 26 Oct 1902 at the age of 0 in Gibson Co., IN.
- 833 ii. **Luther Ficher BRUNER**⁴⁷ was born on 6 Apr 1903 in Gibson Co., IN. He died on 25 Jan 1981 at the age of 77 in Patoka, White River Twp., Gibson Co., IN.
1910 census, age 7, (Gibson, IN)
- 834 iii. **Paul BRUNER**⁴⁷ was born on 6 Oct 1906 in Patoka, White River Twp., Gibson Co., IN. He died on 27 Feb 1993 at the age of 86 in Rochester, Oakland, MI.
1910 census, age 3, (Gibson, IN)
- 835 iv. **Hallie BRUNER** was born on 14 Oct 1911 in Patoka, White River Twp., Gibson Co., IN. She died on 28 Mar 1985 at the age of 73 in Patoka, White River Twp., Gibson Co., IN.

Howard James BRUNER and Esther MILEY were married on 28 Jun 1917 in Gibson Co., IN. **Esther MILEY**¹⁶

562. **Lee Ander "Lee" BRUNER**¹⁶ (Laura Alice WRIGHT-4, Eliza Jane PHILLIPS-3, Matilda KEY-2, William-1) was born on 3 Mar 1885 in Gibson Co., IN.⁶³ He died in Sep 1962 at the age of 77 in IN.

1900 census, age 15, (Gibson, IN)

Lee Ander "Lee" BRUNER and Cordelia ISAAC were married on 28 Sep 1905 in Gibson Co., IN.³³ **Cordelia ISAAC**⁶³ was born in Nov 1890 in IN.

563. **Bessie BRUNER**¹⁶ (Laura Alice WRIGHT-4, Eliza Jane PHILLIPS-3, Matilda KEY-2, William-1) was born on 26 Jul 1886 in Gibson Co., IN.⁶³ She died on 4 Oct 1966 at the age of 80 in Vanderburgh Co., IN.

1900 census, age 13, (Gibson, IN)

Bessie BRUNER and John ASHBY were married on 20 Nov 1906 in Gibson Co., IN.³³ **John ASHBY**¹⁶ was born about 1887 in IN.

1910 census, S Gibson St, Princeton (city), Patoka, Gibson, Indiana, 19 Apr 1910, sheet 1b

17, 20, John Ashby, Head, M, W, 23, m4, 2, 2, IN, IN, IN, Machinist

Bessie, wife, F, W, 23, m4, 2, 2, IN, IN, IN

John, son, M, W, 3, IN, IN, IN

Russel, son, M, W, 10/12, IN, IN, IN

John ASHBY and Bessie BRUNER had the following children:

- +836 i. **John ASHBY**, born abt 1907, IN; married Martha , abt 1928.
- 837 ii. **Russel ASHBY**⁴⁷ was born in 1909 in IN.
1910 census, age 10/12, (Gibson, IN)

Bessie BRUNER and Fred ANTELL were married. **Fred ANTELL**⁶³ was born on 24 Apr 1882.

1930 census, Princeton (city), Patoka, Gibson, Indiana, 10 Apr 1930, page 10b
253, 275, Fred Antell, Head, O, M, W, 47, m19, IN, Eng, US, Grain Dealer, Elevator
Edna J, wife, F, W, 33, m30, IN, IN, IN, Relote, Circuit Court
Lilly C Williams, mil, F, W, 63, w26, IN, IN, IL
Joyce E Jarett, sdau, F, W, 12, IN, IN, IN
Charles, sson, M, W, 10, IN, IN, IN

Before Fred's marriage to Bessie, he had been previously married to Edna J Williams.

Fred ANTELL and Bessie BRUNER had the following child:

- +838 i. **Isabel Beatrice ANTELL**, married Otis Welman KIEFER.

564. **Joseph BRUNER**¹⁶ (Laura Alice WRIGHT-4, Eliza Jane PHILLIPS-3, Matilda KEY-2, William-1) was born on 14 Oct 1887 in Gibson Co., IN.⁶³

1900 census, age 12, (Gibson, IN)

1910 census, 1001 Maple Ave, Princeton (city), Patoka, Gibson, Indiana, 30 Apr 1910, page 21a
466, 473, Joseph Bruner, Head, M, W, 22, m1-2, IN, IN, IN, Laborer, Brick Kiln
Margaret F, wife, F, W, 19, m1-2, 1, 1, IN, IN, AR
Ann I, dau, F, W, 1-3/12, IN, IN, IN

Joseph BRUNER and Margaret TURPIN were married on 19 Aug 1908 in Gibson Co., IN. **Margaret TURPIN**¹⁶ was born about 1891 in IN.

Joseph BRUNER and Margaret TURPIN had the following child:

- 839 i. **Ann I BRUNER**⁴⁷ was born on 13 Feb 1909 in Gibson Co., IN.
1910 census, age 1-3/12, (Gibson, IN)

565. **Harriett 'Hattie' BRUNER**¹⁶ (Laura Alice WRIGHT-4, Eliza Jane PHILLIPS-3, Matilda KEY-2, William-1) was born on 14 Feb 1889 in Gibson Co., IN.⁶³ She died on 15 Jun 1971 at the age of 82 in Pickneyville, Perry, IL.⁶³

1900 census, age 11, (Gibson, IN)

Harriett 'Hattie' BRUNER and John HEISERMAN were married on 14 Jan 1908 in Gibson Co., IN. **John HEISERMAN**¹⁶ was born about 1890 in IN.

1910 census, 1010 Seminary, Princeton (city), Patoka, Gibson, Indiana, 23 Apr 1910, page 13b
289, 294, John Heiseman, head, M, W, 20, m1-1, IN, IN, IN, Fireman, Locomotive
Hattie B, wife, F, W, 21, m1-1, 1, 1, IN, IN, IN
Mretta C, dau, F, W, 1, IN, IN, IN

John HEISERMAN and Harriett 'Hattie' BRUNER had the following child:

- 840 i. **Mretta C HEISERMAN**⁴⁷ was born about 1909 in IN.
1910 census, age 1, (Gibson, IN)

566. **Sallie Margaret BRUNER**⁶³ (Laura Alice WRIGHT-4, Eliza Jane PHILLIPS-3, Matilda KEY-2, William-1) was born on 25 Apr 1893 in Gibson Co., IN. She died in Richmond, Wayne, IL.

1900 census, age 7, (Gibson, IN)
1910 census, age 16, (Gibson, IN)

Sallie Margaret BRUNER and Enos WHITE were married on 13 Jul 1912 in IN. They were divorced about 1914. **Enos WHITE**⁶³ was born on 18 Feb 1893 in IN. [NEED TO DEFINE SENTENCE:Divorced] He died in Dec 1976 at the age of 83.

1930 census, Evansville (city), Pigeon, Vanderburgh, Indiana, 16 Apr 1930, page 23a
537, 573, Enos White, boarder, M, W, 36, d20, IN, KY, IN, Lineman, Electric Plant

ss# 317-07-8043

death residence Baskett, Henderson, KY 42402

567. **Ida Bell BRUNER**⁶³ (Laura Alice WRIGHT-4, Eliza Jane PHILLIPS-3, Matilda KEY-2, William-1) was born on 28 Sep 1895 in Gibson Co., IN. She died on 3 May 1959 at the age of 63 in Whittier, Los Angeles Co., CA.

1900 census, age 4, (Gibson, IN)
1910 census, age 14, (Gibson, IN)

Ida Bell BRUNER and Clay WILLIAMSON were married on 22 Oct 1912 in Vanderburgh Co., IN.³³ They were divorced before 1930. **Clay WILLIAMSON**⁶³ was born about 1890 in IN.

1930 census, Evansville (city), Knight, Vanderburgh, Indiana, 2 Apr 1930, page 1a
9, 9, Florian Gabel, Head, O, M, W, 35, m24, IN, IN, IN, Proprietor, Hatchery
Marie, wife, F, W, 35, m24, IN, IN, IN
Charles, son, M, W, 9, IN, IN, IN
Frederick, son, M, W, 8, IN, IN, IN
Katheryn, dau, F, W, 5-11/12, IN, IN, IN
* Clay Williamson, boarder, M, W, 40, d, IN, IN, IN, Laborer, Hatchery

Clay WILLIAMSON and Ida Bell BRUNER had the following child:

- 841 i. **WILLIAMSON** was born on 31 Jul 1915.

568. **Carl W BRUNER**⁶³ (Laura Alice WRIGHT-4, Eliza Jane PHILLIPS-3, Matilda KEY-2, William-1) was born on 5 Feb 1898 in Gibson Co., IN. He died on 3 Feb 1968 at the age of 69 in Evansville, Vanderburgh Co., IN.

1900 census, age 2, (Gibson, IN)
1910 census, age 12, (Gibson, IN)

Descendants of William KEY

11 March 2011

1930 census, age 32, (Vanderburgh, IN)

SS# 314-07-0958

Death Residence Evansville, IN 47712

Carl W BRUNER and Mary 'Dixie' were married about 1928. **Mary 'Dixie'**⁶³ was born about 1908 in KY.

1930 census, age 22, living with father-in-law, (Vanderburgh, IN)



569. **Catherine Ellen KEY**¹ (Joseph Perry-4, James Wesley-3, William-2, William-1) was born on 18 Feb 1900 in IN. She died in Jan 2000 at the age of 99 in Princeton, Patoka Twp., Gibson Co., IN. She was buried in Shiloh Cem., Washington Twp., Gibson Co., IN.

1900 census, age 3/12, (Gibson, IN)

1910 census, age 10, living with grandfather, James, (Gibson, IN)

1920 census, age 19, living with uncle, Charles, (Gibson, IN)



Catherine Ellen KEY and Glen Vivian FORD were married on 30 Jul 1922. **Glen Vivian FORD**, son of Samuel FORD and Julia May MINNIEAR, was born on 24 Jun 1900 in IN. He died on 28 Dec 1992 at the age of 92. He was buried in Shiloh Cem., Washington Twp., Gibson Co., IN.

1910 census, age 9, (Gibson, IN)

1920 census, age 19, (Gibson, IN)

1930 census, near C&EI RR, Patoka, Gibson, Indiana, 7 Apr 1930, page 3b

64, 64, Glen V Ford, Head, O, M, W, 29, m22, IN, IN, IN, Farmer, Own Farm

Katherine Key, wife, F, W, 30, m22, IN, IN, IN, Ire

William Robert, son, M, W, 5, IN, IN, IN

Wesley Glen, son, M, W, 4, IN, IN, IN

Lupheba, dau, F, W, 1, IN, IN, IN

Earl Nessett, hiredman, M, W, 19, IN, IN, IN

Glen Vivian FORD and Catherine Ellen KEY had the following children:

- +842 i. **William Robert FORD**, born 17 Apr 1924, IN; married Virginia Lucille HOLLAND, 11 Jul 1953.
- +843 ii. **Wesley Glenn FORD**, born 3 Dec 1925, IN; married Barbara June MCCOWN, 16 Jul 1949; died 11 Apr 2009, Princeton, Patoka Twp., Gibson Co., IN.
- +844 iii. **Lupheba 'Phoebe' FORD**, born 25 Apr 1928, IN; married John Lee NEWMAN, 1 Jul 1950.
- +845 iv. **Doyle Franklin FORD**, born 10 Dec 1932; married Dixie .

573. **Mary Ellen KEY**¹ (William Finis-4, James Wesley-3, William-2, William-1) was born on 18 Mar 1903 in IN. She died in Apr 1972 at the age of 69. She was buried in Oak Hill Cem., Patoka, White River Twp., Gibson Co., IN.

1910 census, age 7, (Gibson, IN)

1920 census, age 16, (Gibson, IN)

headstone indicates married name HARRIS

Mary Ellen KEY and HARRIS were married. **HARRIS**

Descendants of William KEY

11 March 2011



580. **Thomas Wesley KEY**¹ (Robert Sherman-4, James Wesley-3, William-2, William-1) was born on 24 Jan 1909 in IN. He died on 13 Jul 1999 at the age of 90. He was buried in St. Joseph (New).

1910 census, age 1-3/12, (Gibson, IN)

1920 census, age 10, (Gibson, IN)

1930 census, age 21, (Gibson, IN)

Owned and operated Key Trucking; Member of VFW Post 1147 and American Legion Post 25; member of St. Joseph Catholic Church .



Thomas Wesley KEY and Mildred J. HISKER were married on 2 Dec 1950. **Mildred J. HISKER**¹⁰, daughter of Bernard HISKER and Louisa FARNEY, was born on 13 Mar 1916. She died on 11 Nov 2003 at the age of 87.

The Evansville Courier and Press (11/13/2003)

Mildred J. Key

PRINCETON, Ind. -- Mildred J. Key, 87, Princeton, died at 10 a.m. Tuesday, Nov. 11, 2003, at Deaconess Hospital in Evansville.

She was a homemaker and a member of St. Joseph Catholic Church. She was a member of the Legion of Mary and American Legion Auxiliary Post No. 25. She enjoyed being with her family.

She was preceded in death by her first husband, Glen Hasselbrinck, who died in World War II in 1944 and her second husband, Thomas Key, who died in 1999.

Survivors include one daughter, Sandra S. Rose of Avila, Ind.; three sons, Robert R. Key of Evansville, Thomas Key of Fort Branch, Ind., and Wayne Hasselbrinck of Northridge, Calif.; one sister, Marie Sides of Indianapolis; and three grandchildren.

Services will be at 10 a.m. Saturday at St. Joseph Catholic Church. The Rev. Bernie Etienne will officiate. Burial will be in St. Joseph Cemetery.

Friends may call from 3 to 8 p.m. Friday at Colvin Funeral Home in Princeton, where the prayer services will be held at 7 p.m.

Princeton Daily Clarion (Nov/13/2003)

Mildred J. Key

PRINCETON--Mildred J. Key, 87, died on Tuesday, Nov. 11, 2003 at 10 a.m. at Deaconess Hospital in Evansville, Ind. She was born in the St. James area near Haubstadt on March 13, 1916.

She was a homemaker and had been living in Princeton since 1950. She attended St. Joseph Catholic Church. She was a member of the Legion of Mary, American Legion Auxiliary Post 25, and enjoyed homemaking, raising the family and being with them during family get-togethers.

She was preceded in death by her parents, Bernard and Louisa (Farney) Hisker; three brothers; one sister; her first husband, Glen Hasselbrinck, who was killed in 1944; and her second husband Thomas Key in 1999.

She is survived by three sons and daughters-in-law, Wayne and Mary Beth Hasselbrinck of Northridge, Cal., Thomas and Sue Key of Ft. Branch, Ind., and Robert R. and Cindy Key of Evansville; daughter and son-in-law, Sandra S. and David Rose of Avila, Ind.; three grandchildren, Lindsey Marie Key, Lacey Rae Key and Robert Thomas Key; and sister, Marie Sides of Indianapolis, Ind.

Services will be on Saturday, Nov. 15, 2003 at 10 a.m. at St. Joseph Catholic Church in Princeton. Father Bernie Etienne will officiate. Burial will be St. Joseph Cemetery. Friends may call at the Colvin Funeral Home from 3 until 8 p.m. on Friday. The Rosary will be prayed at 7 p.m. on Friday at the Funeral Home.

Descendants of William KEY

11 March 2011

Thomas Wesley KEY and Mildred J. HISKER had the following children:

- +846 i. **Sandra S KEY**, married David ROSE.
- +847 ii. **Robert R KEY**, married Cindy .
- +848 iii. **Thomas L KEY**, married Sue .

582. **Jennie KEY**¹ (Robert Sherman-4, James Wesley-3, William-2, William-1) was born about 1917 in IN.

1920 census, age 3, (Gibson, IN)
1930 census, age 17, (Gibson, IN)
1966 - lived in Vincennes, IN.

Jennie KEY and PERCELL were married. **PERCELL**

583. **Earl Harvester HITCH**⁶¹ (Florence E. KEY-4, Jeremiah-3, William-2, William-1) was born on 24 Jun 1890 in Gibson Co., IN.¹⁶ He died in Aug 1981 at the age of 91 in Clackamas, Clackamas Co., OR.

1920 census, Denver (city), Denver, Colorado, 5 Jan 1920, page 3a
55, 58, Earl H Hitch, Head, O, M, W, 29, m, IN, IN, IN, Clerk, Bureau of Public Works
Edna E, Wife, F, W, 28, m, NJ, NJ, NJ
1930 census, 238 Marshall Rd, Lansdowne, Delaware, Pennsylvania, 14 Apr 1930, page 14a
372, 372, Earl H Hitch, Head, R, M, W, 39, m25, IN, MO, IN, Salesman, Elect Co
Edna, wife, F, W, 38, m, NJ, NJ, NJ

Earl Harvester HITCH and Verse SCOTT were married about 1907. **Verse SCOTT**⁶¹

Earl Harvester HITCH and Verse SCOTT had the following children:

- 849 i. **Donald Earl HITCH**⁶¹ was born on 16 Sep 1909 in Knox Co., IN.
- 850 ii. **David HITCH**⁶¹ was born in 1910 in IN.

Earl Harvester HITCH and Edna Myrtle CALE were married on 24 Nov 1915. **Edna Myrtle CALE**⁶¹ was born on 1 Jul 1891. She died on 2 Jun 1991 at the age of 99.

594. **Leafy G. MALONE**¹⁶ (Charles Lennis-4, Hugh-3, Lucinda KEY-2, William-1) was born about 1894.

Leafy G. MALONE and Ralph ZIMMERMAN were married on 7 Aug 1912 in Gibson Co., IN.³³ **Ralph ZIMMERMAN**¹⁶, son of Edward ZIMMERMAN and Agnes GRIGSBY,

599. **George Herbert WEISGERBER**²² (Gertrude L. Malone-4, Hugh-3, Lucinda KEY-2, William-1) was born on 31 Aug 1900 in IN. He died in Oct 1966 at the age of 66.

1910 census, age 9, (Gibson, IN)
1930 census, South Main, Princeton (city), Patoka, Gibson, Indiana, 7-8 Apr 1930, page 7b
211, 238, Herbert Weisgerber, Head, R, M, W, 29, m19, IN, IN, IN, Laborer, Building
Catherine, wife, F, W, 29, m18, IN, IN, IL

Descendants of William KEY

11 March 2011

Darwin, son, M, W, 8, IN, IN, IN

Wilfred, son, M, W, 5, IN, IN, IN

SS# 310-01-2390

Death residence IN 47570

George Herbert WEISGERBER and Catherine Mabel DOWNS were married on 25 Feb 1919 in Gibson Co., IN.³³ **Catherine Mabel DOWNS**⁵⁶ was born about 1901 in IN.

George Herbert WEISGERBER and Catherine Mabel DOWNS had the following children:

- 851 i. **Darwin WEISGERBER**⁵⁶ was born on 23 May 1921 in IN. He died in Dec 1973 at the age of 52.
1930 census, age 8, (Gibson, IN)
SS# 312-12-4481
- 852 ii. **Wilfred WEISGERBER**⁵⁶ was born about 1925 in IN.
1930 census, age 5, (Gibson, IN)

601. **Isabelle WEISGERBER**²² (Gertrude L. Malone-4, Hugh-3, Lucinda KEY-2, William-1) was born about 1907 in IN.

1910 census, age 3, (Gibson, IN)

1920 census, age 13, (Gibson, IN)

Isabelle WEISGERBER and James CRAWFORD were married about 1923. **James CRAWFORD**⁵⁶ was born about 1896 in IL.

1930 census, Spruce St, Princeton (city), Patoka, Gibson, Indiana, 11 Apr 1930, page 16a

270, 402, James Crawford, Head, O, M, W, 34, m26, IN, IN, IN, Laborer, Creamery

Isabell, wife, F, W, 24, m16, IN, IN, IN

Hubert, son, M, W, 7, IN, IN, IN

Effie, dau, F, W, 5, IN, IN, IN

Ina, dau, f, W, 5/12, IN, IN, IN

Ed Weisgerber, fil, M, W, 53, w, IN, Ger, Ger, Car, Southern Shops

Rudolph, bil, M, W, 21, IN, IN, IN, Baker, Bakery

Delbert, bil, M, W, 17, IN, IN, IN

Everline, sil, F, W, 13, IN, IN, IN

James CRAWFORD and Isabelle WEISGERBER had the following children:

- 853 i. **Hubert CRAWFORD**⁵⁶ was born about 1923 in IN.
1930 census, age 7, (Gibson, IN)
- 854 ii. **Effie CRAWFORD**⁵⁶ was born about 1925 in IN.
1930 census, age 5, (Gibson, IN)
- 855 iii. **Ina CRAWFORD**⁵⁶ was born about 1929 in IN.
1930 census, age 5/12, (Gibson, IN)

606. **Beulah THOMAS**⁴⁸ (John W.-4, Henry W.-3, Cynthia KEY-2, William-1) was born in Mar 1883 in IN.

1900 census, age 17, (Pike, IN)

Beulah THOMAS and John H BROOKS were married on 20 Feb 1907 in Gibson Co., IN. **John H BROOKS**³³

607. **Leslie K THOMAS**⁴⁸ (John W.-4, Henry W.-3, Cynthia KEY-2, William-1) was born in Oct 1887 in IN.

1900 census, age 12, (Pike, IN)

1910 census, age 22, (Gibson, IN)

1920 census, Princeton (city), Patoka, Gibson, Indiana, 8 Jan 1920, page 8a

166, 181, Oscar Haas, Head, M, W, 57, m, OH, OH, OH, Traveling Salesman, Hardware Co

Grace, Wife, F, W, 52, m, IN, MI, IN

Amy Collins, mil, F, W, 78, w, IN, CN, RI

* Leslie K Thomas, sil, M, W, 32, m, IN, IN, IL, Merchant, Jewelry Store

Agnes, dau, F, W, 28, m, IN, OH, IN

Leslie K THOMAS and Agnes HAAS were married. **Agnes HAAS**⁵⁶, daughter of Oscar HAAS and Grace COLLINS, was born about 1892 in IN.

1930 census, Princeton (city), Patoka, Gibson, Indiana, 5 Apr 1930, page 4b

96, 103, Grace E Hass, Head, O, F, W, 64, w22, IN, MI, IN

Agnes H Thomas, dau, F, W, 38, m24, IN, OH, IN, Artist, Home

Gretchen, gdau, F, W, 8, IN, IN, IN

Leslie K THOMAS and Agnes HAAS had the following child:

- 856 i. **Gretchen THOMAS**⁵⁶ was born about 1922 in IN.
1930 census, age 8, (Gibson, IN)

608. **Clifford H THOMAS**⁵⁶ (James A.-4, Henry W.-3, Cynthia KEY-2, William-1) was born in Jun 1893 in IN.

1900 census, age 6, (Marion, IN)

1910 census, age 16, (Marion, IN)

1920 census, age 26, (Marion, IN)

1930 census, Indianapolis (city), Marion, Indiana, 2 Apr 1930, page 1b

19, 19, Clifford H Thomas, Head, O, M, W, 36, m22, IN, IN, IN, Clerk, Shipping

Madge, wife, F, W, 33, m19, IN, NY, OH

Jean, dau, F, W, 8, IN, IN, IN

Clifford H THOMAS and Madge HELM were married on 18 Sep 1920 in Clark Co., IN.³³ **Madge HELM**⁵⁶ was born about 1897 in IN.

Clifford H THOMAS and Madge HELM had the following child:

- 857 i. **Jean THOMAS**⁵⁶ was born about 1922 in IN.
1930 census, age 8, (Marion, IN)

610. **Hazel Etna SMITH**⁴¹ (Ada Claycomb Thomas-4, Henry W.-3, Cynthia KEY-2, William-1) was born on 14 Apr 1889 in Owensville, Gibson Co., IN.⁴¹ She died on 28 Nov 1953 at the age of 64 in East Alton, Madison Co., IL.

1900 census, age 11, (Gibson, IN)

Hazel Etna SMITH and Thomas Willard WILLIAMS were married on 7 Nov 1909 in Gibson Co., IN. **Thomas Willard WILLIAMS**⁴¹, son of Calvin L. WILLIAMS and America Angline OVERTON, was born on 8 Apr 1885 in Gibson Co., IN. He died on 18 Mar 1925 at the age of 39 in Gibson Co., IN.

Descendants of William KEY

11 March 2011

Thomas Willard WILLIAMS and Hazel Etna SMITH had the following child:

- +858 i. **Anna Ruth WILLIAMS**, born 28 Jan 1917, Gibson Co., IN; married Inman Leslie PATTON, 16 Dec 1936.

611. **John Laverne SMITH**⁴ (Ada Claycomb Thomas-4, Henry W.-3, Cynthia KEY-2, William-1) was born on 30 Apr 1892 in IN. He died on 8 Feb 1958 at the age of 65.

1900 census, age 8, (Gibson, IN)

1910 census, age 18, (Gibson, IN)

John Laverne SMITH and Cordia Viola SHOUP were married on 6 Dec 1924. **Cordia Viola SHOUP**⁴ was born on 23 Feb 1885. She died on 13 Sep 1947 at the age of 62.

612. **Oswald Burtis SMITH Sr.**⁴ (Ada Claycomb Thomas-4, Henry W.-3, Cynthia KEY-2, William-1) was born on 18 Jan 1895 in Owensville, Gibson Co., IN. He died in Ft. Worth, Tarrant Co., TX.

1900 census, age 5, (Gibson, IN)

1910 census, age 15, (Gibson, IN)

1920 census, Dist 161, Clinton, Franklin, Iowa, 7 Jan 1920, page 8b

210, 211, John Bigg, Head, M, W, 40, m, IA, Eng, WI, Carpenter, House

Hattie, wife, F, W, 38, m, WI, WI, WI

Elnor M, dau, F, W, 13, s, IA, IA, WI

Roland O, son, M, W, 9, m, IA, IA, WI

Clovis Gerfen, boarder, M, W, 37, m, IA, Ger, Ger, Laborer, Brick Yard

* Oswald Smith, boarder, M, W, 24, m, IN, IN, IN, Auto Mechanic, Garage

1930 census, Dist 133, San Antonio, Bexar, Texas, 7 Apr 1930, page 58a

250, 258, Oswald B Smith, Head, M, W, 35, m25, IN, IN, IN, Plaster, House

Leanora, wife, F, W, 31, m21, IL, IN, IL

Oswald B, son, M, W, 4-8/12, s, IA, WI, IA

Betty, dau, F, W, 3/12, s, TX, TX, IN

Oswald Burtis SMITH Sr. and Lenora Bertha Anna Augusta FREDENBERG were married about 1920. **Lenora Bertha Anna Augusta FREDENBERG**⁴, daughter of Charles E. "Frederick" FREDENBERG and Emma Louise Sophie STORCK, was born on 11 Dec 1898 in Mason City, Cerr Gordo Co., IA. She died in Ft. Worth, Tarrant Co., TX.

Oswald Burtis SMITH and Lenora Bertha Anna Augusta FREDENBERG had the following children:

- +859 i. **Oswald Burtis SMITH Jr.**, born 1925, St. Catherines Hospital, Santa Monica, Los Angeles Co., CA; married Winona Rhea KELLEY, 29 Sep 1945, Amarillo, Potter Co., TX.
- 860 ii. **Betty Maxine SMITH** was born in Jan 1930 in San Antonio, Bexar Co., TX.
1930 census, age 3/12, (Bexar, TX)



614. **Margaret GIESEKE**^{21,78} (Charles Henry-4, Mary P Thomas-3, Cynthia KEY-2, William-1) was born on 7 May 1893 in Patoka Twp., Gibson Co., IN. She died on 3 Jan 1956 at the age of 62 in Gibson Co., IN. She was buried in Shiloh Cem., Washington Twp., Gibson Co., IN.¹⁰

1900 census, age 7, (Gibson, IN)

1910 census, age 16, (Gibson, IN)

Descendants of William KEY

11 March 2011



Margaret GIESEKE and George Luther FORD were married on 2 May 1917 in Gibson Co., IN.¹⁶
George Luther FORD⁷⁸, son of Charles Luther FORD and Annie Elizabeth STROUD, was born on 2 Oct 1893 in Gibson Co., IN. He died on 10 Aug 1973 at the age of 79. He was buried in Shiloh Cem., Washington Twp., Gibson Co., IN.

1900 census, age 6, (Gibson, IN)

1917 WWI draft registration, age 23, Washington Co., OK

1920 census, Washington Twp, Gibson, Indiana, 5 Jan 1920, page 1a

9,9, George L Ford, Head, M, W, 26, m, IN, IN, IN, Farmer, Gen Farmer

Margaret, wife, F, W, 26, m, IN, IN, IN, Housekeeper

Fred F, bro, M, W, 21, s, IN, IN, IN, Farmer

Mary E, sis, F, W, 19, s, IN, IN, IN

Charles A, bro, M, W, 13, s, IN, IN, IN

1942 WWII draft registration, age 48, Gibson Co., IN

George Luther FORD and Margaret GIESEKE had the following children:

- +861 i. **Madge Anita FORD**, born 7 Jun 1920; married James Howard FROMAN, 16 Dec 1941; died 6 Jul 1974.
- +862 ii. **Jean Florence FORD**, born 21 Dec 1922; married Arthur David RAGAN, 25 Mar 1950; died 27 Feb 1956.
- +863 iii. **Georgia Ann FORD**, born 20 Oct 1925; married H. T. RISLEY, 17 Oct 1952.



615. **Henry Erwin GIESEKE**²¹ (Charles Henry-4, Mary P Thomas-3, Cynthia KEY-2, William-1) was born on 15 Aug 1895 in Patoka, White River Twp., Gibson Co., IN. He died on 5 Jun 1969 at the age of 73 in Gibson Co., IN. He was buried in Oak Hill Cem., Patoka, White River Twp., Gibson Co., IN.

1900 census, age 4, (Gibson, IN)

1910 census, age 14, (Gibson, IN)

1917 WWI draft registration, Gibson Co., IN

1920 census, age 24, (Gibson, IN)

1930 census, Patoka (town), White River, Gibson, Indiana, 7 Apr 1930, page 5a (296)

109, 111, Henry Gieseke, Head, O, M, W, 35, IN, IN, IN, Foreman, Tomato Factory

Lillia, Wife, F, W, 34, IN, OH, WV

Betty F, dau, F, W, 5-1/2, IN, IN, IN

SS# 303-10-0848

death residence Otwell, Pike, IN



Henry Erwin GIESEKE and Lellia Pearl WEITZEL were married. **Lellia Pearl WEITZEL**¹⁰ was born on 20 Aug 1896 in Patoka, White River Twp., Gibson Co., IN. She died on 14 Jun 1984 at the age of 87 in Monterey Co., CA. She was buried in Oak Hill Cem., Patoka, White River Twp., Gibson Co., IN.

death residence Seaside, Monterey, CA

Henry Erwin GIESEKE and Lellia Pearl WEITZEL had the following children:

- +864 i. **Elizabeth Florence GIESEKE**, born 21 Aug 1924, Patoka, White River Twp., Gibson Co., IN; married Herman Hull WEST, 21 Aug 1948, Evansville, Vanderburgh Co., IN; died 18 Aug 2009, Seaside, Monterey Co., CA.
- +865 ii. **Rose Marie GIESEKE**, born abt 1933; married John Lloyd ALSTON Jr.

616. **Edgar David GIESEKE**²¹ (Charles Henry-4, Mary P Thomas-3, Cynthia KEY-2, William-1) was born on 11 Nov 1897 in Gibson Co., IN. He died on 6 Nov 1972 at the age of 74 in Princeton, Patoka Twp., Gibson Co., IN.

1900 census, age 2, (Gibson, IN)

1910 census, age 12, (Gibson, IN)

1920 census, age 22, (Gibson, IN) (enum 2x)

1920 census, 44 Lyman Place, Detroit (city), Wayne, Michigan, 3 Jan 1920, page 2a

18, 20, Harry M Smarn, Head, R, M, W, 38, m, VA, US, US, Crane Operator, Iron Works

Margaret, Wife, F, W, 38, m, IL, LA, IL

* Edgar Gieseke, roomer, M, W, 22, s, IN, IN, IN, Stock Chaser, Iron Works

1930 census, 2942 Holcomb, Detroit (city), Wayne, Michigan, 2 Apr 1930, page 1b

6, 15, Edgar D Gieseke, Head, R, M, W, 31, m26, IN, IN, IN, Drill Press Op, Automobile Shop

Leota, wife, F, W, 28, m23, IN, IN, IL

Pamela L, dau, F, W, 1-10/12, s, MI, IN, IN



Edgar David GIESEKE and Leota BOERKE were married about 1925. **Leota BOERKE**⁵⁶ was born on 7 Feb 1902 in IN. She died on 25 Jun 1947 at the age of 45 in Detroit, MI. She was buried in Oak Hill Cem., Patoka, White River Twp., Gibson Co., IN.

Edgar David GIESEKE and Leota BOERKE had the following child:

- +866 i. **Pamela L GIESEKE**, born Feb 1928, MI; married Charles CAGALA; married Charles RICE; died 1989.



617. **Agnes Lillian GIESEKE**^{47,78} (Charles Henry-4, Mary P Thomas-3, Cynthia KEY-2, William-1) was born on 8 Feb 1901 in Gibson Co., IN. She died on 1 Feb 1994 at the age of 92 in Wilsonville, OR. She was buried in Decker Chapel Cem., Patoka, White River Twp., Gibson Co., IN.

1910 census, age 9, (Gibson, IN)

1920 census, age 18, (Gibson, IN)



Agnes Lillian GIESEKE and Fred Ferguson FORD were married on 9 Nov 1921. **Fred Ferguson FORD**⁷⁸, son of Charles Luther FORD and Annie Elizabeth STROUD, was born on 23 Nov 1898 in Gibson Co., IN. He died on 14 Dec 1978 at the age of 80 in Gibson Co., IN. He was buried in Decker Chapel Cem., Patoka, White River Twp., Gibson Co., IN.

1900 census, age 1, (Gibson, IN)

1920 census, age 26, living with brother, George, (Gibson, IN)

Fred Ferguson FORD and Agnes Lillian GIESEKE had the following child:

- +867 i. **Donald Edgar LEWIS**, born 18 Jun 1925; married Roberta LICHTENBERGER, 12 May 1949; died 2008.

Descendants of William KEY

11 March 2011



618. **William Lester GIESEKE**^{16,23} (Charles Henry-4, Mary P Thomas-3, Cynthia KEY-2, William-1) was born on 6 Jan 1903 in Gibson Co., IN. He died on 5 Dec 1963 at the age of 60 in Evansville, Vanderburgh Co., IN. He was buried in Decker Chapel Cem., Patoka, White River Twp., Gibson Co., IN.

1910 census, age 7, (Gibson, IN)
1920 census, age 16, (Gibson, IN)

1930 census, age 27, (Gibson, IN)

SS# 353-03-3696, issued in Illinois



William Lester GIESEKE and Elva Mae ADAMS were married about 1922. **Elva Mae ADAMS**^{23,56}, daughter of Homer Marvin ADAMS and Cora Alice DEVIN, was born on 2 Jun 1904 in Grayville, White Co., IL. She died on 17 Feb 1971 at the age of 66 in Shelbyville, IN. She was buried in Decker Chapel Cem., Patoka, White River Twp., Gibson Co., IN.

1930 census, age 25, living with father-in-law, Charles, (Gibson, IN)

William Lester GIESEKE and Elva Mae ADAMS had the following children:

- +868 i. **Alice Marie GIESEKE**, born abt 1924, IN; married Albert Earl MELTON.
- +869 ii. **William Homer GIESEKE**, born 8 Mar 1925, IN; married Elma Elinor PRILL; married Reba CROWELL; died Nov 1974.
- +870 iii. **Ruth Ellen GIESEKE**, born 12 May 1929, IN; married Merrill DAVIS.

619. **John GIESEKE**⁴⁷ (Charles Henry-4, Mary P Thomas-3, Cynthia KEY-2, William-1) was born on 4 Feb 1905 in Gibson Co., IN. He died on 20 Jun 1994 at the age of 89 in Pensacola, Escambia Co., FL.

1910 census, age 5, (Gibson, IN)

1920 census, age 14, (Gibson, IN)

1930 census, Detroit (city), Wayne, Michigan, 10 Apr 1930, page 15a

239, 37, John Gieseke, Head, R, M, W, 25, m23, IN, IN, IN, Fireman, Fire Department

Estella, wife, F, W, 23, m22, OH, OH, OH

Juanita, dau, F, W, 10/12, s, MI, IN, OH

John GIESEKE and Estella Anna SONDERGELD were married about 1928. **Estella Anna SONDERGELD**⁵⁶ was born on 13 May 1906 in Greytown, OH. She died on 4 May 1987 at the age of 80 in Pensacola, Escambia Co., FL.

John GIESEKE and Estella Anna SONDERGELD had the following children:

- +871 i. **Juanita Mae GIESEKE**, born Feb 1929, MI; married Joseph Smith CHAMBERS.
- +872 ii. **Clifford GIESEKE**, born 1939; married Gloria MORENO.
- +873 iii. **Laura Jean GIESEKE**, born 1949; married Norman Lee JOHNSON.

622. **Margaret THOMAS**²¹ (David James-4, Auson (David)-3, Cynthia KEY-2, William-1) was born on 22 Jun 1911 in Pittsburgh, Allegheny Co., PA. She died on 6 Apr 1998 at the age of 86 in Pittsburgh, Allegheny Co., PA. She was buried on 8 Apr 1998 in Pittsburgh, Allegheny Co., PA.

1920 census, age 8, (Indiana, PA)

Margaret THOMAS and Hebert DURKAN were married. **Hebert DURKAN**²¹

Hebert DURKAN and Margaret THOMAS had the following children:

Descendants of William KEY

11 March 2011

- +874 i. **Patricia DURKAN**, born 6 Dec 1939, Pittsburgh, Allegheny Co., PA; married Leroy HETTICHE, 31 Jul 1965, Pittsburgh, Allegheny Co., PA.
- 875 ii. **Joseph S. DURKAN**²¹
- 876 iii. **Thomas D. DURKAN**²¹

625. **David William THOMAS**²¹ (David James-4, Auson (David)-3, Cynthia KEY-2, William-1) was born on 12 Jan 1916 in Pittsburgh, Allegheny Co., PA. He died on 1 Dec 1997 at the age of 81 in Ft. Lauderdale, Broward Co., FL. He was buried in Queen of Heaven Cem., Wilton Manors, FL.

1920 census, age 3-10/12, (Indiana, PA)

1930 census, age 14, (Indiana, PA)

David William THOMAS and Christine "Crissy" ROBERTS were married on 14 Jan 1950 in Pittsburgh, Allegheny Co., PA.
Christine "Crissy" ROBERTS

David William THOMAS and Christine "Crissy" ROBERTS had the following children:

- +877 i. **David A. THOMAS**, married Jamie .
- +878 ii. **William R. THOMAS**, married Ruth .
- +879 iii. **Thomas F. THOMAS**, born Ft. Lauderdale, Broward Co., FL; married Christine A JONES.
- +880 iv. **Christine A. THOMAS**, married JONES.

627. **Joseph John THOMAS**²¹ (David James-4, Auson (David)-3, Cynthia KEY-2, William-1) was born on 2 Mar 1919 in Clyde, PA. He died on 22 Aug 1988 at the age of 69 in Tampa, Hillsboro Co., FL. He was buried in Tampa, Hillsboro Co., FL.

1920 census, age 10/12, (Indiana, PA)

SS# 170-18-3292

Joseph John THOMAS and Laura DILL were married. **Laura DILL**²¹ was born on 4 Sep 1925.

Joseph John THOMAS and Laura DILL had the following children:

- 881 i. **Joseph F THOMAS**²¹ was born in MA.
lives in Massachusetts
- 882 ii. **Lawrence John THOMAS**²¹ was born in FL.
lives in FL
- 883 iii. **James Robert THOMAS**²¹ was born in FL.
lives in FL
- 884 iv. **Patricia Porter THOMAS**²¹ was born in TX.
she lives in TX
- 885 v. **Laurie THOMAS**²¹ was born in MA.
lives in Massachusetts

629. **Paul Anthony THOMAS**²¹ (David James-4, Auson (David)-3, Cynthia KEY-2, William-1) was born on 8 Dec 1925 in PA.

1930 census, age 7, (Indiana, PA)

lives in Carnegie, PA

Descendants of William KEY

11 March 2011

Paul Anthony THOMAS and Ruth HERRMANN were married on 24 Sep 1955 in Pittsburgh, Allegheny Co., PA. **Ruth HERRMANN**²¹

Paul Anthony THOMAS and Ruth HERRMANN had the following children:

- +886 i. **Mark THOMAS**, married Lynn .
- 887 ii. **Michael THOMAS**²¹
- 888 iii. **Renee THOMAS**²¹



630. **Ruth THOMAS**²¹ (William James-4, Auson (David)-3, Cynthia KEY-2, William-1) was born on 24 Jul 1921 in Houston, Harris Co., TX.

1930 census, age 8, (Harris, TX)
married in First Methodist Church in Houston, TX.

Ruth THOMAS and Hayden Donald MAXWELL were married in Houston, Harris Co., TX. **Hayden Donald MAXWELL**²¹, son of William Dennis MAXWELL and Helen Elizabeth HOFFMAN, was born on 1 Aug 1916 in Clemville, Matagorda Co., TX.

Hayden Donald MAXWELL and Ruth THOMAS had the following children:

- +889 i. **Arnette MAXWELL**, born 11 Jul 1949, Houston, Harris Co., TX; married Richard E. LEE.
- +890 ii. **Marilyn MAXWELL**, born 9 Sep 1952, Houston, Harris Co., TX; married John WATTERS; married Robert James POWELL; married David Benjamin HATFIELD.



631. **Elisabeth 'Betty Jane' THOMAS**²¹ (William James-4, Auson (David)-3, Cynthia KEY-2, William-1) was born on 8 Feb 1923 in Houston, Harris Co., TX.

1930 census, age 7, (Harris, TX)

Elisabeth 'Betty Jane' THOMAS and Jack J. WILLIAMS were married on 17 May 1944 in Williamsburg, VA. **Jack J. WILLIAMS**²¹, son of Walter Scott WILLIAMS and Anna Bergita WELSCHKY, was born on 19 Nov 1921 in Evansville, Vanderburgh Co., IN. He died on 30 Jul 1999 at the age of 77 in Houston, Harris Co., TX. He was buried on 2 Aug 1999 in Forest Park, Westheimer, Harris Co., Houston, TX.

Descendants of William KEY

11 March 2011



632. **William James THOMAS Jr**²¹ (William James-4, Auson (David)-3, Cynthia KEY-2, William-1) was born on 29 Dec 1926 in Houston, Harris Co., TX.

1930 census, age 3-3/12, (Harris, TX)



William James THOMAS Jr and Katherine Gertrude ALVORD were married on 11 Sep 1949 in Sulphur Springs, TX. **Katherine Gertrude ALVORD**²¹, daughter of Ray Allen ALVORD and Annie Jane SCOTT, was born on 2 Apr 1922 in Powerdly, TX.

William James THOMAS and Katherine Gertrude ALVORD had the following children:

- +891 i. **Catherine 'Kay' Elise THOMAS**, born 27 Dec 1950, Houston, Harris Co., TX; married Philip Murray THORNE, 20 Apr 1970, Lubbock, Lubbock Co., TX.
- +892 ii. **Nancy Jeanette THOMAS**, born 26 Mar 1953, Houston, Harris Co., TX; married Craig SEARS, 20 Mar 1982, Houston, Harris Co., TX; married Oscar William HAHN, 1993.



633. **Lee Roy THOMAS**²¹ (William James-4, Auson (David)-3, Cynthia KEY-2, William-1) was born on 31 Aug 1928 in Houston, Harris Co., TX.

1930 census, age 1-7/12, (Harris, TX)

Lee Roy THOMAS and Delores Theresa PONTIUS were married on 3 Nov 1950 in Houston, Harris Co., TX. **Delores Theresa PONTIUS**²¹, daughter of Carl Elmer PONTIUS and Catherine GRAY, was born on 13 Nov 1928 in Houston, Harris Co., TX.

Lee Roy THOMAS and Delores Theresa PONTIUS had the following children:

- +893 i. **Kathleen 'Kandy' THOMAS**, born 1 Dec 1951; married Jerry Lloyd HOSEA, 13 Aug 1971; married Clinton E WARREN, 1 Apr 1998.
- +894 ii. **Michael Lee THOMAS**, born 28 Apr 1953, Houston, Harris Co., TX; married Denise Lynn SMITH, 27 Apr 1973, Pearland, Brazoria Co., TX.
- +895 iii. **Patrick Dean THOMAS**, born 5 May 1957, Houston, Harris Co., TX; married Judy Lynn VAUGHT, 8 Jul 1978; married Kimberly BRAMLETT, 14 Nov 1994, Houston, Harris Co., TX.
- +896 iv. **Elizabeth THOMAS**, born 12 Nov 1963; married Charles Ray TURNER, 9 Sep 1983, Houston, Harris Co., TX.

634. **Josephine L GERDES**²¹ (Josephine Marie Thomas-4, Auson (David)-3, Cynthia KEY-2, William-1) was born on 3 Mar 1912 in Chicago, Cook Co., IL.

1920 census, age 7, (Beaver, PA)
1930 census, age 18, (Allegheny, PA)

Josephine L GERDES and Leonard STARR were married. **Leonard STARR**²¹ was born on 8 Aug 1911 in Ambridge, Beaver Co., PA. He died in 1984 at the age of 73.

Leonard STARR and Josephine L GERDES had the following child:

- +897 i. **Patricia Carol STARR**, born 17 Mar 1940, Rochester, Beaver Co., PA; married Joseph HOWARD, May 1960; married David ATKINSON, 14 Feb 1984.

Josephine L GERDES and John A. ROSS were married. **John A. ROSS**²¹ was born on 12 Sep 1903 in Armstrong Co., PA. He died on 10 Oct 1977 at the age of 74.

635. **William E. GERDES**²¹ (Josephine Marie Thomas-4, Auson (David)-3, Cynthia KEY-2, William-1) was born on 27 Mar 1917 in Pittsburgh, Allegheny Co., PA. He died on 31 Mar 1943 at the age of 26 in Bastrop, Bastrop Co., TX.

1920 census, age 2-9/12, (Beaver, PA)
1930 census, age 13, (Allegheny, PA)

died in World War II, the result of a training accident at Camp Swift, Bastrop, TX. He was a second lieutenant.

William E. GERDES and Delores MCGINNES were married. **Delores MCGINNES**²¹

638. **Raymond Earl DUMM**²¹ (Margaret Lucinda (Louise) Thomas-4, Auson (David)-3, Cynthia KEY-2, William-1) was born on 27 Sep 1931 in Pittsburgh, Allegheny Co., PA.

Raymond Earl DUMM and Mary Marie FUNK were married in Pittsburgh, Allegheny Co., PA. **Mary Marie FUNK**²¹ was born in Pittsburgh, Allegheny Co., PA. She died in Pittsburgh, Allegheny Co., PA.

Raymond Earl DUMM and Mary Marie FUNK had the following children:

- +898 i. **Cynthia Ann DUMM**, born 16 May 1961; married Wayne JACKSON.
- +899 ii. **Raymond Earl DUMM Jr.**, born 23 Sep 1961; died 29 Dec 1994.
- +900 iii. **Mary Catherine DUMM**, born 23 Sep 1964; married Paul LANG.

640. **Matilda Ellen THOMAS**¹⁶ (Oliver Morton-4, Theodore Flemming-3, Cynthia KEY-2, William-1) was born about 1895.

Matilda Ellen THOMAS and Conrad BOGER were married on 29 Apr 1914 in Gibson Co., IN. **Conrad BOGER**¹⁶ was born about 1887 in IN.

1930 census, 1026 S Stormont, Princeton (city), Patoka, Gibson, Indiana, 14 Apr 1930, page 23a (209)

532, 567, Conrad Boger, Head, O, M, W, 43, m27, IN, Ger, Ger, Southern Shops
Ellen M, wife, F, W, 34, m18, IN, IN, IN
Lucille E, dau, F, W, 14, IN, IN, IN
Charles C, son, M, W, 13, IN, IN, IN
Ganelle L, dau, F, W, 10, IN, IN, IN
Leora M, dau, F, W, 8, IN, IN, IN

Descendants of William KEY

11 March 2011

Floyd T, son, M, W, 4-2/12, IN, IN, IN

Conrad BOGER and Matilda Ellen THOMAS had the following children:

- 901 i. **Lucille E BOGER**⁵⁶ was born about 1916 in IN.
1930 census, age 14, (Gibson, IN)
- 902 ii. **Charles C BOGER**⁵⁶ was born about 1917 in IN.
1930 census, age 13, (Gibson, IN)
- 903 iii. **Ganelle L BOGER**⁵⁶ was born about 1920 in IN.
1930 census, age 10, (Gibson, IN)
- 904 iv. **Leora M BOGER**⁵⁶ was born about 1922 in IN.
1930 census, age 8, (Gibson, IN)
- 905 v. **Floyd T BOGER**⁵⁶ was born about 1925 in IN.
1930 census, age 4-2/12, (Gibson, IN)

641. **Iris Rebeca THOMAS**⁴³ (John F.-4, Theodore Flemming-3, Cynthia KEY-2, William-1) was born about 1914 in IN.

1920 census, age 2, (Gibson, IN)
1930 census, age 16, (Gibson, IN)
lived in Indianapolis

Iris Rebeca THOMAS and Henry HAUCK were married. **Henry HAUCK**⁴³

Henry HAUCK and Iris Rebeca THOMAS had the following child:

- +906 i. **Mary Ann HAUCK**, married John MEANS.



644. **Eugene Murray 'Gene' BRINER**^{42,79} (Purvis Thomas-4, Dellia A. Thomas-3, Cynthia KEY-2, William-1) was born in May 1914. He died on 9 Nov 1993 at the age of 79 in Knox Co., IN. He was buried in Hazleton Community Cem., White River Twp., Gibson Co., IN.

1920 census, age 7, (Gibson, IN)
1930 census, age 17, (Gibson, IN)



Eugene Murray 'Gene' BRINER and Marcy Alice BUNNELL were married in Oct 1940. **Marcy Alice BUNNELL**^{42,79} was born on 4 May 1911. She died on 10 Oct 1980 at the age of 69. She was buried in Hazleton Community Cem., White River Twp., Gibson Co., IN.

Descendants of William KEY

11 March 2011



645. **George Andrew BRINER**⁴² (Purvis Thomas-4, Dellia A. Thomas-3, Cynthia KEY-2, William-1) was born on 22 Mar 1918 in Gibson Co., IN.¹⁶ He died on 8 Aug 1960 at the age of 42 in Indianapolis, Marion Co., IN. He was buried in Hazleton Community Cem., White River Twp., Gibson Co., IN.

1920 census, age 2, (Gibson, IN)
1930 census, age 12, (Gibson, IN)

Flying, he was a pilot, reading, current events, farmer.



George Andrew BRINER and Pauline Inez HASSEL were married on 12 Oct 1940 in Princeton, Patoka Twp., Gibson Co., IN. **Pauline Inez HASSEL**^{42,79}, daughter of Charles Bethel HASSEL and Viola Edith JENKINS, was born on 26 Mar 1916 in Princeton, Patoka Twp., Gibson Co., IN. She died on 11 Nov 2006 at the age of 90 in Hazleton, White River Twp., Gibson Co., IN. She was buried in Hazleton Community Cem., White River Twp., Gibson Co., IN.

Married at Parsonage of First Methodist Church. Occupation, secretary. Reading, sewing, gardening.

George Andrew BRINER and Pauline Inez HASSEL had the following children:

- 907 i. **George Andrew 'Junior' BRINER**⁴² was born on 30 Jan 1946 in Princeton, Patoka Twp., Gibson Co., IN. 2011 lives at 217 S Parker Dr., Evansville, IN 47714, (812) 464-3618



- +908 ii. **Charles Purvis 'Chuck' BRINER**, born 15 Aug 1947, Princeton, Patoka Twp., Gibson Co., IN; married Cathy Jane LONGABAUGH, 14 Jun 1975.

- 909 iii. **Gene Allen BRINER**⁴² was born on 11 Feb 1950 in Princeton, Patoka Twp., Gibson Co., IN.



- +910 iv. **Barbara Kay BRINER**, born 26 Oct 1951, Princeton, Patoka Twp., Gibson Co., IN; married Thomas Paul ZIPP, 1 Jan 1975; married Riley Eugene CAUDILL, 2 Aug 1978, Austin, Scott Co., IN.



646. **Mary Ann BRINER**^{42,79} (Purvis Thomas-4, Dellia A. Thomas-3, Cynthia KEY-2, William-1)

Mary Ann BRINER and Jean Ralph MOORE were married. **Jean Ralph MOORE**⁴², son of Clifford E MOORE and Mary

Descendants of William KEY

11 March 2011

Elizabeth WELTON, was born on 28 Feb 1931 in Vincennes, Knox Co., IN. He died in Oct 1980 at the age of 49 in Ann Arbor, Washtenaw Co., MI. Professor at a college in Ann Arbor, MI. He wrote a book on mathematics.

Jean Ralph MOORE and Mary Ann BRINER had the following children:

- 911 i. **Cheryl Ann MOORE**⁴² not married
- +912 ii. **Jean Reid MOORE**, married Elizabeth JoAnn OGLESBY.
- 913 iii. **Micheal Kevin MOORE**
- +914 iv. **Kathryn Elain MOORE**, married Grant SLEET.



647. **Norma J BRINER**⁴² (Purvis Thomas-4, Dellia A. Thomas-3, Cynthia KEY-2, William-1) was born about 1934.

nurse

2011, 411 W Broadway St., Princeton, IN 47670, (812) 385-4698

Norma J BRINER and Patrick D BYRNE were married. **Patrick D BYRNE**⁵¹ was born about 1930. He died in 2008 at the age of 78.

Patrick D BYRNE and Norma J BRINER had the following child:

- +915 i. **Georgianne BYRNE**, married James 'Jim' PASHALL.

649. **Charles C. KIME**⁶⁹ (Hope DAVIDSON-4, Phavilla Cunningham-3, Phoebe Ann KEY-2, William-1) was born in Jan 1887 in IN.

1900 census, age 13, (Fulton, GA)

1910 census, age 20, (Fulton, GA)

1930 census, Euclid (village), Euclid, Cuyahoga, Ohio, 2 Apr 1930, page 1a (186)

9, 9, Charles C Kime, Head, O, M, W, 48, m32, IN, IN, IN, Salesman, Gasoline-Oil

Verna J, wife, F, W, 42, m26, OH, OH, OH

Charles C. KIME and Verna J were married about 1914. **Verna J**⁵⁶ was born about 1888 in OH.

652. **Paul Homer DAVIDSON**²⁶ (Clarence Yancy 'CY'-4, Phavilla Cunningham-3, Phoebe Ann KEY-2, William-1) was born on 11 Jan 1896 in IN.

1910 census, age 14, (Gibson, IN)

1920 census, Washington, Gibson, Indiana, 28 Jan 1920, page 7a

133, 144, Homer P Davidson, Head, R, M, W, 24, m, IN, IN, IN, Farmer, General Farm

Jessie M, wife, F, W, 24, m, IN, IN, IN, Keeping House

Paul Homer DAVIDSON and Jessie M. ARMSTRONG were married on 29 Aug 1916 in Gibson Co., IN. **Jessie M. ARMSTRONG**¹⁶

653. **Arminta DAVIDSON**¹⁶ (Clarence Yancy 'CY'-4, Phavilla Cunningham-3, Phoebe Ann KEY-2, William-1) was born about 1898 in IN.

1910 census, age 10, (Gibson, IN)

1920 census, age 20, (Gibson, IN)

Arminta DAVIDSON and Clarence A. MANNINE were married on 24 Dec 1918 in Gibson Co., IN. **Clarence A. MANNINE**¹⁶

654. **Esther DAVIDSON**²⁶ (Clarence Yancy 'CY'-4, Phavilla Cunningham-3, Phoebe Ann KEY-2, William-1) was born on 4 May 1904 in IN.

1910 census, age 5, (Gibson, IN)

1920 census, age 15, (Gibson, IN)

1930 census, age 25, (Gibson, IN)

Esther DAVIDSON and WHITTINGTON were married. **WHITTINGTON**²⁶ He drowned.

WHITTINGTON and Esther DAVIDSON had the following child:

- 916 i. **Paul WHITTINGTON**²⁶ was born about 1923 in IN.
1930 census, age 7, living with grandfather, Clarence, (Gibson, IN)

Esther DAVIDSON and Joe ARMSTRONG were married. **Joe ARMSTRONG**²⁶

655. **Frederick C. DAVIDSON**²⁶ (Clarence Yancy 'CY'-4, Phavilla Cunningham-3, Phoebe Ann KEY-2, William-1) was born on 15 Mar 1906 in IN.

1910 census, age 4, (Gibson, IN)

1920 census, age 13, (Gibson, IN)

Frederick C. DAVIDSON and Naomi SKELTON were married. **Naomi SKELTON**²⁶, daughter of Walter SKELTON and Lillian SHIELDS, was born on 10 Dec 1907. She died on 27 Dec 1999 at the age of 92.

Frederick C. DAVIDSON and Naomi SKELTON had the following child:

- +917 i. **Carolyn DAVIDSON**, married Vesper Lee HILL.

656. **Walter R. (Bert) DAVIDSON**²⁶ (Clarence Yancy 'CY'-4, Phavilla Cunningham-3, Phoebe Ann KEY-2, William-1) was born on 16 Nov 1907 in IN.

1910 census, age 2, (Gibson, IN)

1920 census, age 11, (Gibson, IN)

1930 census, age 22, (Gibson, IN)

Walter R. (Bert) DAVIDSON and Geneva M. FOUST were married. **Geneva M. FOUST**²⁶

657. **Eva Jane DAVIDSON**²⁶ (Clarence Yancy 'CY'-4, Phavilla Cunningham-3, Phoebe Ann KEY-2, William-1) was born on 30 Jun 1910 in IN.

1920 census, age 9, (Gibson, IN)

Eva Jane DAVIDSON and Don THOMPSON were married. **Don THOMPSON**²⁶

658. **Phavilla DAVIDSON**²⁶ (Clarence Yancy 'CY'-4, Phavilla Cunningham-3, Phoebe Ann KEY-2, William-1) was born on 22 Jul 1912 in IN.

1920 census, age 7, (Gibson, IN)

1930 census, age 17, (Gibson, IN)

Phavilla DAVIDSON and Waldo PAULEY were married about 1907. **Waldo PAULEY**²⁶, son of Willis PAULEY and Frances JOHNSON, was born about 1903 in IN.

1920 census, age 16, (Gibson, IN)

1930 census, Washington Twp., Gibson, Indiana, Apr 1930, page 9a (280)

174, 177, Willis Pauley, Head, O, M, W, 61, m23, IN, KY, IN, Farmer, General Farm

Francis, wife, F, W, 61, m23, IN, IN, IN

* Waldo, son, M, W, 27, IN, IN, IN

659. **Mary Pha MCATEE**²⁶ (Phoebe Ann (Anna) DAVIDSON-4, Phavilla Cunningham-3, Phoebe Ann KEY-2, William-1) was born on 12 Oct 1897 in IN. She died on 18 Jul 1969 at the age of 71.

1900 census, age 2, (Pike, IN)

1910 census, age 12, (Pike, IN)

1920 census, age 22, (Pike, IN)

Mary Pha MCATEE and James Burton HOUPPT were married on 6 Oct 1926. **James Burton HOUPPT**²⁶ was born on 12 Oct 1880 in Sullivan Co., IN. He died on 25 May 1942 at the age of 61.

James Burton HOUPPT and Mary Pha MCATEE had the following children:

918 i. **Mary Anna HOUPPT**²⁶

919 ii. **Emma Mae HOUPPT**²⁶

920 iii. **Nila Lou HOUPPT**²⁶

921 iv. **Lydia Belle HOUPPT**²⁶

660. **Leslie B. MCATEE**²⁶ (Phoebe Ann (Anna) DAVIDSON-4, Phavilla Cunningham-3, Phoebe Ann KEY-2, William-1) was born about 1901 in IN.

1910 census, age 9, (Pike, IN)

1920 census, age 19, (Pike, IN)

1930 census, Madison Rd, Plesant, Johnson, Indiana, 2 Apr 1930, page 3b

71, 71, Leslie B McAtee, Head, R, M, W, 29, m23, IN, IN, IN, Teacher, Public School

Madge E, wife, F, W, 29, m23, IN, OH, IL

Bonita J, dau, F, W, 5, IN, IN, IN

Descendants of William KEY

11 March 2011

Jean L, dau, F, W, 2-7/12, IN, IN, IN

Leslie B. MCATEE and Madge BAKER were married. **Madge BAKER**²⁶ was born about 1901 in IN.

Leslie B. MCATEE and Madge BAKER had the following children:

- 922 i. **Bonita MCATEE**⁵⁶ was born about 1925 in IN.
1930 census, age 5, (Johnson, IN)
- 923 ii. **Jean L MCATEE**⁵⁶ was born about 1927 in IN.
1930 census, age 2-7/12, (Johnson, IN)

661. **Florence 'Flora' B. MCATEE**²⁶ (Phoebe Ann (Anna) DAVIDSON-4, Phavilla Cunningham-3, Phoebe Ann KEY-2, William-1) was born on 26 Jul 1902 in IN. She died in Nov 1975 at the age of 73.

1910 census, age 7, (Pike, IN)

1920 census, age 17, (Pike, IN)

Florence 'Flora' B. MCATEE and Clarence L CLAYTON were married on 18 Dec 1927. **Clarence L CLAYTON**²⁶ was born on 12 Jan 1890 in OH.

1930 census, Oakland City (town), Columbia, Gibson, Indiana, 3 Apr 1930, page 1b

28, 31, Clarence Clayton, Head, R, M, W, 40, m37, OH, OH, IA, Dean of Agri & Horticulture S
Florence M, wife, F, W, 27, m25, IN, IN, IN, Dean of Horticulture, Floris S

662. **Charles H. MCATEE**²⁶ (Phoebe Ann (Anna) DAVIDSON-4, Phavilla Cunningham-3, Phoebe Ann KEY-2, William-1) was born on 4 Nov 1906 in IN. He died in 1991 at the age of 85.

1920 census, age 13, (Pike, IN)

1930 census, age 28, (Pike, IN)

Charles H. MCATEE and Velma CARR were married on 6 May 1928. **Velma CARR**²⁶ was born on 7 Apr 1911 in IN. She died in 1973 at the age of 62.

1920 census, Logan, Pike, Indiana, 15 Jan 1920, page 7a

165, 165, George Loveless, Head, O, M, W, 54, m, IN, IN, IN, Farmer, General Farm

Loria, Wife, F, W, 46, m, IN, IN, IN

Ethel, dau, F, W, 27, IN, IN, IN

Essie, dau, F, W, 11, IN, IN, IN

* Velma Carr, ____dau, F, W, 8, IN, IN, IN

1930 census, age 18, living in household with father-in-law, Charles McAtee, (Pike, IN)

Charles H. MCATEE and Velma CARR had the following child:

- 924 i. **infant MCATEE**²⁶ was born on 10 Nov 1929.

663. **Kenneth F. MCATEE**²⁶ (Phoebe Ann (Anna) DAVIDSON-4, Phavilla Cunningham-3, Phoebe Ann KEY-2, William-1) was born in 1908 in IN. He died in 1982 at the age of 74.

1910 census, age 1-9/12, (Pike, IN)

1920 census, age 11, (Pike, IN)

Descendants of William KEY

11 March 2011

1930 census, age 21, (Pike, IN)

Kenneth F. MCATEE and Sylvia PEAK were married. **Sylvia PEAK**²⁶ was born in 1910.

1930 census, age 19, living in household with father-in-law, (Pike, IN)

Kenneth F. MCATEE and Sylvia PEAK had the following children:

- 925 i. **John MCATEE**²⁶ was born on 24 Nov 1939. He died on 24 Nov 1939 at the age of 0.
- +926 ii. **Billie MCATEE**, married Elsie PAUW.
- +927 iii. **Shirley MCATEE**, married Joe BIDDLE.
- +928 iv. **Eleanor MCATEE**, married Wayne BIDDLE.
- 929 v. **Thomas MCATEE**²⁶
married and divorced several times
- +930 vi. **Charles Keith MCATEE**, born 20 Sep 1943; married Nancy DAVIDSON; died 24 May 1968.
- +931 vii. **Fred MCATEE**, married Karen WHEATLEY.



668. **Claribel Maud DAVIDSON**¹⁷ (Minnie Mae Cunningham-4, William Greene-3, Phoebe Ann KEY-2, William-1) was born on 24 Oct 1903 in Evansville, Vanderburgh Co., IN. She died on 8 Aug 1998 at the age of 94 in Evansville, Vanderburgh Co., IN. She was buried on 10 Aug 1998 in IOOF Cem. (Old), Hazleton, White River Twp., Gibson Co., IN. Claribel was a Grade School Teacher and Piano Teacher.²⁴

1910 census, age 6, (Gibson, IN)

1920 census, age 14, (Gibson, IN)

Graduated Hazleton High School 1921.

Claribel Maud DAVIDSON and John Arthur CANIFF were married on 25 Dec 1926 in Hazleton, White River Twp., Gibson Co., IN. **John Arthur CANIFF**¹⁷, son of Fred CANIFF and Mary Essie BAMMER, was born on 11 Jan 1901 in Washington Twp., Gibson Co., IN. He died on 21 Nov 1951 at the age of 50 in Hazleton, White River Twp., Gibson Co., IN. He was buried in Hazleton, White River Twp., Gibson Co., IN. John was a Grain Elevator Manager.²⁴

1930 census, Hazleton (town), White River, Gibson, Indiana, 5 Apr 1930, 2b

53, 55, John A Caniff, Head, R, M, W, 29, m23, IN, IN, IN, Oil Fields

Maud, Wife, F, W, 29, m23, IN, IN, IN

Mary Joan, dau, F, W, 1, IN, IN, IN

One source has death 13 Nov 1951.

John Arthur CANIFF and Claribel Maud DAVIDSON had the following child:

- +932 i. **Mary Joan CANIFF**, born 11 Jul 1928, Vincennes, Knox Co., IN; married John Thomas WOODS, 17 Sep 1949, Evansville, Vanderburgh Co., IN.

669. **Pearl Esther DAVIDSON** (Minnie Mae Cunningham-4, William Greene-3, Phoebe Ann KEY-2, William-1) was born on 8 Feb 1907 in Hazleton, White River Twp., Gibson Co., IN. She died on 21 Feb 1993 at the age of 86 in North Vernon, Jennings Co., IN. She was buried on 24 Feb 1993 in IOOF Cem. (Old), Hazleton, White River Twp., Gibson Co., IN.²⁴

1910 census, age 3, (Gibson, IN)

1920 census, age 12, (Gibson, IN)

Cause of Death: Congestive Heart Failure

Medical Information: Type II Diabetes, Congenital atrial septal defect

Descendants of William KEY

11 March 2011

Pearl Esther DAVIDSON and Paul Franklyn ELLIS were married on 12 Jul 1925 in Corydon, Harrison Co., IN. **Paul Franklyn ELLIS**, son of John Franklin ELLIS and Jessie Olive DEEM, was born on 10 Apr 1904 in Princeton, Patoka Twp., Gibson Co., IN. He died on 19 Aug 1971 at the age of 67 in Charlotte, Mecklenburg Co., NC.²⁴ He was cremated on 23 Aug 1971.²⁴ Paul was a Journalist and Newspaper Publisher and Editor.

1930 census, Vincennes (city), Knox, Indiana, 5 Apr 1930, page 4b

101, 103, Paul T Ellis Sr, Head, R, M, W, 25, m21, IN, IL, IL, Editor, Vincennes S Paper
Pearl, wife, F, W, 23, m18, IN, IN, IN
Paul Jr, son, M, W, 3-11/12, IN, IN, IN
Elizabeth J, dau, F, W, 2-7/12, IN, IN, IN

Cause of Death: Cardiac Arrest, Asthma and Emphysema

Medical Information: Thyroid problems. He had a tracheotomy and chronic emphysema. Died in Presbyterian Hosp. in Charlotte, NC

Paul Franklyn ELLIS and Pearl Esther DAVIDSON had the following children:

- +933 i. **Paul Franklin ELLIS Jr.**, born 19 Apr 1926, Hazleton, White River Twp., Gibson Co., IN; married Janet Marie MANS, 1950, Princeton, Patoka Twp., Gibson Co., IN; married Delores EMMONDS, 15 Jul 1978, Vincennes, Knox Co., IN; married Lola GRIFFIN, 4 Jan 1983, Princeton, Patoka Twp., Gibson Co., IN.
- +934 ii. **Elizabeth Jane ELLIS**, born 2 Sep 1927, Vincennes, Knox Co., IN; married Karl Kae KIRK, 14 Jul 1950, Hazleton, White River Twp., Gibson Co., IN.
- 935 iii. **Joseph John ELLIS** was born on 3 May 1929 in Vincennes Twp., Knox Co., IN. He died on 7 Jun 1929 at the age of 0 in Vincennes, Knox Co., IN. He was buried on 8 Jun 1929 in IOOF Cem. (Old), Hazleton, White River Twp., Gibson Co., IN.
Cause of Death: Congenital Heart Defect
- +936 iv. **Robert (Bob) Davidson ELLIS**, born 27 Dec 1930, Vincennes, Knox Co., IN; married Mildred Virginia HOUK, 4 Apr 1953, Hazleton, White River Twp., Gibson Co., IN.

672. **Margaret Helen CUNNINGHAM** (Elmer Holmes-4, William Greene-3, Phoebe Ann KEY-2, William-1) was born on 16 Nov 1914 in IN.²⁴

1920 census, age 5, (Knox, IN)

1930 census, age 15, (Posey, IN)

Margaret Helen CUNNINGHAM and Leon SMITH were married. **Leon SMITH**²⁴

Leon SMITH and Margaret Helen CUNNINGHAM had the following children:

- 937 i. **Sandra SMITH**²⁴
- 938 ii. **Jerry SMITH**²⁴
- +939 iii. **Ken SMITH**
- 940 iv. **Jane SMITH**²⁴

Margaret Helen CUNNINGHAM and Charles NESBETT were married. **Charles NESBETT**

Charles NESBETT and Margaret Helen CUNNINGHAM had the following child:

- 941 i. **Larry William NESBETT**

673. **Marjorie Louis CUNNINGHAM** (Elmer Holmes-4, William Greene-3, Phoebe Ann KEY-2, William-1) was born about 1919 in IN.²⁴

1920 census, age 11/12, (Knox, IN)

1930 census, age 10, (Posey, IN)

Marjorie Louis CUNNINGHAM and Paul WIGGINS were married. **Paul WIGGINS**²⁴

Paul WIGGINS and Marjorie Louis CUNNINGHAM had the following children:

- +942 i. **Stephen WIGGINS.**
- +943 ii. **June Alice WIGGINS**, married Nicholas CAPEZZA.
- 944 iii. **Jill WIGGINS**²⁴

Marjorie Louis CUNNINGHAM and Ralph SCHULER were married. **Ralph SCHULER**²⁴

674. **Elbert Devin ADAMS**¹⁶ (Homer Marvin-4, Joseph Wright-3, Phoebe Ann KEY-2, William-1) was born on 1 Feb 1911 in Patoka, White River Twp., Gibson Co., IN. He died on 23 Feb 1968 at the age of 57 in Lexington, Fayette Co., KY.

Elbert Devin ADAMS and Hortense BERLEIN were married. **Hortense BERLEIN** was born in 1913 in Gibson Co., IN.

675. **Lucile ADAMS**¹⁶ (Homer Marvin-4, Joseph Wright-3, Phoebe Ann KEY-2, William-1) was born on 10 Oct 1912 in Gibson Co., IN. She died on 21 Aug 2008 at the age of 95 in Princeton, Patoka Twp., Gibson Co., IN.

Lucile ADAMS and Ival DYSON were married. **Ival DYSON** was born in 1903. He died in 1998 at the age of 95 in Princeton, Patoka Twp., Gibson Co., IN.



676. **Elva Mae ADAMS**^{23,56} (Homer Marvin-4, Joseph Wright-3, Phoebe Ann KEY-2, William-1) was born on 2 Jun 1904 in Grayville, White Co., IL. She died on 17 Feb 1971 at the age of 66 in Shelbyville, IN. She was buried in Decker Chapel Cem., Patoka, White River Twp., Gibson Co., IN.

1930 census, age 25, living with father-in-law, Charles, (Gibson, IN)



Elva Mae ADAMS and William Lester GIESEKE were married about 1922. **William Lester GIESEKE**^{16,23}, son of Charles Henry GIESEKE and Florence Ella ERVIN, was born on 6 Jan 1903 in Gibson Co., IN. He died on 5 Dec 1963 at the age of 60 in Evansville, Vanderburgh Co., IN. He was buried in Decker Chapel Cem., Patoka, White River Twp., Gibson Co., IN.

1910 census, age 7, (Gibson, IN)

1920 census, age 16, (Gibson, IN)

1930 census, age 27, (Gibson, IN)

SS# 353-03-3696, issued in Illinois

William Lester GIESEKE and Elva Mae ADAMS had the following children:

Descendants of William KEY

11 March 2011

- +868 i. **Alice Marie GIESEKE**, born abt 1924, IN; married Albert Earl MELTON.
- +869 ii. **William Homer GIESEKE**, born 8 Mar 1925, IN; married Elma Elinor PRILL; married Reba CROWELL; died Nov 1974.
- +870 iii. **Ruth Ellen GIESEKE**, born 12 May 1929, IN; married Merrill DAVIS.

677. **Marvin Homer ADAMS**²³ (Homer Marvin-4, Joseph Wright-3, Phoebe Ann KEY-2, William-1) was born on 29 Jan 1907 in Patoka, White River Twp., Gibson Co., IN. He died on 1 Mar 1968 at the age of 61 in Princeton, Patoka Twp., Gibson Co., IN. He was buried in Decker Chapel Cem., Patoka, White River Twp., Gibson Co., IN.

Blanche HARGROVE²³ was born on 1 Aug 1907 in Patoka Twp., Gibson Co., IN. She died on 23 Apr 1984 at the age of 76 in Princeton, Patoka Twp., Gibson Co., IN. She was buried in Decker Chapel Cem., Patoka, White River Twp., Gibson Co., IN.

681. **Robert Arthur MCDONALD** (Arthur Perry-4, Emma SHAWHAN-3, Julia Ann KEY-2, William-1) was born on 14 Sep 1923 in Ponca City, Kay Co., OK. He died on 12 Mar 1974 at the age of 50 in Ponca City, Kay Co., OK.

Robert Arthur MCDONALD and Gloria McDonald BURLEY were married. **Gloria McDonald BURLEY** was born on 24 Oct 1922 in Ponca City, Kay Co., OK. She died on 24 Feb 2000 at the age of 77 in Ponca City, Kay Co., OK.

Robert Arthur MCDONALD and Gloria McDonald BURLEY had the following child:

- 945 i. **Jill MCDONALD**

682. **Florence Gene MCDONALD**^{1,64} (Arthur Perry-4, Emma SHAWHAN-3, Julia Ann KEY-2, William-1) was born on 5 Oct 1925 in Princeton, Patoka Twp., Gibson Co., IN.

Florence Gene MCDONALD and Lewis Keith STAMP were married on 12 Apr 1946 in Washington. **Lewis Keith STAMP**⁶⁴, son of Floyd Rodman STAMP and Katherine Elizabeth KEITH, was born on 29 Jul 1918 in Alliance, Stark Co., OH. He died in 1995 at the age of 77.

Lewis Keith STAMP and Florence Gene MCDONALD had the following children:

- 946 i. **Nancy Elizabeth STAMP** was born on 13 Apr 1947 in Canton, Stark Co., OH.
- +947 ii. **Lewis Keith STAMP Jr.**, born 9 Jul 1948, Alliance, Stark Co., OH; married Plaid Lynn CASSON.
- +948 iii. **Gene Ann STAMP**, born 6 Oct 1951, Alliance, Stark Co., OH; married Peter Franklin MILLER, 19 May 1979, Marblehead, MA.

Preparer:

1. Monroe Key, Key Family Record (File 1) (unpublished).
2. Vesta Lee, Family group sheets (unpublished, Library in Princeton, IN).
3. Lane, Key and Allied Families.
4. gedcom.
5. Martha Smith, Ancestor Charts, Indiana Historical Society.
6. Index of Indiana Marriages through 1850, Indiana State Library Genealogy Section
<http://www.statelib.in.us/www/indiana/genealogy/mirr.html> (internet).
7. Tartt, History of Gibson County Indiana (1884).
8. Field, Gene and Lucie, Internet.
9. Merle Moore, GEDCOM file imported on 18 Oct 1998.
10. Gibson Co. web.
11. 1850 census.
12. Routt genealogy (unpublished, Library in Princeton, IN).
13. Betty Forbes Higbee, higbee@galesburg.net (RootsWeb).
14. Shannon Phillips.
15. Dave R. Embry, theembrys@mindsspring.com (World Connect).
16. WPA, Series of books indexing Birth, Marriage and Death records for Gibson Co. for the years 1850-1920.
17. Leland "Shake" Cunningham, Cunningham genealogy (unpublished).
18. Kari Northup (World Connect).
19. Cunningham genealogy.
20. Bruner genealogy (unpublished, Library in Princeton, IN).
21. W. J. Thomas, Jr., 8018 Highmeadow Dr., Houston, TX 77063, Collection of Papers (Unpublished).
22. Gil. R. Stormont, History of Gibson County Indiana (Indianapolis, Indiana, B. F. Bowen & Co., Inc., 1914).
23. Earl B. Robb, Descendants of John Robb 354 Beaver Lake Dr., St. Charles, MO 63303
(World Family Tree, CD 3).
24. Jane Ellis Kirk.
25. Pike Co cem records.
26. Annetta Malott Nelson, Collection of information on Lathom's, et. al. (unpublished).
27. Cambron, Thomas R.
28. 1870 census.
29. Gibson Co., web.
30. Peattie, History of Gibson County Indiana (1897).
31. 1860 census.
32. Julie Wollard Trout, Ref 105 (World Connect).
33. ancestry marriage database, www.ancestry.com.
34. robert wright (Roots web
robertdwright@hotmail.com).
35. 1880 census.
36. 1860 Indiana census.
37. Barbara Schwarzkopf.
38. Illinois marriages, web page.
39. Galen Wilson, Collection of information on Lathom's and Norman's (unpublished).
40. John Luddy Burke, Jr., Ref 103

GEDCOM file imported on 11 Aug 2000. (World Connect).

41. Ruth Patton, Ancestor Charts, Indiana Historical Society, from Princeton, IN library.
42. Pauline Murray Briner, Tree.
43. Jane Kirk, GEDCOM file imported on 10 Jul 2000.
44. Lance, M.
45. Dan Elliott, gedcom file.
46. debby scott, debby_scott@yahoo.com (RootsWeb).
47. 1910 census.
48. 1900 census.
49. McFetridge, Princeton Library.
50. robert sollars (World Connect).
51. Peg Steelman Hyneman, email.
52. 1920 census.
53. roy wheeler, GEDCOM file imported on 24 Oct 2002.
54. Book H3 page 10 Gibson County Courthouse.
55. Katherine Tyree record, page 221.
56. 1930 census.
57. Ancestry Public Member Tree, LuRae, Riley.
58. LDS, Family Search.
59. Jane Power.
60. t chris madrid, bajsurveying@uswest.net (RootsWeb).
61. Mike Hitch, GEDCOM file imported on 18 Nov 1999.
62. Alice Shawhan Muncy.
63. Maurice Woehrle, world connect, mwoehrle@airmail.net.
64. Gene Stamp (Automated Archives, CD 102).
65. Carl Chaney Bransetter, Jr., Ref 114 (World Connect).
66. Nancy Harvey, GEDCOM file imported on 27 Apr 2000. (Ref 104) (World Connect).
67. angie draper, World Connect, draper54@ticon.net.
68. Marriage of John F. Thomas & Elsie McNeece, October 14, 1909, Princeton, IN, Gibson Co. Clerk's Office, Book 12, Page 142.
69. Sandidge et. al.
70. Patti Norrick-Farley, pnorrick@dewittec.net (RootsWeb).
71. Marilyn Shouse Horrall.
72. corn, GEDCOM file imported on 4 Jan 2004.
73. Corn.FTW.
74. Marriage of Charles E. McNeece & Della Ennis, March 1, 1915, Princeton, IN, Gibson Co. Clerk's Office, Book 13, Page 214.
75. Earl Robb, GEDCOM file imported on 17 Aug 1999.
76. (WFT Vol 12, tree 632).
77. ttellam, World Connect, ttellam@hotmail.com.
78. Milton Rudolph McRoberts, The Ford Family Heritage.
79. Earlene Shouse Key, telephone conversation.

<NO SURNAME>

Agnes . . . 9
 Alice J (b. 1858) . . . 123
 Anna T (b. 1869) . . . 128
 Annie (b. 1850) . . . 107
 Bertha (b. 1885) . . . 202
 Blanche S (b. 1898) . . . 180
 Cassie (b. 1898) . . . 178
 Dicie (b. 1839) . . . 84
 Eliz W (b. 1852) . . . 121
 Elizabeth (b. 1770) . . . 7
 Elizabeth A (b. 1864) . . . 125
 Ellen (b. 1875) . . . 228
 Emma . . . 227
 Harriett (b. 1845) . . . 207
 Helen (b. 1908) . . . 213
 Helene (b. 1888) . . . 109
 Hope (b. 1903) . . . 170
 Ila M (b. 1903) . . . 222
 Julia A (b. 1837) . . . 96
 Julia A. (b. 1856) . . . 112
 Leota E (b. 1891) . . . 217
 Lucy (b. 1806) . . . 42
 Lucy A (b. 1822) . . . 32
 Lyda (b. 1854) . . . 204
 M Rachel (b. 1820) . . . 29
 Mabel (b. 1887) . . . 207
 Mable J (b. 1880) . . . 180
 Maggie (b. 1887) . . . 209
 Manerva A (b. 1864) . . . 228
 Margaret (b. 1902) . . . 189
 Margaret B (b. 1901) . . . 187
 Maria (b. 1814) . . . 45
 Mary . . . 165
 Mary (b. 1818) . . . 53
 Mary (b. 1848) . . . 91
 Mary (b. 1858) . . . 203
 Mary (b. 1876) . . . 159
 Mary 'Dixie' (b. 1908) . . . 233
 Mary E (b. 1888) . . . 211
 Mary M (b. 1897) . . . 188
 Melvin . . . 96
 Myrtle . . . 169
 Myrtle (b. 1874) . . . 198
 Nellie A (b. 1888) . . . 213
 Oleva (b. 1901) . . . 182
 Phavilla (b. 1857) . . . 208
 Phoebe . . . 67
 Rosa (b. 1879) . . . 209
 Ruby (b. 1892) . . . 211
 Sarah (b. 1876) . . . 113
 Sarah E (b. 1878) . . . 124
 Susan Howard (b. 1869) . . . 126
 Susie (b. 1891) . . . 214
 Talitha A (b. 1849) . . . 98

unknown . . . 139
 Verna J (b. 1888) . . . 248
 Vina P (b. 1899) . . . 213
 Viola (b. 1858) . . . 186
 Wilmina (b. 1892) . . . 189

ADAMS

Anna P. (b. 1881) . . . 194
 Elbert Devin (b. 1911) . . . 179, 254
 Elizabeth (b. 1829) . . . 177
 Elva Mae (b. 1904) . . . 179, 241, 254
 Homer Marvin (b. 1872) . . . 79, 179, 241
 James Walter 'Watt' (b. 1848) . . . 194
 Joseph . . . 5
 Lucile (b. 1912) . . . 179, 254
 Marvin Homer (b. 1907) . . . 179, 255
 Nancy (b. 1814) . . . 5, 23
 Nancy Frances "Fannie" (b. 1856) . . . 138

ALVIS

Darwin (b. 1907) . . . 91
 David (b. 1827) . . . 91
 Emma (b. 1896) . . . 179
 Horace (b. 1875) . . . 91
 Rudolph (b. 1903) . . . 91, 189
 Walter M (b. 1879) . . . 229
 Zeralda (b. 1880) . . . 191

ALVORD

Katherine Gertrude (b. 1922) . . . 244
 Ray Allen . . . 244

ANDERSON

Caroline . . . 108
 Philip (b. 1833) . . . 111

ANTELL

Fred (b. 1882) . . . 231
 Isabel Beatrice . . . 231

ARBUCKLE

Clone Brannack (b. 1900) . . . 209
 Ethelbert (b. 1874) . . . 209

ARMSTRONG

Eunetta 'Retta' (b. 1832) . . . 28
 Jessie M. . . . 248
 Joe . . . 249

ASHBY

John (b. 1887) . . . 230
 John (b. 1907) . . . 231
 Russel (b. 1909) . . . 231

BAKER

. . . 124
 Anna E (b. 1866) . . . 124
 Madge (b. 1901) . . . 251

BALDWIN

Ruth (b. 1905) . . . 224

BAMMER

Mary Essie (b. 1878) . . . 252

BARDEN

Melissa . . . 215

- BARNES
Elizabeth A. . . . 87
- BARNET
Melinda (b. 1837) . . . 35
- BARTHOLOMEW
Henry (b. 1902) . . . 165
Lyman (b. 1857) . . . 165
- BENNETT
Christine N. (b. 1875) . . . 80
Dr. Franklin (b. 1839) . . . 90
Fannie Maud (b. 1871) . . . 90
Inez (b. 1896) . . . 196
Isaac R. Jr. (b. 1837) . . . 80
- BERLEIN
Hortense (b. 1913) . . . 254
- BERLIN
Berthenia L. (b. 1835) . . . 109, 148
- BIDDLE
Bessie (b. 1886) . . . 218
- BLACKBURN
Mary Ellen . . . 124
- BLACKETER
Henry . . . 150
Lillie (b. 1889) . . . 150
- BLYTHE
Ada Blanch (b. 1885) . . . 185
Alzanah L. 'Azzie' (b. 1858) . . . 185
- BOERKE
Leota (b. 1902) . . . 240
Olive Sands 'Ollie' . . . 97
- BOGER
Charles C (b. 1917) . . . 246
Conrad (b. 1887) . . . 245
Floyd T (b. 1925) . . . 246
Ganelle L (b. 1920) . . . 246
Leora M (b. 1922) . . . 246
Lucille E (b. 1916) . . . 246
- BORROUGHS
Allan Fraser (b. 1898) . . . 220
Walter L. (b. 1893) . . . 220
- BOSWELL
Anna (b. 1869) . . . 64, 159
William N (b. 1832) . . . 63
- BOWEN
Ernest . . . 228
- BOYD
Jane (Bidget) . . . 69
Phoebe (Ophlia) (b. 1870) . . . 152
- BOYERS
Byron Ward (b. 1917) . . . 194
Eugene Ward (b. 1890) . . . 193
Martha . . . 194
Mary Ruth (b. 1925) . . . 194
William Scott (b. 1849) . . . 193
- BRADY
Lucretia (b. 1840) . . . 102
- BRAZELTON
Margaret (b. 1816) . . . 149
- BREWER
John D . . . 106
- BRICE
Zora Ellen (b. 1874) . . . 171
- BRILE
Harry O. . . . 177
- BRINER
Ann Holden (b. 1833) . . . 73
Barbara Kay (b. 1951) . . . 247
Charles Purvis 'Chuck' (b. 1947) . . . 247
Eugene Murray 'Gene' (b. 1914) . . . 174, 246
Gene Allen (b. 1950) . . . 247
George Andrew (b. 1855) . . . 73
George Andrew (b. 1918) . . . 174, 247
George Andrew 'Junior' (b. 1946) . . . 247
John (b. 1823) . . . 73
Mary Ann . . . 174, 247
Norma J (b. 1934) . . . 174, 248
Purvis Thomas (b. 1887) . . . 73, 173
- BROOKS
John H . . . 236
- BROWN
Amy Rose (b. 1914) . . . 227
Joseph Leishman (b. 1882) . . . 227
Myoma (b. 1786) . . . 37
Sally (Millie) . . . 25
William J. . . . 100
- BRUNER
Abraham (b. 1756) . . . 14
Amy Pearl (b. 1880) . . . 151, 229
Ann I (b. 1909) . . . 231
Arthur Theodore (b. 1913) . . . 141, 223
Bertha Bell (b. 1887) . . . 195
Bessie (b. 1886) . . . 151, 230
Carl W (b. 1898) . . . 151, 232
Charles Albert (b. 1920) . . . 141, 223
Clark (b. 1856) . . . 150
Clifford O (b. 1910) . . . 141
Curtis J (b. 1916) . . . 141
Edward (b. 1860) . . . 183, 195
Esther (b. 1923) . . . 223
Ethel (b. 1906) . . . 140
Florence Estella (b. 1875) . . . 52, 141
Florence Lorena (b. 1893) . . . 183
Frank Floyd (b. 1901) . . . 140, 222
Franklin 'Frank' (b. 1869) . . . 52
Frederick (b. 1790) . . . 51
Gerald (b. 1902) . . . 230
Hallie (b. 1911) . . . 230
Harriett 'Hattie' (b. 1889) . . . 151, 231
Herbert Fred (b. 1872) . . . 52, 140
Herbert Fred (b. 1908) . . . 141

- Howard James (b. 1882) . . . 151, 230
 Ida Bell (b. 1895) . . . 151, 232
 Imogene (b. 1927) . . . 141
 John (b. 1904) . . . 140
 John Clark (b. 1823) . . . 150
 John Clark (b. 1883) . . . 151
 Joseph (b. 1887) . . . 151, 231
 Joseph H (b. 1844) . . . 51
 Lee Ander (b. 1885) . . . 151, 230
 Luther Ficher (b. 1903) . . . 230
 Marvin Cleo (b. 1921) . . . 141
 Paul (b. 1906) . . . 230
 Ralph A (b. 1925) . . . 223
 Ruby (b. 1924) . . . 141
 Sallie Margaret (b. 1893) . . . 151, 232
 Sarah (b. 1808) . . . 14
 Violet J (b. 1927) . . . 223
 Willie (b. 1902) . . . 140
- BUNNELL
 Marcy Alice (b. 1911) . . . 246
- BURLEY
 Gloria McDonald (b. 1922) . . . 255
- BURTON
 George . . . 229
- BUTRUM
 Esther Mae (b. 1094) . . . 189
- BYRNE
 Georgianne . . . 248
 Patrick D (b. 1930) . . . 248
- CABLES
 Albert Louis . . . 126
 Laura Cary (b. 1867) . . . 126
- CALE
 Edna Myrtle (b. 1891) . . . 235
- CAMMACH
 William . . . 7
- CANIFF
 Fred (b. 1870) . . . 252
 John Arthur (b. 1901) . . . 252
 Mary Joan (b. 1928) . . . 252
- CARNAHAN
 Amanda . . . 157
- CARPENTER
 William Lewis (b. 1857) . . . 94
- CARR
 Velma (b. 1911) . . . 251
- CARTER
 Annie . . . 131
- CASH
 Marie (b. 1914) . . . 197
- CATT
 boy (b. 1906) . . . 208
 Claude (b. 1912) . . . 208
 Dorris Louise (b. 1916) . . . 208
 Erwin (b. 1822) . . . 122
- Everet R (b. 1883) . . . 122, 208
 Francis Marie (b. 1911) . . . 208
 Hilda Pearl (b. 1911) . . . 207
 Irene (b. 1911) . . . 217
 Jacob (b. 1887) . . . 217
 John B (b. 1843) . . . 207
 Levi B . . . 67
 Lillie O (b. 1869) . . . 67, 164
 Louise H (b. 1910) . . . 207
 Lulu M (b. 1889) . . . 122, 209
 Mamie Pearl (b. 1881) . . . 122, 207
 Marna (b. 1880) . . . 122
 Maurice E (b. 1912) . . . 208
 Melvin L (b. 1853) . . . 122
 Newton (b. 1864) . . . 67
 Paul Edmond (b. 1921) . . . 209
 Ralph R (b. 1886) . . . 122, 208
 Thornton P (b. 1842) . . . 67
 William Henry (b. 1869) . . . 207
- CHAMBERS
 Carl S. (b. 1861) . . . 129
 George (b. 1828) . . . 129
 Grace (b. 1890) . . . 129
- CLAYCOMB
 Elias . . . 65
 Indiana "Ann" (b. 1840) . . . 65
- CLAYTON
 Clarence L (b. 1890) . . . 251
- COLE
 Emo Low . . . 96
- COLEMAN
 . . . 23, 99
 Amanda (b. 1868) . . . 99, 198
 Joseph A (b. 1872) . . . 99
 Marion L (b. 1857) . . . 24
 Mary (b. 1862) . . . 24
 Ostella (b. 1860) . . . 24
 Richard Ironson (b. 1826) . . . 23, 99
 Richard Sherman (b. 1864) . . . 24
- COLEY
 Lorena (b. 1891) . . . 183
- COLLINS
 Dollie (b. 1895) . . . 109
 Effie (b. 1879) . . . 108
 Gertrude (b. 1885) . . . 108
 Grace (b. 1868) . . . 237
 Hattie (b. 1882) . . . 108
 Lois (b. 1893) . . . 108
 Louisa Catherine (b. 1850) . . . 155
 May (b. 1891) . . . 108
 Paul B (b. 1888) . . . 108
 William (b. 1854) . . . 108
- COMFORT
 Rebecca A. . . . 31
- CONGER

Index of Names

11 March 2011

- Elizabeth (b. 1800) . . . 75
- COOMBS
Carolyn . . . 204
- COOPER
Margaret (b. 1889) . . . 220
- CORN
Ethel E (b. 1906) . . . 196
George W (b. 1876) . . . 196
- CORNICK
Melissa Catherine (b. 1850) . . . 179
- CRAWFORD
Effie (b. 1925) . . . 236
Hubert (b. 1923) . . . 236
Ina (b. 1929) . . . 236
James (b. 1896) . . . 236
- CROW
Dora (b. 1886) . . . 202
James G. . . . 54
Rosella (b. 1853) . . . 54
William (b. 1845) . . . 54
- CRUM
Billie Gabriel (b. 1921) . . . 216
Gabral 'Abe' . . . 215
Lowell (b. 1908) . . . 215
Madeline Lucille (b. 1910) . . . 215
Mildred Ruth (b. 1919) . . . 216
Oville Ewing (b. 1915) . . . 215
Virgil Oscaar (b. 1912) . . . 215
William 'Willie' (b. 1880) . . . 215
- CRUNK
Zella May (b. 1871) . . . 143
- CUNNINGHAM
Alba Sabina (b. 1925) . . . 180
Andrew J (b. 1776) . . . 19
Arminta (b. 1856) . . . 20, 80
Bryon W (b. 1891) . . . 80
Dr. Byron Joseph (b. 1880) . . . 80
Elmer Holmes (b. 1889) . . . 78, 179
Freddie G. (b. 1879) . . . 80
George C. (b. 1887) . . . 80
Gilbert (b. 1877) . . . 77
Jane (b. 1777) . . . 13
Jersuld Kingston (Gearld) (b. 1881) . . . 80
John A. (b. 1858) . . . 20
John C (b. 1820) . . . 19
John William (b. 1882) . . . 78, 178
Joseph Wright (b. 1853) . . . 20, 78
Margaret Helen (b. 1914) . . . 179, 253
Marjorie Louis (b. 1919) . . . 179, 254
Mary (b. 1846) . . . 19
Mary Celeste (b. 1880) . . . 77
Mary E (b. 1925) . . . 178
Mary L. (b. 1851) . . . 20
Minnie Mae (b. 1872) . . . 77, 177
Nancy Josephine (b. 1861) . . . 183, 195
Phavilla (b. 1842) . . . 19, 75
Rebecca R. (b. 1859) . . . 185
Robert (b. 1874) . . . 77
Roy T. (b. 1885) . . . 80, 180
Ruth E (b. 1920) . . . 178
Sally (b. 1805) . . . 12
Stewart "Tippecanoe" (b. 1786) . . . 12
William Greene (b. 1848) . . . 19, 76
- CURD
James F. M. . . . 147
- CURTNER
Dr. Paul H. (b. 1842) . . . 191
Ethelbert E. (b. 1877) . . . 191
- DAVIDSON
Adna Dr. (b. 1879) . . . 76
Arminta (b. 1898) . . . 176, 249
Carolyn . . . 249
Charles L (b. 1868) . . . 76
Clarence Yancy 'CY' (b. 1869) . . . 76, 175
Claribel Maud (b. 1903) . . . 178, 252
Esther (b. 1904) . . . 176, 249
Eva Jane (b. 1910) . . . 176, 250
Florence (b. 1866) . . . 76, 175
Frederick C. (b. 1906) . . . 176, 249
Gertrude (b. 1883) . . . 76, 177
Hope (b. 1862) . . . 76, 174
James Edward (b. 1827) . . . 177
Jasper N. (b. 1839) . . . 75
Joseph (b. 1798) . . . 75
Joseph Adams (b. 1871) . . . 177
Mary Ann (b. 1878) . . . 76
Morris Maurice (b. 1895) . . . 178
Octavia (b. 1877) . . . 76
Paul Homer (b. 1896) . . . 176, 248
Pearl Esther (b. 1907) . . . 178, 252
Phavilla (b. 1912) . . . 176, 250
Phoebe Ann (Anna) (b. 1873) . . . 76, 176
Walter R. (Bert) (b. 1907) . . . 176, 249
- DE LESDERNIER
Emilie (Amilie Bessie) (Ruegg) (b. 1881) . . . 167
- DECKER
Arvilla (b. 1852) . . . 93, 200
Delilah (b. 1821) . . . 79, 95
Henry Catt (b. 1814) . . . 93
James H (b. 1918) . . . 195
John Green (b. 1841) . . . 157
Lillie Theodosia (b. 1875) . . . 157
Marcellus Howard (b. 1863) . . . 195
Marcellus Overton . . . 195
Nancy . . . 122
Nancy J (b. 1852) . . . 169
- DEEM
Jessie Olive (b. 1874) . . . 253
- DEVIN
Catherine Ann (b. 1812) . . . 57

- Cora Alice (b. 1877) . . . 179, 241
 Isabel Jane (b. 1841) . . . 134
 John Peyton (b. 1848) . . . 179
 Malinda (b. 1838) . . . 31, 106
 Mary Crawford (b. 1833) . . . 101
 Peyton Nowlin (b. 1808) . . . 101
 Rev. Alexander (b. 1769) . . . 31
 Robert (b. 1807) . . . 31
- DIETRICH
- Augusta (Gussie) . . . 165
 John . . . 165
- DILDAY
- Amos China (b. 1824) . . . 64
 Laura Jennie (b. 1849) . . . 64
- DILL
- Laura (b. 1925) . . . 242
- DILLARD
- Mary Catherine (b. 1847) . . . 210
- DISCUMB
- Eleanora (b. 1764) . . . 17
- DISON
- Charles A (b. 1877) . . . 206
- DODDS
- Adoni (b. 1881) . . . 128
 Charlie V (b. 1885) . . . 127, 217
 David O (b. 1859) . . . 43, 127
 Elizabeth I (b. 1893) . . . 127
 Elma (b. 1890) . . . 127
 Harriet M (b. 1910) . . . 217
 James M (b. 1852) . . . 43, 127
 John (b. 1853) . . . 43
 Margaret R (b. 1913) . . . 217
 Naoma E (b. 1888) . . . 127
 Oliver (b. 1894) . . . 128
 Samuel Fremont (b. 1861) . . . 43
 Samuel R (b. 1900) . . . 127
 Samuel Z. (b. 1826) . . . 42
 Sarah E. (b. 1849) . . . 43
 William (b. 1857) . . . 43
- DOWNS
- Catherine Mabel (b. 1901) . . . 236
- DUMM
- Cynthia Ann (b. 1961) . . . 245
 Earl Raymond (b. 1894) . . . 168
 Jane Patricia (b. 1927) . . . 169
 Margaret Alice (b. 1933) . . . 169
 Mary Catherine (b. 1964) . . . 245
 Mary Grace (b. 1929) . . . 169
 Raymond Earl (b. 1931) . . . 169, 245
 Raymond Earl Jr. (b. 1961) . . . 245
- DUNCAN
- John J. (b. 1827) . . . 41
- DURKAN
- Hebert . . . 241
 Joseph S. . . . 242
- Patricia (b. 1939) . . . 242
 Thomas D. . . . 242
- DUTTON
- Fred J . . . 226
 Mary Louise (b. 1928) . . . 226
- DYSON
- Ival (b. 1903) . . . 254
- EDWARDS
- John M (b. 1831) . . . 110
 Loomis (b. 1862) . . . 110
 William (b. 1860) . . . 110, 203
- ELLIS
- Elizabeth Jane (b. 1927) . . . 253
 John Franklin (b. 1870) . . . 253
 Joseph John (b. 1929) . . . 253
 Paul Franklin Jr. (b. 1926) . . . 253
 Paul Franklyn (b. 1904) . . . 253
 Robert (Bob) Davidson (b. 1930) . . . 253
- ENNES
- . . . 7
 Abraham Lincoln (b. 1864) . . . 35, 113
 Artemica (b. 1859) . . . 35
 Barbara Jean . . . 205
 Benjamin F. (b. 1838) . . . 8
 Chester A (b. 1884) . . . 112, 204
 Darle (b. 1893) . . . 120, 205
 David N (b. 1823) . . . 8
 Delasks (b. 1891) . . . 112
 Edna G (b. 1896) . . . 113
 Elisha Embree (b. 1842) . . . 8, 36
 Elizabeth Key (b. 1816) . . . 8, 32
 Ella (b. 1867) . . . 34
 Fern (b. 1911) . . . 204
 Harold Eugene (b. 1911) . . . 114, 204
 Hazel M (b. 1905) . . . 114, 204
 Helen A (b. 1908) . . . 114
 Ida (b. 1890) . . . 113
 James E. "Jimmy" (b. 1861) . . . 35, 112
 John Wesley (b. 1834) . . . 8, 34
 Joseph W. (b. 1836) . . . 8, 35
 Leila (b. 1881) . . . 36
 Lola G (b. 1897) . . . 112
 Lowell Kightly (b. 1903) . . . 120
 Mary A. (b. 1869) . . . 35
 Minnie (b. 1887) . . . 113
 Nancy (b. 1857) . . . 35
 Oliver M. (b. 1875) . . . 35, 113
 Pearl (b. 1897) . . . 112
 Raymond (b. 1902) . . . 120
 Sarah Elizabeth (b. 1867) . . . 35
 Schuyler (b. 1869) . . . 34, 112
 Simon C (b. 1887) . . . 112
 Velma (b. 1916) . . . 204
 Vesper Dale (b. 1891) . . . 119
 Walter Rufus (b. 1880) . . . 36, 114

- William Stilwell (b. 1862) . . . 36, 114
- ENNIS
 Della B (b. 1894) . . . 112, 203
 John (b. 1792) . . . 7
- ERVIN
 Florence Ella (b. 1867) . . . 163, 254
- ERWIN
 Mary A (b. 1841) . . . 103
- ESKEW
 Cyrus N. (b. 1857) . . . 131
 Estella M. (b. 1888) . . . 133, 218
 John (b. 1827) . . . 131
 Marjorie Gearldine (b. 1902) . . . 133
- ETTER
 William Newton (b. 1855) . . . 130
- EVERT
 Duane E (b. 1924) . . . 203
 Marjorie (b. 1923) . . . 203
 Waldo (b. 1894) . . . 202
- FARMINGTON
 . . . 121
 Usiba (b. 1870) . . . 121
- FARNEY
 Louisa . . . 234
- FARNHAM
 Cleveland (b. 1887) . . . 228
 Earl Cleveland (b. 1915) . . . 228
- FERRIS
 Mary Lou . . . 205
- FIELD
 Cain 'Keen' (b. 1774) . . . 23
 Charity (b. 1836) . . . 23
 Reubin R. (b. 1808) . . . 23
 Secephes\Lecephes (b. 1834) . . . 23, 87
- FIELDS
 Isabelle Mae . . . 174
- FISHER
 Byron (b. 1855) . . . 101
 Carrie (b. 1866) . . . 101
 Charles M. (b. 1849) . . . 30
 Charles Roy (b. 1874) . . . 102
 Cora Pearl (b. 1873) . . . 103
 David M. (b. 1833) . . . 30, 100
 Dora (b. 1872) . . . 103
 Edna S (b. 1888) . . . 106
 Ella (b. 1866) . . . 102
 Emily C. (b. 1843) . . . 30, 103
 Ernest (b. 1870) . . . 101
 Frank (b. 1863) . . . 102
 George C (b. 1858) . . . 30, 105
 George C Jr (b. 1897) . . . 106
 Grace D (b. 1879) . . . 103, 200
 Harry P. (b. 1870) . . . 102
 Helena (b. 1868) . . . 103
 Henry (b. 1853) . . . 30
 Henry M (b. 1878) . . . 102, 200
 Herbert (b. 1867) . . . 102
 Homer (b. 1873) . . . 105, 201
 James C (b. 1908) . . . 202
 James Clark (b. 1846) . . . 30, 104
 Jennie Louise (b. 1909) . . . 193, 200
 John B. . . . 29
 John B. (b. 1836) . . . 30, 101, 192
 Jonathan Coleman (b. 1805) . . . 29
 Joseph D. (b. 1839) . . . 30, 102
 Loe (b. 1870) . . . 103
 Maggie (b. 1877) . . . 105
 Mary Isabel (b. 1851) . . . 30
 Ralph (b. 1872) . . . 102
 Roland W (b. 1903) . . . 106
 Rose (b. 1855) . . . 101, 198
 Samuel Chester (b. 1883) . . . 102
 Thomas (b. 1870) . . . 103
 Wilbur Fred (b. 1876) . . . 102, 192, 198
 William (b. 1868) . . . 101
 William C. (b. 1840) . . . 30, 103
- FITCH
 Alice May (b. 1858) . . . 123
 Charles Dewitt (b. 1822) . . . 123
- FLEENER
 Ellet Elizabeth (b. 1912) . . . 226
- FORD
 Charles Luther (b. 1868) . . . 239–240
 Doyne Franklin (b. 1932) . . . 233
 Fred Ferguson (b. 1898) . . . 240
 George Luther (b. 1893) . . . 239
 Georgia Ann (b. 1925) . . . 239
 Glen Vivian (b. 1900) . . . 233
 Jean Florence (b. 1922) . . . 239
 Lupheba 'Phoebe' (b. 1928) . . . 233
 Madge Anita (b. 1920) . . . 239
 Samuel (b. 1871) . . . 233
 Wesley Glenn (b. 1925) . . . 233
 William Robert (b. 1924) . . . 233
- FOUST
 Geneva M. . . . 249
- FOWLER
 Hattie (b. 1877) . . . 172
- FREDENBERG
 Charles E. "Frederick" . . . 238
 Lenora Bertha Anna Augusta (b. 1898) . . . 238
- FREEMAN
 Stephen (b. 1795) . . . 9
- FUNK
 Mary Marie . . . 245
- FURNIS
 Elizabeth . . . 73
- GALLAGHER
 Edith Elvira (b. 1892) . . . 228
 William (b. 1865) . . . 228

- GARRETT
 ... 219
 Van ... 182
- GARRINER
 Mary Hazel ... 226
- GARWOOD
 Emma Caroline (b. 1886) ... 230
 Sarah (b. 1797) ... 26
- GEARS
 Ettie ... 169
- GERDES
 Earl W. (b. 1884) ... 168
 Josephine L (b. 1912) ... 168, 244
 William E. (b. 1917) ... 168, 245
- GIESEKE
 Agnes Lillian (b. 1901) ... 163, 240
 Alice Marie (b. 1924) ... 241, 255
 Anna Mary (b. 1862) ... 66, 162
 Charles Henry (b. 1866) ... 66, 162, 254
 Clifford (b. 1939) ... 241
 David (b. 1871) ... 66, 97, 164
 Dedrick (b. 1796) ... 65
 Edgar David (b. 1897) ... 163, 240
 Elizabeth Florence (b. 1924) ... 239
 Emma (b. 1872) ... 66, 163
 Gladys E (b. 1907) ... 97, 164
 Henry (b. 1837) ... 65, 97
 Henry Erwin (b. 1895) ... 163, 239
 John (b. 1905) ... 163, 241
 John William (b. 1865) ... 66
 Juanita Mae (b. 1929) ... 241
 Laura Jean (b. 1949) ... 241
 Margaret (b. 1893) ... 163, 238
 Pamela L (b. 1928) ... 240
 Rose Marie (b. 1933) ... 239
 Ruth Ellen (b. 1929) ... 241, 255
 Samuel Arthur (b. 1910) ... 97, 164, 197
 Spain Arnold (b. 1902) ... 97, 164, 196
 Thelma Opal (b. 1904) ... 97, 164
 William Homer (b. 1925) ... 241, 255
 William Lester (b. 1903) ... 163, 241, 254
- GILBERT
 Bertha G (b. 1888) ... 206
 Goldie M (b. 1904) ... 206
 John F (b. 1866) ... 205
 John L (b. 1899) ... 206
 Louis A (b. 1902) ... 206
 Mary Mabel (b. 1896) ... 206
 Rosa B (b. 1905) ... 206
 Stella F (b. 1908) ... 206
- GILLIEM
 Clem (b. 1882) ... 159
- GOFF
 Eva May (b. 1870) ... 152
 Julius Ceaser (b. 1831) ... 152
- GOODNIGHT
 Sarah (b. 1856) ... 134
- GORDON
 May (b. 1875) ... 98
- GOWEN
 ... 208
 Bertha E (b. 1886) ... 208
- GOWENS
 Elmina (b. 1872) ... 176
- GRAY
 Catherine ... 244
 Layde Jane (b. 1911) ... 224
- GRIGSBY
 Agnes ... 235
- GUISE
 Mary (b. 1844) ... 144
- HAAS
 Agnes (b. 1892) ... 237
 Oscar (b. 1863) ... 237
- HACKLER
 Ethel (b. 1908) ... 201
 Sion (b. 1869) ... 201
- HANSEN
 Bertha Marie (b. 1854) ... 147
- HARDING
 Joseph Harding ... 69
 Margaret (b. 1858) ... 69
- HARGROVE
 Blanche (b. 1907) ... 255
 Charles (b. 1863) ... 59
 Cynthia Corkrum (b. 1835) ... 25
 Fannie H (b. 1856) ... 59
 James P (b. 1858) ... 59
 John (b. 1793) ... 58
 John W (b. 1854) ... 59
 Nicholas (Clark) I. ... 25
 Syntha Ann (Cynthia) (b. 1837) ... 80
 Willis Smith (b. 1832) ... 58
- HARRIS
 ... 233
 Fannie (b. 1865) ... 47, 133
 Frank (b. 1872) ... 47, 134
 Gladys Clothile (b. 1898) ... 134
 John (b. 1868) ... 47, 133
 John Wesley (b. 1833) ... 46
 Mary C. (b. 1864) ... 47, 131
 Minnie ... 47
 Nora Lake (b. 1875) ... 47, 134
 Wallace (b. 1879) ... 47, 136
- HARRISON
 Lucy L ... 128
- HARVEY
 Geneva (b. 1875) ... 154
 Thomas Henry (b. 1842) ... 154
- HASKINS

- Maude E. (b. 1884) . . . 156
- HASSEL
Charles Bethel (b. 1885) . . . 247
Pauline Inez (b. 1916) . . . 247
- HATCHER
Isaphinia Davidson (b. 1839) . . . 152
- HAUCK
Henry . . . 246
Mary Ann . . . 246
- HAYNES
Elizabeth . . . 5
- HAZLETON
Bernice Irene (b. 1897) . . . 190
David Osgood (b. 1870) . . . 190
Emma J. (b. 1852) . . . 191
Gervas (b. 1827) . . . 190
- HEBROUCKS
Kate . . . 133
- HEINEY
Elva (b. 1887) . . . 114
- HEISERMAN
John (b. 1890) . . . 231
Mretta C (b. 1909) . . . 232
- HELM
Madge (b. 1897) . . . 237
- HENNING
Bertha (b. 1888) . . . 196
- HERRMANN
Ruth . . . 243
- HILLMAN
Elizabeth (b. 1796) . . . 21
- HINKLE
John . . . 31
Phebe Elizabeth (b. 1825) . . . 88
Samuel . . . 31
- HISKER
Bernard . . . 234
Mildred J. (b. 1916) . . . 234
- HITCH
David (b. 1910) . . . 235
Donald Earl (b. 1909) . . . 235
Earl Harvester (b. 1890) . . . 155, 235
Edward W. (b. 1815) . . . 77
Hallie Jane (b. 1884) . . . 190
Mary Ellen (b. 1847) . . . 77
Mollie Lapearl (b. 1879) . . . 134
Myrtle (b. 1894) . . . 155
Natraniel (b. 1841) . . . 155
Rudolph (b. 1898) . . . 155
Vincent T. (b. 1850) . . . 134
William Edward (b. 1868) . . . 155
William Henry (b. 1846) . . . 190
- HOCKMAN
John (b. 1794) . . . 40
Judith (Julia) (b. 1832) . . . 40
- HOFFMAN
Helen Elizabeth . . . 243
- HOPKINS
Fannie Belle (b. 1878) . . . 142
- HORN
Mary C (b. 1861) . . . 172
- HORNBROOK
Mary . . . 129
- HOUPT
Emma Mae . . . 250
James Burton (b. 1880) . . . 250
Lydia Belle . . . 250
Mary Anna . . . 250
Nila Lou . . . 250
- HOWE
Lucinda (b. 1806) . . . 27
- HOYT
Mary Ann . . . 126
- HUDLESON
Annie Eliza (b. 1829) . . . 81
Jane (b. 1812) . . . 101
- HUDSPETH
Sarah A (b. 1832) . . . 64
- HUEY
Mary (b. 1857) . . . 85
- HUGHES
Margaret (b. 1764) . . . 8
- HUMPHREYS
Horace (b. 1878) . . . 81, 180
John . . . 137
Mary Daisy (b. 1879) . . . 137
Maude . . . 81
Samuel G. (b. 1855) . . . 80
- HUMPHRIES
Daniel . . . 80
- HUNTER
Christinna . . . 16
- HYATT
. . . 204
John L (b. 1926) . . . 204
- HYNEMAN
Elizabeth "Betsy" (b. 1781) . . . 20
- ISAAC
Cordelia (b. 1890) . . . 230
- JEFFERIES
Ebenezer A. W. . . . 219
Ernest Smith (b. 1887) . . . 219
- JENKINS
Jay Scott (b. 1951) . . . 222
Leo Finton (b. 1919) . . . 222
Michael Leo (b. 1947) . . . 222
Viola Edith (b. 1892) . . . 247
- JERAULD
Hezekiah Niles . . . 51
- JEWETT

- Edith Louise (b. 1917) . . . 223
- JOHNSON
 . . . 2
 Alice Malinda (b. 1855) . . . 46, 129
 Charles W (b. 1859) . . . 46, 96, 131
 Deliah (b. 1791) . . . 2
 Elizabeth C (b. 1858) . . . 46, 130
 Frances (b. 1869) . . . 250
 Marie . . . 96, 131
 William (b. 1832) . . . 46, 96
- JONES
 George S (b. 1908) . . . 218
 John A (b. 1870) . . . 133
 Margaret . . . 63
 Welzie (b. 1880) . . . 217
 Wilmar M (b. 1914) . . . 218
- KAYS
 Fannie . . . 188
- KEITH
 Katherine Elizabeth . . . 255
- KELL
 Ralph C (b. 1887) . . . 182
 Robb (b. 1925) . . . 182
- KEPLEY
 Elsie Mary (b. 1891) . . . 209
- KERR
 Robert S (b. 1898) . . . 188
- KEY
 (male) (b. 1913) . . . 146, 181
 Ada Jane (b. 1864) . . . 58
 Afton (b. 1926) . . . 147
 Alan . . . 224
 Allegra Ellen (b. 1908) . . . 143
 Alonza (b. 1867) . . . 42, 126
 Alta McMillin (b. 1870) . . . 53, 141
 Anna Talma (b. 1879) . . . 51
 Arthur (b. 1871) . . . 53, 142
 Arthur (b. 1922) . . . 147
 Audre L (b. 1927) . . . 217
 Bernice Louise (b. 1917) . . . 147, 228
 Beverly (b. 1912) . . . 147, 227
 Beverly Ross (b. 1912) . . . 143
 Birdie I (b. 1916) . . . 216
 Carol Katherine (b. 1907) . . . 145, 225
 Carolyn Diane (b. 1938) . . . 227
 Carrie (b. 1884) . . . 51
 Carroll (b. 1907) . . . 125
 Catherine Ann (b. 1870) . . . 58
 Catherine Ellen (b. 1900) . . . 152, 233
 Charles Earle (b. 1885) . . . 125, 213
 Charles Fletcher (b. 1877) . . . 58
 Charles M. (b. 1861) . . . 41, 123
 Charles Sherman (b. 1872) . . . 50, 136
 Charles Warren (b. 1920) . . . 139
 Charles Wesley (b. 1916) . . . 153
 Charles William (b. 1949) . . . 221
 Charley (b. 1866) . . . 60
 Charlotte 'Lottie' (b. 1867) . . . 42
 Clarence (b. 1886) . . . 53, 147
 Clarence M (b. 1904) . . . 125
 Clarence Virgil (b. 1914) . . . 147, 227
 Claude H (b. 1892) . . . 124
 Cynthia (b. 1817) . . . 2, 17
 Daniel R (b. 1859) . . . 42, 125
 David Charles (b. 1953) . . . 221
 David Ross (b. 1878) . . . 53, 145, 181
 Dollie (b. 1895) . . . 125, 214
 Dorene M (b. 1921) . . . 216
 Edward Monroe (b. 1915) . . . 139, 220
 Elizabeth "Betsey" (b. 1793) . . . 1, 3
 Elizabeth B (b. 1833) . . . 15, 58
 Elizabethann (b. 1830) . . . 12, 42
 Esther Naomi (b. 1923) . . . 146, 181
 Ethel (b. 1911) . . . 154
 Evelyn Grace (b. 1944) . . . 226
 Evelyn M (b. 1887) . . . 123
 Faye E (b. 1927) . . . 214
 Florence (b. 1865) . . . 45, 129
 Florence E. (b. 1864) . . . 60, 154
 Frances Jewel (b. 1910) . . . 143
 Francis Marion (b. 1833) . . . 12, 45
 Francis Sandra (b. 1943) . . . 221
 George . . . 2
 Goldie (b. 1889) . . . 125, 214
 Grace Estelle (b. 1892) . . . 125, 211
 Grant E (b. 1896) . . . 125, 212
 Hannah . . . 2
 Hannah (b. 1836) . . . 12, 46, 96
 Harry W. (b. 1858) . . . 41, 123
 Hattie L (b. 1895) . . . 124
 Helen Lucille (b. 1905) . . . 152
 Helen Marie (b. 1911) . . . 142, 224
 Ida Letta (b. 1873) . . . 53, 144
 infant son (b. 1870) . . . 45
 Isabel (b. 1915) . . . 142, 224
 James Alexander (b. 1859) . . . 57
 James David (b. 1954) . . . 226
 James Ewing (b. 1865) . . . 41, 124
 James Wesley (b. 1832) . . . 15, 55
 Jennie (b. 1917) . . . 154, 235
 Jeremiah (b. 1836) . . . 15, 60
 John Earl (b. 1939) . . . 220
 John Ewing (b. 1863) . . . 42, 126
 John Lawrence (b. 1947) . . . 221
 John Logan (b. 1887) . . . 51, 137
 John Logan (b. 1917) . . . 139, 221
 John Lovell (b. 1800) . . . 2, 9
 John Norman (b. 1846) . . . 13, 52, 181
 Joseph Perry (b. 1862) . . . 57, 151
 Julia Ann (b. 1830) . . . 2, 21

- Leanora Helen (b. 1905) . . . 152
 Leota M (b. 1920) . . . 216
 Leta I (b. 1925) . . . 216
 Lewis William (b. 1893) . . . 126, 216
 Lillie J (b. 1856) . . . 42
 Lloyd (b. 1899) . . . 125
 Lois J (b. 1924) . . . 214
 Louise Marcella (b. 1907) . . . 137, 219
 Lucinda (b. 1816) . . . 2, 15
 Luella (b. 1863) . . . 57
 Lula May (b. 1887) . . . 126, 215
 Lurah Belle (b. 1862) . . . 60
 Margaret Ann (b. 1943) . . . 221
 Margaret Elizabeth (b. 1871) . . . 58, 153
 Margaret Elizabeth (b. 1900) . . . 152
 Margaret R (b. 1911) . . . 211
 Marjorie M (b. 1917) . . . 214
 Martha . . . 2
 Martha (b. 1951) . . . 226
 Mary (Polly) (b. 1797) . . . 2, 8
 Mary Ellen (b. 1856) . . . 41
 Mary Ellen (b. 1903) . . . 152, 233
 Mary Jane (b. 1843) . . . 13, 51
 Matilda (b. 1802) . . . 2, 13
 Maurice Glenn (b. 1905) . . . 145
 Melinda (Millie) (b. 1795) . . . 1, 6
 Milford L (b. 1917) . . . 216
 Millie (b. 1894) . . . 125
 Monroe (b. 1841) . . . 13, 47
 Murryla (b. 1839) . . . 13
 Nancy (b. 1796) . . . 1, 7
 Nellie (b. 1874) . . . 50
 Norman Victor (b. 1917) . . . 145, 225
 Norris E (b. 1899) . . . 125, 213
 Norris Robert (b. 1929) . . . 213
 Patricia Carolyn (b. 1925) . . . 139, 222
 Paul Edwin (b. 1955) . . . 221
 Paul Hopkins (b. 1908) . . . 142, 224
 Phillip . . . 224
 Phoebe Ann (b. 1824) . . . 2, 19
 Richard Ross (b. 1914) . . . 146, 181, 226
 Robert Hugh (b. 1942) . . . 226
 Robert Kingsley (b. 1917) . . . 146, 181, 226
 Robert R . . . 235
 Robert Russell 'Bob' (b. 1915) . . . 213
 Robert Sherman (b. 1873) . . . 58, 154
 Ronrold/Ruth (b. 1909) . . . 125
 Sandra S . . . 235
 Sarah (b. 1810) . . . 2, 15
 Sarah F 'Sally' (b. 1868) . . . 58
 Stewart Cunningham (b. 1825) . . . 12, 41
 Thomas L . . . 235
 Thomas Wesley (b. 1909) . . . 154, 234
 Tim . . . 225
 Una (b. 1876) . . . 50
 Verginnia 'Jennie' (b. 1862) . . . 45, 128
 Vernon J (b. 1918) . . . 213
 Victor Hugh (b. 1875) . . . 53, 144
 Virgil Norman (b. 1904) . . . 142, 223
 Virginia (b. 1928) . . . 214
 Wilbert Elden (b. 1915) . . . 211
 Wilbur R (b. 1885) . . . 123, 211
 William (b. 1767) . . . 1
 William (b. 1827) . . . 12, 42
 William E (b. 1923) . . . 216
 William Finis (b. 1866) . . . 58, 152
 William Franklin (b. 1902) . . . 152
 William Jr. (b. 1804) . . . 2, 14
 William Ray (b. 1891) . . . 125, 214
- KIGHTLY**
- Edith M. . . . 225
 Francis Joshia (b. 1849) . . . 73
 Josiah (b. 1822) . . . 73, 119
 Lucy (b. 1869) . . . 119
- KIME**
- Agnes C. (b. 1888) . . . 175
 Charles C. (b. 1887) . . . 175, 248
 Dr. John (b. 1828) . . . 174
 Rufus R. (b. 1851) . . . 174
 Virgil M. (b. 1885) . . . 175
- KING**
- Alice (b. 1854) . . . 31, 108
 Edna E (b. 1887) . . . 108
 Francis A (b. 1846) . . . 31, 106
 George (b. 1852) . . . 31, 108
 Mary (b. 1843) . . . 31, 106
 Monroe (b. 1850) . . . 31, 107
 Nancy (b. 1814) . . . 61
 Percy M (b. 1878) . . . 107
 Sidia\Lilly (b. 1857) . . . 31
 Thomas Marshall (b. 1826) . . . 31
- KIRK**
- Catherine (b. 1839) . . . 34
 Cela (b. 1853) . . . 37, 121
 Eucebia (b. 1848) . . . 37, 121
 Flora A (b. 1867) . . . 120, 205
 George (b. 1857) . . . 37
 Henry (b. 1755) . . . 37
 James Crow (b. 1815) . . . 37
 James T (b. 1877) . . . 120, 206
 Letha (b. 1908) . . . 207
 Martha Jane (b. 1840) . . . 36
 Mason E (b. 1887) . . . 121, 206
 Pearl A (b. 1870) . . . 120, 205
 Richard Mason Jr. (b. 1844) . . . 37, 120
 Robert (b. 1810) . . . 36
 Rosa L (b. 1883) . . . 120, 206
 Sara A (b. 1857) . . . 37, 121
- KISTER**
- Charles M. . . . 162

- KLEUSMAN
Annie Mary (b. 1807) . . . 65
- KNAUB
Fannie E. (b. 1862) . . . 88
George H. (b. 1853) . . . 163
Ida E. (b. 1860) . . . 95
Lucy Adeline (b. 1858) . . . 171
Norman Kieth (b. 1825) . . . 88, 95, 163
Opal A. (b. 1879) . . . 163
- KNOX
Julia . . . 86
- KOLB
Pansy (b. 1888) . . . 194
- KYKENDALL
Cina . . . 137
- LAGRANGE
Wesley . . . 198
- LATHOM
Isiphena (b. 1798) . . . 58
Mary (Polly) (b. 1811) . . . 12
Nancy Susan (b. 1843) . . . 80
Sarah (Sally) . . . 29
William (b. 1769) . . . 12
- LAWRENCE
Jay Everton (b. 1872) . . . 221
Mary Elizabeth (b. 1908) . . . 221
- LEACH
Earl D. . . . 205
Rebecca (b. 1799) . . . 51
- LEWIS
Anna . . . 23
Donald Edgar (b. 1925) . . . 240
John Wesley . . . 219
- LOCKWOOD
Francis (Frank) M. (b. 1865) . . . 175
Leon D (b. 1897) . . . 175
- LONGMORE
Cynthia (b. 1829) . . . 123
- LOUNSDALE
Mary Jane (b. 1841) . . . 45
Thomas (b. 1801) . . . 45
- LOVELL
Hannah (b. 1785) . . . 1
Robert . . . 1
- LYLES
Richard . . . 106
- MALONE
Benjamin (b. 1848) . . . 16, 64
Blanche (b. 1879) . . . 64
Charles Lennis (b. 1866) . . . 63, 157
Charlotte A (b. 1898) . . . 157
Christiana (b. 1847) . . . 16
Clarence Alva (b. 1869) . . . 61
Frank Allison (b. 1916) . . . 156
Frank Trippet (b. 1881) . . . 61, 156
George Caleb . . . 61
Gertrude L. (b. 1880) . . . 63, 158
Gertrude Trippet . . . 61
Henry Haskins (b. 1912) . . . 156
Hugh (b. 1842) . . . 16, 61
James (b. 1811) . . . 16
James (b. 1873) . . . 64, 159
James Sr. . . . 16
John A. (b. 1838) . . . 16, 60
John Abbison (b. 1910) . . . 156
Laura May (b. 1902) . . . 157
Leafy G. (b. 1894) . . . 157, 235
Nellie C. (b. 1874) . . . 61, 155
Oscar Alexander (b. 1868) . . . 61
Patricia Ann (b. 1921) . . . 156
Rhoda L. F. (b. 1834) . . . 161
Richard Trippet . . . 156
Roscoe . . . 157
Ruth (b. 1904) . . . 159
Synthia (b. 1845) . . . 16, 63
William (b. 1840) . . . 16
William F. (b. 1867) . . . 63, 157
William G (b. 1927) . . . 156
William Harold (b. 1904) . . . 157
- MANNINE
Clarence A. . . . 249
- MARSH
Sarah Jennie (b. 1843) . . . 101, 192
- MASTERSON
Laura R. (b. 1865) . . . 170, 195
- MAXWELL
Arnette (b. 1949) . . . 243
Hayden Donald (b. 1916) . . . 243
Marilyn (b. 1952) . . . 243
William Dennis . . . 243
- MAYES
Martha Ann (b. 1882) . . . 140
- MCATEE
Aaron W. . . . 177
Billie . . . 252
Bonita (b. 1925) . . . 251
Charles Byron (b. 1872) . . . 176
Charles H. (b. 1906) . . . 177, 251
Charles Keith (b. 1943) . . . 252
Eleanor . . . 252
Florence 'Flora' B. (b. 1902) . . . 177, 251
Fred . . . 252
Gertrude D. . . . 177
infant (b. 1929) . . . 251
Jasper Jacob . . . 177
Jean L (b. 1927) . . . 251
John (b. 1939) . . . 252
Kenneth F. (b. 1908) . . . 177, 251
Leslie B. (b. 1901) . . . 177, 250
Mary Pha (b. 1897) . . . 177, 250

- Shirley . . . 252
 Thomas . . . 252
- MCCARTNEY
 Caroline A. (b. 1825) . . . 88, 95, 163
- MCCLURE
 Ellen Jane (b. 1835) . . . 57
 Joseph Perry (b. 1815) . . . 57
- MCCOY
 G L (b. 1865) . . . 205
- MCCRACHEN
 Anne . . . 49
- MCDONALD
 Arthur Perry (b. 1892) . . . 86, 183
 Daniel (b. 1834) . . . 86
 Eliza (b. 1844) . . . 105
 Florence Gene (b. 1925) . . . 184, 255
 Jill . . . 255
 Joseph L (b. 1890) . . . 86, 183
 Leewright (b. 1858) . . . 86
 Robert Arthur (b. 1923) . . . 184, 255
- MCFETRIDGE
 Carol (b. 1920) . . . 187
 Charles W. (b. 1884) . . . 88, 185
 Clayton (b. 1911) . . . 186
 Clayton (b. 1920) . . . 188
 Dallas (b. 1913) . . . 187
 Daniel O. (b. 1769) . . . 5
 Della M (b. 1911) . . . 186
 Donald R (b. 1908) . . . 91
 Ernest P. (b. 1895) . . . 88, 187
 Fannie (b. 1858) . . . 25, 88
 Glenn (b. 1929) . . . 188
 Harold Priscillio (b. 1915) . . . 91, 189
 Henry L (b. 1896) . . . 90
 infant (b. 1892) . . . 88
 Infant (b. 1892) . . . 90
 infant (b. 1894) . . . 88
 James (b. 1899) . . . 90
 Jane Leona (b. 1920) . . . 187
 Janet Carole . . . 189
 Jemima (b. 1831) . . . 5, 25, 131, 164
 Jerauld T (b. 1900) . . . 90
 Jerrod (b. 1911) . . . 185
 John Edgar (b. 1870) . . . 25, 90
 John Quincy (b. 1828) . . . 5, 24
 Laura A. (b. 1865) . . . 25, 89
 Leona (b. 1903) . . . 88
 Lester C. (b. 1889) . . . 88, 186
 Marlin (b. 1926) . . . 188
 Mary E (b. 1826) . . . 5, 23
 Mary 'Mollie' E. (b. 1863) . . . 25, 89
 Matthew (b. 1738) . . . 5
 Melvin L (b. 1912) . . . 91
 Minnie M (b. 1877) . . . 25, 91
 Myrtle (b. 1885) . . . 88, 185
- Nadine C (b. 1906) . . . 91
 Nicholas E (b. 1904) . . . 91, 189
 Olive M (b. 1902) . . . 91
 Pascal R. (b. 1887) . . . 88, 186
 Quincy A (b. 1894) . . . 90, 188
 Ross C (b. 1909) . . . 91
 Sallie E. (b. 1857) . . . 25
 Selma R (b. 1897) . . . 90, 188
 William C. (b. 1855) . . . 25, 87
- MCGHEE
 Cecil (b. 1901) . . . 89
 John Perry (b. 1920) . . . 188
 Margrettea (b. 1902) . . . 90
 Virgil (b. 1898) . . . 89, 188
 William (b. 1818) . . . 188
 William M. (b. 1865) . . . 89
- MCGINNES
 Delores . . . 245
- MCKINLEY
 Elizabeth . . . 65
- MCMILLIN
 Hugh (b. 1807) . . . 53
 Sina Ellen (b. 1847) . . . 53, 181
- MCMORRIS
 Anna Laura (b. 1871) . . . 221
- MCMULLEN
 Mary (Polly) (b. 1817) . . . 77
- MCNEECE
 Albert Lunsford (b. 1889) . . . 195
 Charles E. (b. 1893) . . . 203
 Dennis . . . 204
 Doris . . . 204
 Doyle Albert (b. 1913) . . . 196
 Elsie (b. 1886) . . . 170
 Emzley Thomas (b. 1865) . . . 203
 Everett E. (b. 1916) . . . 203
 Fae (b. 1924) . . . 203
 Josiah A. (b. 1863) . . . 170, 195
 Leslie Allen (b. 1915) . . . 196
 Maye (b. 1924) . . . 204
 Willard (b. 1919) . . . 203
- MELTON
 Martha H. (b. 1832) . . . 41
 Sarah Ann (b. 1830) . . . 150
- MILBURN
 . . . 136
 Almyra (b. 1900) . . . 136
 Andrew Jackson "Andy" (b. 1812) . . . 6, 27
 Arthur (b. 1897) . . . 198
 Captain Augustus (b. 1838) . . . 134
 Celia (b. 1829) . . . 7, 30
 Charles (b. 1867) . . . 28
 Cyril (b. 1895) . . . 198
 David (b. 1789) . . . 6
 David C (b. 1842) . . . 29, 99

- Felix G. (b. 1811) . . . 149
Franklin (b. 1833) . . . 7, 31
General Winfield (b. 1854) . . . 28
Grace D (b. 1880) . . . 149, 229
Isaphenia (b. 1835) . . . 7, 32
Jasper "Joe" (b. 1813) . . . 6, 28
Josephine (b. 1905) . . . 136, 218
Julia (b. 1839) . . . 29, 98
Laria L (b. 1848) . . . 29, 100
Luella (b. 1877) . . . 32
Malinda J (b. 1849) . . . 107
Marion (b. 1845) . . . 28
Mary E (b. 1852) . . . 100
Mary Larie (b. 1858) . . . 28
Myrtle Mayette (b. 1875) . . . 32, 109
Nellie B (b. 1869) . . . 100
Pauline . . . 136
Polly (b. 1815) . . . 7, 29
Preston Alexander (b. 1897) . . . 136
Preston I (b. 1849) . . . 149
Preston II (b. 1867) . . . 134
Rev Joseph I (b. 1755) . . . 6
Ruth (b. 1875) . . . 149, 228
Samuel Westly (b. 1858) . . . 149
Sophia (b. 1879) . . . 150
Victor O (b. 1881) . . . 32, 109
Willie B. (b. 1872) . . . 100, 198
Willis (b. 1847) . . . 28, 98
Wm. (b. 1846) . . . 29
- MILEY
Esther . . . 230
- MILLS
Byron D (b. 1884) . . . 107, 202
Evey (b. 1877) . . . 107
Hellen Frances (b. 1916) . . . 202
John (b. 1846) . . . 106
Mary E (b. 1878) . . . 107
- MINNIEAR
Julia May (b. 1881) . . . 233
- MOORE
Buren (b. 1912) . . . 141
Cheryl Ann . . . 248
Clifford E (b. 1885) . . . 247
Elmer (b. 1909) . . . 141
Frank (b. 1906) . . . 141
Hazel (b. 1901) . . . 141
Isaac N. . . . 124
Jean Ralph (b. 1931) . . . 247
Jean Reid . . . 248
Jessie Leona (b. 1874) . . . 124
Kathryn Elaine . . . 248
Leona (b. 1896) . . . 141
Micheal Kevin . . . 248
Orvil (b. 1898) . . . 141
Robert (b. 1916) . . . 141
- Theron (b. 1914) . . . 141
Vernon (b. 1904) . . . 141
William . . . 141
- MORRISON
Cleveland Ashley (b. 1884) . . . 169
Columbus Franklin (b. 1846) . . . 169
Daniel S (b. 1878) . . . 172
Ellen . . . 174
Girtheil (b. 1920) . . . 172
Lester Aalonzo (b. 1899) . . . 172
Nancy Ann (b. 1842) . . . 90
- MOSHER
Olive Anna (b. 1895) . . . 216
William Frank (b. 1867) . . . 216
- MULL
Simmeon (b. 1855) . . . 121
- MURPHY
. . . 52
- MURRAY
Georgia Lillian (b. 1893) . . . 174
Jacob Alonzo (b. 1868) . . . 174
- MYERS
Bertie (b. 1873) . . . 104
E Clifton (b. 1867) . . . 104
Fannie Bell (b. 1870) . . . 104
Loula M (b. 1881) . . . 104, 201
Thomas C (b. 1875) . . . 104
Thomas J (b. 1839) . . . 104
- NALLEY
Sarah Frances (b. 1851) . . . 154
- NESBETT
Charles . . . 253
Larry William . . . 253
- NEWELL
Harriet E. (b. 1825) . . . 37
- NORMAN
Nancy (b. 1772) . . . 12
- NORRICK
Claude (b. 1890) . . . 189
Zola Beatrice (b. 1921) . . . 189
- NOWLIN
Susan (b. 1771) . . . 31
- OLSEN
Christian Martinus (b. 1858) . . . 147
Louise (b. 1889) . . . 147
- ONEAL
Alice . . . 183
- OSBORNE
Charles M. . . . 15
- OVERTON
America Angline (b. 1864) . . . 237
- PARKER
Indiana (b. 1841) . . . 60
- PARKERHOUSE
Francis Thomas (Jr.) (b. 1766) . . . 17

Index of Names

11 March 2011

PARKINSON

James W (b. 1877) . . . 200
Mary E (b. 1913) . . . 201
Robert E (b. 1910) . . . 201
William W (b. 1919) . . . 201

PARRETT

Charles K. (b. 1867) . . . 81, 146
Eva May (b. 1891) . . . 82
Nora Inez (b. 1889) . . . 82, 146, 180
Richard M. (b. 1820) . . . 81
Ruth (b. 1898) . . . 84, 181

PATTERSON

Nellie . . . 161

PATTON

Ethel J. (b. 1896) . . . 187

PAULEY

Waldo (b. 1903) . . . 250
Willis (b. 1868) . . . 250

PEAK

Eleanor (b. 1753) . . . 6
Sylvia (b. 1910) . . . 252

PEARSON

. . . 186
Lottie M. (b. 1890) . . . 186

PECK

Mary Jane (b. 1823) . . . 13

PEED

Soloman . . . 111

PEGRAM

Phil . . . 225
Richard . . . 225
Ronald E (b. 1934) . . . 225
Winfred E (b. 1908) . . . 225

PERCELL

. . . 235

PERRY

Mary Elizabeth (b. 1847) . . . 193

PHILLIPS

Ada (b. 1858) . . . 111
Agnes (b. 1887) . . . 129, 217
Betsy Ann (b. 1827) . . . 79
Celia (b. 1834) . . . 9
Edward (b. 1767) . . . 13
Edwin (b. 1821) . . . 14
Eleanor (b. 1826) . . . 14
Eliza Jane (b. 1828) . . . 14, 54
Elizabeth (b. 1873) . . . 112
Henry Peyton (b. 1864) . . . 171
John (Jack) (b. 1797) . . . 13
Joseph . . . 129
Louvina (b. 1824) . . . 14, 53
Mary (b. 1897) . . . 171
Robert I (b. 1755) . . . 9
William (b. 1830) . . . 14
William II (b. 1787) . . . 9

PIGMAN

George Harrison 'Harry' (b. 1847) . . . 67
Harrison . . . 67

PONTIUS

Carl Elmer . . . 244
Delores Theresa (b. 1928) . . . 244

PRICE

Isabella (b. 1846) . . . 40

PRITCHETT

John L. . . . 63
Nancy C. 'Kate' (b. 1846) . . . 63

RAMSEY

. . . 223

REAVIS

John (b. 1875) . . . 229
Margaret (b. 1898) . . . 229
Samuel F (b. 1900) . . . 229

REDBURN

Estella R. . . . 157

REDMAN

Ethel (b. 1875) . . . 145
Susan (b. 1821) . . . 36

REILLY

Cecilia . . . 222

RETZLEFF

Hazel . . . 97

ROBARDS

Elizabeth A . . . 127

ROBB

. . . 89
Anna (b. 1866) . . . 21, 81, 146
Cornelia (b. 1850) . . . 79, 194
David Jr. (b. 1815) . . . 20, 79, 95
Delilah (b. 1863) . . . 95
Elizabeth Charity (b. 1842) . . . 157
Ethel P (b. 1855) . . . 89
James Jr. (b. 1773) . . . 20
Kate (b. 1864) . . . 203
Maletis (b. 1868) . . . 21
Nora W. (b. 1867) . . . 21, 84
Susan (b. 1847) . . . 136

ROBERTS

Christine "Crissy" . . . 242
Danial (b. 1807) . . . 42
Eliza J (b. 1827) . . . 42

ROBINSON

Elizabeth . . . 67

ROBLING

Agnes (b. 1890) . . . 183

ROE

Sarah (b. 1830) . . . 119

ROSE

Sallie Merle (b. 1845) . . . 35

ROSS

John A. (b. 1903) . . . 245

ROUTT

Annie Lynne (b. 1922) . . . 210
 Atlee Creig . . . 123
 Charles Ernest (b. 1890) . . . 123
 Clifford D (b. 1910) . . . 210
 Earl Judson . . . 123
 Ella B. (b. 1856) . . . 37, 121
 Emery Birtus (b. 1857) . . . 40, 122
 Ethel (b. 1905) . . . 209
 Florence (b. 1854) . . . 40
 Floris B. (b. 1879) . . . 123, 209
 George Hughes (b. 1790) . . . 8
 George W. MD (b. 1827) . . . 9, 37
 Harriet N. (b. 1828) . . . 9, 41
 Harry Fitch (b. 1916) . . . 210
 Helen (b. 1913) . . . 210
 Jack T (b. 1919) . . . 211
 Jessie Taberr (b. 1893) . . . 123, 210
 John J. (b. 1825) . . . 9, 37
 Katie (b. 1919) . . . 210
 Lloyd C (b. 1908) . . . 210
 Mary (b. 1816) . . . 8
 Peter Byram (b. 1754) . . . 8
 Rachel L (b. 1821) . . . 9, 36
 Ralph R. (b. 1885) . . . 123, 210
 Robert Ralph (b. 1925) . . . 210
 Roy Fitch . . . 123
 Vernon H (b. 1914) . . . 210
 William L (b. 1912) . . . 210

RUEGG

Johann . . . 167

RUFENER

Henry Louis (b. 1892) . . . 227
 Rulon Ray (b. 1928) . . . 227

RUMBLE

Eli F (b. 1848) . . . 113
 Rozetta (b. 1870) . . . 113

RUSSELL

Elizabeth . . . 190

SAGE

D . . . 206

SAMPSON

Florence Belle (b. 1866) . . . 160

SCHULER

Ralph . . . 254

SCOTT

Annie Jane . . . 244
 David J . . . 32
 Loyerra . . . 32
 Verse . . . 235

SEATON

. . . 139
 Faye (b. 1898) . . . 139

SHADIGIAN

Mary A . . . 222

SHANDY

Orlando C . . . 96

SHAWHAN

Charles A. (b. 1860) . . . 22, 85
 Daniel (b. 1867) . . . 22
 Emma (b. 1862) . . . 22, 86
 George B. (b. 1887) . . . 86, 183
 Harold (b. 1913) . . . 183
 Joseph (b. 1796) . . . 21
 Joseph (b. 1825) . . . 21

SHIELDS

Elizabeth (b. 1768) . . . 12
 Lillian . . . 249
 Nancy Cynthia (b. 1778) . . . 19

SHOUP

Cordia Viola (b. 1885) . . . 238

SHOUSE

Elijah Earl (b. 1885) . . . 220
 Margaret Earlene (b. 1920) . . . 220

SHREVES

John W. . . . 72
 Vermina J (b. 1861) . . . 72

SHUTTE

Zella Pearl . . . 171

SILL

. . . 215
 Betty (b. 1920) . . . 215
 Esther (b. 1917) . . . 215

SKELTON

Naomi (b. 1907) . . . 249
 Walter . . . 249

SMITH

. . . 204
 Amanda (b. 1843) . . . 102
 Amelia . . . 219
 Betty Maxine (b. 1930) . . . 238
 Ella (b. 1883) . . . 204
 George W (b. 1880) . . . 189
 Hazel Etna (b. 1889) . . . 161, 237
 Howard (b. 1868) . . . 161
 Jane . . . 253
 Jerry . . . 253
 John Laverne (b. 1892) . . . 161, 238
 John Marvel (b. 1823) . . . 161
 Ken . . . 253
 Leon . . . 253
 Lulu B. . . . 200
 Maxwell (b. 1904) . . . 161
 Mona (b. 1907) . . . 189
 Oswald Burtis Jr. (b. 1925) . . . 238
 Oswald Burtis Sr. (b. 1895) . . . 161, 238
 Sandra . . . 253

SNIDER

Charley (b. 1871) . . . 44
 William (b. 1831) . . . 44

SNYDER

Eleanor (b. 1905) . . . 128
 Fanny (b. 1868) . . . 44
 James P (b. 1842) . . . 110
 Julia (b. 1864) . . . 111
 Katherine (b. 1888) . . . 186
 L C (b. 1869) . . . 198
 Louis (b. 1899) . . . 198
 Wesley O (b. 1900) . . . 128
 William H (b. 1866) . . . 44, 128
 Wilma (b. 1907) . . . 128

SOMERS

Eliza A (b. 1847) . . . 49

SOMERS/SOMMERS

John . . . 49

SONDERGELD

Estella Anna (b. 1906) . . . 241

SPAIN

Albert Windell (b. 1894) . . . 95
 Allen G. C. (b. 1883) . . . 93
 Archibald (b. 1798) . . . 26
 Arvilla Maud (b. 1913) . . . 191
 Bessie (b. 1887) . . . 93, 192, 200
 Byron Scott (b. 1849) . . . 26, 92, 200
 Carl . . . 95
 Charles Franklin (b. 1870) . . . 27, 97
 Charlotte (b. 1915) . . . 196
 Daniel Clark (b. 1851) . . . 27, 94
 Emma B. (b. 1860) . . . 27
 Florence Ellen (b. 1863) . . . 27, 96, 131
 Fred Pascal (b. 1875) . . . 93, 190
 Gellroy 'Roy' (b. 1881) . . . 94, 194
 Harold . . . 94
 Harriett 'Hattie' (b. 1885) . . . 95, 195
 Harrison M. (b. 1861) . . . 27
 Helen Junita (b. 1906) . . . 191
 Henry (b. 1886) . . . 94
 infant (b. 1898) . . . 95
 Jeaurld 'Ray' (b. 1893) . . . 94, 194
 Jessie L. (b. 1889) . . . 95, 195
 John L. (b. 1888) . . . 94, 194
 John Wesley (b. 1858) . . . 27, 94
 Laura Mae (b. 1910) . . . 98
 Leona G. . . . 195
 Lillian May (b. 1870) . . . 27, 97, 164
 Lottie A. (b. 1892) . . . 95
 Lucile Caroline (b. 1908) . . . 191
 Madora 'Dora' Jane (b. 1855) . . . 27, 94
 Maggie M. (b. 1873) . . . 93, 189
 Marguriette . . . 191
 Mary (b. 1895) . . . 94
 Mary Adaline (b. 1866) . . . 27, 96
 Nellie Dolly (b. 1879) . . . 93, 191
 Noble L. (b. 1887) . . . 95, 195
 Plesant Newton (b. 1854) . . . 27

Purvis Alexander (b. 1873) . . . 27, 98
 Ruth (b. 1892) . . . 93, 193
 son . . . 194
 Virgil E. (b. 1895) . . . 95, 196
 Walter B. (b. 1883) . . . 95
 William Allen (b. 1828) . . . 26, 131, 164
 William Allen (b. 1869) . . . 27, 96
 William Wallace (b. 1877) . . . 93, 191
 Williard W (b. 1918) . . . 195

SPORE

Blanche (b. 1894) . . . 85, 182
 Darwin O (b. 1898) . . . 85, 182
 Thelma (b. 1907) . . . 85, 182
 William (b. 1839) . . . 84
 William Oscar (b. 1869) . . . 84

STAMP

Floyd Rodman . . . 255
 Gene Ann (b. 1951) . . . 255
 Lewis Keith (b. 1918) . . . 255
 Lewis Keith Jr. (b. 1948) . . . 255
 Nancy Elizabeth (b. 1947) . . . 255

STARR

Leonard (b. 1911) . . . 245
 Patricia Carol (b. 1940) . . . 245

STEELE

Charles A. (b. 1772) . . . 155
 Clifford Allison (b. 1899) . . . 156

STEELMAN

Charlotte A (b. 1923) . . . 187
 Eunice (b. 1891) . . . 89
 Grace Alma (b. 1893) . . . 171
 Henry (b. 1859) . . . 88
 Henry Jr (b. 1898) . . . 89, 187
 John Wesley Sr. (b. 1821) . . . 88
 Loraine E (b. 1927) . . . 187
 Mark, Markus (b. 1855) . . . 171

STEIN

Luella (b. 1866) . . . 106

STERMER

Charles B (b. 1913) . . . 218
 Charles W (b. 1885) . . . 130, 218
 Clara B (b. 1883) . . . 130, 217
 William (b. 1836) . . . 130

STEVENS

Edwin (b. 1916) . . . 212
 Gerald (b. 1919) . . . 212
 Harold (b. 1919) . . . 212
 Lawrence (b. 1921) . . . 212
 Levina (b. 1846) . . . 120
 Ottis M Jr (b. 1923) . . . 212
 Ottis Manford (b. 1890) . . . 212
 Ruby (b. 1928) . . . 212

STEWART

Eleanor (b. 1892) . . . 153
 Elizabeth Ann (b. 1825) . . . 27

- John Howard (b. 1871) . . . 153
 John Howard (b. 1906) . . . 153
 Margaret (b. 1831) . . . 40
 Margaret (b. 1902) . . . 153
 Rev. Samuel Ayres (b. 1797) . . . 27
 Ruth (b. 1893) . . . 153
- STORCK
 Emma Louise Sophie . . . 238
- STRICKLAND
 Harry . . . 183
- STROUD
 Annie Elizabeth (b. 1871) . . . 239–240
- STUCKEY
 Ella Palmer (b. 1861) . . . 94
 Frances (b. 1767) . . . 14
- SULLIVAN
 Alexander (b. 1851) . . . 185
 Laura (b. 1909) . . . 186
 Lawrence F. (b. 1886) . . . 185
- SUTTON
 (son) . . . 224
 Dr. William Everett . . . 224
 Mark . . . 224
- THOMAS
 Ada Claycomb (b. 1869) . . . 65, 161
 Auson (David) (b. 1855) . . . 18, 68
 Beulah (b. 1883) . . . 160, 236
 Blanche (b. 1895) . . . 72, 171
 Catherine 'Kay' Elise (b. 1950) . . . 244
 Christine A. . . . 242
 Clifford H (b. 1893) . . . 161, 237
 Dale Myrtle (b. 1902) . . . 72, 172
 David A. . . . 242
 David James (b. 1884) . . . 70, 165
 David William (b. 1916) . . . 166, 242
 Dellia A. (b. 1862) . . . 18, 73
 Dorothy (b. 1914) . . . 166
 Elisabeth 'Betty Jane' (b. 1923) . . . 167, 243
 Elizabeth (b. 1963) . . . 244
 Fay (Fae) Ethel (b. 1884) . . . 72, 169
 Francis Hugh (b. 1923) . . . 166
 Franklin L. (b. 1892) . . . 72, 171
 Gretchen (b. 1922) . . . 237
 Harry . . . 172
 Henry W. (b. 1838) . . . 18, 64
 Henry W. (b. 1865) . . . 65, 161
 Iris Rebeca (b. 1914) . . . 170, 246
 James (b. 1797) . . . 17
 James A. (b. 1860) . . . 65, 160
 James M (b. 1917) . . . 166
 James Robert . . . 242
 Jane (Jennie) Legora (b. 1888) . . . 70
 Jean (b. 1922) . . . 237
 John F. (b. 1886) . . . 72, 170
 John W. (b. 1859) . . . 65, 159
 Joseph F . . . 242
 Joseph John (b. 1919) . . . 166, 242
 Josephine (Mary) (b. 1848) . . . 18
 Josephine Marie (b. 1890) . . . 70, 167
 Kathleen 'Kandy' (b. 1951) . . . 244
 Laurie . . . 242
 Lawrence John . . . 242
 Lee Roy (b. 1928) . . . 167, 244
 Leslie A. (b. 1890) . . . 72, 171
 Leslie K (b. 1887) . . . 160, 237
 Lloyd (b. 1913) . . . 171
 Louis R. (b. 1887) . . . 72, 170
 Margaret (b. 1911) . . . 166, 241
 Margaret Lucinda (Louise) (b. 1893) . . . 70, 168
 Mark . . . 243
 Mary Edna (b. 1896) . . . 161
 Mary P (b. 1838) . . . 18, 65, 97
 Matilda Ellen (b. 1895) . . . 169, 245
 Michael . . . 243
 Michael Lee (b. 1953) . . . 244
 Mildred A (b. 1913) . . . 166
 Nancy Jeanette (b. 1953) . . . 244
 Oliver Morton (b. 1882) . . . 72, 169
 Patricia Porter . . . 242
 Patrick Dean (b. 1957) . . . 244
 Paul Anthony (b. 1925) . . . 166, 242
 Renee . . . 243
 Ruth (b. 1921) . . . 167, 243
 Susannah (b. 1843) . . . 18, 67
 Theodore Flemming (b. 1857) . . . 18, 70
 Thomas F. . . . 242
 Vermina May (Mae) (b. 1898) . . . 72, 172
 William (b. 1853) . . . 18
 William James Jr (b. 1926) . . . 167, 244
 William James Sr. (b. 1886) . . . 70, 166
 William R. . . . 242
- THOMPSON
 Don . . . 250
 Margaret (b. 1819) . . . 93
- THORN
 Jos L . . . 121
 Lilly Belle (b. 1861) . . . 195
- TICHENOR
 Byron . . . 96
 Ellis F. (b. 1863) . . . 96
 H T (b. 1835) . . . 96
 Ralph . . . 96
- TOONE
 Mary (b. 1889) . . . 227
- TRIPPET
 Bruce K. . . . 225
 Charles Kightly (b. 1913) . . . 225
 Harriet 'Hattie' (b. 1841) . . . 61
 Sanford K. (b. 1875) . . . 225
 Susan . . . 225

- Teresa Lynn . . . 225
- TRIPPETT
 Aaron (b. 1845) . . . 136
 Alexander (b. 1814) . . . 61, 79
 Estelle 'Stella' (b. 1880) . . . 136
 Nancy (b. 1849) . . . 79
- TURPIN
 Margaret (b. 1891) . . . 231
- TWEEDY
 Charles (b. 1883) . . . 214
 Charles Tom . . . 130
 Melba (b. 1911) . . . 214
- VANMATRE
 Margie (b. 1853) . . . 127
- VIEHMANN
 Frank J . . . 222
 Mary Jane Eloise Cecilia (b. 1921) . . . 222
- WARDELL
 Lucinda J. (b. 1831) . . . 190
- WEISGERBER
 Darwin (b. 1921) . . . 236
 Delbert (b. 1913) . . . 158
 Edward (b. 1874) . . . 158
 Evaline (b. 1919) . . . 158
 George Herbert (b. 1900) . . . 158, 235
 Gladys C (b. 1897) . . . 158
 Isabelle (b. 1907) . . . 158, 236
 Ruby C (b. 1905) . . . 158
 Rudolph (b. 1910) . . . 158
 Wilfred (b. 1925) . . . 236
- WEITZEL
 Lellia Pearl (b. 1896) . . . 239
- WELSCHKY
 Anna Bergita . . . 243
- WELTON
 Mary Elizabeth . . . 247
- WESTFALL
 Nancy (b. 1801) . . . 40
- WHEELER
 California (b. 1859) . . . 148
 Charles E. (b. 1875) . . . 109
 Evelyn (b. 1907) . . . 109
 Gibson (b. 1822) . . . 109, 148
 Helen (b. 1909) . . . 109
 LeRoy (b. 1912) . . . 109
 Nadine H. (b. 1900) . . . 109
 Thelma (b. 1905) . . . 109, 202
 Walter (b. 1903) . . . 109
- WHITE
 . . . 32
 Armilda (b. 1851) . . . 32
 Cassius H. (b. 1873) . . . 144
 Enos (b. 1893) . . . 232
 Henry (b. 1834) . . . 144
 Kermit Key (b. 1902) . . . 144
- Walter Leland (b. 1909) . . . 144
- WHITTAKER
 Arch . . . 218
 John L. . . . 218
 Mary Helen . . . 218
- WHITTINGTON
 . . . 249
 Paul (b. 1923) . . . 249
- WIGGINS
 Jill . . . 254
 June Alice . . . 254
 Paul . . . 254
 Stephen . . . 254
- WILLETT
 Mary Matilda (b. 1890) . . . 138
 Thomas (b. 1852) . . . 138
- WILLIAMS
 Anna Ruth (b. 1917) . . . 238
 Calvin L. (b. 1857) . . . 237
 Emma (b. 1892) . . . 194
 Hettie (b. 1861) . . . 160
 Jack J. (b. 1921) . . . 243
 Thomas Willard (b. 1885) . . . 237
 Walter Scott . . . 243
- WILLIAMSON
 (b. 1915) . . . 232
 Clay (b. 1890) . . . 232
- WILLSON
 David Blackwood (b. 1838) . . . 210
 Nellie Henderson (b. 1887) . . . 210
- WILSON
 Mary Elizabeth (b. 1865) . . . 216
- WINEGAR
 George W (b. 1846) . . . 172
 Henry Ralph (b. 1887) . . . 172
- WRIGHT
 Edna (b. 1890) . . . 148
 Elizabeth (b. 1852) . . . 55, 147
 Frank (b. 1887) . . . 148
 Fredrick (b. 1880) . . . 148, 228
 Gladys Pearl (b. 1895) . . . 148, 228
 Harry (b. 1886) . . . 148
 James W. (b. 1824) . . . 54
 John (b. 1851) . . . 55
 Laura Alice (b. 1861) . . . 55, 150
 Lucinda (b. 1859) . . . 55, 150
 Matilda (b. 1855) . . . 55, 148
 Minnie (b. 1878) . . . 148
 Muree (b. 1899) . . . 148
 Sarah M. (b. 1857) . . . 55, 149
 Stella (b. 1882) . . . 148
 William (b. 1913) . . . 228
 William P (b. 1857) . . . 55, 147
- ZIMMERMAN
 Cecil E (b. 1888) . . . 111

Index of Names

11 March 2011

Clarissa E. (b. 1844) . . . 34, 110
Defrakier (b. 1884) . . . 111
Edward . . . 235
Elza (b. 1881) . . . 111
Florence (b. 1852) . . . 34
John (b. 1805) . . . 32
John E (b. 1850) . . . 34, 111
Julia A (b. 1855) . . . 34, 111

Leona G (b. 1892) . . . 111
Mary Jane (b. 1838) . . . 34, 109
Nancy Q. (b. 1836) . . . 33
Ralph . . . 235
William P (b. 1849) . . . 34, 110
ZOLLINER
Louisa . . . 167

- AL . . . 41
 - Calhoun Co.
 - Jacksonville . . . 221
- Angola
 - Cuanza Sul
 - Age . . . 122, 208
- AR
 - Pulaski Co.
 - Little Rock . . . 222
- CA . . . 128
 - LA Co.
 - Redondo Beach
 - Pacific Crest Cem . . . 228
 - Los Angeles Co.
 - Santa Monica
 - St. Catherines Hospital . . . 238
 - Whittier . . . 151, 232
 - Los Angles
 - Altadena . . . 119
 - Pasadena
 - Huntinhton Memorial Hospital . . . 119
 - Monterey Co. . . . 239
 - Seaside . . . 239
 - Redendo Beach . . . 228
 - San Diego Co.
 - San Diego . . . 93, 190
 - Victorville . . . 147, 228
- Canada . . . 98
- Childhood . . . 61
- Costa Rica . . . 140
- England
 - Somerset Co.
 - Bath . . . 17
- FL . . . 242
 - Broward Co.
 - Ft. Lauderdale . . . 166, 242
 - Escambia Co.
 - Pensacola . . . 163, 241
 - Hillsboro Co.
 - Tampa . . . 166, 242
 - Lake Co.
 - Leesburg . . . 222
 - Largo . . . 137, 219
 - Pinellas Co.
 - Clearwater . . . 220
 - Sarasota . . . 78, 179
 - Wilton Manors
 - Queen of Heaven Cem. . . . 242
- Fla.
 - Palm Beach . . . 141
- GA . . . 13, 169, 175
 - Dalton . . . 66, 162
- Germany
 - Hanover . . . 65
- Heights Chapel Cem. . . . 15
- Hight Chapel . . . 16
- IA . . . 130
 - Cerr Gordo Co.
 - Mason City . . . 238
 - Gilman . . . 126
- ID
 - Power Co.
 - American Falls . . . 228
- IL . . . 12, 40, 42–44, 64, 100, 109, 121, 126–128, 159, 165, 178, 198, 200–202, 217–218, 220, 228, 236
 - Coles Co.
 - Mineral Springs . . . 40, 123
 - Cook Co.
 - Chicago . . . 27, 97, 168, 220, 244
 - Crawford Co. . . . 9, 40
 - Oblong . . . 9, 37
 - Oblong Cem. . . . 37
 - Robinson . . . 123
- Edwards Co.
 - Albion . . . 141
- Lawrence . . . 9, 40
- Lawrence Co.
 - Lawrenceville . . . 40, 122
 - Sumner . . . 40
- Madison Co.
 - East Alton . . . 161, 237
- Massac Co.
 - Joppa . . . 137
- Morgan Co.
 - Jacksonville . . . 80
- Perry
 - Pickneyville . . . 151, 231
- Richland Co. . . . 12, 43, 127–128
- Vermilion Co.
 - Danville . . . 2, 13
 - Georgetown . . . 2, 9
- Wabash . . . 151, 230
- Wabash Co.
 - Mt. Carmel . . . 23, 50, 99, 101, 137
- Wayne
 - Richmond . . . 151, 232
- Wayne Co.
 - Golden Gate . . . 13, 51
- White Co.
 - Carmi . . . 67
 - Grayville . . . 179, 241, 254
- IN . . . 6–9, 13, 16, 21–25, 27–37, 41–43, 45–47, 50–51, 53–55, 57–61, 63–64, 67, 72, 76, 79–82, 84–86, 88–91, 93–114, 120–123, 125, 127–131, 133–134, 136, 142, 144–146, 148–161, 163–165, 169–172, 174–177, 179–183, 185–198, 200–209, 217–218, 223–226, 228–238, 240–241, 245–246, 248–251, 253–255
 - Action
 - Action Cem. . . . 114, 204–205

Index of Places

11 March 2011

- Clark Co. . . . 161, 237
Crawford Co. . . . 139
DeKalb . . . 27, 97
Freedom . . . 93, 193
Gibson
 Mt.Olive Cem. . . . 112
Gibson Co. . . . 1–2, 5–9, 12–16, 18–25, 27–37,
 41–42, 46–47, 49, 51–55, 57–58, 60–61, 63–67,
 72–73, 75–77, 79, 81–82, 84–86, 88–91, 93–112,
 119–120, 122, 130–131, 133–134, 136, 140–142,
 144–155, 157–164, 169–172, 174–177, 179,
 181–183, 185–192, 194–195, 198, 200, 202–203,
 205, 228–232, 235–241, 245, 247–249, 254
 Atkinson Cem. . . . 9
 Columbia . . . 5
 Ennes . . . 7
 Farm North of Princeton . . . 79
 Francisco . . . 91, 112, 189
 Ft. Branch . . . 86
 Glezen (Hosmer) . . . 189
 Montgomery Twp.
 Owensville Cem. (IOOF) . . . 64–65, 160
 Mt. Olive (Ennes) Cem. . . . 32–33
 NE Patoka
 Milburn Cem. . . . 6, 27, 31–32
 Oakland City . . . 8, 35, 197
 Old Phillips Cem. . . . 13–14
 Owensville . . . 17–18, 64–65, 160–161,
 237–238
 IOOF Cem. . . . 161, 225
 Patoka
 Patoka Cem. . . . 5, 29, 60
 Patoka Twp. . . . 16, 18, 61, 65, 163, 238, 255
 Columbia Cem. . . . 84, 141–142, 144–145,
 154, 224, 226
 Lathom Cem. . . . 13
 Princeton . . . 2, 13, 18–19, 21–22, 27, 36,
 50–53, 65–68, 70, 72–73, 77, 82, 84,
 86, 94, 112, 114, 119–120, 137–139,
 142, 145–146, 149, 152, 159, 163, 170,
 174, 179–181, 183–184, 191, 197, 203,
 205, 220–226, 233, 240, 247, 253–255
 Gibson General Hospital . . . 226
 Warnock Cem. . . . 17, 55, 57–59,
 65–66
 Princeton
 IOOF Cem. . . . 189, 226
 Shiloh
 Farm . . . 13, 52
 Steelman Road
 Old Field-Morrison Cem. . . . 23
 Washington Twp. . . . 2, 7, 20, 80, 194, 252
 Cunningham Cem. . . . 19–20
 Mt. Olympus
 Mt. Olive Cem. . . . 7, 34, 195
 Shiloh Cem. . . . 12, 41–42, 45–46, 90, 233,
 238–239
 White River Twp. . . . 19–20, 25–27, 66, 75–76,
 80, 87, 92, 94, 97, 162–164
 Giro . . . 20, 78
 Hazleton . . . 5, 15, 18–20, 24, 36, 55, 57,
 66, 70, 72–73, 75, 77–80, 86, 88, 91,
 93, 95, 97, 119, 164, 169–170,
 172–173, 177–180, 183, 185, 189–191,
 195–196, 203, 247, 252–253
 IOOF Cem. (Old) . . . 70, 72–73, 87–88,
 91, 163, 177, 185, 190–191, 203,
 252–253
 Hazleton Community Cem. . . . 97, 164,
 170, 173–174, 196–197, 246–247
 James Robb Cem. . . . 19–21, 80
 Patoka . . . 1–2, 6, 14, 25, 27, 37, 41, 50,
 52–54, 77, 79, 101–102, 121, 124,
 136–137, 139–142, 144–145, 147, 163,
 179, 181, 192, 198, 219, 230, 239,
 254–255
 Decker Chapel Cem. . . . 162–163,
 240–241, 254–255
 Oak Hill Cem. . . . 12, 24–26, 30,
 46–47, 49–51, 76–78, 81, 88,
 92–95, 100–102, 104, 129–130,
 134, 136–139, 150, 152, 191, 194,
 196, 219, 233, 239–240
Harrison Co.
 Corydon . . . 178, 253
Jennings Co.
 North Vernon . . . 178, 252
Knox Co. . . . 1, 5–6, 37, 65, 73, 120–121, 174,
 205–206, 235, 246
 Decker . . . 174
 Decker Station . . . 72
 Vincennes . . . 190, 247, 252–253
 Vincennes Twp. . . . 253
 Wheatland . . . 60, 154
Knox Co. (Gibson) . . . 12
Lake
 Dyer . . . 141, 223
 Lowell . . . 141
Lake Co.
 Hammond . . . 223
 Highland . . . 141, 223
Marion Co
 Indianapolis Twp . . . 139, 221
Marion Co.
 Indianapolis . . . 36, 114, 139, 174, 189,
 221–222, 247
Morgan Co.
 Martinsville . . . 85, 182
 near Patoka . . . 12, 77
Newton

- Lake Village . . . 140
 Orange Co.
 West Baden Springs . . . 172
 Patoka
 Humphrey Cem. . . . 2
 Pike Co. . . . 2, 12, 21–22, 42, 45, 75–76, 85, 97, 122,
 129, 154, 164, 176–177, 196, 207–208, 217
 Clay Twp.
 Little Zion Baptist Church Cem. . . . 45, 85,
 183, 217
 IOOF Cem. Union . . . 21–22, 112
 Petersburg . . . 37, 121
 Union . . . 42, 45, 126, 128–129
 Union IOOF Cem. . . . 45, 129
 White River Chapel Cem . . . 207
 Princeron
 Columbia White Church Cem . . . 224
 Princeton
 219 South Main St . . . 20, 78
 Scott Co.
 Austin . . . 247
 Shelbyville . . . 179, 241, 254
 Sullivan Co. . . . 250
 Vanderburgh Co. . . . 27, 55, 97, 130, 150–151,
 217–218, 229–230, 232
 Evansville . . . 51, 73, 138–139, 151, 163, 178,
 220–222, 228, 232, 239, 241, 243, 252, 254
 Vigo Co.
 Terre Haute
 Roselawn Cem. . . . 172, 220
 Warrick Co.
 Boone Twp. . . . 131
 IN Green Cunningham Cem.
 NE Patoka . . . 14
 in infancy . . . 61
 infancy . . . 61
 Ireland . . . 40, 152
 KS . . . 12, 41–42, 85, 123–125, 156, 182, 198, 211–217
 Cloud Co. . . . 215
 Concordia . . . 125–126, 211, 215–216
 Glasco . . . 42, 126, 215–216
 Jamestown . . . 126, 215–216
 Macyville . . . 41, 124
 Huscher . . . 216
 Jewell Co
 prob Ionia . . . 13
 Labette Co.
 Altamont . . . 211
 Parsons . . . 125, 211
 Mitchell Co.
 Beloit . . . 215
 Montgomery Co.
 Cherryvale . . . 212
 Oswego . . . 125
 Ottawa Co.
 Minneapolis . . . 215
 Reno Co. . . . 125, 212
 Rice Co.
 Sterling . . . 41, 124–125
 Shawnee Co.
 Topeka . . . 126
 KY . . . 1–3, 8, 13–14, 140, 143, 180, 233
 Barren Co. . . . 2, 35
 Bourbon Co. . . . 8
 Daviess Co.
 Owensboro . . . 139, 220
 Fayette Co.
 Lexington . . . 16, 179, 254
 Jefferson Co.
 Louisville . . . 221
 Scottsville . . . 1–2, 6–7, 9, 13–14
 Warren Co. . . . 1, 31
 LA . . . 157
 MA . . . 242
 Marblehead . . . 255
 Worcester . . . 219
 MI . . . 187, 240–241
 Detroit . . . 240
 Oakland
 Rochester . . . 230
 Washtenaw Co.
 Ann Arbor . . . 248
 Wayne Co.
 Detroit . . . 35
 Trenton . . . 155
 MO . . . 98, 107, 124, 126, 140–141, 198, 222–223
 Boon Co. . . . 72, 172
 Butler
 Poplar Bluff . . . 222
 Carter
 Grandin . . . 190
 Excelsior Springs . . . 221
 King City . . . 124
 Linn Co. . . . 134
 Poplar Bluff . . . 223
 Ripley
 Naylor . . . 141
 Thomas . . . 52, 140
 Ripley Co.
 Fairdealing . . . 141, 223
 St Louis Co.
 St Louis . . . 140, 222
 St. Louis Co.
 St. Louis . . . 51, 139
 MT
 Red Lodge . . . 138
 NC . . . 5
 Burke Co. . . . 7
 Mecklenburg Co.
 Charlotte . . . 253

Index of Places

11 March 2011

- NE . . . 123, 180, 209–210
Nevada
 Elko
 Elko . . . 147, 227
No. Ireland . . . 49
NY . . . 98
 New York . . . 137, 219
OH . . . 42, 128, 168, 183, 248, 251
 Clark Co. . . . 88
 Clermont Co.
 Moscow . . . 67
 Cuyahoga
 Bedford . . . 208
 Greytown . . . 241
 Hamilton Co.
 Cincinnati . . . 18, 67
 Spring Grove Cem. . . . 67, 164
 Huron Co.
 Monroeville . . . 221
 New London . . . 221
 Stark Co.
 Alliance . . . 219, 255
 Canton . . . 255
 Stuben . . . 221
OK . . . 196
 Kay Co.
 Ponca City . . . 86, 183–184, 255
OR . . . 109, 180
 Clackamas Co.
 Clackamas . . . 155, 235
 Wilsonville . . . 163, 240
PA . . . 85, 130, 166, 242
 Allegheny Co.
 Pittsburgh . . . 18, 68–70, 165–169, 205,
 241–242, 245
 Armstrong Co. . . . 245
 Beaver Co.
 Ambridge . . . 245
 Rochester . . . 245
 Cambria Co.
 Ebensburg . . . 168
 Clyde . . . 166, 242
 Pittsburgh
 Jefferson Memorial Cem. . . . 167
 Mt. Carmel Cem. . . . 68–69, 165, 168
Pasadena Moseleum . . . 119
Prussia . . . 44
R10W)
 T1N
 IN (Donation 125
 Gibson Co.
 Washington Twp
 Watt Farm Cem. . . . 12
SC . . . 105
 Union Dist. . . . 32
St. Joseph (New) . . . 234
Switzerland
 Basel . . . 167
TN . . . 42, 159, 174, 209
 Hamilton Co.
 Chattanooga . . . 46
 McMinn Co.
 Etowah . . . 220
 Shelby Co.
 Memphis . . . 221
TX . . . 209–211, 242
 Bastrop Co.
 Bastrop . . . 168, 245
 Bexar Co.
 San Antonio . . . 238
 Brazoria Co.
 Pearland . . . 244
 Collin Co.
 Plano . . . 142, 224
 Dalhart . . . 190
 Dalhart Memorial Cem. . . . 190
 Harlan Co.
 Spring Grove . . . 123, 210
 Harris Co.
 Houston . . . 70, 166–167, 243–244
 Forest Park Lawndale Cem. . . . 166–167
 Houston
 Harris Co.
 Westheimer
 Forest Park . . . 243
 Lubbock Co.
 Lubbock . . . 244
 Matagorda Co.
 Clemville . . . 243
 Maverick Co.
 Eagle Pass . . . 166
 Potter Co.
 Amarillo . . . 238
 Powerdly . . . 244
 Sulphur Springs . . . 167, 244
 Tarrant Co.
 Ft Worth
 Rose Hill Cem. . . . 122, 210
 Ft. Worth . . . 123, 161, 210, 238
 Handley . . . 40, 122–123, 210
UT . . . 143, 147, 227
 Salt Lake City
 Mount Olive Cem . . . 143
 Salt Lake Co.
 Salt Lake City . . . 53, 147, 227–228
 Summit Co.
 Coalville . . . 147
 Tooele
 Grantsville . . . 227
Wasatch

Index of Places

11 March 2011

Heber . . . 147, 227
VA . . . 1, 6, 78, 178
Williamsburg . . . 167, 243

WA . . . 202–203
Washington . . . 184, 255
Western Kentucky River . . . 19